AgEcon SEARCH
RESEARCH IN AGRICULTURAL & APPLIED ECONOMICS

The World's Largest Open Access Agricultural & Applied Economics Digital Library

This document is discoverable and free to researchers across the globe due to the work of AgEcon Search.

Help ensure our sustainability.

Give to AgEcon Search

AgEcon Search
http://ageconsearch.umn.edu
aesearch@umn.edu

*Papers downloaded from **AgEcon Search** may be used for non-commercial purposes and personal study only. No other use, including posting to another Internet site, is permitted without permission from the copyright owner (not AgEcon Search), or as allowed under the provisions of Fair Use, U.S. Copyright Act, Title 17 U.S.C.*

SB 250 (1959) USDA STATISTICAL BULLETINS UPDATA
WOOL STATISTICS AND RELATED DATA THROUGH 1957
ROSEBURROUGH, E. M. 1 OF

START

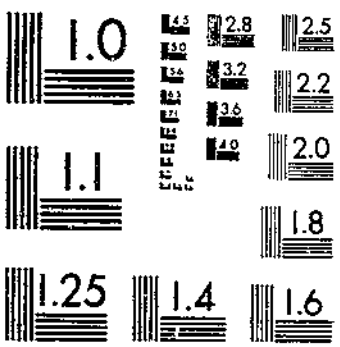

MICROCOPY RESOLUTION TEST CHART
NATIONAL BUREAU OF STANDARDS-1963-A

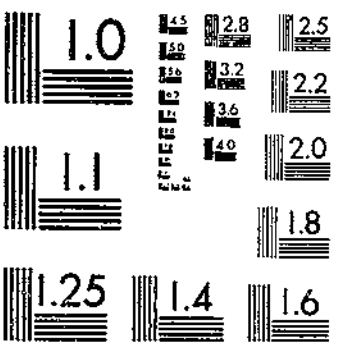

MICROCOPY RESOLUTION TEST CHART
NATIONAL BUREAU OF STANDARDS-1963-A

© UPDATA 1981

#250

REFERENCE

WOOL STATISTICS and RELATED DATA THROUGH 1957

Statistical Bulletin No. 250
May 1959

United States Department of Agriculture
Agricultural Marketing Service
Washington, D. C.

© UPDATA 1981

CONTENTS

	Table	Page
SHEEP NUMBERS, WOOL PRODUCTION, AND INCOME		
Number of stock sheep and lambs on farms and ranches, by regions, and number of sheep and lambs on feed, United States, Jan. 1, 1867, to date	1	3
Number of stock sheep and lambs on farms and ranches, by classes, United States, Jan. 1, 1920 to date	2	4
Number of stock sheep and lambs on farms and ranches, by States, Jan. 1, 1940 to date	3	5
Lambs saved, Western States, native sheep States, and United States, 1924 to date	4	7
Number of sheep and lambs shorn, weight per fleece, skins pulled, weight per skin, and wool production, United States, 1909 to date	5	8
Number of sheep and lambs shorn, by States, 1909 to date	6	9
Average weight of fleece per sheep and lamb shorn, by States, 1909 to date	7	12
Production of shorn wool, by States, 1909 to date	8	15
Percentage distribution of CCC purchases of 1946 clip shorn grease wool, by grades and by States and regions	9	18
Percentage distribution of CCC purchases of 1946 production of shorn and pulled wool, grease basis and scoured basis	10	18
Value of production of shorn wool, by States, 1909 to date	11	19
Production of wool, grease basis, in specified countries and world, 1910-20	12	22
Production of wool, grease basis in specified countries and world, 1921 to date	13	23
World production of wool, clean basis, by types, average 1934-38, annual 1946 to date	14	25
ANGORA GOAT NUMBERS, MOHAIR PRODUCTION, AND INCOME		
Number of Angora goats clipped in the 7 principal producing States, 1909 to date	15	25
Average weight of fleece per Angora goat and kid clipped in the 7 principal mohair-producing States, 1909 to date	16	26
Production of mohair in the 7 principal producing States, 1909 to date	17	27
Value of production of mohair in the 7 principal producing States, 1909 to date	18	28
Production of mohair in Turkey, Union of South Africa, and United States, grease basis, 1909 to date	19	29
Marketings covered by and payments under the National Wool Act of 1954	20	29
MANMADE FIBER PRODUCTION		
Production of manmade fibers, United States, 1920 to date	21	30
World production of rayon and acetate filament yarn and staple fiber, by countries, 1920 to date	22	31
World production of rayon and acetate filament yarn, by countries, 1920 to date	23	32
World production of rayon and acetate staple fiber, by countries, 1929 to date	24	33
World production of non-cellulosic manmade fiber (excluding textile glass), by countries, 1940 to date	25	33
TRADE IN WOOL AND RELATED FIBERS AND MANUFACTURES		
Imports of apparel and carpet wool for consumption, clean content and actual weight, United States, 1923 to date	26	34
Imports of wool for consumption, actual weight and clean content, by condition, United States, 1948 to date	27	34
Imports of dutiable wool for consumption, actual weight and clean content, by condition, United States, 1948 to date	28	35

© UPDATA 1981

	Table	Page
TRADE IN WOOL AND RELATED FIBERS AND MANUFACTURES--Continued		
Imports of Donskoi, Smyrna, etc., and similar wools without merino or English blood (dutiable) for consumption, actual weight and clean content, by condition, United States, 1948 to date	29	35
Imports of other wools not finer than 40's (dutiable) for consumption, actual weight and clean content, by condition, United States, 1948 to date	30	35
Imports of wool finer than 40's but not finer than 44's, (dutiable) for consumption, actual weight and clean content, by condition, United States, 1948 to date	31	36
Imports of wool finer than 44's but not finer than 56's (dutiable) for consumption, actual weight and clean content, by condition, United States, 1948 to date	32	36
Imports of wool finer than 44's but coarser than 50's (dutiable) for consumption, actual weight and clean content, by condition, United States, 1954 to date	33	36
Imports of wool 50's and finer but not finer than 56's (dutiable) for consumption, actual weight and clean content, by condition, United States, 1954 to date	34	37
Imports of wool finer than 56's (dutiable) for consumption, actual weight and clean content, by condition, United States, 1948 to date	35	37
Imports of wool finer than 56's but coarser than 60's (dutiable) for consumption, actual weight and clean content, by condition, United States, 1954 to date	36	37
Imports of 60's and finer wool (dutiable) for consumption, actual weight and clean content, by condition, United States, 1954 to date	37	38
Imports of duty-free wool for consumption, actual weight and clean content, by condition, United States, 1948 to date	38	38
Imports of Donskoi, Smyrna, etc., and similar wools without merino or English blood (duty-free) for consumption, actual weight and clean content, by condition, United States 1948 to date	39	38
Imports of other wools not finer than 40's (duty-free) for consumption, actual weight and clean content, by condition, 1948 to date	40	39
Imports of wool and other animal fibers for consumption, clean content, United States, 1923-33	41	39
Imports of wool for consumption, clean content, by classes, United States, 1934 to date	42	40
Imports of animal fibers other than wool for consumption, clean content, United States, 1934 to date	43	40
Imports of dutiable wool for consumption, clean content, into the United States, by specified countries, 1934 to date	44	41
Imports of duty-free wool for consumption, clean content, into the United States, by specified countries, 1934 to date	45	41
Imports of Donskoi, Smyrna, etc., and similar wools without merino or English blood for consumption, clean content, into the United States, by specified countries, 1934 to date	46	42
Imports of other wools not finer than 40's for consumption, clean content, into the United States, by specified countries, 1934 to date	47	43
Imports of wool finer than 40's but not finer than 44's (dutiable), for consumption, clean content, into the United States, by specified countries, 1934 to date	48	44
Imports of wool finer than 44's but not finer than 56's (dutiable) for consumption, clean content, into the United States, by specified countries, 1936 to date	49	44
Imports of wool finer than 44's but coarser than 50's (dutiable), for consumption, clean content, into the United States, by specified countries, 1954 to date	50	45
Imports of wool 50's and finer but not finer than 56's (dutiable), for consumption, clean content, into the United States, by specified countries, 1954 to date	51	45

© UPDATA 1981

	Table	Page
TRADE IN WOOL AND RELATED FIBERS AND MANUFACTURES--Continued		
Imports of wool finer than 56's (dutiable) for consumption, clean content, into the United States, by specified countries, 1936 to date	52	45
Imports of wool finer than 56's but coarser than 60's (dutiable), for consumption, clean content, into the United States, by specified countries, 1954 to date	53	46
Imports of wool 60's and finer (dutiable) for consumption, clean content, into the United States, by specified countries, 1954 to date	54	46
Imports of carbonized (dutiable) wool for consumption, clean content, into the United States, by specified countries, 1934 to date	55	46
Imports of Angora goat hair (mohair) for consumption, clean content, into the United States, by specified countries, 1934 to date	56	47
Imports of camel hair for consumption, clean content, into the United States, by specified countries, 1934 to date	57	47
Imports of alpaca, llama, and similar hair for consumption, clean content, into the United States, by specified countries, 1942 to date	58	48
Imports of cashmere goat hair for consumption, clean content, into the United States, by specified countries, 1944 to date	59	48
Imports of Angora rabbit hair for consumption, clean content, into the United States, by specified countries, 1944 to date	60	48
Imports of dutiable wool for consumption, clean content, United States, by months, 1948 to date	61	49
Imports of duty-free wool for consumption, clean content, United States, by months, 1948 to date	62	49
Imports of Donskoi, Smyrna, etc., and similar wools without merino or English blood, for consumption, clean content, into the United States, by months, 1948 to date	63	49
Imports of other wools not finer than 40's for consumption, clean content, into the United States, by months, 1948 to date	64	50
Imports of wool finer than 40's but not finer than 44's for consumption, clean content, into the United States, by months, 1948 to date	65	50
Imports of wool finer than 44's but not finer than 56's for consumption, clean content, into the United States, by months, 1948 to date	66	50
Imports of wool finer than 56's (dutiable) for consumption, clean content, into the United States, by months, 1948 to date	67	51
Imports of carbonized (dutiable) wool for consumption, clean content, into the United States, by months, 1948 to date	68	51
Imports of Angora goat hair (mohair) for consumption, clean content, into the United States, by months, 1948 to date	69	51
Imports of camel hair for consumption, clean content, into the United States, by months, 1948 to date	70	51
Imports of alpaca, llama, and similar hair for consumption, into the United States, by months, 1948 to date	71	52
Imports of cashmere goat hair for consumption, clean content, into the United States, by months, 1948 to date	72	52
Imports of Angora rabbit hair for consumption, clean content, into the United States, by months, 1948 to date	73	52
General imports, re-exports, net imports, and exports of wool and similar animal fibers, actual weight, by classes, United States, 1892-1933	74	53
Imports of wool and other animal fibers for consumption, actual weight, United States, 1923-33	75	54
Imports of wool for consumption, actual weight, by classes, United States, 1934 to date	76	54
Imports of animal fibers other than wool, for consumption, actual weight, United States, 1934 to date	77	55
Imports of dutiable wool, actual weight, into the United States, by specified countries, 1924 to date	78	55

	Table	Page
TRADE IN WOOL AND RELATED FIBERS AND MANUFACTURES--Continued		
Imports of duty-free wool, actual weight, into the United States, by specified countries, 1924 to date	79	56
Imports of apparel wool, actual weight, United States, by months, 1909 to date	80	57
Imports of carpet wool, actual weight, United States, by months, 1909 to date	81	58
Retained imports of wool, clean basis, by major importing countries, average 1934-38, annual 1946 to date	82	59
Retained imports of wool, actual weight, by major importing countries, average 1934-38, annual 1946 to date	83	59
Exports of wool, clean basis, from major exporting countries, average 1934-38, annual 1946 to date	84	59
Exports of domestic wool, United States, by months, 1943 to date	85	60
Exports of domestic mohair, Angora rabbit hair, and other wool-like specialty hair, United States, by months, 1943 to date	86	60
Exports of domestic mohair, Angora rabbit hair, and other wool-like specialty hair, clean content, to specified countries, United States, 1952 to date	87	60
Exports of wool, actual weight, from Argentina, to specified countries, average 1934-38, annual 1946 to date	88	61
Exports of wool, actual weight, from Australia, to specified countries, average 1934-38, annual 1946 to date	89	61
Exports of wool, actual weight, from New Zealand, to specified countries, average 1934-38, annual 1946 to date	90	61
Exports of wool, actual weight, from Union of South Africa, to specified countries, average 1934-38, annual 1946 to date	91	62
Exports of wool, actual weight, from Uruguay, to specified countries, average 1934-38, annual 1946 to date	92	62
Exports of wool, actual weight, from Argentina, average 1934-38, by months, October 1946 to date	93	62
Exports of wool, actual weight, from Australia, by months, July 1947 to date	94	63
Exports of wool, actual weight, from New Zealand, by months, July 1947 to date	95	63
Exports of wool, actual weight, from Union of South Africa, by months, July 1947 to date	96	63
Exports of wool, actual weight, from Uruguay, by months, October 1946 to date	97	64
Imports of specified manufactures of wool and similar hair for consumption, United States, 1923 to date	98	64
Exports of specified manufactures of wool and similar hair, United States, 1923 to date	99	65
STOCKS OF WOOL AND RELATED FIBERS		
Stocks of wool held by United States Government, dealers and manufacturers, scoured basis, March 30, 1935 to date	100	66
Stocks of domestic and foreign apparel wool, scoured basis, held by United States Government, dealers and manufacturers, by grades, Dec. 30, 1945 to date	101	68
Stocks of domestic apparel wool, scoured basis, held by United States Government, dealers and manufacturers, by grades, Dec. 30, 1945 to date	102	69
Stocks of foreign apparel wool, scoured basis, held by United States Government, dealers and manufacturers, by grades, Dec. 30, 1945 to date	103	70
Stocks of mohair and related animal fibers, scoured basis, held by dealers and manufacturers, United States, July 4, 1942, to date	104	71

© UPDATA 1981

	Table	Page
STOCKS OF WOOL AND RELATED FIBERS--Continued		
Commodity Credit Corporation acquisitions, sales, and inventory of wool, actual weight, by quarters, June 1943 to date	105	72
Scoured yields of domestic greasy wool	106	72
Stocks of tops and noils held by dealers and manufacturers, United States, Apr. 4, 1942 to date	107	73
MILL CONSUMPTION AND OUTPUT		
Mill consumption of wool, clean basis, in specified countries and world, average 1934-38, annual 1946 to date	108	73
Estimated mill consumption of wool, rayon, acetate, other manmade fibers, silk, and cotton, United States, 1918 to date	109	74
Estimated per capita mill consumption of wool, rayon, acetate, other manmade fibers, silk, and cotton, United States, 1918 to date	110	75
Production, imports of consumption, and mill consumption of apparel and carpet wool, scoured basis, United States, 1923 to date	111	76
Mill consumption of apparel and carpet wool, scoured basis, by grades, United States, 1918 to date	112	77
Mill consumption of apparel wool, scoured basis, United States, by months, 1918 to date	113	78
Average weekly rate of mill consumption of apparel wool, scoured basis, United States, by months, 1918 to date	114	79
Average weekly rate of mill consumption of 60's and finer apparel wool, scoured basis, United States, by months, 1942 to date	115	79
Average weekly rate of mill consumption of 50's up to 60's apparel wool, scoured basis, United States, by months, 1942 to date	116	80
Average weekly rate of mill consumption of 48's and coarser apparel wool, scoured basis, United States, by months, 1942 to date	117	80
Mill consumption of apparel wool, scoured basis, on the worsted system, United States, by months, 1918 to date	118	81
Average weekly rate of mill consumption of apparel wool, scoured basis, on the worsted system, United States, by months, 1918 to date	119	82
Production of tops, United States, 1948 to date	120	82
Wool tops combed, United States, by months, 1948 to date	121	83
Average weekly rate of combing of wool tops, United States, by months, 1948 to date	122	83
Average weekly rate of combing of wool tops, 60's and finer, United States, by months, Aug. 1948 to date	123	83
Average weekly rate of combing of wool tops, 50's up to 60's, United States, by months, Aug. 1948 to date	124	84
Average weekly rate of combing of wool tops, 48's and coarser, United States, by months, Aug. 1948 to date	125	84
Mohair tops combed, United States, by months, 1948 to date	126	84
Average weekly rate of combing of mohair tops, United States, by months, 1948 to date	127	85
Manmade fiber tops combed, United States, by months, 1953 to date	128	85
Average weekly rate of manmade fiber tops combed, United States, by months, 1953 to date	129	85
Rayon and acetate tops combed, United States, by months, 1948 to date	130	85
Average weekly rate of combing of rayon and acetate tops, United States, by months, 1948 to date	131	86
Non-cellulosic manmade fiber tops combed, United States, by months, 1953 to date	132	86
Average weekly rate of combing of non-cellulosic manmade fiber tops, United States, by months, 1953 to date	133	86
Manmade tow converted to top without combing, United States, by months, 1956 to date	134	86
Average weekly rate of conversion of manmade tow to top without combing, United States, by months, 1956 to date	135	86

© UPDATA 1981

	Table	Page
MILL CONSUMPTION AND OUTPUT--Continued		
Rayon and acetate tow converted to top without combing, United States, by months, 1956 to date	136	87
Average weekly rate of conversion of rayon and acetate tow to top without combing, United States, by months, 1956 to date	137	87
Non-cellulosic manmade tow converted to top without combing, United States, by months, 1956 to date	138	87
Average weekly rate of conversion of non-cellulosic manmade tow to top without combing, United States, by months, 1956 to date	139	87
Noils combed, United States, 1948 to date	140	87
Wool noils combed, United States, by months, 1948 to date	141	88
Average weekly rate of combing of wool noils, United States, by months, 1948 to date	142	88
Average weekly rate of combing of wool noils, 60's and finer, United States, by months, Aug. 1948 to date	143	88
Average weekly rate of combing of wool noils, 50's up to 60's, United States, by months, Aug. 1948 to date	144	89
Average weekly rate of combing of wool noils, 48's and coarser, United States, by months, Aug. 1948 to date	145	89
Mohair noils combed, United States, by months, 1948 to date	146	89
Average weekly rate of combing of mohair noils, United States, by months, 1948 to date	147	90
Fiber consumed in woolen spinning of yarn other than carpet, United States, 1948 to date	148	90
Fiber consumed in woolen spinning of yarn other than carpet, United States, by months, 1948 to date	149	90
Average weekly rate of consumption of fiber in woolen spinning of yarn other than carpet, United States, by months, 1948 to date	150	91
Mill consumption of apparel wool, scoured basis, on the woolen system, United States, by months, 1918 to date	151	91
Average weekly rate of mill consumption of apparel wool, scoured basis, on the woolen system, United States, by months, 1918 to date	152	92
Mill consumption of 60's and finer apparel wool, scoured basis, on the woolen system, United States, by months, 1948 to date	153	92
Average weekly rate of mill consumption of 60's and finer apparel wool, scoured basis, on the woolen system, United States, by months, 1948 to date	154	93
Mill consumption of 50's up to 60's apparel wool, scoured basis, on the woolen system, United States, by months, 1948 to date	155	93
Average weekly rate of mill consumption of 50's up to 60's apparel wool, scoured basis, on the woolen system, United States, by months, 1948 to date	156	93
Mill consumption of 48's and coarser apparel wool, scoured basis, on the woolen system, United States, by months, 1948 to date	157	94
Average weekly rate of mill consumption of 48's and coarser apparel wool, scoured basis, on the woolen system, United States, by months, 1948 to date	158	94
Consumption of other wool and other animal fiber in the spinning of yarn other than carpet on woolen system, United States, by months, 1948 to date	159	94
Average weekly rate of consumption of other wool and other animal fiber in spinning of yarn other than carpet on woolen system, United States, by months, 1948 to date	160	95
Consumption of reprocessed and reused wool in the spinning of yarn other than carpet on woolen system, United States, by months, 1948 to date	161	95
Average weekly rate of consumption of reprocessed and reused wool in the spinning of yarn other than carpet on woolen system, United States, by months, 1948 to date	162	95

© UPDATA 1981

	Table	Page
MILL CONSUMPTION AND OUTPUT--Continued		
Consumption of manmade fiber in the spinning of yarn other than carpet on woolen system, United States, by months, 1953 to date	163	96
Average weekly rate of consumption of manmade fiber in the spinning of yarn other than carpet on woolen system, United States, by months, 1953 to date	164	96
Consumption of rayon and acetate fiber in the spinning of yarn other than carpet on woolen system, United States, by months, 1948 to date	165	96
Average weekly rate of consumption of rayon and acetate fiber in the spinning of yarn other than carpet on woolen system, United States, by months, 1948 to date	166	96
Consumption of manmade fiber other than rayon and acetate in the spinning of yarn other than carpet on woolen system, United States, by months, 1953 to date	167	97
Average weekly rate of consumption of manmade fiber other than rayon and acetate in the spinning of yarn other than carpet on woolen system, United States, by months, 1953 to date	168	97
Fiber consumed in woolen spinning of carpet and rug yarn, United States, 1948 to date	169	97
Fiber consumed in woolen spinning of carpet and rug yarn, United States, by months, 1948 to date	170	97
Average weekly rate of consumption of fiber in woolen spinning of carpet and rug yarn, United States, 1948 to date	171	98
Mill consumption of carpet wool, scoured basis, United States, by months, 1918 to date	172	98
Average weekly rate of mill consumption of carpet wool, scoured basis, United States, by months, 1918 to date	173	99
Consumption of other wool, reprocessed and reused wool in the spinning of carpet and rug yarn on woolen system, United States, by months, 1948 to date	174	99
Average weekly rate of consumption of other wool, reprocessed and reused wool in the spinning of carpet and rug yarn on woolen system, United States, by months, 1948 to date	175	100
Consumption of manmade fiber in the spinning of carpet and rug yarn on woolen system, United States, by months, 1953 to date	176	100
Average weekly rate of consumption of manmade fiber in the spinning of carpet and rug yarn on woolen system, United States, by months, 1953 to date	177	100
Consumption of rayon and acetate fiber in the spinning of carpet and rug yarn on woolen system, United States, by months, 1948 to date	178	100
Average weekly rate of consumption of rayon and acetate fiber in the spinning of carpet and rug yarn on woolen system, United States, by months, 1948 to date	179	101
Consumption of manmade fiber other than rayon and acetate in the spinning of carpet and rug yarn on woolen system, United States, by months, 1953 to date	180	101
Average weekly rate of consumption of manmade fiber other than rayon and acetate in the spinning of carpet and rug yarn on woolen system, United States, by months, 1953 to date	181	101
Yarns consumed in the manufacture of tufted products, United States, 1951 to date	182	101
Production and manufacturers' shipments of tufted rugs and carpeting, United States, 1951 to date	183	102
Production of woven carpets and rugs, United States, by months, 1935 to date	184	102
Production of woven fabrics containing, by weight, 25 percent or more wool, reprocessed wool, or reused wool, United States, 1939, 1944-50	185	103
Production of woolen and worsted woven goods, United States, 1951 to date	186	104

© UPDATA 1981

	Table	Page
MILL CONSUMPTION AND OUTPUT--Continued		
Production of broad woven goods, United States, for selected years, 1921 to date	187	105
APPAREL PRODUCTION		
Cuttings of specified items of men's tailored clothing and percentage distribution, by fiber content, United States, 1946 to date	188	105
Average weekly rate of cutting of men's regular-weight suits, United States, by months, 1946 to date	189	106
Average weekly rate of cutting of men's summer-weight suits, United States, by months, 1946 to date	190	106
Average weekly rate of cutting of men's wool summer-weight suits, United States, by months, 1949 to date	191	106
Average weekly rate of cutting of men's other than wool summer-weight suits, United States, by months, 1949 to date	192	106
Average weekly rate of cutting of men's separate dress and sport trousers, United States, by months, 1946 to date	193	107
Average weekly rate of cutting of men's wool separate dress and sport trousers, United States, by months, 1946 to date	194	107
Average weekly rate of cutting of men's other than wool separate dress and sport trousers, United States, by months, 1946 to date	195	107
Average weekly rate of cutting of men's overcoats and topcoats, United States, by months, 1946 to date	196	108
Cuttings of specified items of women's, misses', and juniors' outerwear and percentage distribution, by fiber content, United States, 1946-1954	197	108
Cuttings of specified items of women's, misses', and juniors' outerwear and percentage distribution, by fiber content, United States, 1955 to date	198	109
Percentage distribution of production of sweaters, knit jackets, and jerseys, by fiber content and type, United States, 1948-54	199	109
Production of sweaters, knit jackets and jerseys and percentage distribution by fiber content, United States, 1955 to date	200	110
Percentage distribution of cuttings of specified items of children's and infants' underwear, by fiber content, United States, 1948-53	201	111
Cuttings of specified items of girls', children's, and infant's outerwear and percentage distribution, by fiber content, United States, 1954 to date	202	112
Number of calendar weeks per reporting period, July 1934 to date	203	112
CONSUMER EXPENDITURES FOR CLOTHING		
Disposable personal income and consumer personal expenditures for clothing and related data, United States, 1929 to date	204	113
PRICES OF WOOL		
Price per pound received by farmers for shorn wool, United States, by months, 1910 to date	205	113
Average price per pound received by farmers, for shorn wool, by States, 1909 to date	206	114
Parity price per pound for wool, United States, by months, 1924 to date	207	117
Price received by farmers for shorn wool as percentage of parity price, United States, by months, 1924 to date	208	117
Price per pound of territory wool, fine staple, scoured basis, Boston, by months, 1890-1923	209	118
Price per pound of graded territory shorn wool, fine good French combing and staple, clean basis, Boston, by months, 1924 to date	210	118
Price per pound of graded territory shorn wool, fine average and good French combing, clean basis, Boston, by months, 1924 to date	211	119
Price per pound of graded territory shorn wool, fine short French combing and clothing, clean basis, Boston, by months, 1924 to date	212	119
Price per pound of graded territory shorn wool, one-half blood good French combing and staple, clean basis, Boston, by months, 1924 to date	213	120

© UPDATA 1981

	Table	Price
PRICES OF WOOL--Continued		
Price per pound of graded territory shorn wool, one-half blood average French combing, clean basis, Boston, by months, 1924 to date	214	120
Price per pound of territory wool, three-eighths blood combing, scoured basis, Boston, by months, 1890-1923	215	121
Price per pound of graded territory shorn wool, three-eighths blood good French combing and staple, clean basis, Boston, by months, 1924 to date	216	121
Price per pound of graded territory shorn wool, three-eighths blood average French combing, clean basis, Boston, by months, May 1952 to date	217	122
Price per pound of graded territory shorn wool, one-quarter blood good French combing and staple, clean basis, Boston, by months, 1924 to date	218	122
Price per pound of graded territory shorn wool, one-quarter blood average French combing, clean basis, Boston, by months, May 1952 to date	219	122
Price per pound of graded territory shorn wool, low quarter blood, clean basis, Boston, by months, 1924 to date	220	123
Price per pound of graded territory shorn wool, common and braid, clean basis, Boston, by months, 1924 to date	221	123
Price per pound of original bag territory shorn wool, fine good French combing and staple, clean basis, Boston, by months, September 1948 to date	222	124
Price per pound of original bag territory shorn wool, fine average and good French combing, clean basis, Boston, by months, September 1948 to date	223	124
Price per pound of graded fleece shorn wool, delaine, clean basis, Boston, by months, 1924 to date	224	124
Price per pound of graded fleece shorn wool, fine good French combing and staple, clean basis, Boston, by months, May 1952 to date	225	125
Price per pound of graded fleece shorn wool, fine short French combing and clothing, clean basis, Boston, by months, 1924 to date	226	125
Price per pound of graded fleece shorn wool, one-half blood good French combing and staple, clean basis, Boston, by months, 1924 to date	227	126
Price per pound of graded fleece shorn wool, three-eighths blood good French combing and staple, clean basis, Boston, by months, 1924 to date	228	126
Price per pound of graded fleece shorn wool, one-quarter blood good French combing and staple, clean basis, Boston, by months, 1924 to date	229	127
Price per pound of graded fleece shorn wool, low quarter blood, clean basis, Boston, by months, 1924 to date	230	127
Price per pound of graded fleece shorn wool, common and braid, clean basis, Boston, by months, 1924 to date	231	128
Price per pound of Texas wool, fine 12 months, scoured basis, Boston, by months, 1910-37	232	128
Price per pound of original bag Texas shorn wool, fine good French combing and staple, clean basis, Boston, by months, 1938 to date	233	129
Price per pound of original bag Texas shorn wool, fine average and good French combing, clean basis, Boston, by months, September 1948 to date	234	129
Price per pound of original bag Texas shorn wool, fine short French combing and clothing, clean basis, Boston, by months, October 1948 to date	235	129
Price per pound of original bag Texas shorn wool, fine 8 months (1 inch and over), clean basis, Boston, by months, 1924 to date	236	130
Price per pound of Texas wool, fine fall, scoured basis, Boston, by months, 1910-37	237	130

© UPDATA 1981

	Table	Page
PRICES OF WOOL--Continued		
Price per pound of original bag Texas shorn wool, fine fall (3/4 inch and over), clean basis, Boston, by months, 1938 to date	238	131
Spot price per pound of exchange standard grease wool, scoured basis, New York, by months, 1941 to date	239	131
Price per pound of Australian wool, 64's, 70's warp and half warp, clean basis (American yield), Boston (in bond), by months, 1924 to date	240	132
Price per pound of Australian wool, 64's, 70's warp and half warp, clean basis (American yield), Boston (duty-paid), by months, 1924 to date	241	132
Price per pound of Australian wool, 64's, 70's good topmaking, clean basis (American yield), Boston (in bond), by months, 1924 to date	242	133
Price per pound of Australian wool, 64's, 70's good topmaking, clean basis, (American yield), Boston (duty-paid), by months, 1924 to date	243	133
Price per pound of Australian wool, 64's combing, clean basis (American yield), Boston (in bond), by months, 1924 to date	244	134
Price per pound of Australian wool, 64's combing, clean basis (American yield), Boston (duty-paid), by months, 1924 to date	245	134
Price per pound of Australian wool, 58's, 60's combing, clean basis (American yield), Boston (in bond), by months, 1924 to date	246	135
Price per pound of Australian wool, 58's, 60's, combing, clean basis (American yield), Boston (duty-paid), by months, 1924 to date	247	135
Price per pound of Montevideo (Uruguayan) super wool, 60's, 64's, clean basis (American yield), Boston (in bond), by months, June 1952 to date	248	136
Price per pound of Montevideo (Uruguayan) super wool, 60's, 64's, clean basis (American yield), Boston (duty-paid), by months, June 1952 to date	249	136
Price per pound of Montevideo (Uruguayan) super wool, 60's, clean basis (American yield), Boston (in bond), by months, June 1952 to date	250	136
Price per pound of Montevideo (Uruguayan) super wool, 60's, clean basis (American yield), Boston (duty-paid), by months, June 1952 to date	251	136
Price per pound of Montevideo (Uruguayan) super wool, 0's (58's, 60's), clean basis (American yield), Boston (in bond), by months, 1924 to date	252	137
Price per pound of Montevideo (Uruguayan) super wool, 0's (58's, 60's), clean basis (American yield), Boston (duty-paid), by months, 1924 to date	253	137
Price per pound of Montevideo (Uruguayan) super wool, 1's (56's), clean basis (American yield), Boston (in bond), by months, 1924 to date	254	138
Price per pound of Montevideo (Uruguayan) super wool, 1's (56's), clean basis (American yield), Boston (duty-paid), by months, 1924 to date	255	138
Price per pound of Montevideo (Uruguayan) super wool, 2's (50's), clean basis (American yield), Boston (in bond), by months, 1924 to date	256	139
Price per pound of Montevideo (Uruguayan) super wool, 2's (50's), clean basis (American yield), Boston (duty-paid), by months, 1924 to date	257	139
Price per pound of Montevideo (Uruguayan) super wool, 3's (46's, 48's), clean basis (American yield), Boston (in bond), by months, 1924 to date	258	140
Price per pound of Montevideo (Uruguayan) super wool, 3's (46's, 48's), clean basis (American yield), Boston (duty-paid), by months, 1924 to date	259	140
Price per pound of Montevideo (Uruguayan) super wool, 4's (44's), clean basis (American yield), Boston (in bond), by months, 1924 to date	260	141

© UPDATA 1981

	Table	Page
PRICES OF WOOL--Continued		
Price per pound of Montevideo (Uruguayan) super wool, 4's (44's), clean basis (American yield), Boston (duty-paid), by months, 1924 to date.	261	141
Price per pound of Montevideo (Uruguayan) super wool, 5's (40's), clean basis (American yield), Boston (in bond), by months, 1924 to date	262	142
Price per pound of Montevideo (Uruguayan) super wool, 5's (40's), clean basis (American yield), Boston (duty-paid), by months, 1924 to date	263	142
Price per pound of domestic graded fleece delaine wool as a percentage of price of Australian 64's, 70's warp and half warp, clean basis (American yield), Boston (duty-paid), by months, 1924 to date	264	143
Price per pound of domestic graded territory fine good French combing and staple wool as a percentage of price of Australian 64's, 70's good topmaking wool, clean basis (American yield), Boston (duty-paid), by months, 1924 to date	265	143
Price per pound of domestic graded territory half blood good French combing and staple wool as a percentage of price of Australian 64's combing, clean basis (American yield), Boston (duty-paid), by months, 1924 to date	266	144
Price per pound of domestic graded territory half blood good French combing and staple wool as a percentage of price of Australian 58's, 60's combing, clean basis (American yield), Boston (duty-paid), by months, 1924 to date	267	144
Price per pound of domestic graded fleece half blood good French combing and staple wool as a percentage of price of Montevideo super 0's, (58's, 60's), clean basis (American yield), Boston (duty-paid), by months, 1924 to date	268	145
Price per pound of domestic graded fleece three-eighths blood good French combing and staple wool as a percentage of price of Montevideo super 1's (56's), clean basis (American yield), Boston (duty-paid), by months, 1924 to date	269	145
Price per pound of domestic graded territory three-eighths blood good French combing and staple wool as a percentage of price of Montevideo super 1's (56's), clean basis (American yield), Boston (duty-paid), by months, 1924 to date	270	146
Price per pound of domestic graded fleece quarter blood good French combing and staple wool as a percentage of price of Montevideo super 2's (50's), clean basis (American yield), Boston (duty-paid), by months, 1924 to date	271	146
Price per pound of domestic graded territory quarter blood good French combing and staple wool as a percentage of price of Montevideo super 2's (50's), clean basis (American yield), Boston (duty-paid), by months, 1924 to date	272	147
Price per pound of domestic graded fleece low quarter blood combing wool as a percentage of price of Montevideo super 3's (46's, 48's), clean basis (American yield), Boston (duty-paid), by months, 1924 to date	273	147
Price per pound of domestic graded territory low quarter blood combing wool as a percentage of price of Montevideo super 3's (46's, 48's), clean basis (American yield), Boston (duty-paid), by months, 1924 to date	274	148
Price per pound of domestic graded fleece common and braid wool as a percentage of price of Montevideo super 4's (44's), clean basis (American yield), Boston (duty-paid), by months, 1924 to date.	275	148
Price per pound of domestic graded fleece common and braid wool as a percentage of price of Montevideo super 5's (40's), clean basis (American yield), Boston (duty-paid), by months, 1924 to date	276	149

© UPDATA 1981

	Table	Page
PRICES OF WOOL--Continued		
Price per pound of domestic graded territory common and braid wool as a percentage of price of Montevideo super 4's (44's), clean basis (American yield), Boston (duty-paid), by months, 1924 to date	277	149
Price per pound of domestic graded territory common and braid wool as a percentage of price of Montevideo super 5's (40's), clean basis (American yield), Boston (duty-paid), by months, 1924 to date	278	150
Price per pound of Buenos Aires (Argentine) wool, 5's (40's), clean basis (American yield), Boston (in bond), by months, 1937 to date	279	150
Price per pound of Buenos Aires (Argentine) wool, 5/6's (40/36's), clean basis (American yield), Boston (in bond), by months, 1937 to date	280	151
Price per pound of Buenos Aires (Argentine) average scoured wool, 5's (40's), Boston (in bond), by months, September 1948 to date	281	151
Price per pound of Buenos Aires (Argentine) average scoured wool, 5/6's (40/36's), Boston (in bond), by months, September 1948 to date	282	151
Price per pound of scoured domestic pulled wool, 70's, 2 inches and longer, Boston, by months, 1927 to date	283	152
Price per pound of scoured domestic pulled wool, 64's, 70's, 1 1/2 inches and longer, Boston, by months, 1926 to date	284	152
Price per pound of scoured domestic pulled wool, 60's, 64's, 1 1/2 inches and longer, Boston, by months, 1926 to date	285	153
Price per pound of scoured domestic pulled wool, 60's, 1 1/2 inches and longer, Boston, by months, 1951 to date	286	153
Price per pound of scoured domestic pulled wool, 58's, 60's, 2 inches and longer, Boston, by months, 1926 to date	287	154
Price per pound of scoured domestic pulled wool, 56's, 58's, 2 inches and longer, Boston, by months, 1927 to date	288	154
Price per pound of scoured domestic pulled wool, 56's, 2 inches and longer, Boston, by months, 1951 to date	289	155
Price per pound of scoured domestic pulled wool, 50's, 56's, 2 inches and longer, Boston, by months, 1926 to date	290	155
Price per pound of scoured domestic pulled wool, 44's, 50's, 4 inches and longer, Boston, by months, 1926 to date	291	156
Price per pound of scoured domestic pulled wool, 36's, 44's, 4 inches and longer, Boston, by months, 1951 to date	292	156
Price per pound of scoured imported pulled wool, 70's, 2 inches and longer, Boston (in bond), by months, 1951 to date	293	156
Price per pound of scoured imported pulled wool, 64's, 70's, 1 1/2 inches and longer, Boston (in bond), by months, 1951 to date	294	156
Price per pound of scoured imported pulled wool, 60's, 64's, 1 1/2 inches and longer, Boston (in bond), by months, 1951 to date	295	157
Price per pound of scoured imported pulled wool, 60's, 1 1/2 inches and longer, Boston (in bond), by months, 1951 to date	296	157
Price per pound of scoured imported pulled wool, 58's, 60's, 2 inches and longer, Boston (in bond), by months, 1951 to date	297	157
Price per pound of scoured imported pulled wool, 56's, 58's, 2 inches and longer, Boston (in bond), by months, 1951 to date	298	157
Price per pound of scoured imported pulled wool, 56's, 2 inches and longer, Boston (in bond), by months, 1951 to date	299	157
Price per pound of scoured imported pulled wool, 50's, 56's, 2 inches and longer, Boston (in bond), by months, 1951 to date	300	158
Price per pound of scoured imported pulled wool, 44's, 50's, 4 inches and longer, Boston (in bond), by months, 1951 to date	301	158
Price per pound of scoured imported pulled wool, 36's, 44's, 4 inches and longer, Boston (in bond), by months, 1951 to date	302	158
Price per pound of British Dominion wool, 70's (Bradford grade), by months, 1947 to date	303	158
Price per pound of British Dominion wool, 64's (Bradford grade), by months, 1947 to date	304	159

© UPDATA 1981

	Table	Page
PRICES OF WOOL--Continued		
Price per pound of British Dominion wool, 60's (Bradford grade), by months, 1947 to date	305	159
Price per pound of British Dominion wool, 58's (Bradford grade), by months, 1947 to date	306	159
Price per pound of British Dominion wool, 56's (Bradford grade), by months, 1947 to date	307	160
Price per pound of British Dominion wool, 50's (Bradford grade), by months, 1947 to date	308	160
Price per pound of British Dominion wool, 48's (Bradford grade), by months, 1947 to date	309	160
Price per pound of British Dominion wool, 46's (Bradford grade), by months, 1947 to date	310	161
Price per pound of good medium fleeces, 64/70's (Bradford grade), clean without oil, at London auctions, by months, 1921 to date	311	161
Price per pound of good medium fleeces, 60/64's (Bradford grade), clean without oil, at London auctions, by months, September 1946 to date	312	161
Price per pound of good pieces, 64's (Bradford grade), clean without oil, at London auctions, by months, September 1946 to date	313	162
Price per pound of good pieces, 60's (Bradford grade), clean without oil, at London auctions, by months, September 1946 to date	314	162
Price per pound of medium fleeces, 58/60's (Bradford grade), clean without oil, at London auctions, by months, September 1945 to date	315	162
Price per pound of fine crossbred fleeces, 56's (Bradford grade), clean without oil, at London auctions, by months, 192[illegible] to date	316	163
Price per pound of fine crossbred fleeces, 50's (Bradford grade), clean without oil, at London auctions, by months, September 1946 to date	317	163
Price per pound of crossbred fleeces, 48's (Bradford grade), clean without oil, at London auctions, by months, September 1946 to date	318	163
Price per pound of crossbred fleeces, 46's (Bradford grade), clean without oil, at London auctions, by months, 1921 to date	319	164
Price per pound of Australian wool, 70's good combing (Bradford grade), clean scoured basis, at Australian auctions, by months, 1949 to date	320	164
Price per pound of Australian wool, 70's average combing (Bradford grade), clean scoured basis, at Australian auctions, by months, 1949 to date	321	164
Price per pound of Australian wool, 64's good combing (Bradford grade), clean scoured basis, at Australian auctions, by months, 1949 to date	322	165
Price per pound of Australian wool, 64's average combing (Bradford grade), clean scoured basis, at Australian auctions, by months, 1949 to date	323	165
Price per pound of Australian wool, 60's good combing (Bradford grade), clean scoured basis, at Australian auctions, by months, 1949 to date	324	165
Price per pound of Australian wool, 60's average combing (Bradford grade), clean scoured basis, at Australian auctions, by months, 1949 to date	325	166
Price per pound of Australian wool, 58's good combing (Bradford grade), clean scoured basis, at Australian auctions, by months, 1949 to date	326	166
Price per pound of Australian wool, 56's good combing (Bradford grade), clean scoured basis, at Australian auctions, by months, 1949 to date	327	166
Price per pound of Australian wool, 50's good combing (Bradford grade), clean scoured basis, at Australian auctions, by months, 1949 to date	328	167

© UPDATA 1981

	Table	Page
PRICES OF WOOL--Continued		
Price per pound of New Zealand wool, 56's super combing (Bradford grade), clean scoured basis, at New Zealand auctions, by months, October 1953 to date	329	167
Price per pound of New Zealand wool, 56's average combing (Bradford grade), clean scoured basis, at New Zealand auctions, by months, October 1953 to date	330	167
Price per pound of New Zealand wool, 50's super combing (Bradford grade), clean scoured basis, at New Zealand auctions, by months, October 1953 to date	331	167
Price per pound of New Zealand wool, 50's average combing (Bradford grade), clean scoured basis, at New Zealand auctions, by months, October 1953 to date	332	168
Price per pound of New Zealand wool, 48's super combing (Bradford grade), clean scoured basis, at New Zealand auctions, by months, October 1953 to date	333	168
Price per pound of New Zealand wool, 48's average combing (Bradford grade), clean scoured basis, at New Zealand auctions, by months, October 1953 to date	334	168
Price per pound of New Zealand wool, 46's super combing (Bradford grade), clean scoured basis, at New Zealand auctions, by months, October 1953 to date	335	168
Price per pound of New Zealand wool, 46's average combing (Bradford grade), clean scoured basis, at New Zealand auctions, by months, October 1953 to date	336	168
Price per pound of South African wool, 70's good combing (Bradford grade), clean scoured basis, at South African auctions, by months, September 1954 to date	337	169
Price per pound of South African wool, 70's average combing (Bradford grade), clean scoured basis, at South African auctions, by months, September 1954 to date	338	169
Price per pound of South African wool, 64's good combing (Bradford grade), clean scoured basis, at South African auctions, by months, September 1954 to date	339	169
Price per pound of South African wool, 64's average combing (Bradford grade), clean scoured basis at South African auctions, by months, September 1954 to date	340	169
Price per pound of South African wool, 60/64's good combing (Bradford grade), clean scoured basis, at South African auctions, by months, September 1954 to date	341	169
Price per pound of South African wool, 60/64's average combing (Bradford grade), clean scoured basis, at South African auctions, by months, September 1954 to date	342	170
Price per pound of carpet wool, Aleppo white, clean basis, Boston (in bond), by months, 1910 to date	343	170
Price per pound of carpet wool, India super white, clean basis, Boston (in bond), by months, October 1947 to date	344	170
Price per pound of carpet wool, India yellow, clean basis, Boston (in bond), by months, October 1947 to date	345	171
PRICES OF MOHAIR		
Average price per pound received by farmers for mohair in the 7 principal producing States, 1909 to date	346	171
Average price received by farmers for mohair in Texas, by months, April 1958 to date	347	172
Parity price per pound for mohair, United States, by months, 1950 to date	348	172
Average price received by farmers for mohair in Texas as a percentage of parity, by months, May 1958 to date	349	172

© UPDATA 1981

	Table	Page
PRICES OF MOHAIR--Continued		
Price per pound of graded Texas mohair, No. 1 Kid (Bulk 36's), grease basis, Boston, by months, April 1943 to date	350	172
Price per pound of graded Texas mohair, No. 2 Kid (Bulk 32's), grease basis, Boston, by months, April 1943 to date	351	172
Price per pound of graded Texas mohair, No. 1 Grown (Bulk 28's), grease basis, Boston, by months, April 1943 to date	352	173
Price per pound of graded Texas mohair, No. 2 Grown (Bulk 24's), grease basis, Boston, by months, April 1943 to date	353	173
Price per pound of graded Texas mohair, No. 3 Grown (Bulk 20's), grease basis, Boston, by months, April 1943 to date	354	173
Price per pound of graded Texas mohair, No. 4 Grown (Bulk 18's), grease basis, Boston, by months, April 1943 to date	355	174
Price per pound of sorted Texas mohair, 40's, grease basis, Boston, by months, April 1943 to date	356	174
Price per pound of sorted Texas mohair, 36's, grease basis, Boston, by months, April 1943 to date	357	174
Price per pound of sorted Texas mohair, 32's, grease basis, Boston, by months, April 1943 to date	358	175
Price per pound of sorted Texas mohair, 30's, grease basis, Boston, by months, April 1943 to date	359	175
Price per pound of sorted Texas mohair, 26's, grease basis, Boston, by months, April 1943 to date	360	175
Price per pound of sorted Texas mohair, 22's, grease basis, Boston, by months, April 1943 to date	361	176
Price per pound of sorted Texas mohair, 18's, grease basis, Boston, by months, April 1943 to date	362	176
PRICES OF MANMADE FIBERS		
Price per pound, f.o.b., producer's plant, of rayon staple fiber, viscose 1 1/2 denier, United States, by months, 1928 to date	363	176
Price per pound, f.o.b. producer's plant, of acetate staple fiber, 5 denier, United States, by months, April 1936 to date	364	177
Price per pound of Nylon staple and tow, 3 and 6 denier, bright and semidull, normal tenacity, not crimpset, United States, by months, May 1953 to date	365	177
Price per pound of Nylon staple and tow, 3 and 6 denier, bright and semidull, normal tenacity, crimpset, United States, by months, May 1953 to date	366	177
Price per pound of Nylon staple and tow, 15 denier, bright, normal tenacity, not crimpset, 1st grade, United States, by months, May 1953 to date	367	177
Price per pound of Orlon acrylic staple and tow, 3 denier, bright and semidull, United States, by months, April 1952 to date	368	178
Price per pound of Acrilan staple fiber, 3 and 5 denier, bright and semidull, United States, by months, December 1952 to date	369	178
Price per pound of Acrilan acrylic staple fiber, 15 denier, bright and semidull, United States, by months, October 1957 to date	370	178
Price per pound of Verel acrylic staple fiber, 2, 3, 5, and 8 denier, dull and bright, United States, by months, March 1956 to date	371	178
Price per pound of Dacron polyester staple and tow, 3 denier, United States, by months, May 1953 to date	372	178
Price per pound of Kodel polyester staple fiber, 3 and 4.5 denier, United States, by months, September 1958 to date	373	178
Price per pound of Vinyon staple fiber, 3 and 5.5 denier, 1/2 inch to 4 inches, United States, by months, 1950 to date	374	179
Price per pound of Dynel staple fiber, natural color, 2, 3, 6, 12, and 24 denier, all lengths, United States, by months, November 1949 to date	375	179

© UPDATA 1981

	Table	Page
PRICES OF MANUFACTURES OF WOOL AND RELATED AND COMPETITIVE FIBERS		
Spot price per pound of exchange standard wool tops, New York, by months, 1923 to date	376	179
Price per pound of territory 64's wool tops, Boston, by months, 1923 to date	377	180
Price per pound of Australian 64's wool tops, Boston, by months, 1933 to date	378	180
Price per pound of spun rayon yarn, 30/1's, United States, by months, February 1937 to date	379	181
Index numbers of wholesale prices for broad woven wool fabrics, United States, by months, 1947 to date	380	181
Index numbers of wholesale prices for wool products, United States, by months, 1926 to date	381	181
Index numbers of wholesale prices for apparel, United States, by months, 1947 to date	382	182
Index numbers of wholesale prices for textile products and apparel, United States, by months, 1947 to date	383	182
Index numbers of consumers' prices for apparel, United States, annual 1913-53, by months, 1941 to date	384	183

This bulletin supersedes Statistical Bulletin No. 142, "Wool Statistics and Related Data."

© UPDATA 1981

WOOL STATISTICS AND RELATED DATA THRU 1957

Prepared in the Agricultural Marketing Service[1]

This edition of Wool Statistics is the third published by the United States Department of Agriculture. It replaces the 1949 and 1954 editions. As in the earlier editions special emphasis has been given to long-time series which indicate the basic trends that affect production, prices, consumption, and international trade in wool and other animal fibers. Most of the series extend through 1956 or 1957; estimates for these years are usually preliminary and subject to revision. It is planned to bring the series up to date and to make available additional series from time to time through supplementary bulletins. The Wool Situation, a regularly published periodical of the Agricultural Marketing Service, carries current data for some of the series published here.

The coverage of this edition differs in several respects from that of the previous editions. Several additional series have been compiled in response to requests for data not included in the earlier bulletins. Series on imports of wool by condition (in the grease, scoured, etc.) have been compiled extending back to 1948 and are included in this edition. In January 1954, the U. S. Bureau of the Census began reporting imports for consumption in greater grade detail than formerly. The change involved the use of four grade categories in place of two of those formerly used. The old series are continued in this publication; their components are also shown. Public Law 85-418, approved May 19, 1958, suspends import duties on wools finer than 40's but not finer than 46's imported for use in the manufacture of floor coverings and certain other specified items during the period beginning on the sixtieth day after the date of enactment of the Act and ending on June 30, 1960. The presentation of import statistics has been modified to show such duty-free imports.

Series on the clean content of imports for consumption have been compiled from reports of the Bureau of the Census on a monthly basis beginning with 1948. These compilations are presented herein.

In response to numerous requests, information on United States exports of domestic wool, mohair, Angora rabbit hair, and other wool-like specialty hair is included in this bulletin.

Coverage also is expanded to include monthly exports for recent years from the five major exporting countries--Argentina, Australia, New Zealand, Union of South Africa, and Uruguay. Seasonal exports from these countries by country of destination are also shown.

In the earlier bulletins, monthly statistics on mill use and tops and noils produced were limited to average weekly rates of activity during specified months. Series of monthly aggregates are included in this edition.

Only annual data on cuttings of major wool-using items of men's tailored clothing were given in the earlier editions. Average weekly rates, by months and by fiber content where available, have been compiled from reports of the Bureau of the Census for inclusion in this publication.

The series of prices of imported wool shown in the 1954 edition were inbond. Comparable duty-paid price series for most of these wools were published in January 1954 in Prices of Wool at Boston, Agricultural Information Bulletin No. 118. Contained in the publication also are several series of ratios, expressed as percentages, of prices of domestic to duty-paid prices of imported wools. Both the duty-paid price series and the percentage series in Agricultural Information Bulletin No. 118 have been brought up to date and are shown herein. However, the user is referred to Agricultural Information

[1] This bulletin was compiled by Eva A. Roseburrough under the direction and supervision of Albert M. Hermie, Statistical and Historical Research Branch, Division of Agricultural Economics.

© UPDATA 1981

Bulletin No. 118 for a discussion of the nature and comparability of the series used in the ratio computations.

Boston quotations for B. A. wools shown in earlier bulletins were grease basis. Equivalent clean-basis series have been compiled for inclusion in this bulletin. Series of prices of B. A. average scoured wools also are presented. The series extend back to September 1948, the first months for which such prices were quoted by the USDA reporter.

Averages of British Dominion auction floor prices, in terms of local currencies, are now computed for a number of grades by the Australian Wool Bureau, New Zealand Wool Commission, and the South African Wool Board. Monthly averages of these prices, in terms of United States currency, are given in this edition.

Some of the series shown relate to average weekly rates of activity during specified months. Other series consists of monthly aggregates. The rates and aggregates for June 1934 and earlier months are for calendar months; from July 1934 forward they relate to periods of 4 or 5 calendar weeks. The number of calendar weeks per month from July 1934 forward is given in table 203.

Interest in the competitive position of wool and other fibers, particularly the manmade fibers, has increased considerably in recent years. Additional basic statistics relating to these fibers are included in this edition in response to numberous requests for such information.

In order to facilitate the comparison of statistical series, particularly those relating to supply and disposition, an attempt has been made to compile series which are as nearly comparable as possible. But wool and other animal fibers are complex commodities. The practices and interests of those concerned with them vary greatly. Therefore, the various statistics relating to them have not been and are not now collected and reported according to universally accepted definitions and standards or on a strictly comparable basis. Consequently, because of limitations of presently available information and data, strictly comparable series could not be compiled or constructed. Furthermore, data for many of the series are not comparable for all years. An attempt is made to describe the individual series, through footnotes, to the extent information was available.

© UPDATA 1981

TABLE 1.--Number of stock sheep and lambs on farms and ranches, by regions, and number of sheep and lambs on feed, United States, Jan. 1, 1867, to date

Year	Sheep and lambs									
	Stock, on farms and ranches								On feed	Total
	North Atlantic	North Central			South Atlantic	South Central	West	Total		
		East	West	Total						
	Thousands	Thousands	Thousands	Thousands	Thousands	Thousands	Thousands	Thousands	Thousands	Thousands
1867	9,627	18,451	3,479	21,930	2,885	5,219	5,336	44,997	1,330	46,327
1868	8,349	18,262	3,566	21,828	2,853	4,832	5,946	43,808	1,400	45,208
1869	7,155	15,253	3,397	18,650	2,737	4,680	6,670	39,892	1,220	41,112
1870	6,071	12,855	3,103	15,958	2,583	4,623	7,214	36,449	1,150	37,599
1871	5,410	11,172	2,651	13,823	2,446	4,654	7,730	34,063	1,075	35,138
1872	5,035	11,377	2,453	13,830	2,312	4,694	8,441	34,213	1,100	35,412
1873	4,932	11,645	2,369	14,034	2,243	4,786	9,787	35,782	1,120	36,902
1874	4,815	11,336	2,428	13,764	2,164	4,900	10,591	36,234	1,140	37,374
1875	4,729	10,808	2,411	13,219	2,076	4,932	12,281	37,237	1,140	38,377
1876	4,654	10,284	2,430	12,714	2,026	4,947	13,136	37,477	1,200	38,677
1877	4,559	9,662	2,490	12,152	2,111	5,302	14,023	38,147	1,200	39,347
1878	4,630	9,837	2,606	12,443	2,221	5,764	13,884	38,942	1,200	40,142
1879	4,842	10,449	2,836	13,285	2,385	6,229	14,937	41,678	1,300	42,978
1880	5,183	11,167	3,383	14,550	2,467	6,481	16,186	44,867	1,700	46,567
1881	5,391	11,777	3,748	15,525	2,569	6,988	16,898	47,371	1,600	48,971
1882	5,403	11,967	3,809	15,776	2,608	7,601	17,495	48,883	1,825	50,708
1883	5,350	12,293	4,007	16,300	2,666	8,912	17,707	50,935	2,000	52,935
1884	5,227	12,186	3,925	16,111	2,698	9,289	17,776	51,101	2,250	53,351
1885	4,875	11,852	3,694	15,546	2,596	9,237	17,366	49,620	1,800	51,420
1886	4,673	10,826	3,357	14,183	2,362	8,153	17,263	46,654	1,655	48,309
1887	4,457	10,230	2,879	13,109	2,081	7,494	17,076	44,217	1,640	45,857
1888	4,307	9,649	2,601	12,250	1,927	7,426	17,101	43,011	1,500	44,511
1889	4,180	9,253	2,594	11,847	1,929	7,417	16,992	42,365	1,700	44,065
1890	4,114	9,210	2,601	11,811	2,013	7,481	17,274	42,693	1,825	44,518
1891	4,140	9,594	2,979	12,573	2,162	7,301	17,706	43,882	2,205	46,087
1892	4,140	9,794	3,208	13,002	2,271	7,081	18,134	44,628	2,050	46,678
1893	3,944	9,877	3,245	13,122	2,277	6,716	18,508	44,567	2,195	46,762
1894	3,655	9,701	3,109	12,810	2,195	6,137	18,617	43,414	2,890	46,304
1895	3,159	8,456	2,906	11,362	2,111	6,000	19,195	41,827	2,850	44,677
1896	2,791	7,204	2,957	10,161	1,970	5,214	19,473	39,609	2,850	42,459
1897	2,548	6,343	3,015	9,358	1,816	4,854	20,315	38,891	2,210	41,101
1898	2,566	6,804	3,092	9,896	1,799	4,649	21,187	40,097	3,125	43,222
1899	2,760	7,382	3,337	10,719	1,814	4,556	22,839	42,688	3,125	45,813
1900	2,879	7,541	3,510	11,051	1,842	4,490	24,803	45,065	3,040	48,105
1901	2,598	7,660	3,751	11,411	1,817	4,377	25,932	46,126	2,975	49,101
1902	2,471	7,025	3,603	10,628	1,679	4,218	27,200	46,196	3,040	49,236
1903	2,314	6,364	3,244	9,608	1,576	4,034	26,904	44,436	3,100	47,536
1904	2,147	6,023	3,243	9,266	1,512	3,927	25,056	41,908	3,550	45,458
1905	1,988	5,689	3,310	8,999	1,507	3,906	24,000	40,410	3,415	43,825
1906	1,989	6,130	3,396	9,526	1,499	3,961	25,050	41,965	3,560	45,525
1907	2,030	6,448	3,540	9,988	1,538	3,942	25,962	43,460	3,800	47,260
1908	1,891	6,825	3,803	10,628	1,631	4,113	26,832	45,095	3,100	48,195
1909	1,755	7,133	3,921	11,054	1,707	4,216	28,366	47,098	3,695	50,793
1910	1,706	7,254	3,869	11,123	1,719	4,163	28,228	46,939	3,300	50,239
1911	1,762	7,181	3,975	11,156	1,649	4,241	27,247	46,055	4,500	50,555
1912	1,750	6,468	3,605	10,073	1,534	4,237	25,378	42,972	4,925	47,897
1913	1,549	5,648	3,205	8,853	1,471	4,102	24,569	40,544	4,108	44,652
1914	1,353	4,808	3,010	7,818	1,370	3,989	23,529	38,059	5,030	43,089
1915	1,241	4,144	2,583	6,727	1,272	3,925	23,098	36,263	4,250	40,513
1916	1,201	3,892	2,803	6,695	1,168	3,955	23,241	36,260	3,750	40,010
1917	1,213	3,836	2,999	6,835	1,130	3,834	22,234	35,246	3,640	38,886
1918	1,317	4,163	3,500	7,663	1,172	3,906	22,646	36,704	2,960	39,664
1919	1,377	4,427	3,921	8,348	1,203	4,338	23,094	38,360	3,515	41,875
1920	1,311	4,319	3,957	8,275	1,210	5,113	21,419	37,328	3,415	40,743
1921	1,194	3,900	3,596	7,496	1,218	5,544	19,974	35,426	4,053	39,479
1922	1,104	3,597	3,136	6,733	1,173	5,280	19,075	33,365	3,557	36,922
1923	1,047	3,637	2,983	6,620	1,148	5,060	18,722	32,597	4,206	36,803
1924	1,023	3,610	3,019	6,629	1,104	5,173	18,930	32,859	4,280	37,139
1925	1,033	3,782	3,201	6,983	1,097	5,542	19,814	34,469	4,074	38,543
1926	1,056	3,916	3,390	7,306	1,115	5,683	20,559	35,719	4,644	40,363
1927	1,049	4,161	3,676	7,837	1,153	6,261	21,767	38,067	4,348	42,415
1928	1,088	4,367	4,016	8,383	1,274	6,764	23,180	40,689	4,569	45,258
1929	1,084	4,470	4,652	9,122	1,354	7,481	24,440	43,481	4,900	48,381
1930	1,113	4,643	5,196	9,839	1,392	8,188	25,045	45,577	5,988	51,565
1931	1,106	4,864	5,530	10,394	1,415	8,650	26,155	47,720	5,513	53,233
1932	1,052	4,942	5,886	10,828	1,411	8,896	25,495	47,682	6,220	53,902
1933	1,032	4,982	5,839	10,821	1,389	9,435	24,626	47,303	5,751	53,054
1934	1,014	5,030	6,130	11,160	1,347	10,092	24,631	48,244	5,259	53,503
1935	958	5,124	5,984	11,108	1,305	9,233	23,535	46,139	5,669	51,808
1936	930	5,093	6,082	11,175	1,246	9,380	22,704	45,435	5,701	51,136
1937	929	4,708	5,908	10,616	1,145	10,791	21,770	45,251	5,597	50,848
1938	870	4,637	6,011	10,648	1,117	11,249	21,088	44,972	6,091	51,063
1939	808	4,426	6,348	10,774	1,083	11,430	21,368	45,463	5,885	51,348
1940	759	4,430	7,052	11,485	1,039	11,673	21,310	46,266	5,841	52,107
1941	755	4,448	7,781	12,229	1,007	11,906	21,544	47,441	6,479	53,920
1942	766	4,523	8,384	12,907	980	12,645	22,048	49,346	6,867	56,213
1943	781	4,494	8,224	12,718	945	12,795	20,957	48,196	6,954	55,150
1944	752	3,860	7,492	11,352	876	12,110	19,180	44,270	6,512	50,782

--Continued

© UPDATA 1981

TABLE 1.--Number of stock sheep and lambs on farms and ranches, by regions, and number of sheep and lambs on feed, United States, Jan. 1, 1867 to date--Continued

Year	Sheep and lambs									
	Stock, on farms and ranches								On feed	Total
	North Atlantic	North Central			South Atlantic	South Central	West	Total		
		East	West	Total						
	Thousands	Thousands	Thousands	Thousands	Thousands	Thousands	Thousands	Thousands	Thousands	Thousands
1945	624	3,347	6,322	9,669	809	11,390	17,117	39,609	6,911	46,520
1946	550	2,959	5,240	8,199	770	10,804	15,202	35,525	6,837	42,362
1947	489	2,686	4,718	7,404	737	9,672	13,503	31,805	5,693	37,498
1948	451	2,483	4,185	6,668	694	8,842	12,832	29,486	4,851	34,337
1949	421	2,262	3,800	6,062	677	7,599	12,181	26,940	4,003	30,943
1950	403	2,212	3,672	5,884	674	7,693	11,528	26,182	3,644	29,826
1951	412	2,293	3,966	6,259	705	7,997	11,878	27,251	3,382	30,633
1952	446	2,489	4,408	6,897	741	7,333	12,527	27,944	4,038	31,982
1953	480	2,645	4,443	7,088	762	6,793	12,470	27,593	4,307	31,900
1954	487	2,604	4,402	7,006	763	6,567	12,256	27,079	4,277	31,356
1955	500	2,602	4,509	7,111	768	6,706	12,052	27,137	4,445	31,582
1956	515	2,545	4,669	7,214	816	6,519	11,948	27,012	4,261	31,273
1957	536	2,561	4,899	7,460	825	5,944	11,772	26,538	4,302	30,840
1958[1]	526	2,678	5,238	7,916	824	6,203	11,921	27,390	3,938	31,328

[1] Preliminary.

Compiled from reports and records of Livestock and Poultry Statistics Branch, Agricultural Marketing Service.

TABLE 2.--Number of stock sheep and lambs on farms and ranches, by classes, United States, Jan. 1, 1920 to date

Year	Lambs			One year old and over				Total stock sheep
	Ewes	Rams and wethers	Total	Ewes	Rams	Wethers	Total	
	Thousands	Thousands	Thousands	Thousands	Thousands	Thousands	Thousands	Thousands
1920	---	---	7,281	27,563	1,002	1,482	30,047	37,328
1921	---	---	7,114	25,950	951	1,411	28,312	35,426
1922	---	---	6,362	24,893	919	1,191	27,003	33,365
1923	---	---	5,796	24,878	910	1,013	26,801	32,597
1924	---	---	5,868	24,982	892	1,117	26,991	32,859
1925	5,471	883	6,354	25,997	920	1,198	28,115	34,469
1926	5,666	946	6,612	26,876	958	1,273	29,107	35,719
1927	6,607	1,049	7,656	28,338	1,017	1,056	30,411	38,067
1928	7,138	1,105	8,243	30,206	1,057	1,183	32,446	40,689
1929	7,543	1,114	8,657	32,464	1,141	1,219	34,824	43,481
1930	7,274	1,258	8,532	34,614	1,233	1,198	37,045	45,577
1931	7,205	1,371	8,576	36,514	1,288	1,342	39,144	47,720
1932	6,863	1,349	8,212	37,095	1,315	1,060	39,470	47,682
1933	6,635	1,218	7,853	37,012	1,318	1,120	39,450	47,303
1934	7,455	1,360	8,815	37,042	1,322	1,065	39,429	48,244
1935	7,357	1,196	8,553	35,285	1,315	986	37,586	46,139
1936	6,475	1,127	7,602	35,555	1,305	973	37,833	45,435
1937	6,774	1,697	8,471	34,574	1,265	941	36,780	45,251
1938	6,559	1,493	8,052	34,710	1,281	929	36,920	44,972
1939	6,910	1,474	8,384	34,833	1,294	952	37,079	45,463
1940	6,931	1,398	8,329	35,707	1,325	905	37,937	46,266
1941	7,345	1,422	8,767	36,419	1,379	876	38,674	47,441
1942	7,864	1,778	9,642	37,361	1,446	897	39,704	49,346
1943	6,928	1,643	8,571	37,303	1,434	888	39,625	48,196
1944	6,142	1,951	8,093	33,991	1,345	841	36,177	44,270
1945	4,782	1,513	6,295	31,280	1,264	770	33,314	39,609
1946	4,765	1,530	6,295	27,619	1,100	511	29,230	35,525
1947	4,199	1,415	5,614	24,790	994	407	26,191	31,805
1948	4,058	1,144	5,202	23,013	901	370	24,284	29,486
1949	3,827	974	4,801	20,976	829	334	22,139	26,940
1950	3,908	1,109	5,017	20,057	790	318	21,165	26,182
1951	4,521	1,146	5,667	20,446	823	315	21,584	27,251
1952	5,049	827	5,876	20,952	842	274	22,068	27,944
1953	3,966	842	4,808	21,648	873	264	22,785	27,593
1954	3,641	823	4,464	21,471	868	276	22,615	27,079
1955	3,982	740	4,722	21,321	860	234	22,415	27,137
1956	3,838	687	4,525	21,429	845	213	22,487	27,012
1957	3,743	644	4,387	21,129	825	197	22,151	26,538
1958[1]	4,347	625	4,972	21,380	847	191	22,418	27,390

[1] Preliminary.

Compiled from reports and records of Livestock and Poultry Statistics Branch, Agricultural Marketing Service.

(C) UPDATA 1981

TABLE 1.--Number of stock sheep and lambs on farms and ranches, by States, Jan. 1, 1940 to date

State	1940	1941	1942	1943	1944	1945	1946	1947	1948
	Thousands	*Thousands*	*Thousands*	*Thousands*	*Thousands*	*Thousands*	*Thousands*	*Thousands*	*Thousands*
Maine	43	41	41	43	42	36	32	28	24
New Hampshire	9	9	10	11	11	9	8	8	8
Vermont	21	21	20	20	20	16	13	11	11
Massachusetts	8	8	8	9	8	8	8	8	8
Rhode Island	2	2	2	2	2	2	2	2	2
Connecticut	6	5	5	6	7	6	6	6	6
New York	303	306	303	306	291	246	209	178	153
New Jersey	7	7	7	7	9	8	8	8	9
Pennsylvania	360	356	370	377	362	293	264	240	230
North Atlantic	759	755	766	781	752	624	550	489	451
Ohio	1,920	1,901	1,939	1,958	1,625	1,430	1,258	1,132	1,053
Indiana	650	676	703	703	591	508	462	430	378
Illinois	603	639	690	662	589	525	472	454	426
Michigan	885	850	790	758	675	574	488	415	403
Wisconsin	375	382	401	413	380	310	279	251	223
East North Central	4,433	4,448	4,523	4,494	3,860	3,347	2,959	2,686	2,483
Minnesota	1,030	1,133	1,201	1,201	1,150	995	846	728	641
Iowa	1,253	1,341	1,395	1,325	1,150	1,015	812	853	759
Missouri	1,525	1,525	1,571	1,555	1,462	1,272	1,132	1,064	958
North Dakota	870	983	1,052	1,020	898	754	618	519	452
South Dakota	1,477	1,816	2,064	2,041	1,880	1,513	1,204	1,027	864
Nebraska	370	377	434	395	348	278	222	178	169
Kansas	527	606	667	687	604	495	406	349	342
West North Central	7,052	7,781	8,384	8,224	7,492	6,322	5,240	4,718	4,185
Delaware	2	2	2	2	2	2	2	2	2
Maryland	64	61	61	55	50	50	45	42	41
Virginia	379	379	371	355	341	324	314	305	285
West Virginia	489	461	447	434	391	348	334	321	305
North Carolina	52	52	51	53	51	48	42	39	37
South Carolina	8	7	6	6	5	5	5	4	4
Georgia	21	19	18	18	18	16	16	14	12
Florida	28	26	24	22	18	14	12	10	8
South Atlantic	1,039	1,007	980	945	876	809	770	737	694
Kentucky	1,069	1,058	1,079	1,057	941	819	786	747	732
Tennessee	402	398	398	402	366	333	330	323	307
Alabama	40	39	39	37	35	29	29	27	22
Mississippi	67	67	70	78	84	92	83	72	63
Arkansas	98	100	107	107	98	85	73	58	49
Louisiana	282	282	296	257	231	226	217	176	143
Oklahoma	340	306	324	318	238	195	156	144	120
Texas	9,375	9,656	10,332	10,539	10,117	9,611	9,130	8,126	7,395
South Central	11,673	11,906	12,645	12,795	12,110	11,390	10,804	9,672	8,841
Montana	3,462	3,635	3,853	3,660	3,307	2,862	2,433	1,971	1,794
Idaho	1,804	1,822	1,858	1,672	1,471	1,324	1,192	1,097	1,108
Wyoming	3,478	3,548	3,654	3,544	3,198	2,800	2,548	2,344	2,250
Colorado	1,752	1,717	1,889	1,851	1,752	1,575	1,465	1,275	1,262
New Mexico	2,200	2,150	2,103	2,081	1,974	1,817	1,582	1,445	1,406
Arizona	710	717	719	679	644	557	515	459	420
Utah	2,095	2,095	2,137	1,990	1,820	1,700	1,598	1,422	1,422
Nevada	720	720	698	662	619	570	530	477	467
Washington	589	595	583	571	485	430	400	348	303
Oregon	1,610	1,626	1,577	1,419	1,192	1,037	861	758	713
California	2,890	2,919	2,977	2,828	2,658	2,445	2,078	1,907	1,687
Western	21,310	21,544	22,048	20,957	19,180	17,117	15,202	13,503	12,832
United States	46,266	47,441	49,346	48,196	44,270	39,609	35,525	31,805	29,486

--Continued

© UPDATA 1981

TABLE 3.--Number of stock sheep and lambs on farms and ranches, by States, Jan. 1, 1940 to date--Continued

State	1949	1950	1951	1952	1953	1954	1955	1956	1957	1958[1]
	Thousands	Thousands	Thousands	Thousands	Thousands	Thousands	Thousands	Thousands	Thousands	Thousands
Maine	20	19	20	24	28	30	32	36	40	42
New Hampshire	7	7	7	8	8	9	10	10	10	9
Vermont	10	10	9	10	10	11	12	13	13	14
Massachusetts	8	8	9	10	12	12	13	13	13	12
Rhode Island	2	2	2	2	2	2	2	2	2	2
Connecticut	7	7	7	8	9	9	9	9	10	10
New York	129	124	128	136	149	149	154	156	168	165
New Jersey	10	12	12	13	15	16	17	17	18	18
Pennsylvania	228	214	218	235	247	249	251	259	262	254
North Atlantic	431	403	412	446	480	487	500	515	536	526
Ohio	979	940	940	987	1,036	1,036	1,046	1,036	1,046	1,077
Indiana	352	348	369	399	451	446	442	455	459	482
Illinois	396	396	423	509	550	550	556	528	533	570
Michigan	343	336	443	353	360	331	334	341	314	317
Wisconsin	192	192	213	241	248	241	224	215	213	232
East North Central	2,262	2,212	2,293	2,489	2,645	2,604	2,602	2,545	2,561	2,678
Minnesota	577	571	622	715	765	750	750	735	735	764
Iowa	668	668	749	810	903	894	885	876	937	1,124
Missouri	891	838	878	838	813	724	681	749	794	755
North Dakota	380	346	360	410	435	448	479	522	543	559
South Dakota	794	739	820	906	920	966	1,058	1,111	1,161	1,249
Nebraska	179	168	184	239	220	233	261	242	273	308
Kansas	311	342	393	440	397	387	395	434	456	479
West North Central	3,800	3,672	3,906	4,408	4,443	4,402	4,509	4,669	4,899	5,238
Delaware	2	2	2	3	3	3	4	4	4	4
Maryland	37	38	41	45	45	45	45	49	51	52
Virginia	282	288	297	315	318	324	327	327	330	327
West Virginia	302	296	308	314	327	317	311	314	301	301
North Carolina	35	35	41	46	48	49	51	53	58	61
South Carolina	4	3	3	4	4	5	5	9	11	14
Georgia	10	9	10	11	14	17	21	46	63	56
Florida	5	3	3	3	3	3	4	5	8	9
South Atlantic	677	674	705	741	762	763	768	816	826	824
Kentucky	637	631	656	643	611	587	584	593	605	620
Tennessee	270	251	248	255	255	275	286	295	310	319
Alabama	19	18	21	25	33	47	55	68	77	77
Mississippi	63	64	73	77	83	91	91	97	105	110
Arkansas	42	37	39	42	46	49	55	67	69	72
Louisiana	107	98	104	104	108	111	115	110	99	95
Oklahoma	101	105	110	116	132	158	169	203	203	207
Texas	6,360	6,487	6,746	6,071	5,525	5,249	5,354	5,086	4,476	4,700
South Central	7,599	7,693	7,997	7,313	6,793	6,567	6,706	6,519	5,944	6,203
Montana	1,722	1,464	1,581	1,707	1,656	1,606	1,606	1,590	1,542	1,573
Idaho	1,053	990	1,000	1,050	1,050	1,040	1,030	999	999	1,049
Wyoming	1,980	1,841	1,951	2,107	2,065	2,003	1,903	1,941	1,980	2,039
Colorado	1,249	1,237	1,237	1,299	1,299	1,293	1,241	1,216	1,216	1,252
New Mexico	1,373	1,343	1,340	1,392	1,320	1,242	1,215	1,178	1,166	1,172
Arizona	401	413	382	378	410	438	412	416	421	419
Utah	1,365	1,269	1,332	1,414	1,426	1,383	1,383	1,369	1,301	1,288
Nevada	458	440	471	485	475	466	457	448	435	418
Washington	285	271	290	304	304	295	283	269	250	248
Oregon	706	691	657	723	745	790	822	822	830	847
California	1,589	1,589	1,637	1,670	1,720	1,700	1,700	1,700	1,632	1,616
Western	12,181	11,528	11,878	12,527	12,470	12,256	12,052	11,948	11,772	11,921
United States	26,940	26,182	27,251	27,944	27,593	27,079	27,137	27,012	26,538	27,390

[1] Preliminary.

Compiled from reports and records of Livestock and Poultry Statistics Branch, Agricultural Marketing Service.

© UPDATA 1981

TABLE 4.--Lambs saved, Western States, native sheep States, and United States, 1924 to date[1]

Year	Ewes 1 year and over on farms and ranches Jan. 1			Lambs saved					
				Per 100 ewes			Total		
	Western sheep States[2]	Native sheep States	United States	Western sheep States[2]	Native sheep States	United States	Western sheep States[2]	Native sheep States	United States
	Thousands	*Thousands*	*Thousands*	*Number*	*Number*	*Number*	*Thousands*	*Thousands*	*Thousands*
1924	17,470	7,512	24,982	83	98	87	14,433	7,330	21,763
1925	18,273	7,724	25,997	80	99	85	14,575	7,620	22,195
1926	18,905	7,971	26,876	87	95	89	16,404	7,554	23,958
1927	19,527	8,411	28,338	79	103	86	15,763	8,697	24,460
1928	21,261	8,945	30,206	83	99	88	17,741	8,818	26,559
1929	22,925	9,539	32,464	76	99	83	17,436	9,467	26,903
1930	24,533	10,081	34,614	79	99	85	19,470	9,997	29,467
1931	26,005	10,509	36,514	81	100	87	21,020	10,537	31,557
1932	26,292	10,803	37,095	71	104	81	18,722	11,264	29,986
1933	26,175	10,837	37,012	71	104	80	18,482	11,286	29,768
1934	26,066	10,976	37,042	74	102	83	19,190	11,243	30,433
1935	24,271	11,014	35,285	70	98	79	17,022	10,791	27,813
1936	24,593	10,962	35,555	79	95	84	19,365	10,397	29,762
1937	23,990	10,584	34,574	77	101	84	18,513	10,657	29,170
1938	24,179	10,531	34,710	83	98	88	20,053	10,367	30,420
1939	24,285	10,548	34,833	81	97	86	19,676	10,237	29,913
1940	24,721	10,986	35,707	83	96	87	20,541	10,541	31,082
1941	25,163	11,256	36,419	85	99	90	21,452	11,158	32,610
1942	25,764	11,597	37,361	81	99	86	20,805	11,507	32,312
1943	25,859	11,444	37,303	77	96	83	19,926	10,998	30,924
1944	23,731	10,260	33,991	79	97	84	18,754	9,888	28,642
1945	22,260	9,020	31,280	81	99	86	18,099	8,943	27,042
1946	19,791	7,828	27,619	83	103	89	16,396	8,093	24,489
1947	17,517	7,273	24,790	82	102	88	14,439	7,419	21,858
1948	16,282	6,731	23,013	79	101	85	12,784	6,810	19,594
1949	14,916	6,063	20,976	80	104	87	12,003	6,295	18,298
1950	14,241	5,816	20,057	84	102	89	11,944	5,961	17,905
1951	14,453	5,993	20,446	82	103	88	11,805	6,173	17,978
1952	14,582	6,370	20,952	81	105	88	11,775	6,704	18,479
1953	14,823	6,825	21,648	83	106	90	12,287	7,210	19,497
1954	14,591	6,880	21,471	89	106	95	13,029	7,311	20,340
1955	14,432	6,889	21,321	88	109	95	12,709	7,478	20,187
1956	14,337	7,092	21,429	89	107	95	12,794	7,604	20,398
1957	13,856	7,273	21,129	88	106	94	12,187	7,738	19,925
1958[3]	13,932	7,448	21,380	92	108	97	12,757	8,022	20,779

[1] Lambs saved defined as lambs living June 1, or sold before June 1, in the Native States and lambs docked or branded in the Western States.
[2] Includes 11 Western States, Texas, and South Dakota.
[3] Preliminary.

Compiled from reports and records of Livestock and Poultry Statistics Branch, Agricultural Marketing Service.

© UPDATA 1981

TABLE 5.--Number of sheep and lambs shorn, weight per fleece, skins pulled, weight per skin, and wool production, United States, 1909 to date

Year	Shorn wool			Pulled wool			Total wool production
	Sheep and lambs shorn[1]	Weight per fleece	Total production	Skins pulled	Weight per skin	Production	
	Thousands	*Pounds*	*1,000 pounds*	*Thousands*	*Pounds*	*1,000 pounds*	*1,000 pounds*
1909	44,758	6.9	310,179	---	---	41,000	351,179
1910	44,671	6.8	305,834	---	---	40,000	345,834
1911	43,621	6.9	301,552	---	---	41,000	342,552
1912	40,512	6.9	277,880	---	---	41,500	319,380
1913	38,529	6.9	265,888	---	---	43,500	309,388
1914	36,452	6.9	250,621	---	---	42,000	292,621
1915	34,758	6.9	241,175	---	---	40,300	281,175
1916	34,532	7.1	244,037	---	---	43,600	287,637
1917	32,971	7.2	236,914	---	---	40,000	276,914
1918	35,001	7.3	253,993	---	---	42,600	296,593
1919	36,817	7.3	270,091	---	---	48,300	318,391
1920	34,621	7.2	250,886	---	---	42,900	293,786
1921	33,080	7.3	241,723	---	---	48,500	290,223
1922	31,412	7.3	228,367	---	---	42,000	270,367
1923	30,953	7.4	230,168	---	---	42,500	272,668
1924	31,790	7.5	238,205	---	---	43,800	282,005
1925	33,564	7.5	253,203	---	---	46,800	300,003
1926	34,997	7.7	269,261	---	---	47,600	316,861
1927	37,414	7.7	287,404	---	---	50,100	339,504
1928	39,795	7.9	314,820	---	---	51,900	366,720
1929	42,011	7.8	327,795	---	---	54,500	382,295
1930	44,569	7.90	352,129	18,600	3.32	61,900	414,029
1931	46,832	8.04	376,301	20,400	3.24	66,100	442,401
1932	45,207	7.76	350,996	20,100	3.31	67,100	418,096
1933	46,005	8.13	374,152	19,500	3.30	64,200	438,352
1934	46,421	7.95	368,860	19,100	3.17	60,500	429,360
1935	44,991	8.04	361,531	20,600	3.20	65,900	427,431
1936	44,663	7.91	353,211	20,600	3.21	66,200	419,411
1937	44,284	8.04	356,078	20,400	3.24	66,300	422,478
1938	44,889	8.02	359,925	19,700	3.28	64,500	424,425
1939	45,195	8.00	361,689	19,400	3.32	64,500	426,189
1940	46,313	8.03	372,014	18,800	3.30	62,000	434,014
1941	47,722	8.12	387,920	19,200	3.42	65,800	453,720
1942	47,287	7.88	388,299	18,800	3.59	66,700	454,999
1943	47,892	7.91	378,843	19,000	3.43	65,200	444,043
1944	43,165	7.84	338,318	21,500	3.42	73,500	411,818
1945	38,763	7.96	307,976	19,700	3.58	70,500	378,476
1946	34,647	8.11	280,908	16,300	3.76	61,300	342,208
1947	30,953	8.12	251,425	15,400	3.67	56,600	308,025
1948	28,649	8.09	231,770	13,000	3.53	46,600	278,370
1949	26,382	8.07	212,899	10,400	3.43	35,600	248,499
1950	26,380	8.22	216,944	9,300	3.49	32,400	249,344
1951	27,349	8.34	228,091	9,400	3.49	32,700	260,791
1952	28,091	8.30	233,309	9,400	3.64	33,600	266,909
1953	27,844	8.34	232,248	12,200	3.47	42,200	274,448
1954	27,692	8.42	234,307	12,500	3.48	43,500	277,807
1955	27,383	8.57	234,658	11,800	3.53	41,600	276,258
1956	26,932	8.87	238,569	11,800	3.44	40,700	279,269
1957	28,068	8.26	231,366	10,200	3.31	33,600	264,966
1958[2]	29,418	8.17	240,446	---	---	---	---

[1] Includes sheep shorn at commercial feeding yards.
[2] Preliminary.

Compiled from reports and records of Livestock and Poultry Statistics Branch, Agricultural Marketing Service.

© UPDATA 1981

© UPDATA 1981

TABLE 6.--Number of sheep and lambs shorn, by States, 1909 to date[1]

State	1909	1910	1911	1912	1913	1914	1915	1916	1917	1918	1919	1920	1921	1922	1923	1924	1925
	Thousands	*Thousands*	*Thousands*	*Thousands*	*Thousands*	*Thousands*	*Thousands*	*Thousands*	*Thousands*	*Thousands*	*Thousand:*	*Thousands*	*Thousands*	*Thousands*	*Thousands*	*Thousands*	*Thousands*
Maine	173	149	151	151	147	135	123	114	114	115	116	108	90	78	76	77	81
New Hampshire	35	30	31	31	28	26	24	24	24	24	25	25	22	18	17	15	16
Vermont	92	84	81	81	76	61	50	50	45	49	54	55	46	37	35	38	35
Massachusetts	23	24	25	24	21	18	17	16	15	17	18	17	16	14	12	11	11
Rhode Island	5	5	5	4	3	3	3	3	3	3	3	3	2	2	2	2	2
Connecticut	13	13	14	13	11	10	9	8	7	8	9	10	9	8	7	7	7
New York	618	587	611	629	567	499	434	454	473	506	524	477	427	394	361	371	397
New Jersey	15	15	15	14	13	12	11	10	9	10	10	9	8	7	6	5	5
Pennsylvania	647	665	684	657	546	464	436	410	410	463	493	458	430	421	404	364	374
North Atlantic	1,621	1,572	1,617	1,604	1,412	1,228	1,127	1,089	1,100	1,195	1,252	1,162	1,050	979	920	890	928
Ohio	3,073	3,200	3,000	2,727	2,474	2,222	1,874	1,687	1,742	1,843	1,951	1,914	1,778	1,682	1,734	1,749	1,786
Indiana	810	874	828	790	700	546	467	448	427	500	545	484	486	445	463	471	488
Illinois	694	701	771	646	519	404	356	398	410	496	546	509	477	416	408	463	465
Michigan	1,707	1,731	1,904	1,713	1,456	1,209	1,064	1,010	918	972	1,011	900	835	802	820	860	927
Wisconsin	733	675	614	565	497	437	398	370	370	395	431	400	350	312	288	285	300
East North Central	7,017	7,181	7,117	6,441	5,646	4,818	4,159	3,913	3,867	4,206	4,484	4,207	3,926	3,657	3,713	3,828	3,966
Minnesota	466	461	430	366	322	322	290	290	319	365	430	409	420	381	348	370	404
Iowa	785	793	951	923	720	756	552	541	558	725	879	775	741	670	672	670	680
Missouri	1,180	1,193	1,133	1,030	891	718	668	792	891	955	1,070	1,032	970	800	760	860	850
North Dakota	328	265	236	207	198	179	161	184	198	225	253	253	212	177	180	226	276
South Dakota	529	504	479	432	453	485	465	498	484	580	700	686	623	590	580	560	570
Nebraska	438	431	533	406	405	364	235	270	324	405	341	311	259	250	273	270	290
Kansas	253	288	316	322	293	247	242	264	276	316	322	315	281	236	171	235	300
West North Central	3,979	3,935	4,078	3,686	3,282	3,071	2,613	2,839	3,050	3,571	3,995	3,781	3,506	3,104	2,984	3,191	3,370
Delaware	3	3	3	3	4	4	4	4	3	3	3	2	3	2	2	2	2
Maryland	122	121	121	112	104	98	89	80	77	82	90	82	78	76	76	71	72
Virginia	432	429	429	399	367	349	314	282	274	293	311	308	310	289	298	304	316
West Virginia	558	578	571	531	526	483	440	424	414	443	461	459	464	464	454	430	437
North Carolina	154	147	79	56	60	65	84	70	65	67	74	82	86	77	72	63	60
South Carolina	28	29	30	30	26	24	21	22	20	22	21	21	16	15	13	12	12
Georgia	165	159	159	154	150	130	122	109	97	83	67	58	60	54	50	42	41
Florida	89	90	90	87	74	65	57	57	55	52	53	53	52	52	51	49	49
South Atlantic	1,551	1,556	1,482	1,372	1,311	1,218	1,131	1,038	1,005	1,045	1,080	1,065	1,069	1,029	1,016	973	989
Kentucky	794	784	784	768	753	677	623	585	585	568	640	644	638	625	628	640	651
Tennessee	448	434	434	424	404	388	376	323	298	316	311	331	318	300	291	277	266
Alabama	120	98	97	93	95	93	85	82	79	75	70	67	70	64	60	50	47
Mississippi	154	156	170	151	154	154	133	139	137	141	142	136	123	118	106	101	95
Arkansas	96	96	99	98	94	91	76	75	77	81	82	80	77	68	59	50	49
Louisiana	150	152	153	153	156	160	164	172	180	184	187	189	185	185	188	193	193
Oklahoma	52	52	60	53	51	40	40	68	88	97	94	89	76	71	47	52	51
Texas	2,170	2,115	2,115	2,190	2,055	2,080	2,190	2,285	2,180	2,230	2,575	3,259	3,311	3,212	3,176	3,444	3,767
South Central	3,984	3,887	3,912	3,927	3,762	3,683	3,687	3,729	3,624	3,692	4,101	4,795	4,798	4,643	4,555	4,807	5,119
Montana	4,810	5,008	4,857	4,615	4,292	3,648	3,356	3,021	2,540	2,397	2,580	2,100	2,030	2,267	2,206	2,270	2,344
Idaho	2,030	2,273	2,159	1,728	1,728	1,658	1,880	2,378	2,208	2,491	2,480	2,200	2,020	1,960	1,900	1,810	1,860
Wyoming	5,660	5,151	4,586	3,588	3,678	3,421	3,421	3,415	2,943	3,235	3,380	2,550	2,500	2,320	2,204	2,300	2,560
Colorado	1,263	1,363	1,375	1,125	1,254	1,235	1,278	1,254	1,172	1,256	1,115	964	944	930	940	940	940
New Mexico	3,093	2,755	2,647	2,745	2,974	3,123	3,221	2,868	2,524	2,398	2,280	2,025	1,984	1,897	1,690	1,840	1,910
Arizona	1,010	1,010	1,063	1,109	1,114	1,157	1,192	1,224	1,250	1,190	1,200	1,215	1,166	1,105	1,108	1,040	1,025
Utah	2,200	2,266	2,176	2,153	2,132	2,016	1,985	2,122	2,108	2,251	2,250	2,100	2,106	2,052	2,146	2,165	2,144
Nevada	1,155	1,147	1,128	1,159	992	1,128	1,102	1,156	1,082	1,166	1,275	1,176	1,020	1,013	1,107	974	1,050
Washington	462	443	447	452	466	476	513	517	532	615	695	630	520	450	450	462	500
Oregon	2,360	2,527	2,475	2,446	2,344	2,152	1,937	1,849	1,834	2,009	2,065	2,070	1,966	1,828	1,700	1,800	1,927
California	2,563	2,597	2,502	2,362	2,142	2,420	2,156	2,120	2,132	2,284	2,585	2,581	2,475	2,178	2,314	2,500	2,932
Western	26,606	26,540	25,415	23,482	23,116	22,434	22,041	21,924	20,325	21,292	21,965	19,611	18,731	18,000	17,765	18,101	19,192
United States	44,758	44,671	43,621	40,512	38,529	36,452	34,758	34,532	32,971	35,001	36,817	34,621	33,080	31,412	30,953	31,790	33,564

[1] See footnotes at end of table.

--Continued

© UPDATA 1981

TABLE 6.--Number of sheep and lambs shorn, by States, 1909 to date[1]--Continued

State	1926	1927	1928	1929	1930	1931	1932	1933	1934	1935	1936	1937	1938	1939	1940	1941	1942
	Thousands	*Thousands*	*Thousands*	*Thousands*	*Thousands*	*Thousands*	*Thousands*	*Thousands*	*Thousands*	*Thousands*	*Thousands*	*Thousands*	*Thousands*	*Thousands*	*Thousands*	*Thousands*	*Thousands*
Maine	86	84	84	77	76	78	74	64	62	55	46	45	42	42	40	38	38
New Hampshire	17	18	19	17	18	17	16	14	14	12	11	10	9	9	8	8	9
Vermont	38	40	40	39	38	37	35	32	28	26	25	24	22	22	19	19	18
Massachusetts	10	10	10	10	11	10	10	10	9	8	7	7	7	7	7	7	7
Rhode Island	2	2	2	2	2	2	2	2	2	2	2	2	2	2	2	2	2
Connecticut	7	7	8	7	8	9	9	9	7	6	6	5	4	4	5	4	4
New York	422	440	430	430	432	412	380	370	375	337	322	327	313	303	279	282	279
New Jersey	5	5	5	6	6	7	6	6	6	6	6	6	5	5	6	6	6
Pennsylvania	374	364	397	403	420	433	422	445	434	420	420	420	391	345	328	324	337
North Atlantic	961	970	995	991	1,011	1,005	954	952	937	872	845	846	795	739	694	690	700
Ohio	1,800	1,910	1,892	1,930	1,970	2,075	2,165	2,250	2,275	2,324	2,297	2,070	2,090	1,978	1,978	1,939	1,997
Indiana	502	530	603	625	672	720	720	710	715	744	729	692	676	630	630	656	807
Illinois	530	585	565	615	664	687	692	913	675	725	716	640	650	668	670	749	833
Michigan	950	1,030	1,070	1,060	1,050	1,035	1,050	1,050	1,040	1,025	1,005	985	942	894	903	867	806
Wisconsin	330	365	375	385	430	439	425	410	400	412	407	392	386	371	371	378	422
East North Central	4,112	4,420	4,505	4,615	4,786	4,956	5,052	5,333	5,105	5,230	5,154	4,779	4,744	4,541	4,552	4,589	4,865
Minnesota	460	533	595	680	784	845	885	885	915	922	900	1,021	1,000	980	1,020	1,110	1,177
Iowa	690	735	790	850	1,012	1,020	1,075	1,010	1,088	1,205	1,193	1,111	1,133	1,182	1,266	1,354	1,709
Missouri	855	860	840	1,010	1,070	1,105	1,081	1,166	1,200	1,242	1,252	1,245	1,332	1,380	1,509	1,535	1,594
North Dakota	334	420	500	622	737	825	920	840	840	689	716	714	722	736	835	954	1,020
South Dakota	582	645	732	854	939	1,050	1,096	1,150	1,260	1,124	1,202	1,014	1,093	1,170	1,388	1,725	1,940
Nebraska	315	320	340	365	400	405	309	425	362	400	363	320	326	416	413	408	490
Kansas	330	356	400	470	498	475	461	495	464	531	412	409	485	517	570	690	697
West North Central	3,566	3,869	4,197	4,851	5,440	5,725	5,827	5,971	6,129	6,113	6,038	5,834	6,091	6,381	7,001	7,776	8,627
Delaware	2	2	3	3	3	4	4	4	3	3	3	2	2	2	2	2	2
Maryland	75	81	87	89	92	85	90	85	83	80	73	70	61	58	57	54	54
Virginia	326	348	393	421	440	445	446	442	428	403	380	360	364	352	345	345	338
West Virginia	416	427	490	528	547	570	565	581	570	565	545	490	474	469	446	424	411
North Carolina	66	73	76	85	80	82	73	75	70	65	61	54	54	49	46	46	45
South Carolina	11	12	13	12	12	12	12	12	11	11	9	7	7	7	7	6	5
Georgia	41	35	36	34	33	32	30	30	32	29	27	24	23	20	18	17	16
Florida	48	46	42	40	38	37	37	36	35	34	32	30	28	26	24	22	21
South Atlantic	985	1,024	1,140	1,212	1,245	1,267	1,257	1,265	1,232	1,190	1,130	1,037	1,013	983	945	916	892
Kentucky	683	762	810	830	835	830	875	880	914	994	1,012	934	963	973	983	973	1,153
Tennessee	260	273	314	320	333	350	370	380	360	378	359	333	338	362	370	374	374
Alabama	49	48	50	52	47	44	41	42	45	40	38	37	38	34	33	32	32
Mississippi	90	80	80	83	83	83	78	73	72	60	60	63	63	57	56	57	60
Arkansas	50	51	50	49	48	50	55	58	57	54	66	72	78	85	82	86	92
Louisiana	193	200	215	200	215	210	210	213	215	234	210	220	225	235	240	243	255
Oklahoma	54	69	92	123	136	137	145	148	160	220	206	193	255	310	340	312	330
Texas	3,963	4,526	4,938	5,680	6,232	6,836	7,050	7,875	7,608	7,222	7,790	9,280	9,742	9,717	10,218	10,468	10,474
South Central	5,342	6,009	6,549	7,337	7,929	8,540	8,824	9,669	9,431	9,202	9,741	11,132	11,702	11,773	12,322	12,545	12,770
Montana	2,590	2,806	3,100	3,458	3,740	3,860	3,425	3,550	3,760	3,480	3,156	2,540	2,550	2,830	3,220	3,453	3,583
Idaho	1,775	1,830	1,894	2,040	2,040	2,134	1,940	2,020	2,170	2,063	2,000	2,010	1,878	1,773	1,732	1,767	1,775
Wyoming	2,628	2,973	3,100	3,155	3,264	3,600	3,463	3,240	3,496	3,174	3,058	3,055	3,140	3,269	3,304	3,406	3,435
Colorado	1,070	1,216	1,395	1,573	1,660	1,736	1,600	1,539	1,661	1,527	1,555	1,615	1,588	1,635	1,667	1,634	1,797
New Mexico	2,013	2,093	2,180	2,145	2,343	2,520	2,520	2,490	2,520	2,191	2,058	1,994	1,967	1,989	2,041	2,149	2,081
Arizona	1,030	1,000	980	970	940	920	870	860	830	810	756	792	781	769	633	637	635
Utah	2,208	2,350	2,480	2,430	2,600	2,692	2,355	2,315	2,370	2,250	2,280	2,075	2,096	2,002	1,990	1,990	2,009
Nevada	1,105	1,098	1,144	1,010	993	1,110	905	845	840	802	810	744	759	744	677	677	642
Washington	510	534	575	615	650	645	605	618	695	705	658	638	620	626	603	608	595
Oregon	1,970	2,060	2,210	2,271	2,380	2,500	2,240	2,210	2,280	2,139	1,925	1,843	1,708	1,667	1,575	1,528	1,452
California	3,132	3,162	3,351	3,338	3,528	3,622	3,370	3,128	2,965	3,243	3,499	3,350	3,457	3,474	3,357	3,357	3,429
Western	20,031	21,122	22,409	23,005	24,138	25,339	23,293	22,815	23,587	22,384	21,755	20,656	20,544	20,778	20,799	21,206	21,433
United States	34,997	37,414	39,795	42,011	44,549	46,832	45,207	46,005	46,421	44,991	44,663	44,284	44,889	45,195	46,313	47,722	49,287

--Continued

See footnotes at end of table.

© UPDATA 1981

TABLE 6.--Number of sheep and lambs shorn, by States, 1909 to date[1]--Continued

State	1943	1944	1945	1946	1947	1948	1949	1950	1951	1952	1953	1954	1955	1956	1957	1958[2]
	Thousands	*Thousands*	*Thousands*	*Thousands*	*Thousands*	*Thousands*	*Thousands*	*Thousands*	*Thousands*	*Thousands*	*Thousands*	*Thousands*	*Thousands*	*Thousands*	*Thousands*	*Thousands*
Maine	40	38	32	29	25	22	18	17	18	22	25	27	29	32	36	38
New Hampshire	10	10	8	7	7	7	6	6	6	7	7	8	9	9	9	8
Vermont	18	18	14	12	10	10	9	9	8	9	9	10	11	12	12	13
Massachusetts	8	7	7	7	7	7	7	7	8	9	11	11	12	12	12	11
Rhode Island	2	2	2	2	2	2	2	2	2	2	2	2	2	2	2	2
Connecticut	5	6	5	5	5	5	6	6	6	7	8	8	8	8	8	8
New York	283	265	221	188	160	138	116	112	116	124	136	136	140	146	160	156
New Jersey	6	7	6	6	6	7	8	10	10	11	13	13	14	14	15	15
Pennsylvania	343	329	261	235	216	207	207	197	201	216	227	229	231	238	241	234
North Atlantic	715	682	556	491	438	405	379	366	375	407	438	444	456	473	495	485
Ohio	2,036	1,625	1,430	1,258	1,132	1,053	979	940	940	987	1,036	1,036	1,046	1,107	1,107	1,152
Indiana	682	573	493	448	417	367	341	338	358	387	437	433	429	478	502	523
Illinois	854	616	622	498	467	441	434	440	467	564	589	573	572	543	614	637
Michigan	766	675	574	483	415	403	343	336	343	353	360	331	334	314	317	332
Wisconsin	409	360	300	271	243	216	188	188	188	209	236	243	236	220	211	213	231
East North Central	4,747	3,849	3,419	2,958	2,674	2,480	2,285	2,242	2,317	2,527	2,665	2,609	2,601	2,653	2,753	2,875
Minnesota	1,177	1,062	895	744	662	596	554	554	610	694	742	728	728	713	704	740
Iowa	1,338	1,092	990	788	827	751	688	688	770	886	1,018	1,040	1,030	1,020	1,100	1,300
Missouri	1,609	1,426	1,267	1,131	1,058	949	914	929	907	962	890	778	699	791	842	800
North Dakota	989	871	724	593	498	434	365	329	346	394	418	430	460	580	590	570
South Dakota	1,876	1,686	1,388	1,126	955	803	719	680	767	838	865	909	995	1,107	1,181	1,263
Nebraska	569	370	326	253	217	265	254	303	525	654	529	465	346	427	585	559
Kansas	793	626	561	433	370	375	330	449	435	484	389	416	414	460	543	628
West North Central	8,351	7,133	6,151	5,068	4,587	4,173	3,824	3,932	4,360	4,912	4,851	4,766	4,672	5,098	5,545	5,860
Delaware	2	2	2	2	2	2	2	2	2	3	3	3	4	4	4	4
Maryland	48	44	44	40	37	36	33	34	36	40	40	40	40	44	45	46
Virginia	320	303	288	279	271	254	257	262	270	287	289	295	278	307	300	298
West Virginia	395	348	313	301	289	274	272	269	280	286	298	288	283	286	274	274
North Carolina	47	45	42	37	34	32	30	30	36	40	42	43	45	47	51	55
South Carolina	5	4	4	4	3	3	3	3	3	4	4	5	6	9	11	13
Georgia	16	16	16	14	12	10	8	8	9	10	12	15	19	41	54	50
Florida	19	15	12	10	9	7	4	3	3	3	3	3	4	5	7	8
South Atlantic	852	777	721	687	657	618	609	611	639	673	691	692	699	743	746	748
Kentucky	972	866	753	723	687	673	586	581	604	592	562	540	535	563	575	611
Tennessee	378	337	306	304	297	282	248	231	228	235	235	253	263	271	285	293
Alabama	31	29	24	24	22	18	16	15	17	21	27	40	84	81	71	70
Mississippi	68	74	79	68	58	49	47	51	58	62	68	74	77	85	90	95
Arkansas	92	82	71	61	49	41	35	31	33	35	39	41	47	59	61	63
Louisiana	221	196	192	184	150	122	91	83	88	88	94	97	100	99	89	86
Oklahoma	312	214	185	151	140	127	102	106	111	116	124	158	169	203	203	207
Texas	10,607	10,301	9,639	9,153	8,013	7,219	6,406	6,728	6,698	5,973	5,576	5,651	5,593	5,450	4,954	5,169
South Central	12,681	12,099	11,249	10,668	9,416	8,531	7,531	7,826	7,837	7,122	6,725	6,854	6,868	6,811	6,328	6,594
Montana	3,477	3,131	2,633	2,238	1,813	1,650	1,567	1,347	1,502	1,605	1,573	1,510	1,510	1,495	1,462	1,507
Idaho	1,593	1,397	1,258	1,132	1,053	1,053	1,000	940	960	1,008	1,008	1,009	989	1,019	984	1,022
Wyoming	3,367	2,937	2,600	2,395	2,203	2,092	1,782	1,712	1,853	1,981	1,962	1,922	1,789	1,863	1,861	1,957
Colorado	1,805	1,594	1,481	1,377	1,224	1,199	1,187	1,215	1,200	1,286	1,286	1,283	1,217	1,243	1,243	1,287
New Mexico	2,000	1,870	1,699	1,468	1,362	1,344	1,300	1,287	1,275	1,332	1,256	1,204	1,195	1,175	1,115	1,148
Arizona	594	554	491	443	405	363	361	382	342	350	401	452	414	424	429	431
Utah	1,831	1,729	1,581	1,502	1,337	1,322	1,228	1,180	1,252	1,313	1,326	1,300	1,300	1,287	1,223	1,211
Nevada	622	588	533	493	444	430	412	414	443	446	442	433	425	421	409	397
Washington	564	498	444	402	367	321	287	285	295	311	326	313	303	278	260	255
Oregon	1,277	1,097	954	800	705	663	635	624	611	680	693	750	764	809	821	846
California	3,416	3,230	2,993	2,525	2,268	2,005	1,995	2,017	2,086	2,098	2,202	2,151	2,181	2,710	2,834	2,795
Western	20,546	18,625	16,667	14,775	13,181	12,442	11,754	11,403	11,819	12,410	12,475	12,327	12,087	12,724	12,641	12,856
United States	47,892	43,165	38,763	34,647	30,953	28,649	26,382	26,380	27,347	28,051	27,845	27,692	27,383	28,502	28,508	29,418

[1] Includes sheep shorn at commercial feeding yards.
[2] Preliminary.

Compiled from reports and records of Livestock and Poultry Statistics Branch, Agricultural Marketing Service.

© UPDATA 1981

TABLE 7.--Average weight of fleece per sheep and lamb shorn, by States, 1909 to date

State	1909	1910	1911	1912	1913	1914	1915	1916	1917	1918	1919	1920	1921	1922	1923	1924	1925
	Pounds	Pounds	Pounds	Pounds	Pounds	Pounds	Pounds	Pounds	Pounds	Pounds	Pounds	Pounds	Pounds	Pounds	Pounds	Pounds	Pounds
Maine	6.0	6.0	6.2	6.3	6.1	6.1	6.3	6.5	6.6	6.7	6.0	6.2	6.0	6.2	6.3	6.4	6.5
New Hampshire	6.4	6.2	6.3	6.4	6.5	6.2	6.3	6.6	6.7	7.0	6.4	6.4	6.5	6.3	6.4	6.3	6.4
Vermont	6.9	7.2	6.7	7.0	6.1	6.5	7.1	7.5	7.3	7.2	7.3	7.3	7.0	7.3	7.2	7.3	7.2
Massachusetts	5.9	6.0	6.0	5.6	5.8	6.0	6.2	6.2	6.0	5.7	5.6	6.2	6.0	6.0	6.1	6.1	6.2
Rhode Island	5.5	5.9	6.0	5.5	5.2	5.1	5.1	5.4	5.9	6.1	6.1	6.2	6.0	6.2	6.3	6.1	6.2
Connecticut	5.3	5.3	5.5	5.5	5.2	5.2	5.2	5.3	5.5	5.7	5.9	5.8	6.0	6.0	5.7	5.8	5.9
New York	6.9	6.8	6.8	6.9	6.8	6.5	6.8	6.9	6.8	7.0	7.1	7.1	7.0	7.1	7.2	7.3	7.3
New Jersey	5.9	5.6	5.6	5.5	5.5	5.5	5.6	5.6	5.6	6.0	6.5	6.5	6.2	6.0	6.0	6.2	6.2
Pennsylvania	6.4	6.5	6.6	6.7	6.6	6.4	6.5	6.7	7.0	7.0	7.0	7.0	7.1	7.3	7.4	7.6	7.5
North Atlantic	6.6	6.6	6.6	6.7	6.6	6.4	6.6	6.8	6.8	6.9	6.9	6.9	6.9	7.1	7.2	7.3	7.3
Ohio	7.1	7.1	7.1	7.0	7.2	7.1	7.3	7.5	7.8	7.8	7.8	7.8	7.7	7.8	7.9	8.1	8.1
Indiana	6.8	6.7	6.9	6.9	7.0	6.9	7.0	7.0	7.0	7.1	7.2	7.2	7.2	7.2	7.3	7.2	7.3
Illinois	7.3	7.3	7.3	7.4	7.3	7.3	7.5	7.5	7.9	8.0	7.6	7.6	7.5	7.4	7.3	7.3	7.2
Michigan	7.5	7.5	7.4	7.4	7.3	7.3	7.5	7.7	7.8	7.8	7.8	7.8	7.6	7.8	7.9	8.0	8.0
Wisconsin	7.3	7.0	7.3	7.0	7.3	7.1	7.2	7.6	7.9	7.6	7.4	7.4	7.2	7.3	7.4	7.4	7.5
East North Central	7.2	7.2	7.2	7.1	7.2	7.1	7.3	7.5	7.7	7.7	7.7	7.7	7.5	7.6	7.7	7.8	7.8
Minnesota	7.2	7.2	7.4	7.2	7.2	7.4	7.0	7.0	7.5	7.4	7.3	7.1	7.3	7.3	7.6	7.8	7.8
Iowa	7.5	7.5	7.6	7.6	7.9	7.5	7.5	7.6	7.7	7.5	7.8	7.7	7.6	7.8	7.8	8.0	8.0
Missouri	6.5	6.7	6.5	6.4	6.3	6.7	6.7	6.8	7.0	7.0	7.2	6.9	6.8	6.9	7.1	6.5	6.5
North Dakota	6.4	6.5	7.0	7.2	7.2	7.5	7.2	7.5	7.4	7.6	7.9	7.7	7.8	7.9	8.0	8.2	8.2
South Dakota	6.5	6.8	6.8	6.9	7.3	7.4	7.0	7.5	7.3	7.4	7.4	7.0	7.3	7.6	7.7	7.7	7.8
Nebraska	7.0	7.0	7.3	7.8	7.4	7.5	7.6	7.7	7.8	7.8	7.5	7.5	7.3	7.5	7.4	7.3	7.3
Kansas	7.1	7.3	6.7	7.0	6.9	7.0	7.1	7.2	7.6	7.6	7.2	7.1	6.9	7.1	7.2	6.8	6.8
West North Central	6.9	7.0	7.0	7.1	7.1	7.2	7.1	7.3	7.4	7.4	7.4	7.2	7.5	7.4	7.5	7.4	7.4
Delaware	6.1	6.0	5.8	5.7	5.6	6.0	6.2	6.5	6.7	6.5	6.4	6.4	6.2	6.0	6.0	6.0	6.0
Maryland	5.8	5.8	5.8	5.8	5.8	6.0	5.9	5.8	6.0	5.8	6.1	6.1	6.1	6.3	6.3	6.1	6.1
Virginia	4.5	4.6	4.4	4.5	4.6	4.6	4.7	5.0	4.6	4.7	4.9	4.8	4.7	4.8	4.7	4.6	4.7
West Virginia	4.9	4.9	4.9	4.8	4.9	5.1	5.0	5.1	5.1	5.2	5.3	5.0	4.9	4.9	5.2	5.2	5.2
North Carolina	3.6	3.7	3.7	3.8	3.9	3.9	3.9	4.3	3.8	4.0	4.2	4.1	4.1	4.3	4.4	4.5	4.5
South Carolina	3.1	3.2	3.4	3.5	3.7	3.9	4.0	4.0	4.0	4.0	3.4	3.6	3.5	3.7	3.8	3.9	4.0
Georgia	2.7	2.6	2.9	2.7	2.9	2.8	2.6	3.0	2.9	2.9	2.9	3.2	3.1	3.2	3.3	3.4	3.2
Florida	3.1	3.1	3.0	3.0	3.1	3.1	3.1	3.1	2.8	3.2	3.0	3.0	2.8	3.0	2.9	2.8	3.0
South Atlantic	4.4	4.4	4.4	4.4	4.5	4.6	4.5	4.7	4.6	4.7	4.9	4.7	4.6	4.7	4.9	4.8	4.9
Kentucky	4.4	4.2	4.0	4.4	4.5	4.7	4.9	5.0	4.8	4.9	4.7	4.7	4.7	4.7	4.6	4.5	4.8
Tennessee	3.8	4.2	3.7	4.0	4.2	4.2	4.4	4.4	4.2	4.6	4.3	4.3	4.0	4.0	4.0	4.1	4.3
Alabama	2.9	3.0	3.2	3.0	3.3	3.8	3.8	3.5	3.3	3.5	3.5	3.5	3.3	3.4	3.4	3.4	3.3
Mississippi	3.1	3.7	3.5	3.3	3.8	3.6	3.4	4.0	3.3	4.0	3.4	3.2	3.1	3.1	3.2	3.2	3.2
Arkansas	3.7	3.8	4.0	4.0	4.2	4.3	4.5	4.4	4.5	4.7	4.6	4.5	4.3	4.5	4.6	4.5	4.7
Louisiana	3.2	3.2	3.7	4.1	3.5	4.0	3.7	3.7	3.6	3.7	3.3	3.3	3.1	3.1	3.1	3.2	3.3
Oklahoma	6.1	6.6	5.8	6.5	6.0	5.9	7.0	6.5	6.5	6.8	7.0	7.2	7.3	7.3	7.2	7.4	7.3
Texas[1]	5.9	6.0	6.1	6.1	6.3	6.4	6.4	7.0	7.0	6.8	7.1	7.0	7.3	7.1	7.2	7.4	7.2
South Central	5.0	5.1	5.1	5.2	5.4	5.5	5.6	6.1	6.0	5.9	6.1	6.2	6.4	6.2	6.3	6.5	[illegible]
Montana	8.0	7.6	7.9	7.8	8.0	8.0	8.1	8.0	8.1	8.4	8.6	8.0	8.4	8.4	8.5	8.6	8.6
Idaho	7.3	7.2	7.6	7.6	7.7	7.8	7.9	7.3	7.6	7.9	8.2	8.0	8.1	8.2	8.4	8.5	8.3
Wyoming	8.3	8.1	8.2	8.0	8.2	8.3	8.4	8.6	8.5	8.7	8.6	8.1	8.3	8.2	8.3	8.3	8.8
Colorado	6.0	6.0	6.0	6.0	5.3	5.4	6.0	6.0	6.4	6.2	6.2	6.5	6.7	6.6	6.9	6.9	7.4
New Mexico	5.5	5.3	5.2	5.1	5.1	5.1	5.1	5.4	5.6	5.6	6.0	6.2	6.2	6.0	6.3	6.1	6.3
Arizona	6.3	6.6	6.8	6.8	6.5	6.4	6.3	6.4	6.4	6.2	6.0	6.3	6.0	6.5	6.5	6.2	6.1
Utah	7.3	7.3	7.2	7.0	7.1	7.4	7.4	7.6	7.9	7.8	7.6	7.7	8.0	7.7	8.0	8.3	8.6
Nevada	7.0	7.0	7.0	7.0	7.2	7.2	7.7	7.5	7.3	7.0	7.5	7.2	7.2	6.9	7.6	7.8	7.2
Washington	9.7	9.4	8.8	9.2	9.1	8.4	8.7	8.3	8.6	8.8	8.8	8.7	8.8	8.6	9.0	9.7	9.5
Oregon	8.9	8.2	8.6	8.9	8.8	8.8	8.1	8.0	8.0	8.1	8.5	8.4	8.6	8.4	8.7	8.8	8.8
California[1]	5.5	5.7	5.6	5.6	5.8	6.2	6.1	6.4	7.0	7.0	6.7	7.6	7.5	7.3	7.4	7.3	7.4
Western	7.3	7.2	7.3	7.2	7.2	7.1	7.2	7.3	7.4	7.5	7.6	7.6	7.7	7.6	7.8	7.9	8.0
United States	6.9	6.8	6.9	6.9	6.9	6.9	6.9	7.1	7.2	7.3	7.2	7.2	7.3	[illegible]	[illegible]	7.5	7.5

See footnotes at end of table.

--Continued

© UPDATA 1981

TABLE 7.--Average weight of fleece per sheep and lamb shorn, by States, 1909 to date--Continued

State	1926	1927	1928	1929	1930	1931	1932	1933	1934	1935	1936	1937	1938	1939	1940	1941	1942
	Pounds	Pounds	Pounds	Pounds	Pounds	Pounds	Pounds	Pounds	Pounds	Pounds	Pounds	Pounds	Pounds	Pounds	Pounds	Pounds	Pounds
Maine	6.5	6.5	6.3	6.1	6.2	6.3	6.0	6.0	6.1	6.0	5.8	6.4	6.0	6.2	6.2	6.2	6.4
New Hampshire	6.5	6.5	6.4	6.4	6.3	6.3	6.3	6.3	6.2	6.0	6.0	6.4	6.1	6.4	6.1	6.1	6.2
Vermont	7.3	7.3	6.7	6.7	6.7	6.8	6.8	6.5	6.8	6.6	6.5	6.9	6.6	6.8	6.7	6.5	6.9
Massachusetts	6.2	6.3	6.2	5.9	6.0	5.9	5.9	5.9	6.2	6.0	6.0	6.1	6.1	6.1	6.0	6.0	6.0
Rhode Island	6.2	6.2	6.1	5.9	6.2	5.9	5.9	6.0	5.9	5.9	5.9	5.9	5.9	5.9	5.9	5.9	5.9
Connecticut	6.1	5.9	5.7	5.7	5.8	5.7	5.6	5.6	6.0	5.9	5.6	5.5	6.0	5.8	5.6	5.9	6.0
New York	7.3	7.3	7.2	7.2	7.2	7.3	7.2	7.3	7.3	7.5	7.2	7.5	7.2	7.3	7.3	7.1	7.4
New Jersey	6.3	6.3	6.1	6.1	6.1	6.2	6.0	6.2	6.3	6.2	6.1	6.6	6.2	6.7	6.3	6.6	6.7
Pennsylvania	7.3	7.5	7.3	7.4	7.4	7.5	7.5	7.4	7.5	7.6	7.4	7.6	7.3	7.5	7.7	7.4	7.7
North Atlantic	7.2	7.3	7.1	7.1	7.1	7.2	7.2	7.2	7.3	7.4	7.2	7.4	7.1	7.3	7.4	7.1	7.43
Ohio	8.2	8.2	8.2	8.1	8.1	8.5	8.1	8.2	8.5	8.6	8.0	8.4	7.8	8.1	8.0	8.1	8.3
Indiana	7.4	7.4	7.3	7.2	7.2	7.4	7.3	7.3	7.5	7.7	7.0	7.5	7.0	7.4	7.4	7.5	6.8
Illinois	7.2	7.2	7.4	7.3	7.3	7.5	7.4	7.1	7.7	7.5	7.4	7.8	7.7	7.8	7.7	8.2	8.0
Michigan	8.0	8.2	8.2	8.0	8.0	8.4	8.2	8.0	8.1	8.2	7.9	8.2	7.8	8.0	8.1	7.9	8.0
Wisconsin	7.5	7.6	7.7	7.5	7.5	7.3	7.4	7.3	7.4	7.5	7.5	7.9	7.6	7.7	7.7	7.4	7.4
East North Central	7.9	7.9	7.9	7.8	7.8	8.1	7.8	7.8	8.1	8.2	7.7	8.1	7.7	7.9	7.9	7.9	7.86
Minnesota	7.9	7.9	7.9	7.9	7.8	7.8	7.5	7.7	7.8	7.6	7.9	7.8	7.6	7.8	7.9	7.9	7.9
Iowa	8.0	8.0	8.0	8.0	8.0	8.0	7.8	7.9	8.1	8.0	7.7	8.0	7.9	7.9	7.9	8.1	7.1
Missouri	6.4	6.4	6.8	6.6	6.4	6.7	6.7	6.6	6.8	7.1	6.5	6.9	6.5	6.8	6.7	6.9	6.9
North Dakota	8.3	8.7	8.5	8.5	8.5	8.5	8.3	8.4	8.4	8.5	8.9	8.4	8.5	8.8	8.8	8.9	8.8
South Dakota	8.2	8.4	8.4	8.2	8.3	8.4	8.0	8.0	8.0	8.2	8.4	7.9	8.2	8.7	8.5	8.7	8.5
Nebraska	7.4	7.5	7.7	7.4	7.5	7.4	7.5	7.5	7.5	8.0	8.1	8.2	8.0	8.2	8.4	8.6	8.3
Kansas	6.6	6.7	6.8	6.7	6.8	6.8	6.8	6.8	7.4	7.8	7.6	7.8	7.4	8.4	7.9	8.2	8.5
West North Central	7.5	7.6	7.7	7.6	7.6	7.7	7.6	7.6	7.7	7.8	7.8	7.8	7.6	8.0	7.9	8.0	7.87
Delaware	6.0	6.0	6.1	6.3	6.2	6.0	6.0	6.0	6.5	6.5	6.5	6.5	6.5	6.6	6.6	6.5	6.5
Maryland	6.3	6.3	6.1	6.3	6.3	6.2	6.2	6.2	6.1	6.4	6.2	6.1	6.0	6.4	6.4	6.3	6.5
Virginia	5.2	5.2	5.0	5.0	5.0	5.0	4.9	4.9	4.9	5.0	4.9	5.1	4.9	5.0	5.1	5.1	5.1
West Virginia	5.3	5.3	5.4	5.3	5.2	5.3	5.3	5.2	5.1	5.1	4.9	5.3	4.9	5.2	5.1	5.1	5.3
North Carolina	4.6	4.8	4.7	4.8	4.7	4.8	4.5	4.5	4.7	4.7	4.9	5.0	5.1	5.0	4.8	4.9	5.1
South Carolina	4.1	4.2	4.2	4.3	4.3	4.3	4.0	4.0	4.5	5.1	4.7	4.6	4.9	5.0	5.0	5.0	5.0
Georgia	3.4	3.6	3.4	3.4	3.4	3.4	3.6	3.6	3.5	3.7	3.6	3.7	4.0	4.2	4.3	4.1	4.4
Florida	3.0	3.0	3.0	3.1	3.0	3.0	3.1	3.0	3.1	3.1	3.1	3.1	3.2	3.3	3.3	3.3	3.3
South Atlantic	5.1	5.1	5.1	5.1	5.1	5.1	5.1	5.0	5.0	5.0	4.9	5.2	4.9	5.1	5.1	5.1	5.22
Kentucky	4.8	4.8	4.7	4.7	5.0	5.1	5.0	5.0	5.1	5.2	4.8	5.4	5.2	5.4	5.4	5.7	5.4
Tennessee	4.3	4.3	4.1	4.2	4.3	4.4	4.2	4.3	4.4	4.2	4.1	4.4	4.6	4.6	4.5	5.0	5.0
Alabama	3.5	3.6	3.5	3.5	3.4	3.4	3.6	3.6	3.7	3.9	3.8	3.9	3.8	4.0	4.0	4.1	4.1
Mississippi	3.2	3.2	3.2	3.3	3.3	3.3	3.3	3.3	3.2	3.3	3.3	3.3	3.3	3.4	3.4	3.4	3.4
Arkansas	4.7	4.7	4.6	4.5	4.3	4.5	4.5	4.5	4.7	4.6	4.6	4.7	4.7	4.9	4.8	5.2	5.0
Louisiana	3.2	3.3	3.2	3.2	3.4	3.6	3.6	3.5	3.4	3.3	3.4	3.3	3.3	3.3	3.3	3.4	3.2
Oklahoma	7.6	7.7	7.5	7.2	7.6	7.8	7.6	7.8	8.1	8.5	8.0	8.9	8.9	8.7	8.0	8.5	8.3
Texas[1]	7.3	7.7	8.1	8.2	7.7	7.8	8.1	9.5	8.0	8.2	8.2	8.2	8.1	7.9	7.8	7.7	7.2
South Central	6.6	6.9	7.2	7.4	7.1	7.2	7.4	8.6	7.4	7.5	7.6	7.7	7.7	7.5	7.4	7.3	6.85
Montana	8.9	8.8	8.7	9.0	9.1	9.9	9.5	9.4	9.7	9.3	9.2	9.5	9.7	9.3	9.2	9.6	9.2
Idaho	8.9	8.5	9.2	8.9	8.9	9.1	8.5	8.6	8.5	9.2	9.0	9.4	9.3	9.4	9.6	9.6	9.5
Wyoming	8.5	8.9	9.0	8.4	9.1	10.0	9.1	9.2	9.5	9.5	9.5	9.7	9.7	9.4	9.6	9.8	9.7
Colorado	7.6	7.3	8.1	7.8	8.1	7.8	7.7	8.3	7.9	8.1	8.4	8.3	8.1	8.2	8.5	8.3	8.3
New Mexico	6.5	6.7	6.8	7.1	7.2	6.6	6.7	7.0	6.8	7.2	7.1	8.0	7.8	7.8	8.1	8.1	7.9
Arizona	6.1	6.2	6.1	6.0	6.0	6.0	6.0	5.8	6.0	6.1	6.0	6.4	6.4	6.3	6.9	6.8	6.9
Utah	9.1	8.9	9.3	8.5	9.4	9.0	8.0	8.6	8.8	8.5	8.7	8.6	8.9	8.7	9.3	9.0	9.0
Nevada	7.7	7.3	7.8	7.7	8.0	8.0	7.5	7.8	7.6	7.8	8.0	8.2	8.0	8.4	8.0	8.1	8.6
Washington	9.8	9.8	9.8	8.9	9.5	9.6	9.1	9.2	9.5	9.2	9.1	8.8	9.1	9.1	9.0	9.5	9.2
Oregon	9.3	8.8	9.2	8.6	9.0	8.8	8.1	8.5	8.7	8.7	8.6	8.6	9.1	8.9	8.9	9.2	8.9
California[1]	7.2	7.3	7.2	7.4	7.3	7.2	7.2	7.7	6.9	7.5	6.9	6.7	7.2	7.1	7.0	7.3	7.0
Western	8.2	8.1	8.3	8.1	8.4	8.6	8.1	8.4	8.4	8.5	8.3	8.5	8.6	8.5	8.6	8.8	8.62
United States	7.7	7.7	7.9	7.8	7.9	8.04	7.76	8.13	7.95	8.04	7.91	8.04	8.02	8.01	8.03	8.12	7.88

--Continued

© UPDATA 1981

TABLE 7.--Average weight of fleece per sheep and lamb shorn, by States, 1909 to date--Continued

State	1943	1944	1945	1946	1947	1948	1949	1950	1951	1952	1953	1954	1955	1956	1957	1958[2]
	Pounds	Pounds	Pounds	Pounds	Pounds	Pounds	Pounds	Pounds	Pounds	Pounds	Pounds	Pounds	Pounds	Pounds	Pounds	Pounds
Maine	6.3	6.3	6.4	6.3	6.5	6.4	6.5	6.5	6.6	6.4	6.8	6.8	6.6	6.7	6.8	6.8
New Hampshire	6.1	6.1	6.0	6.5	6.6	6.6	6.7	6.4	6.8	6.4	6.3	6.7	6.6	6.7	6.8	6.8
Vermont	6.6	6.5	6.4	6.6	6.6	6.5	7.0	7.0	7.1	7.0	6.9	7.1	6.8	7.3	6.9	6.8
Massachusetts	6.0	6.0	6.2	6.1	7.1	7.2	6.6	7.3	7.0	7.1	6.8	6.9	6.8	7.0	7.2	7.3
Rhode Island	5.9	6.2	6.5	6.3	7.2	6.9	6.5	6.6	6.3	6.3	6.0	5.9	6.0	6.1	6.7	6.9
Connecticut	6.0	6.0	7.1	6.6	7.5	6.9	6.4	7.5	6.7	6.6	6.2	6.7	6.6	6.7	6.7	6.8
New York	7.1	6.9	7.1	7.2	7.2	7.2	7.2	7.5	7.4	7.5	7.7	7.7	7.8	7.6	7.4	7.5
New Jersey	6.7	6.9	6.4	7.5	7.2	7.6	7.4	7.5	7.2	7.2	7.2	6.7	7.5	7.0	7.3	7.2
Pennsylvania	7.5	7.5	7.3	7.6	7.6	7.5	7.5	7.6	7.6	7.6	7.5	7.5	7.6	7.7	7.5	7.6
North Atlantic	7.19	7.11	7.11	7.30	7.34	7.28	7.29	7.46	7.42	7.43	7.43	7.44	7.51	7.52	7.37	7.44
Ohio	7.9	7.8	8.1	8.3	8.3	8.2	8.2	8.4	8.4	8.5	8.5	8.5	8.6	8.6	8.4	8.0
Indiana	7.4	7.2	7.4	7.4	7.8	7.6	7.6	7.7	7.4	7.6	7.6	7.7	7.8	7.6	7.4	7.2
Illinois	7.8	7.8	8.1	7.9	8.1	8.0	7.7	8.1	8.0	7.9	8.1	8.0	8.2	8.1	7.9	7.7
Michigan	7.8	7.8	7.9	8.1	8.2	8.1	8.1	8.1	8.2	8.2	8.4	8.3	8.1	8.5	8.4	7.8
Wisconsin	7.7	7.6	7.7	7.9	7.9	7.8	8.1	8.0	7.8	7.6	7.7	8.0	7.9	7.9	8.1	7.7
East North Central	7.75	7.69	7.93	8.03	8.13	8.03	8.00	8.16	8.08	8.10	8.18	8.18	8.26	8.24	8.05	7.74
Minnesota	7.9	7.6	7.6	7.7	7.9	7.6	7.7	7.8	7.9	7.7	8.0	7.9	8.1	8.2	8.1	7.9
Iowa	8.0	8.0	7.8	8.0	8.2	8.1	8.1	8.4	8.4	8.0	7.8	7.7	7.7	8.3	8.2	7.9
Missouri	6.7	6.7	6.8	6.7	7.2	7.1	7.1	7.1	7.4	6.9	7.1	7.3	7.4	7.9	7.7	7.5
North Dakota	8.5	8.7	8.6	8.7	8.7	8.4	8.6	8.6	9.4	9.2	9.2	9.3	9.8	9.1	8.9	9.1
South Dakota	8.2	7.9	7.8	8.2	8.3	8.1	8.3	8.6	9.3	8.9	9.0	9.1	9.2	9.2	9.1	8.7
Nebraska	8.3	8.5	8.4	8.5	8.5	8.4	8.2	7.5	7.5	7.6	7.4	8.1	8.7	7.5	7.2	7.7
Kansas	8.5	8.2	8.4	8.3	8.7	8.2	8.1	8.1	8.6	8.3	8.1	8.4	8.6	8.7	8.0	7.6
West North Central	7.92	7.80	7.74	7.84	8.03	7.85	7.88	7.96	8.26	7.98	8.01	8.19	8.39	8.47	8.24	8.09
Delaware	6.5	6.5	6.5	6.5	6.5	6.5	6.5	6.6	6.6	6.5	6.5	7.0	6.5	6.5	6.5	6.6
Maryland	6.2	6.3	6.2	6.3	6.5	6.4	6.4	6.6	6.6	6.5	6.6	6.7	6.4	6.5	6.5	6.7
Virginia	5.1	5.1	5.1	5.1	5.3	5.4	5.4	5.4	5.4	5.4	5.6	5.5	5.7	5.8	5.9	5.9
West Virginia	5.2	5.1	5.1	5.3	5.3	5.3	5.3	5.4	5.3	5.3	5.3	5.4	5.2	5.4	5.6	5.4
North Carolina	5.2	5.1	5.1	5.3	5.3	5.3	5.3	5.4	5.3	5.5	5.7	5.7	6.0	5.8	5.9	6.0
South Carolina	5.0	5.0	5.0	5.0	5.2	5.0	5.2	4.9	5.3	4.9	5.4	6.0	6.3	6.8	7.2	7.3
Georgia	4.3	4.3	4.3	4.7	4.7	5.0	5.3	5.4	5.3	5.7	5.3	6.5	5.7	6.0	5.5	5.9
Florida	3.2	3.3	3.4	3.3	3.7	3.8	4.1	4.0	4.0	4.0	4.0	4.2	4.5	4.6	4.4	4.3
South Atlantic	5.16	5.12	5.12	5.24	5.34	5.39	5.40	5.46	5.41	5.43	5.52	5.57	5.56	5.71	5.81	5.78
Kentucky	5.8	5.6	5.9	6.0	6.3	6.2	6.4	6.2	6.1	6.5	6.6	6.6	6.8	6.9	6.9	6.8
Tennessee	5.0	5.0	5.1	5.1	5.0	5.0	5.1	5.2	5.2	5.4	5.5	5.4	5.6	5.5	5.7	5.6
Alabama	4.2	4.1	4.5	4.7	5.1	4.7	5.2	5.9	5.9	6.6	6.5	6.0	6.0	5.1	5.6	5.5
Mississippi	3.4	3.5	3.5	3.5	3.8	3.9	4.4	4.5	5.2	5.4	5.5	5.3	5.7	5.5	5.5	5.5
Arkansas	4.9	4.9	4.5	4.6	4.9	5.1	5.1	5.4	5.3	5.5	5.3	6.3	6.8	6.2	6.5	6.0
Louisiana	3.2	3.2	3.3	3.2	3.4	3.4	3.5	3.4	3.2	4.0	4.1	4.1	4.4	4.4	4.5	4.7
Oklahoma	8.8	8.1	8.3	8.1	8.7	8.0	7.8	9.0	9.0	8.3	8.1	8.5	8.5	8.8	8.3	8.7
Texas[1]	7.6	7.6	7.8	7.8	7.7	7.7	7.9	7.7	7.3	7.7	7.8	8.0	8.1	7.9	8.0	7.7
South Central	7.29	7.30	7.44	7.46	7.44	7.40	7.57	7.41	7.07	7.49	7.53	7.73	7.78	7.65	7.64	7.41
Montana	8.9	8.9	9.0	9.6	9.1	9.4	8.9	9.5	9.9	9.8	9.8	10.1	10.3	9.8	10.2	10.3
Idaho	9.3	9.7	9.4	9.5	9.9	10.0	9.8	10.2	10.4	10.1	10.4	10.6	10.5	10.0	9.9	10.0
Wyoming	9.8	9.2	9.5	10.0	9.9	9.6	9.7	10.2	11.1	10.0	10.3	11.0	10.6	10.8	10.4	10.4
Colorado	8.6	8.3	8.7	9.0	9.1	8.6	8.5	9.1	9.6	9.1	9.0	9.3	9.5	9.1	9.0	9.2
New Mexico	7.9	7.8	8.2	8.7	8.8	8.6	8.7	9.1	9.1	9.2	9.4	9.3	9.3	9.2	9.4	8.6
Arizona	6.8	7.3	7.3	7.2	7.5	7.3	7.6	7.6	7.3	7.4	7.3	7.1	7.3	7.1	7.1	7.3
Utah	9.2	8.6	9.0	9.3	9.5	9.3	8.7	9.4	9.9	9.6	9.6	9.8	9.7	9.9	9.7	9.7
Nevada	8.2	8.5	8.3	8.5	8.6	8.5	8.5	9.0	9.5	9.4	9.3	9.6	9.6	9.6	9.0	9.4
Washington	9.1	9.2	9.0	8.9	9.3	9.6	9.1	9.1	9.2	9.2	9.3	9.3	9.2	9.4	9.5	9.4
Oregon	8.2	8.8	8.7	8.5	8.8	9.2	8.2	8.6	9.3	9.0	8.7	8.7	8.8	8.5	8.4	8.4
California[1]	6.6	6.7	6.8	7.0	6.6	7.0	7.2	7.4	7.5	7.4	7.1	7.3	7.2	6.4	6.2	6.5
Western	8.46	8.37	8.51	8.84	8.81	8.81	8.63	9.06	9.45	9.15	9.13	9.36	9.30	8.93	8.79	8.87
United States	7.91	7.84	7.95	8.11	8.12	8.09	8.07	8.22	8.34	8.32	8.34	8.52	8.54	8.37	8.26	8.17

[1] The weight per fleece is the quantity of wool shorn per sheep and lamb shorn during the year.
[2] Preliminary.

Compiled from reports and records of Livestock and Poultry Statistics Branch, Agricultural Marketing Service.

© UPDATA 1981

TABLE 8.--Production of shorn wool, by States, 1909 to date

State	1909	1910	1911	1912	1913	1914	1915	1916	1917	1918	1919	1920	1921	1922	1923	1924	1925
	1,000 pounds	1,000 pounds	1,000 pounds	1,000 pounds	1,000 pounds	1,000 pounds	1,000 pounds	1,000 pounds	1,000 pounds	1,000 pounds	1,000 pounds	1,000 pounds	1,000 pounds	1,000 pounds	1,000 pounds	1,000 pounds	1,000 pounds
Maine	1,038	894	936	951	897	824	775	741	752	770	696	670	540	484	479	493	526
New Hampshire	224	186	195	198	182	161	151	158	161	168	160	160	143	113	109	94	102
Vermont	635	605	543	567	464	396	355	375	328	353	394	402	322	270	252	277	252
Massachusetts	136	144	150	134	122	108	105	99	90	97	101	104	96	84	73	67	68
Rhode Island	28	30	30	22	16	15	15	16	18	18	18	18	12	12	13	12	12
Connecticut	69	69	77	72	57	52	47	42	38	46	53	58	54	48	40	41	41
New York	4,264	3,992	4,155	4,340	3,856	3,244	3,087	3,133	3,216	3,542	3,720	3,387	2,989	2,797	2,599	2,708	2,898
New Jersey	88	84	84	77	72	66	62	56	50	60	65	58	50	42	36	31	31
Pennsylvania	4,141	4,322	4,514	4,402	3,604	2,970	2,834	2,747	2,870	3,241	3,451	3,206	3,053	3,073	2,990	2,766	2,805
North Atlantic	10,623	10,326	10,684	10,763	9,270	7,836	7,431	7,367	7,523	8,295	8,658	8,063	7,259	6,923	6,591	6,489	6,735
Ohio	21,818	22,720	21,300	19,089	17,813	15,776	13,680	12,652	13,588	14,375	15,218	14,929	13,691	13,120	13,699	14,167	14,467
Indiana	5,508	5,856	5,713	5,451	4,900	3,767	3,269	3,136	2,989	3,550	3,924	3,485	3,499	3,204	3,380	3,391	3,562
Illinois	5,066	5,117	5,628	4,780	3,789	2,949	2,670	2,985	3,239	3,968	4,150	3,868	3,578	3,078	2,978	3,381	3,352
Michigan	12,802	12,982	14,090	12,676	10,629	8,826	7,980	7,777	7,160	7,582	7,886	7,020	6,346	6,256	6,478	6,880	7,416
Wisconsin	5,351	4,725	4,482	3,955	3,628	3,103	2,866	2,812	2,923	3,002	3,189	2,960	2,520	2,278	2,131	2,109	2,250
East North Central	50,545	51,400	51,213	45,951	40,759	34,421	30,465	29,362	29,899	32,477	34,367	32,262	29,634	27,936	28,666	29,928	31,047
Minnesota	3,355	3,319	3,182	2,635	2,318	2,383	2,030	2,030	2,392	2,701	3,139	2,904	3,066	2,781	2,645	2,886	3,151
Iowa	5,888	5,948	7,228	7,015	5,688	5,670	4,140	4,112	4,297	5,438	6,856	5,968	5,632	5,226	5,242	5,360	5,440
Missouri	7,670	7,993	7,364	6,592	5,613	4,811	4,476	5,386	6,237	6,685	7,704	7,121	6,596	5,520	5,396	5,605	5,537
North Dakota	2,099	1,722	1,652	1,490	1,426	1,342	1,159	1,380	1,465	1,710	1,999	1,948	1,654	1,398	1,440	1,853	2,263
South Dakota	3,438	3,427	3,257	2,981	3,307	3,589	3,255	3,735	3,533	4,292	5,180	4,802	4,548	4,484	4,466	4,312	4,446
Nebraska	3,066	3,017	3,891	3,167	2,997	2,730	1,786	2,079	2,527	3,159	2,558	2,332	1,891	1,875	2,020	1,977	2,114
Kansas	1,796	2,102	2,117	2,254	2,022	1,729	1,718	1,901	2,098	2,402	2,318	2,236	1,939	1,676	1,231	1,589	2,028
West North Central	27,312	27,528	28,691	26,134	23,371	22,254	18,564	20,623	22,549	26,387	29,754	27,311	25,326	22,960	22,440	23,582	24,979
Delaware	18	18	17	17	22	24	25	26	20	20	19	13	19	12	12	12	12
Maryland	708	702	702	650	603	588	525	464	462	476	549	500	476	479	479	433	439
Virginia	1,944	1,973	1,888	1,796	1,688	1,605	1,476	1,410	1,260	1,377	1,524	1,478	1,457	1,387	1,401	1,398	1,485
West Virginia	2,734	2,832	2,798	2,549	2,577	2,463	2,200	2,111	2,111	2,304	2,443	2,295	2,274	2,274	2,361	2,236	2,272
North Carolina	554	544	292	213	234	254	328	301	247	268	311	336	353	331	317	284	270
South Carolina	87	93	102	105	96	94	84	88	80	88	71	76	56	56	49	47	48
Georgia	446	413	461	416	435	364	317	327	281	241	194	186	186	173	165	143	131
Florida	276	279	270	261	229	202	177	177	154	166	159	159	146	156	148	137	147
South Atlantic	6,767	6,854	6,530	6,007	5,884	5,594	5,132	4,904	4,615	4,940	5,270	5,043	4,967	4,868	4,932	4,690	4,804
Kentucky	3,494	3,293	3,293	3,379	3,388	3,182	3,053	2,925	2,808	2,783	3,008	3,027	2,999	2,938	2,889	2,880	3,125
Tennessee	1,702	1,823	1,606	1,684	1,697	1,630	1,654	1,421	1,252	1,454	1,337	1,423	1,272	1,200	1,164	1,136	1,144
Alabama	348	294	310	279	314	353	323	287	261	262	245	234	231	218	204	170	155
Mississippi	477	577	595	498	585	554	452	556	452	564	483	435	381	366	339	323	304
Arkansas	355	365	396	392	395	410	342	330	346	381	377	360	331	306	271	225	230
Louisiana	480	486	566	627	546	640	607	636	648	681	617	624	574	574	583	618	637
Oklahoma	317	343	348	344	306	236	280	442	572	660	658	641	555	518	338	385	372
Texas	12,803	12,690	12,902	13,359	12,946	13,312	14,016	15,995	15,260	15,164	18,282	22,813	24,170	22,805	22,867	25,486	27,056
South Central	19,976	19,871	20,016	20,562	20,177	20,317	20,727	22,592	21,599	21,949	25,007	29,557	30,513	28,925	28,655	31,223	33,023
Montana	38,480	38,061	38,370	35,997	34,336	29,184	27,184	24,168	20,574	20,135	22,188	16,800	17,052	19,043	18,751	19,522	20,158
Idaho	14,819	16,366	16,408	13,133	13,306	12,932	14,852	17,359	16,781	19,679	20,336	17,600	16,362	16,072	15,960	15,385	15,438
Wyoming	46,978	41,723	37,605	28,704	30,160	28,394	28,736	29,369	25,016	28,144	29,068	20,655	20,750	19,024	18,293	19,090	22,500
Colorado	7,578	8,178	8,250	6,750	6,646	6,669	7,668	7,524	7,501	7,787	6,913	6,266	6,325	6,138	6,486	6,486	6,956
New Mexico	17,012	14,602	13,764	14,000	15,167	15,927	16,427	15,487	14,134	13,429	13,680	12,555	12,301	11,382	10,647	11,224	12,033
Arizona	6,363	6,666	7,228	7,541	7,241	7,405	7,510	7,834	8,000	7,378	7,200	7,654	6,996	7,182	7,202	6,448	6,252
Utah	16,060	16,542	15,667	15,071	15,137	14,918	14,689	16,127	16,653	17,558	17,100	16,170	16,848	15,800	17,168	17,970	18,438
Nevada	8,085	8,029	7,896	8,113	7,142	8,122	8,485	8,670	7,899	8,162	9,562	8,467	7,344	6,990	8,413	7,597	7,560
Washington	4,481	4,164	3,934	4,158	4,241	3,998	4,463	4,291	4,575	5,412	6,116	5,481	4,576	3,870	4,050	4,481	4,750
Oregon	21,004	20,721	21,285	21,769	20,627	17,646	15,690	14,792	14,672	16,273	17,552	17,388	16,908	15,355	14,790	15,840	16,958
California	14,096	14,803	14,011	13,227	12,424	15,004	13,152	13,568	14,924	15,988	17,320	19,616	18,562	15,899	17,124	18,250	21,572
Western	194,956	189,855	184,418	163,463	166,427	160,199	158,856	159,189	150,729	159,945	167,035	148,652	144,024	136,755	138,884	142,293	152,615
United States	310,179	305,834	301,552	277,880	265,888	250,621	241,175	244,037	236,914	253,993	270,091	250,888	241,723	228,367	230,168	238,205	253,203

--Continued

© UPDATA 1981

TABLE 8.--Production of shorn wool, by States, 1909 to date--Continued

State	1926	1927	1928	1929	1930	1931	1932	1933	1934	1935	1936	1937	1938	1939	1940	1941	1942	1943
	1,000 pounds	1,000 pounds	1,000 pounds	1,000 pounds	1,000 pounds	1,000 pounds	1,000 pounds	1,000 pounds	1,000 pounds	1,000 pounds	1,000 pounds	1,000 pounds	1,000 pounds	1,000 pounds	1,000 pounds	1,000 pounds	1,000 pounds	1,000 pounds
Maine	559	546	529	470	471	491	444	384	378	330	267	288	252	260	248	236	243	252
New Hampshire	110	117	122	109	113	107	101	88	87	72	66	64	55	58	49	49	56	61
Vermont	277	292	268	264	255	252	238	208	190	172	162	166	145	150	127	124	124	119
Massachusetts	62	63	62	59	66	59	59	59	56	48	42	43	43	43	42	42	42	48
Rhode Island	12	12	12	12	12	12	12	12	12	12	12	12	12	12	12	12	12	12
Connecticut	43	41	46	40	46	51	50	50	42	35	34	28	24	23	28	24	24	30
New York	3,081	3,212	3,096	3,096	3,110	3,008	2,736	2,701	2,738	2,528	2,318	2,452	2,254	2,212	2,037	2,002	2,065	2,009
New Jersey	32	32	30	37	37	43	36	37	38	37	37	40	31	34	38	40	40	40
Pennsylvania	2,730	2,730	2,898	2,982	3,108	3,248	3,165	3,293	3,255	3,192	3,108	3,192	2,854	2,588	2,526	2,398	2,595	2,572
North Atlantic	6,906	7,045	7,063	7,069	7,218	7,271	6,841	6,832	6,796	6,426	6,046	6,285	5,670	5,380	5,107	4,927	5,201	5,143
Ohio	14,760	15,662	15,514	15,633	15,957	17,638	17,536	18,450	19,338	19,986	18,376	17,388	16,302	16,022	15,824	15,706	16,575	16,084
Indiana	3,715	3,922	4,402	4,500	4,838	5,328	5,256	5,183	5,362	5,729	5,103	5,190	4,732	4,662	4,662	4,920	5,490	4,979
Illinois	3,794	4,186	4,166	4,514	4,815	5,151	5,107	6,461	5,168	5,464	5,326	4,987	4,983	5,223	5,189	6,155	6,644	6,621
Michigan	7,600	8,446	8,774	8,480	8,400	8,694	8,610	8,400	8,424	8,405	7,940	8,077	7,348	7,152	7,314	6,849	6,448	5,975
Wisconsin	2,475	2,774	2,888	2,888	3,225	3,205	3,145	2,993	2,960	3,090	3,052	3,097	2,934	2,857	2,857	2,797	3,102	3,149
East North Central	32,344	34,990	35,744	36,015	37,235	40,016	39,654	41,487	41,252	42,674	39,797	38,739	36,299	35,916	35,846	36,427	38,259	36,808
Minnesota	3,634	4,211	4,700	5,372	6,115	6,591	6,638	6,814	7,137	7,007	7,110	7,964	7,600	7,644	8,058	8,769	9,298	9,298
Iowa	5,520	5,880	6,320	6,800	8,096	8,160	8,385	7,979	8,813	9,640	9,186	8,888	8,951	9,338	10,001	10,967	12,172	10,704
Missouri	5,500	5,505	5,686	6,699	6,865	7,406	7,229	7,733	8,196	8,869	8,111	8,550	8,635	9,387	10,122	10,621	11,052	10,711
North Dakota	2,772	3,654	4,250	5,287	6,264	7,012	7,636	7,056	7,056	5,856	6,372	5,998	6,137	6,477	7,348	8,491	8,976	8,406
South Dakota	4,772	5,418	6,149	7,003	7,794	8,820	8,768	9,200	10,080	9,214	10,076	8,012	9,011	10,237	11,854	15,019	16,423	15,473
Nebraska	2,334	2,400	2,544	2,685	3,000	2,991	2,314	3,191	2,730	3,200	2,953	2,631	2,624	3,418	3,489	3,496	4,086	4,744
Kansas	2,183	2,393	2,710	3,172	3,365	3,243	3,154	3,388	3,419	4,116	3,119	3,184	3,601	4,356	4,507	5,665	5,921	6,755
West North Central	26,715	29,461	32,359	37,018	41,499	44,223	44,124	45,361	47,431	47,902	46,927	45,227	46,559	50,857	55,379	63,028	67,928	66,091
Delaware	12	12	18	19	19	24	24	24	20	20	20	13	13	13	13	13	13	13
Maryland	472	510	531	561	580	527	558	527	506	512	453	427	366	371	365	340	351	298
Virginia	1,695	1,810	1,965	2,105	2,200	2,225	2,185	2,166	2,097	2,015	1,862	1,836	1,784	1,760	1,760	1,760	1,724	1,632
West Virginia	2,205	2,263	2,646	2,798	2,844	3,021	2,994	3,021	2,907	2,882	2,670	2,597	2,323	2,439	2,275	2,162	2,178	2,054
North Carolina	304	350	357	408	376	394	328	338	329	306	299	270	275	245	221	225	230	244
South Carolina	45	50	55	52	52	52	48	48	50	56	42	32	34	35	35	30	25	25
Georgia	139	126	122	116	112	109	108	108	112	107	97	89	92	84	77	70	70	69
Florida	144	138	126	124	114	111	115	108	108	105	99	93	90	86	79	73	69	61
South Atlantic	5,016	5,259	5,820	6,183	6,297	6,463	6,360	6,340	6,129	6,003	5,542	5,357	4,977	5,033	4,825	4,673	4,660	4,396
Kentucky	3,278	3,658	3,807	3,901	4,175	4,233	4,375	4,400	4,661	5,169	4,858	5,044	5,008	5,254	5,308	5,546	6,256	5,638
Tennessee	1,118	1,174	1,287	1,344	1,432	1,540	1,554	1,634	1,584	1,588	1,472	1,465	1,555	1,665	1,665	1,870	1,870	1,890
Alabama	172	173	175	184	160	150	148	151	166	156	144	144	144	136	132	131	131	130
Mississippi	288	256	256	274	274	274	257	241	230	198	198	208	208	194	190	194	204	231
Arkansas	235	240	230	220	206	225	248	261	268	248	304	338	367	416	394	447	460	451
Louisiana	618	660	688	640	731	756	756	746	731	772	714	726	742	776	792	826	816	707
Oklahoma	410	531	690	886	1,034	1,069	1,102	1,154	1,296	1,870	1,648	1,718	2,270	2,697	2,720	2,652	2,739	2,746
Texas	28,900	34,725	40,120	46,779	48,262	53,360	57,105	74,800	60,864	59,220	64,265	75,835	79,305	77,190	79,900	80,250	74,994	80,713
South Central	35,019	41,417	47,253	54,228	56,474	61,607	65,545	83,387	69,800	69,221	73,603	85,478	89,599	88,328	91,101	91,916	87,470	92,506
Montana	23,051	24,693	26,770	31,122	34,034	38,214	32,538	33,370	36,472	32,364	29,035	24,130	24,735	26,319	29,624	33,149	32,964	30,945
Idaho	15,798	15,555	17,425	18,156	18,156	19,419	16,500	17,372	18,445	18,980	18,000	18,826	17,433	16,664	16,627	16,963	16,863	14,814
Wyoming	22,338	26,460	27,900	26,502	29,702	36,000	31,513	29,808	33,212	30,153	29,051	29,634	30,458	30,729	31,718	33,379	33,320	32,997
Colorado	8,132	8,877	11,300	12,269	13,446	13,541	12,320	12,774	13,122	12,369	13,062	13,404	12,862	13,406	14,170	13,561	14,896	15,458
New Mexico	13,084	14,023	14,824	15,230	16,870	16,632	16,884	17,430	17,136	15,768	14,694	15,981	15,343	15,451	16,446	17,349	16,399	15,719
Arizona	6,283	6,200	5,978	5,820	5,640	5,520	5,220	4,988	4,980	4,907	4,551	5,047	5,035	4,856	4,371	4,303	4,362	4,043
Utah	20,093	20,915	23,064	20,655	24,440	24,228	18,840	19,909	20,856	19,125	19,836	17,845	18,654	17,417	18,507	17,910	18,081	16,845
Nevada	8,508	8,015	8,923	7,777	7,944	8,880	6,788	6,591	6,384	6,256	6,480	6,101	6,072	6,250	5,416	5,484	5,521	5,100
Washington	4,998	5,233	5,635	5,485	6,175	6,192	5,506	5,686	6,602	6,486	5,988	5,597	5,651	5,689	5,446	5,778	5,496	5,132
Oregon	18,321	18,128	20,332	19,531	21,420	22,000	18,144	16,785	19,836	18,609	16,555	15,850	15,543	14,836	14,016	14,058	12,923	10,471
California	22,655	23,133	24,230	24,735	25,779	26,095	24,219	24,032	20,407	24,288	24,044	22,577	25,035	24,558	23,415	24,615	23,954	22,375
Western	163,261	171,232	186,581	187,282	203,606	216,721	188,472	190,745	197,452	189,305	181,296	174,992	176,821	176,175	179,756	186,549	184,779	173,899
United States	269,261	289,404	314,820	327,795	352,129	376,301	350,996	374,152	368,860	361,531	353,211	356,078	359,925	361,689	372,014	387,520	388,297	378,843

-- Continued

© UPDATA 1981

TABLE 8.--Production of shorn wool, by States, 1909 to date--Continued

State	1944	1945	1946	1947	1948	1949	1950	1951	1952	1953	1954	1955	1956	1957	1958[1]
	1,000 pounds	1,000 pounds	1,000 pounds	1,000 pounds	1,000 pounds	1,000 pounds	1,000 pounds	1,000 pounds	1,000 pounds	1,000 pounds	1,000 pounds	1,000 pounds	1,000 pounds	1,000 pounds	1,000 pounds
Maine	240	205	183	162	141	117	110	119	141	170	184	191	214	245	258
New Hampshire	61	48	46	46	46	40	38	41	43	44	54	59	60	61	54
Vermont	417	90	79	66	65	63	63	57	63	62	71	75	88	83	88
Massachusetts	42	47	43	50	50	46	51	56	64	75	76	82	84	86	80
Rhode Island	12	13	13	14	14	13	13	13	13	12	12	12	12	13	14
Connecticut	36	34	33	38	34	38	45	40	46	50	54	53	54	54	54
New York	1,028	1,569	1,354	1,152	994	835	840	858	930	1,047	1,047	1,092	1,113	1,187	1,174
New Jersey	48	38	45	43	53	59	75	72	79	94	87	105	98	110	108
Pennsylvania	2,468	1,905	1,786	1,642	1,552	1,552	1,497	1,528	1,642	1,702	1,718	1,756	1,833	1,808	1,778
North Atlantic	4,852	3,951	3,582	3,213	2,949	2,763	2,732	2,784	3,023	3,256	3,303	3,425	3,556	3,647	3,608
Ohio	12,675	11,583	10,441	9,396	8,635	8,028	7,896	7,896	8,390	8,806	8,806	8,996	9,519	9,264	9,242
Indiana	4,128	3,648	3,315	3,253	2,789	2,592	2,603	2,649	2,941	3,321	3,334	3,346	3,618	3,700	3,750
Illinois	4,785	5,039	3,954	3,766	3,535	3,352	3,569	3,724	4,454	4,788	4,564	4,697	4,383	4,822	4,911
Michigan	5,265	4,535	3,912	3,403	3,264	2,778	2,722	2,813	2,895	3,024	2,747	2,705	2,669	2,663	2,585
Wisconsin	2,736	2,310	2,141	1,920	1,685	1,523	1,504	1,630	1,794	1,871	1,888	1,738	1,667	1,725	1,768
East North Central	29,587	27,115	23,763	21,738	19,908	18,273	18,294	18,712	20,474	21,810	21,339	21,482	21,858	22,174	22,256
Minnesota	8,071	6,802	5,729	5,230	4,530	4,266	4,321	4,819	5,344	5,936	5,751	5,897	5,847	5,728	5,855
Iowa	8,736	7,722	6,304	6,781	6,083	5,573	5,779	6,468	7,088	7,934	7,998	7,919	8,474	9,005	10,326
Missouri	9,596	8,619	7,631	7,578	6,754	6,465	6,596	6,693	6,653	6,317	5,706	5,152	6,216	6,447	5,961
North Dakota	7,578	6,226	5,159	4,333	3,646	3,139	2,829	3,252	3,625	3,846	3,999	4,508	5,283	5,229	5,196
South Dakota	13,385	10,820	9,181	7,880	6,471	5,961	5,881	7,135	7,495	7,777	8,265	9,149	10,162	10,749	11,040
Nebraska	3,149	2,724	2,154	1,835	2,223	2,082	2,273	3,930	4,985	3,920	3,782	3,016	3,215	4,217	4,278
Kansas	5,148	4,718	3,583	3,209	3,067	2,659	3,632	3,735	4,007	3,146	3,512	3,555	3,982	4,325	4,776
West North Central	55,663	47,631	39,741	36,846	32,774	30,145	31,311	36,032	39,197	38,876	39,013	39,196	43,179	45,700	47,432
Delaware	13	13	13	13	13	13	13	13	20	20	21	26	26	26	26
Maryland	277	273	252	240	230	211	224	238	260	264	268	256	286	292	308
Virginia	1,545	1,469	1,423	1,436	1,372	1,388	1,415	1,458	1,550	1,618	1,622	1,699	1,781	1,770	1,758
West Virginia	1,775	1,596	1,595	1,532	1,452	1,442	1,453	1,484	1,516	1,579	1,555	1,472	1,544	1,534	1,480
North Carolina	230	214	196	180	170	159	162	191	220	239	245	270	273	301	330
South Carolina	20	20	20	16	15	16	15	16	20	22	30	38	61	79	95
Georgia	69	69	66	56	50	42	43	48	57	64	98	108	246	299	295
Florida	49	41	33	33	27	16	12	12	12	12	13	18	23	31	34
South Atlantic	3,978	3,695	3,598	3,506	3,329	3,287	3,337	3,460	3,655	3,818	3,852	3,887	4,240	4,332	4,326
Kentucky	4,850	4,443	4,338	4,328	4,173	3,750	3,602	3,684	3,848	3,709	3,564	3,638	3,885	3,968	4,155
Tennessee	1,685	1,561	1,550	1,485	1,410	1,265	1,201	1,186	1,269	1,292	1,366	1,473	1,490	1,624	1,641
Alabama	119	108	113	112	85	83	88	100	139	176	240	412	416	398	388
Mississippi	259	276	238	220	191	207	230	302	335	374	392	439	468	495	522
Arkansas	402	320	287	240	209	178	167	175	192	207	258	320	366	396	378
Louisiana	627	634	589	510	415	318	282	282	352	385	398	440	436	400	404
Oklahoma	1,733	1,536	1,223	1,218	1,016	796	934	999	963	1,004	1,343	1,436	1,786	1,685	1,800
Texas	78,689	74,816	71,263	61,946	55,653	50,376	51,480	48,712	46,277	43,492	45,408	45,137	43,269	39,409	39,554
South Central	88,364	83,694	79,595	70,059	63,152	56,973	58,004	55,440	53,375	50,639	52,969	53,295	52,116	48,375	48,842
Montana	27,866	23,707	21,485	16,498	15,510	13,946	12,796	14,870	15,729	15,415	15,251	15,553	14,651	14,850	15,458
Idaho	13,551	11,825	10,754	10,425	10,530	9,800	9,588	9,984	10,181	10,483	10,695	10,384	10,148	9,700	10,180
Wyoming	27,000	24,700	23,950	21,810	20,083	17,285	17,462	20,568	19,810	20,209	21,142	19,320	20,120	19,354	20,353
Colorado	13,223	12,885	12,378	11,138	10,311	10,090	11,098	11,580	11,688	11,636	11,879	11,518	11,280	11,155	11,854
New Mexico	14,591	13,868	12,744	12,019	11,519	11,303	11,718	11,593	12,260	11,773	11,199	11,111	10,849	10,523	9,896
Arizona	4,056	3,567	3,187	3,027	2,638	2,736	2,886	2,481	2,590	2,908	3,228	3,006	3,024	3,055	3,131
Utah	14,869	14,229	13,969	12,702	12,295	10,684	11,092	12,395	12,605	12,730	12,740	12,610	12,741	11,863	11,747
Nevada	4,998	4,424	4,190	3,818	3,655	3,502	3,726	4,208	4,192	4,111	4,157	4,080	4,042	3,681	3,732
Washington	4,555	3,977	3,565	3,409	3,066	2,603	2,598	2,713	2,871	3,040	2,910	2,802	2,607	2,465	2,390
Oregon	9,654	8,300	6,800	6,204	6,100	5,207	5,366	5,682	6,120	6,029	6,525	6,723	6,845	6,932	7,145
California	21,505	20,408	17,607	15,013	13,951	14,302	14,936	15,589	15,539	15,525	15,605	15,666	17,315	17,560	18,096
Western	155,874	141,890	130,629	116,063	109,658	101,458	103,266	111,663	113,585	113,859	115,331	112,773	113,622	111,138	113,982
United States	338,318	307,976	280,908	251,425	231,770	212,899	216,944	228,091	233,309	232,258	235,807	234,058	238,569	235,366	240,446

[1] Preliminary.

Compiled from reports and records of Livestock and Poultry Statistics Branch, Agricultural Marketing Service.

TABLE 9.--Percentage distribution of CCC purchases of 1946 clip shorn grease wool, by grades and by States and regions

State and region	Quantity purchased		Grade of wool purchased						
	Total	Percentage of total	Fine	1/2 blood	3/8 blood	1/4 blood	Low 1/4 blood	Common and braid	Off wools
	Pounds	*Percent*	*Percent*	*Percent*	*Percent*	*Percent*	*Percent*	*Percent*	*Percent*
North Atlantic	2,870,232	1.0	37.3	8.3	32.5	17.0	0.7	0.2	4.0
New York	1,099,119	.4	9.1	14.7	53.5	16.1	1.4	.3	4.9
Pennsylvania	1,764,429	.6	55.0	4.4	19.4	17.6	.2	---	3.4
Other States[1]	10,684	---	.3	5.2	51.4	22.7	---	4.5	15.9
E. N. Central	22,259,997	8.1	21.8	6.6	31.9	33.7	1.4	0.2	4.4
Ohio	10,373,385	3.8	33.2	9.1	32.5	21.0	.5	.3	3.4
Indiana	3,446,612	1.3	4.1	1.6	26.7	58.8	1.9	.1	6.8
Illinois	2,439,849	.9	11.3	2.7	19.1	57.8	2.7	.2	6.2
Michigan	3,855,812	1.4	19.7	8.4	38.6	26.8	1.6	.1	4.8
Wisconsin	1,806,694	.7	6.0	2.0	41.6	44.0	3.3	.2	2.9
Ind., Ohio, Mich	137,645	---	40.7	14.3	24.1	11.5	.3	---	9.1
W. N. Central	35,772,814	13.0	17.0	20.8	29.5	22.7	0.9	---	9.1
Minnesota	7,566,274	2.7	4.2	8.0	42.8	35.7	1.1	---	8.2
Iowa	6,096,554	2.2	10.4	8.5	28.8	35.1	2.7	---	14.5
Missouri	4,824,177	1.8	12.7	7.6	35.1	31.2	.6	---	12.8
North Dakota	3,661,124	1.3	20.0	19.2	35.4	18.7	.6	---	6.1
South Dakota	11,047,208	4.0	24.2	44.0	19.4	7.4	.1	---	4.9
Nebraska	685,113	.3	42.5	9.9	20.3	16.2	.3	.2	10.6
Kansas	653,302	.2	46.9	11.4	18.9	11.2	---	---	11.6
Minn., N. D., S. D.	1,239,062	.5	39.4	19.4	14.7	8.5	.5	---	17.5
South Atlantic	3,178,029	1.2	6.3	1.5	46.7	24.0	1.0	0.1	20.4
Virginia	1,976,623	.7	.6	1.3	48.1	25.9	1.4	---	22.7
West Virginia	993,811	.4	19.0	1.6	48.9	22.7	.5	.1	7.2
Other States[2]	207,595	.1	.2	2.3	23.0	12.6	.2	---	61.7
South Central	74,936,220	27.2	87.0	2.2	5.4	2.4	0.1	---	2.9
Kentucky	4,513,823	1.7	2.1	5.9	52.4	29.4	1.8	---	8.4
Tennessee	350,164	.1	6.6	3.8	24.7	8.4	1.1	.4	55.0
Arkansas	107,574	---	.6	.3	21.5	72.6	.3	---	4.7
Oklahoma	672,618	.2	43.8	13.0	23.0	7.9	---	---	12.3
Texas	67,917,594	24.7	95.4	1.9	1.2	---	---	---	1.5
Ky., Tenn.	1,028,115	.4	.2	3.9	58.1	27.7	.6	---	9.5
Other States[3]	346,332	.1	.1	.5	---	---	---	---	99.4
Western	116,678,426	42.4	57.8	19.4	11.7	5.1	1.1	0.5	4.4
Montana	19,403,212	7.1	58.1	24.5	10.3	2.3	.3	---	4.7
Idaho	9,849,127	3.6	16.0	23.1	33.7	18.6	2.4	.6	5.6
Wyoming	19,393,982	7.0	64.5	18.0	8.3	3.9	.9	.3	4.1
Colorado	13,605,919	4.9	47.6	28.0	15.6	3.9	.4	---	4.5
New Mexico	9,999,637	3.6	91.8	3.1	1.1	.3	---	---	3.7
Arizona	1,525,583	.6	89.4	4.5	2.2	.6	---	---	3.3
Utah	10,208,080	3.7	61.5	19.7	9.5	3.6	.5	.2	5.0
Nevada	4,159,443	1.5	89.2	6.3	1.6	.3	---	---	2.6
Washington	2,222,412	.8	38.8	23.9	17.5	13.3	2.4	---	4.1
Oregon	6,602,005	2.4	35.0	9.4	17.8	15.0	7.8	5.6	9.4
California	15,802,553	5.8	62.1	22.9	9.1	2.6	.9	.4	2.0
Colo., N. M., Utah	2,879,447	1.0	64.7	20.4	7.7	1.7	.2	--	5.3
Idaho, Oregon, Wash.	864,474	.3	22.2	27.9	25.5	18.2	2.8	.3	3.1
Idaho, Utah	161,552	.1	35.7	32.1	18.4	5.8	3.2	---	4.8
Other	19,445,160	7.1	25.8	17.1	23.2	18.8	1.8	0.1	13.2
Ohio, Penna., W. Va.	180,602	0.1	75.5	7.1	14.3	1.9	---	---	1.2
Arkansas, Missouri	890,311	.3	5.9	1.6	19.4	48.5	1.0	---	23.6
Midwest	2,268,830	.8	21.6	12.3	28.6	13.1	.8	---	23.6
Illinois, Missouri	367,818	.1	9.5	---	12.7	53.8	13.8	.2	10.0
Nebraska, Wyoming	757,024	.3	39.0	46.4	10.7	1.0	---	---	2.9
Fleece unallocated	9,208,807	3.4	17.8	11.0	27.7	26.4	2.2	.1	14.8
Territory unallocated	5,697,150	2.1	40.9	29.0	17.1	4.8	1.1	.1	7.0
Alaska	17,359	---	---	2.8	31.2	44.9	15.6	---	5.5
Hawaii	97,269	---	93.9	---	---	---	---	---	6.1
Grand total or average	275,140,878	100.0	54.5	13.4	15.4	10.3	0.9	0.2	5.3

[1] Maine, Massachusetts, New Hampshire, New Jersey, and Vermont.
[2] Maryland, North Carolina, and South Carolina.
[3] Alabama, Louisiana, and Mississippi.
From The Domestic Wool Clip.

TABLE 10.--Percentage distribution of CCC purchases of 1946 production of shorn and pulled wool, grease basis and scoured basis

Description	Quantity purchased	Grade of wool purchased						
		All grades	Fine	1/2 blood	3/8 blood	1/4 blood	Low 1/4 blood	Common and braid	Off wools
Shorn wool									
Grease wool	*Pounds*	*Percent*	*Percent*	*Percent*	*Percent*	*Percent*	*Percent*	*Percent*	*Percent*
Grease basis	[illegible]	100.0	54.5	13.4	15.4	10.3	0.9	0.2	5.3
Scoured basis	[illegible]	100.0	49.2	13.4	18.0	13.0	1.2	.3	4.9
Scoured Wool									
Grease basis	[illegible]	100.0	15.2	62.8	18.6	2.4	.9	.1	---
Scoured basis	[illegible]	100.0	13.4	61.1	21.3	3.0	1.1	.1	---
Total shorn wool									
Grease basis	289,261,[illegible]	100.0	52.5	15.8	15.5	9.9	.9	.3	5.1
Scoured basis	128,234.4	100.0	47.4	15.8	18.2	12.5	1.2	.3	4.6
Pulled wool									
Scoured basis	45,855.3	100.0	4.1	41.0	43.9	4.9	.2	.9	---

Derived from data in The Domestic Wool Clip.

© UPDATA 1981

© UPDATA 1981

TABLE 11.--Value of production of shorn wool, by States, 1909 to date

State	1909	1910	1911	1912	1913	1914	1915	1916	1917	1918	1919	1920	1921	1922	1923	1924	1925
	1,000 dollars	1,000 dollars	1,000 dollars	1,000 dollars	1,000 dollars	1,000 dollars	1,000 dollars	1,000 dollars	1,000 dollars	1,000 dollars	1,000 dollars	1,000 dollars	1,000 dollars	1,000 dollars	1,000 dollars	1,000 dollars	1,000 dollars
Maine	291	241	197	209	170	165	217	252	368	531	397	293	103	126	187	192	231
New Hampshire	60	48	39	40	35	31	39	51	82	109	86	77	27	33	41	38	43
Vermont	165	151	103	113	84	79	96	128	167	233	205	157	58	81	108	111	111
Massachusetts	42	43	36	32	28	22	27	29	41	68	62	52	15	24	32	29	27
Rhode Island	7	8	5	4	3	3	4	5	9	13	10	8	2	3	5	5	5
Connecticut	17	15	14	14	11	10	11	13	18	31	28	28	9	12	16	16	16
New York	1,109	998	748	955	694	649	833	1,034	1,672	2,338	2,046	1,592	538	839	1,144	1,110	1,188
New Jersey	22	20	16	15	12	14	15	17	24	38	34	29	11	12	14	11	13
Pennsylvania	1,159	1,210	858	968	721	624	737	879	1,406	2,236	2,071	1,699	672	983	1,196	1,106	1,178
North Atlantic	2,872	2,734	2,016	2,350	1,758	1,597	1,979	2,408	3,787	5,597	4,939	3,937	1,435	2,113	2,743	2,618	2,812
Ohio	6,109	5,907	4,047	4,200	3,384	3,471	3,694	4,049	7,745	9,488	8,979	8,659	3,012	4,986	6,302	5,950	6,076
Indiana	1,487	1,405	1,028	1,145	980	791	850	1,035	1,554	2,308	2,119	1,533	560	897	1,352	1,221	1,389
Illinois	1,216	1,177	957	956	682	560	668	896	1,555	2,420	2,200	1,625	537	800	1,132	1,217	1,240
Michigan	3,200	2,986	2,536	2,662	1,913	1,942	2,234	2,644	4,010	4,928	4,258	3,370	1,142	2,064	2,850	2,614	2,818
Wisconsin	1,338	1,040	807	791	653	621	716	844	1,403	1,921	1,594	1,214	479	615	852	780	855
East North Central	13,350	12,515	9,375	9,754	7,612	7,385	8,162	9,468	16,267	21,065	19,150	16,401	5,730	9,362	12,488	11,782	12,378
Minnesota	772	664	509	474	394	405	447	568	1,052	1,513	1,507	1,104	460	667	899	924	1,071
Iowa	1,413	1,309	1,156	1,333	1,024	1,021	994	1,234	2,063	3,263	3,565	2,447	901	1,411	2,044	1,822	2,013
Missouri	1,918	1,918	1,252	1,318	1,010	914	1,119	1,616	2,994	4,145	3,698	2,706	989	1,435	2,158	1,962	2,049
North Dakota	462	379	264	224	228	215	232	345	615	992	920	701	298	308	518	611	792
South Dakota	756	754	489	507	529	574	684	1,008	1,555	2,489	2,694	1,873	682	1,121	1,608	1,466	1,601
Nebraska	644	603	584	507	450	437	393	603	1,162	1,895	1,151	840	284	506	768	613	698
Kansas	395	462	339	338	303	277	344	456	902	1,297	1,043	783	271	436	419	508	690
West North Central	6,360	6,089	4,593	4,701	3,938	3,843	4,213	5,830	10,343	15,594	14,578	10,454	3,885	5,884	8,414	7,906	8,914
Delaware	5	5	3	4	4	5	6	8	15	13	11	6	4	4	5	5	5
Maryland	198	183	133	156	121	129	126	158	249	328	307	205	90	148	201	165	184
Virginia	544	533	378	413	338	337	384	465	668	978	838	636	262	444	602	531	609
West Virginia	766	736	560	586	515	542	594	697	1,056	1,613	1,393	987	432	750	1,039	872	954
North Carolina	150	147	61	43	44	51	75	84	104	163	171	155	71	86	105	102	103
South Carolina	19	20	16	16	14	15	15	21	29	55	33	40	12	15	16	16	15
Georgia	120	112	92	83	87	69	70	88	104	149	93	86	33	35	50	49	41
Florida	69	61	54	52	46	36	35	57	69	105	83	60	26	34	50	49	56
South Atlantic	1,871	1,797	1,297	1,353	1,169	1,184	1,305	1,578	2,283	3,494	2,929	2,175	930	1,516	2,068	1,789	1,967
Kentucky	943	856	626	710	644	668	794	994	1,404	1,83	1,624	1,332	510	823	1,156	1,094	1,312
Tennessee	443	492	289	337	305	293	364	412	551	872	682	555	178	288	407	409	458
Alabama	84	76	56	50	50	49	61	60	84	126	110	91	35	48	57	56	53
Mississippi	114	150	95	80	94	89	81	128	149	248	213	148	61	70	81	78	94
Arkansas	85	91	59	67	63	66	68	79	128	202	162	126	36	61	81	70	62
Louisiana	101	107	91	100	76	90	91	134	227	300	228	175	69	86	117	173	248
Oklahoma	67	62	56	55	55	38	56	102	217	310	250	212	56	119	115	131	123
Texas	2,561	2,665	1,935	2,004	1,942	1,864	2,243	3,359	4,131	7,734	8,227	9,353	4,351	5,017	8,232	8,920	11,093
South Central	4,398	4,499	3,207	3,403	3,229	3,157	3,758	5,268	7,491	11,629	11,496	11,992	5,296	6,512	10,246	10,931	13,443
Montana	8,466	7,993	6,523	6,479	6,524	4,961	6,796	7,009	8,641	12,081	12,869	8,568	3,410	5,713	7,500	7,614	8,466
Idaho	3,112	3,273	2,461	2,101	2,262	2,069	3,267	4,513	6,880	11,414	9,151	7,744	2,945	4,018	6,065	5,692	6,175
Wyoming	9,865	9,179	5,641	4,593	4,826	4,259	6,322	7,049	9,756	16,605	15,115	9,708	3,942	5,327	7,500	7,445	8,775
Colorado	1,440	1,554	1,155	945	930	1,000	1,687	1,806	2,850	4,283	3,249	3,008	1,012	1,596	2,530	2,465	2,713
New Mexico	3,232	2,920	1,652	1,820	2,123	2,230	2,793	3,407	4,523	6,849	5,609	5,524	1,722	2,504	4,046	3,704	4,452
Arizona	1,273	1,333	1,156	1,056	1,014	1,111	1,577	1,880	3,120	4,205	3,888	3,750	1,189	2,155	3,097	2,450	2,251
Utah	3,051	3,143	2,193	2,261	2,119	2,238	3,085	3,870	6,162	9,481	7,695	8,408	3,538	4,582	6,867	6,829	7,375
Nevada	1,536	1,526	1,026	1,217	1,071	1,137	1,612	1,821	2,923	4,081	4,399	4,234	1,102	1,887	3,449	2,811	3,100
Washington	896	833	590	582	679	640	848	1,030	1,738	2,977	2,630	2,302	595	851	1,296	1,524	1,710
Oregon	4,411	4,351	3,193	3,483	3,300	2,647	3,452	3,994	5,869	9,113	8,600	7,477	2,367	3,685	5,620	5,702	6,614
California	2,678	2,665	1,681	1,852	1,864	2,101	2,367	2,849	5,820	8,154	7,274	8,435	2,784	4,293	6,678	6,022	8,845
Western	39,960	38,770	27,271	26,389	26,712	24,393	33,806	39,228	58,282	89,243	80,479	69,158	24,606	36,611	54,648	52,258	60,476
United States	68,811	66,404	47,759	47,950	44,418	41,559	53,223	63,780	98,453	146,532	133,571	114,117	41,882	61,998	90,607	87,284	99,990

--Continued

© UPDATA 1981

TABLE 11.--Value of production of shorn wool, by States, 1909 to date--Continued

State	1926	1927	1928	1929	1930	1931	1932	1933	1934	1935	1936	1937	1938	1939	1940	1941	1942	1943
	1,000 dollars	1,000 dollars	1,000 dollars	1,000 dollars	1,000 dollars	1,000 dollars	1,000 dollars	1,000 dollars	1,000 dollars	1,000 dollars	1,000 dollars	1,000 dollars	1,000 dollars	1,000 dollars	1,000 dollars	1,000 dollars	1,000 dollars	1,000 dollars
Maine	212	180	212	179	113	83	53	81	94	73	77	101	53	57	79	87	107	111
New Hampshire	40	39	50	40	25	15	10	18	20	14	19	22	12	13	14	17	24	26
Vermont	100	93	110	100	59	38	26	48	46	40	49	58	30	34	38	47	53	54
Massachusetts	22	21	27	22	16	10	6	13	14	11	12	15	9	10	13	15	18	22
Rhode Island	4	4	4	4	3	2	1	2	3	3	3	4	3	3	3	5	5	5
Connecticut	15	14	18	15	11	9	6	10	12	8	10	10	5	6	8	9	11	14
New York	1,078	1,028	1,331	1,146	653	451	274	621	657	556	695	883	451	509	611	781	909	942
New Jersey	12	10	13	14	9	7	4	9	10	8	11	14	7	8	12	15	17	18
Pennsylvania	1,037	983	1,217	1,044	715	585	411	757	814	798	932	1,149	628	647	783	959	1,142	1,157
North Atlantic	2,520	2,372	2,982	2,564	1,604	1,200	791	1,559	1,670	1,511	1,808	2,256	1,198	1,287	1,560	1,935	2,286	2,351
Ohio	5,609	5,482	6,671	5,315	3,511	2,998	1,754	4,244	4,834	4,397	5,329	6,260	3,097	3,845	4,589	6,125	7,293	7,077
Indiana	1,337	1,294	1,937	1,575	1,064	746	526	1,192	1,340	1,260	1,480	1,868	852	1,119	1,399	2,017	2,416	2,241
Illinois	1,252	1,340	1,750	1,535	1,011	721	460	1,357	1,189	1,093	1,545	1,696	897	1,201	1,557	2,400	2,724	2,781
Michigan	2,584	2,787	3,861	2,798	1,680	1,304	775	1,848	2,022	1,765	2,382	2,908	1,323	1,716	2,340	2,808	2,837	2,689
Wisconsin	842	860	1,213	953	710	449	314	629	681	649	855	1,022	528	629	829	1,091	1,272	1,354
East North Central	11,624	11,763	15,432	12,176	7,976	6,218	3,829	9,270	10,066	9,164	11,591	13,754	6,697	8,510	10,714	14,441	16,542	16,142
Minnesota	1,163	1,179	1,786	1,612	1,101	725	531	1,363	1,427	1,331	1,920	2,548	1,368	1,605	2,256	3,245	3,719	4,091
Iowa	1,877	1,764	2,654	2,176	1,619	1,061	755	1,755	1,851	1,928	2,572	2,933	1,611	2,054	3,000	4,167	4,869	4,603
Missouri	1,925	1,762	2,445	2,278	1,510	1,037	651	1,701	1,885	1,862	2,352	2,992	1,641	2,159	3,037	4,142	4,642	4,606
North Dakota	887	1,023	1,530	1,533	1,128	771	535	1,341	1,341	1,054	1,593	1,739	982	1,166	1,910	2,887	3,411	3,531
South Dakota	1,527	1,680	2,275	2,171	1,481	1,058	701	1,840	2,016	1,659	2,620	2,484	1,532	2,047	3,319	5,257	6,405	6,499
Nebraska	700	648	916	779	480	329	162	574	519	512	679	763	394	615	837	1,119	1,512	1,803
Kansas	699	694	976	920	572	389	252	610	650	700	749	955	540	784	1,127	1,926	2,250	2,634
West North Central	8,778	8,750	12,582	11,469	7,891	5,370	3,587	9,184	9,689	9,046	12,485	14,414	8,068	10,430	15,486	22,743	26,808	27,767
Delaware	5	5	8	7	4	4	2	5	5	5	6	5	3	3	4	5	6	6
Maryland	179	173	234	219	145	84	56	116	132	123	140	158	81	93	113	136	161	146
Virginia	644	634	884	800	528	356	218	520	545	484	577	698	392	458	616	739	828	849
West Virginia	816	815	1,164	1,063	711	514	359	725	756	692	828	987	534	610	728	865	980	1,006
North Carolina	103	122	146	159	94	63	39	78	82	70	87	89	60	59	64	83	106	124
South Carolina	12	14	18	17	12	8	6	8	10	13	12	11	8	9	10	10	10	10
Georgia	42	39	45	42	28	19	13	19	26	24	26	27	20	19	18	19	24	28
Florida	50	40	49	46	26	18	10	23	25	23	25	31	20	19	21	25	25	25
South Atlantic	1,851	1,842	2,548	2,353	1,548	1,066	703	1,494	1,581	1,434	1,701	2,006	1,118	1,270	1,574	1,882	2,140	2,194
Kentucky	1,246	1,317	1,827	1,560	1,044	677	525	1,056	1,212	1,189	1,555	1,917	1,052	1,314	1,699	2,385	2,940	2,650
Tennessee	402	399	553	497	315	246	171	359	396	365	427	527	327	400	516	767	842	945
Alabama	52	47	60	57	32	21	13	27	32	28	35	43	32	29	32	39	52	57
Mississippi	84	72	87	90	60	38	23	43	51	38	48	62	42	39	48	60	80	104
Arkansas	70	67	80	73	41	29	22	44	54	47	79	108	66	83	102	156	184	207
Louisiana	167	172	227	205	168	98	53	119	154	154	164	218	148	163	190	281	310	297
Oklahoma	115	138	235	239	155	107	77	150	272	355	363	481	363	432	598	822	931	934
Texas	10,115	10,765	14,443	13,098	9,652	8,004	5,139	16,456	13,999	12,436	17,994	23,509	16,654	18,526	23,171	29,692	30,748	34,707
South Central	12,251	12,977	17,512	15,819	11,467	9,220	6,023	18,254	16,170	14,612	20,665	26,865	18,684	20,986	26,356	34,202	36,087	39,901
Montana	8,529	8,149	10,249	9,959	7,147	5,350	2,928	7,341	8,389	6,149	7,549	7,722	4,700	5,790	8,591	11,271	13,186	13,306
Idaho	5,529	4,666	5,924	5,628	3,631	2,524	1,485	3,474	4,242	3,796	4,860	6,213	3,312	3,666	4,822	5,767	6,745	6,222
Wyoming	7,148	7,938	9,486	7,951	5,940	4,320	2,521	6,260	7,307	5,126	7,263	9,187	5,482	6,453	8,881	11,349	12,995	12,539
Colorado	2,765	2,486	3,729	3,558	2,555	1,760	862	2,427	2,624	2,103	3,396	4,289	2,315	2,949	3,968	4,475	5,809	6,029
New Mexico	4,056	3,506	4,151	3,655	2,699	1,830	1,182	2,963	3,084	2,523	3,527	4,475	2,762	3,245	4,276	5,552	5,740	5,816
Arizona	1,571	1,364	1,674	1,513	902	662	418	948	946	883	1,092	1,514	906	1,020	1,136	1,291	1,527	1,496
Utah	6,832	6,274	7,380	5,990	4,644	3,150	1,319	3,783	4,171	3,251	4,959	5,532	3,544	3,658	4,997	5,731	6,871	6,401
Nevada	2,723	2,324	3,034	2,100	1,509	1,154	543	1,186	1,341	1,126	1,620	1,830	1,154	1,312	1,462	1,755	2,043	1,938
Washington	1,449	1,465	1,803	1,536	988	743	440	1,080	1,386	1,167	1,437	1,679	1,017	1,195	1,470	1,965	2,088	1,899
Oregon	6,412	5,257	6,913	5,859	3,856	3,080	1,633	3,757	4,166	3,350	4,470	5,072	2,953	3,264	3,924	4,780	5,040	4,188
California	7,476	6,477	8,480	6,926	4,382	3,392	1,938	4,085	3,877	4,372	6,492	6,999	5,007	5,648	6,322	8,615	9,821	9,398
Western	54,490	49,906	62,823	54,675	38,253	27,965	15,269	37,304	41,533	33,846	46,665	54,512	33,152	38,200	49,849	62,551	71,865	69,232
United States	91,514	87,610	113,879	99,056	68,739	51,039	30,202	77,065	80,709	69,613	94,915	113,807	68,917	80,683	105,539	137,754	155,728	157,587

--Continued

© UPDATA 1981

TABLE 11.--Value of production of shorn wool, by States, 1909 to date--Continued

State	1942	1945	1946	1947	1948	1949	1950	1951	1952	1953	1954	1955	1956	1957[2] [3]
	1,000 dollars	1,000 dollars	1,000 dollars	1,000 dollars	1,000 dollars	1,000 dollars	1,000 dollars	1,000 dollars	1,000 dollars	1,000 dollars	1,000 dollars	1,000 dollars	1,000 dollars	1,000 dollars
Maine	106	90	79	66	59	47	51	102	82	95	98	94	101	137
New Hampshire	26	20	20	20	20	17	18	35	24	24	29	28	27	32
Vermont	51	40	34	28	28	26	30	48	34	34	38	37	41	43
Massachusetts	19	21	19	23	24	21	27	48	36	40	41	41	40	52
Rhode Island	6	6	6	6	7	6	6	11	7	6	6	6	6	8
Connecticut	17	17	15	17	16	17	22	34	24	27	29	26	25	32
New York	804	722	609	507	427	367	412	875	530	565	555	513	523	629
New Jersey	22	17	21	19	23	22	38	66	41	53	51	50	43	65
Pennsylvania	1,086	857	822	722	838	776	913	1,497	870	1,004	1,031	860	843	1,121
North Atlantic	2,137	1,790	1,625	1,408	1,442	1,304	1,517	2,716	1,648	1,848	1,878	1,655	1,649	2,119
Ohio	5,450	5,097	4,594	4,322	4,318	3,934	4,738	7,343	4,363	4,667	4,579	4,048	4,379	5,003
Indiana	1,857	1,605	1,525	1,399	1,255	1,192	1,588	2,543	1,421	1,694	1,634	1,439	1,556	1,850
Illinois	2,010	2,217	1,779	1,544	1,520	1,408	1,856	3,761	2,138	2,346	2,282	1,973	1,841	2,459
Michigan	2,369	2,041	1,800	1,531	1,501	1,278	1,553	2,532	1,505	1,572	1,401	1,217	1,228	1,385
Wisconsin	1,341	1,086	1,006	826	725	670	887	1,565	987	954	924	747	767	880
East North Central	13,027	12,046	10,704	9,622	9,319	8,482	10,621	17,744	10,434	11,233	10,840	9,424	9,771	11,577
Minnesota	3,713	3,061	2,635	2,249	2,084	1,920	2,333	5,060	2,939	3,027	2,933	2,418	2,573	2,921
Iowa	3,756	3,320	2,774	2,848	2,677	2,452	3,236	5,951	3,544	4,126	3,999	3,326	3,729	4,773
Missouri	4,126	3,706	3,281	3,031	2,972	2,909	3,694	5,890	3,326	3,348	3,967	2,215	2,611	3,481
North Dakota	3,259	2,739	2,218	1,777	1,604	1,318	1,584	2,634	1,885	1,885	1,960	1,758	2,272	2,719
South Dakota	6,023	4,761	4,131	3,388	3,365	2,802	3,764	7,420	4,272	4,277	4,463	3,934	4,675	5,912
Nebraska	1,197	1,062	840	697	889	833	1,546	3,301	2,443	1,960	1,815	1,146	1,447	2,024
Kansas	1,905	1,746	1,326	1,252	1,227	1,090	1,925	3,362	1,803	1,604	1,651	1,315	1,473	2,033
West North Central	23,979	20,395	17,205	15,242	14,818	13,324	18,082	33,618	20,212	20,227	19,788	16,112	18,780	23,863
Delaware	6	6	6	6	6	5	6	11	11	10	10	12	11	15
Maryland	133	131	118	106	101	91	103	217	140	135	134	110	129	161
Virginia	772	734	740	704	686	708	821	1,502	914	906	908	782	890	1,097
West Virginia	905	830	813	705	682	692	799	1,439	894	884	840	721	772	936
North Carolina	106	103	90	85	83	78	84	202	117	124	130	130	128	175
South Carolina	8	8	8	6	6	6	7	14	11	11	16	19	29	45
Georgia	28	28	26	23	21	18	18	42	30	33	51	54	111	170
Florida	19	19	14	14	12	7	7	9	6	6	7	8	10	16
South Atlantic	1,977	1,859	1,815	1,649	1,597	1,605	1,845	3,436	2,123	2,109	2,096	1,836	2,080	2,615
Kentucky	2,376	2,117	2,169	2,034	2,045	1,800	2,053	3,758	2,039	1,966	1,853	1,673	1,787	2,301
Tennessee	758	749	760	698	691	595	661	1,293	660	711	738	722	685	974
Alabama	50	48	49	47	36	35	37	97	74	92	127	185	183	227
Mississippi	117	135	117	97	86	87	115	242	188	217	208	184	192	272
Arkansas	201	157	140	103	90	73	80	149	100	108	132	141	154	222
Louisiana	301	304	283	219	187	143	155	293	183	219	223	198	170	204
Oklahoma	589	584	440	438	366	302	467	819	414	452	604	488	607	775
Texas	33,836	31,423	30,643	26,637	30,053	28,211	35,006	48,225	26,841	27,400	25,883	19,409	19,471	22,857
South Central	38,228	35,577	34,601	30,273	33,554	31,246	38,574	54,876	30,499	31,165	29,768	23,000	23,249	27,832
Montana	12,261	10,431	9,239	7,424	8,686	7,670	8,061	15,911	9,437	9,095	9,303	6,999	6,739	8,316
Idaho	5,556	4,848	4,517	4,378	5,160	4,508	5,561	9,984	5,498	5,346	5,348	4,465	4,567	5,238
Wyoming	10,530	9,633	9,340	8,506	9,439	8,297	10,303	23,653	10,103	9,902	10,148	7,535	8,450	10,064
Colorado	5,424	5,154	4,951	4,567	4,949	4,742	6,992	11,580	6,078	6,051	5,940	4,722	4,850	5,912
New Mexico	5,399	4,992	4,460	4,327	5,184	5,425	6,796	10,086	6,007	6,122	5,711	4,000	4,448	5,051
Arizona	1,460	1,320	1,179	1,059	1,082	1,149	1,732	1,786	1,295	1,396	1,549	1,202	1,210	1,436
Utah	6,096	5,549	5,448	5,208	6,025	5,021	6,433	11,279	7,059	6,620	6,752	5,422	5,351	6,406
Nevada	1,999	1,770	1,760	1,565	1,718	1,681	2,124	3,998	2,348	2,343	2,453	1,836	1,819	2,061
Washington	1,731	1,511	1,426	1,364	1,318	1,171	1,507	2,550	1,579	1,581	1,455	1,149	1,121	1,356
Oregon	3,958	3,320	2,788	2,606	2,928	2,447	3,273	6,080	3,305	3,316	3,458	3,093	3,149	4,021
California	9,462	8,775	7,747	6,456	6,836	7,151	11,202	12,159	8,702	9,160	9,051	7,363	8,311	10,185
Western	63,876	57,303	52,855	47,460	53,325	49,262	63,984	109,066	61,411	60,932	61,168	47,786	50,015	60,046
United States	143,224	128,970	118,805	105,654	114,055	105,223	134,623	221,456	126,327	127,514	125,538	99,813	105,544	128,052

[1] Production multiplied by average price received for wool sold during the calendar year for 1942 and earlier years; production multiplied by average price received for wool sold during April-March for 1943 and later years.
[2] Preliminary. [3] 1957 production multiplied by April-January average price. Compiled from reports and records of Livestock and Poultry Statistics Branch, Agricultural Marketing Service.

TABLE 12.--Production of wool, grease basis, in specified countries and world, 1910-20

Country or region	1910	1911	1912	1913	1914	1915	1916	1917	1918	1919	1920
	Million pounds	*Million pounds*	*Million pounds*	*Million pounds*	*Million pounds*	*Million pounds*	*Million pounds*	*Million pounds*	*Million pounds*	*Million pounds*	*Million pounds*
British Dominions											
Australia	788.0	798.0	687.0	771.0	735.0	636.0	636.0	654.0	736.0	762.0	625.0
New Zealand	212.0	219.0	224.0	224.0	234.0	232.0	213.0	230.0	255.0	237.0	208.0
British South Africa[1]	132.0	162.0	169.0	175.0	182.0	175.0	179.0	175.0	180.0	177.0	182.0
Total, 3 Countries	1,132.0	1,179.0	1,080.0	1,170.0	1,151.0	1,043.0	1,028.0	1,059.0	1,171.0	1,176.0	1,015.0
South America											
Argentina	369.0	356.0	326.0	302.0	275.0	322.0	370.0	380.0	418.0	355.0	315.0
Uruguay	113.0	133.0	123.0	102.0	92.0	61.0	79.0	77.0	119.0	118.0	113.0
Other America											
United States	345.8	342.6	319.4	309.4	293.6	281.2	287.6	276.9	296.0	318.4	293.8
Estimated world total	2,950.0	2,920.0	2,970.0	2,880.0	2,870.0	2,840.0	2,720.0	2,790.0	2,810.0	2,890.0	2,960.0

[1] Includes South Africa, Union Protectorates, and South West Africa.

Compiled from reports and records of Foreign Agricultural Service.

© UPDATA 1981

© UPDATA 1981

TABLE 13.--Production of wool, grease basis, in specified countries and world, 1921 to date

Country or region	1921	1922	1923	1924	1925	1926	1927	1928	1929	1930	1931	1932	1933	1934	1935	1936	1937	1938	1939
	Million pounds	Million pounds	Million pounds	Million pounds	Million pounds	Million pounds	Million pounds	Million pounds	Million pounds	Million pounds	Million pounds	Million pounds	Million pounds	Million pounds	Million pounds	Million pounds	Million pounds	Million pounds	Million pounds
North America:																			
United States[1]	290.2	270.4	272.7	282.0	300.0	318.9	339.5	366.7	382.3	414.0	442.4	418.1	438.3	429.4	427.5	419.4	422.3	424.4	426.2
Canada	14.9	14.1	12.0	11.7	12.2	13.5	14.5	15.5	16.5	16.7	17.7	17.8	17.2	17.0	16.8	16.4	16.0	15.6	15.2
South America:																			
Argentina	316.0	332.0	312.0	313.0	312.0	309.0	322.0	331.0	331.0	342.0	364.0	364.0	364.0	348.0	365.0	374.0	366.0	399.0	443.0
Uruguay	108.0	96.0	106.4	92.0	115.5	131.9	134.4	130.4	151.1	152.6	106.0	110.2	104.7	119.0	113.0	116.2	116.3	125.4	133.9
Brazil	21.3	22.2	21.3	22.2	22.0	24.3	25.4	23.1	26.5	31.5	32.0	33.7	35.3	36.4	37.5	37.5	39.7	32.9	33.2
Chile	26.9	24.8	23.1	27.4	25.2	26.0	28.4	27.8	24.7	26.7	28.5	33.7	34.6	37.0	35.2	32.9	26.6	31.8	36.0
Peru	5.7	8.4	10.5	11.6	10.0	9.2	13.2	16.7	16.6	14.8	17.0	18.0	20.2	19.0	18.0	21.0	21.0	19.0	19.0
Total South America[2]	491.4	497.7	487.5	481.9	499.7	517.0	540.5	548.1	569.6	588.1	563.4	576.0	574.5	575.0	584.0	596.2	584.5	621.9	678.9
Europe:																			
United Kingdom	90.0	92.0	93.0	97.9	105.8	110.9	114.1	114.3	112.4	110.5	112.5	118.5	119.9	112.3	105.6	103.8	104.2	115.8	112.7
Ireland	18.4	17.0	16.2	16.6	15.5	16.9	17.8	18.0	18.6	18.9	19.3	19.6	19.6	17.0	16.5	17.6	16.4	17.9	17.4
Norway	5.4	5.7	5.9	5.9	5.9	6.2	6.2	5.4	5.0	5.2	5.7	5.8	6.0	5.7	5.9	5.9	5.9	6.0	5.9
Netherlands	4.4	5.1	5.8	5.8	5.8	6.0	4.0	3.3	2.9	2.4	2.5	2.6	2.8	3.1	3.3	3.2	3.0	3.2	3.4
France	40.0	40.0	41.0	40.8	41.2	41.2	41.0	40.6	38.8	38.4	37.5	37.0	37.0	36.4	36.8	38.4	45.0	46.0	43.0
Spain	70.0	77.6	73.2	70.1	69.8	75.9	77.6	75.8	73.2	66.0	68.1	70.0	67.5	68.0	71.0	61.0	65.0	68.0	73.0
Portugal	7.2	7.2	6.7	6.6	6.6	5.7	6.3	4.6	5.1	6.0	17.0	16.0	16.0	15.0	15.2	15.3	15.8	16.2	16.7
Italy	54.7	54.8	55.0	55.0	60.3	60.3	56.3	52.3	49.6	47.9	32.0	32.0	31.0	30.0	29.0	28.4	29.2	30.4	31.7
Germany	43 9	49.0	49.0	52.0	50.2	41.8	35.9	33.6	31.9	30.6	30.8	30.8	30.0	30.0	30.7	27.0	29.5	32.4	34.6
Poland	10.8	10.0	9.8	9.6	9.4	9.1	8.8	9.6	10.4	9.6	9.8	9.5	9.6	9.6	10.8	11.1	11.7	12.5	---
Hungary	11.0	11.0	11.0	13.0	13.2	13.2	11.8	11.5	11.5	13.0	12.8	10.8	9.3	11.0	13.0	14.6	15.0	13.7	11.2
Yugoslavia	25.4	28.0	35.5	27.7	27.6	35.3	35.5	34.6	34.5	34.6	28.8	30.5	30.8	31.1	32.1	33.3	34.6	35.5	35.5
Bulgaria	30.3	29.1	27.8	26.6	25.4	25.4	22.0	21.5	22.9	21.6	26.0	24.0	27.0	28.0	29.9	29.1	29.3	29.4	29.5
Rumania	45.2	58.2	64.1	64.9	70.8	67.3	74.1	64.0	65.5	63.6	55.1	57.3	55.1	55.1	46.7	47.8	49.2	50.9	52.0
Greece	12.2	12.5	12.5	11.8	13.9	13.9	14.4	13.7	15.6	12.2	16.3	17.7	17.3	18.1	19.3	19.9	20.3	19.3	18.7
Soviet Union	300.0	240.0	260.0	290.0	310.0	350.0	370.0	390.0	390.0	300.0	212.0	152.0	141.0	135.0	158.0	467.8	483.2	504.9	512.0
Total Europe[2]	801.1	769.7	799.6	826.2	861.2	909.2	924.7	921.2	914.0	806.3	709.4	658.1	644.9	630.5	649.3	300.0	310.0	315.0	315.0
Asia:																			
Turkey	36.9	36.9	36.9	32.1	40.6	45.2	47.6	42.3	35.5	36.8	41.2	41.2	38.8	37.7	48.0	57.0	64.5	69.4	74.2
Iraq	6.2	4.1	14.1	10.6	18.2	12.4	15.4	18.8	21.0	20.5	20.9	18.7	16.3	17.7	18.8	19.4	21.0	20.6	24.0
Iran	50.0	50.0	50.0	50.0	50.0	53.8	48.2	48.8	45.0	45.0	38.3	39.3	37.9	37.9	36.6	34.0	35.3	37.0	38.6
Syria	2.6	3.0	4.0	4.4	3.8	9.9	15.4	14.1	16.6	19.0	12.9	14.1	10.0	8.5	9.9	9.9	10.5	10.9	10.2
Afghanistan	15.0	15.0	15.0	15.0	15.0	15.0	15.0	15.0	15.0	15.0	15.0	15.0	15.0	15.0	15.0	15.0	15.0	15.0	15.0
India	69.0	68.0	67.1	69.0	73.8	70.0	71.0	71.0	76.0	89.0	72.3	72.0	72.0	72.5	70.9	70.0	69.7	69.7	74.0
China[4]	89.0	89.0	89.0	89.0	89.0	78.0	78.0	78.0	78.0	78.0	90.0	90.0	90.0	90.0	90.0	90.0	90.0	90.0	85.0
Total Asia[2]	270.9	268.0	278.2	272.3	292.7	286.6	292.4	290.0	289.1	305.3	322.6	322.7	312.4	311.2	321.3	328.0	337.9	344.6	353.1
Africa:																			
Union of South Africa[3]	187.7	183.9	198.1	210.3	225.0	260.1	290.7	310.9	303.8	305.0	305.1	319.4	275.2	210.0	237.8	264.0	233.0	248.0	246.2
Total Africa[2]	239.1	236.6	251.9	286.4	311.1	342.0	363.0	385.0	391.3	388.7	377.1	386.4	348.1	285.5	318.9	346.2	320.5	334.7	328.3
Oceania:																			
Australia	723.1	726.7	662.6	776.9	833.7	924.4	888.1	968.2	938.5	912.9	1,007.5	1,062.6	995.9	1,015.4	971.1	982.8	1,023.4	983.6	1,127.7
New Zealand	219.0	246.0	235.0	254.0	238.0	255.7	252.5	262.7	261.7	258.6	269.5	277.1	289.6	265.0	304.3	302.9	296.8	327.7	310.0
Total	942.1	972.7	897.6	1,030.9	1,071.7	1,180.1	1,140.6	1,230.9	1,200.2	1,171.5	1,277.0	1,339.7	1,285.5	1,280.4	1,275.4	1,285.7	1,320.2	1,311.3	1,437.7
World total	3,050.0	3,040.0	3,000.0	3,200.0	3,360.0	3,570.0	3,620.0	3,770.0	3,770.0	3,700.0	3,720.0	3,730.0	3,630.0	3,540.0	3,600.0	3,820.0	3,850.0	3,030.0	4,130.0

--Continued

© UPDATA 1981

TABLE 13.--Production of wool, grease basis, in specified countries and world, 1921 to date--Continued

Country or region	1940	1941	1942	1943	1944	1945	1946	1947	1948	1949	1950	1951	1952	1953	1954	1955	1956	1957[7]	1958[7]
	Million pounds	Million pounds	Million pounds	Million pounds	Million pounds	Million pounds	Million pounds	Million pounds	Million pounds	Million pounds	Million pounds	Million pounds	Million pounds	Million pounds	Million pounds	Million pounds	Million pounds	Million pounds	Million pounds
North America:																			
United States[1]	434.0	453.3	455.0	444.0	411.8	378.5	342.2	308.0	278.4	248.5	249.3	254.0	266.9	274.5	279.3	275.7	279.1	269.0	---
Canada	14.9	16.1	16.9	17.3	17.1	16.8	15.5	13.2	11.7	9.0	8.2	6.7	7.7	8.2	8.1	8.0	7.9	7.9	8.1
South America:																			
Argentina	474.0	494.0	510.0	515.0	505.0	505.0	515.0	475.0	419.0	415.0	430.0	420.0	407.0	400.0	365.0	363.0	392.0	408.5	388.0
Uruguay	139.0	117.0	124.0	147.9	156.6	175.2	176.0	150.3	144.0	163.3	185.0	187.4	189.8	202.0	198.0	172.0	188.9	198.0	187.0
Brazil	34.0	34.0	36.0	39.0	40.0	39.0	44.8	43.0	45.2	48.5	47.4	51.8	50.7	52.5	55.9	62.0	62.4	68.3	69.0
Chile	35.5	35.9	36.0	35.0	37.5	37.5	37.5	41.9	41.9	46.3	41.9	42.9	44.1	39.7	41.9	46.2	47.7	47.3	48.0
Peru	16.9	18.8	17.1	19.0	16.9	16.2	17.6	15.9	17.2	18.7	19.2	19.6	19.8	20.1	22.5	23.6	20.7	18.7	19.8
Total South America[2]	713.2	715.5	737.2	771.6	772.2	790.0	808.4	743.6	685.0	707.7	725.3	736.5	730.0	730.0	700.0	685.0	725.0	755.0	725.0
Europe:																			
United Kingdom	114.0	91.2	92.3	90.4	85.6	83.7	87.5	71.8	81.0	88.0	89.0	91.8	102.0	105.0	104.6	101.9	104.6	112.1	112.0
Ireland	16.7	16.4	15.9	15.3	15.9	16.1	14.5	13.3	12.2	12.0	13.7	14.0	15.4	16.5	16.5	17.4	18.7	18.3	18.5
Norway	5.9	5.8	5.8	5.8	6.2	6.1	5.8	5.7	6.2	6.8	7.3	7.7	7.8	7.9	7.9	8.0	8.0	8.0	8.0
Netherlands	2.8	2.5	2.8	2.2	2.4	2.4	5.4	4.6	4.6	6.2	6.5	6.5	6.5	4.0	4.0	3.5	3.5	3.7	3.8
France	39.0	38.0	33.0	32.0	32.0	31.0	32.0	34.0	37.0	39.0	40.0	48.5	48.5	54.0	56.0	56.0	60.0	61.6	64.4
Spain	84.0	83.2	78.9	83.5	88.0	81.5	79.0	77.0	88.0	82.0	90.0	90.0	93.0	94.0	88.2	79.4	83.8	75.0	77.2
Portugal	17.5	18.0	18.5	17.1	16.7	15.8	17.6	18.0	18.0	17.0	21.2	22.0	22.0	22.5	22.7	22.7	24.0	25.0	25.0
Italy	32.2	32.4	31.1	26.7	23.4	23.8	24.7	27.1	28.9	35.3	35.0	35.5	35.0	33.7	32.8	30.9	30.9	30.6	30.5
Germany (western)	34.5	35.5	35.5	35.5	37.0	34.0	15.7	15.4	21.0	19.2	15.3	15.4	14.8	12.8	11.9	11.7	10.5	10.4	10.5
Poland	---	---	---	---	---	---	---	---	---	---	---	6.0	6.0	14.8	19.7	21.7	21.5	22.0	22.0
Hungary	10.1	12.6	13.0	8.6	8.2	---	---	---	---	---	---	8.0	9.0	9.4	12.1	12.6	14.4	14.8	14.0
Yugoslavia	34.5	30.0	27.0	24.0	20.0	---	---	---	---	---	---	34.2	33.2	34.6	36.7	35.8	32.8	30.9	32.4
Bulgaria	26.3	29.3	31.9	28.2	23.4	19.3	23.4	26.4	27.0	27.0	27.0	31.4	29.3	28.1	31.4	31.7	32.3	31.4	30.0
Rumania	51.4	---	---	---	---	---	---	---	---	---	---	35.3	36.7	40.9	42.3	45.7	43.0	40.0	40.0
Greece	18.3	16.9	15.3	11.4	9.3	11.2	15.9	19.1	18.2	17.1	16.5	17.0	19.2	20.3	23.2	23.4	23.4	23.8	23.9
Total Europe[2]	502.4	477.7	466.4	446.7	434.2	393.4	416.8	406.8	434.7	450.4	476.3	476.3	495.0	505.0	545.0	540.0	545.0	540.0	550.0
U.S.S.R. (Europe and Asia)[3]	310.0	314.5	300.0	260.0	254.0	260.0	293.0	292.0	315.0	345.0	350.0	374.0	410.0	453.0	475.0	525.0	549.0	572.0	600.0
Asia:																			
Turkey	73.4	73.5	67.3	62.0	67.0	70.0	68.8	71.2	75.5	70.9	67.2	72.9	77.9	81.6	79.7	78.8	85.1	83.8	79.4
Iraq	23.0	22.5	17.0	21.0	22.0	23.0	24.2	24.2	32.7	26.7	28.7	30.0	32.0	32.5	24.7	25.0	26.0	28.4	29.0
Iran	36.4	35.3	28.6	27.5	27.7	28.7	29.5	30.0	29.8	24.7	32.6	34.2	36.6	37.5	38.6	43.0	44.0	43.0	44.0
Syria	11.9	9.7	9.6	10.0	12.0	13.6	13.3	12.7	12.1	10.0	13.0	15.0	19.6	20.3	20.5	19.4	20.7	20.7	20.7
Afghanistan	15.0	15.0	15.0	15.0	15.0	15.0	15.0	15.0	17.0	17.2	18.0	18.0	---	---	---	---	---	---	---
India	80.5	81.0	83.0	80.0	76.0	75.0	54.5	54.5	53.0	46.2	50.5	52.0	51.0	72.0	72.0	72.0	72.0	74.0	74.0
China (Mainland)[4]	85.0	85.0	85.0	85.0	75.0	75.0	75.0	75.0	75.0	75.0	75.0	85.0	88.0	94.0	110.0	114.0	126.0	132.0	133.0
Total Asia[2]	357.3	354.1	337.7	332.5	326.8	332.5	352.6	354.8	367.7	344.2	358.9	374.8	390.0	440.0	435.0	445.0	470.0	475.0	475.0
Africa:																			
Union of South Africa[5]	270.5	257.6	245.6	239.7	217.7	209.7	210.0	205.2	219.0	217.5	227.5	335.0	266.0	289.0	305.5	313.8	319.7	298.7	300.0
Total Africa[2]	354.4	342.6	335.8	329.6	305.0	297.2	274.8	267.8	279.4	283.0	304.6	323.5	345.0	370.0	385.0	400.0	405.0	385.0	385.0
Oceania:																			
Australia	1,141.8	1,167.2	1,151.2	1,169.0	1,016.5	936.2	976.8	973.0	1,031.0	1,110.0	1,117.5	1,080.0	1,281.1	1,246.0	1,282.7	1,417.4	1,564.3	1,433.0	1,459.0
New Zealand	331.5	345.0	340.0	330.0	372.0	365.0	367.0	362.0	367.0	390.0	390.0	406.7	418.0	426.0	455.0	461.7	490.6	496.0	505.0
Total	1,473.3	1,512.2	1,491.2	1,499.0	1,388.5	1,301.2	1,343.8	1,335.0	1,398.0	1,499.0	1,507.5	1,486.7	1,699.1	1,672.0	1,737.7	1,879.1	2,054.9	1,929.0	1,964.0
World total[6]	4,210.0	4,200.0	4,150.0	4,110.0	3,920.0	3,825.0	3,900.0	3,775.0	3,815.0	3,925.0	4,045.0	4,065.0	4,380.0	4,495.0	4,610.0	4,800.0	5,070.0	4,960.0	5,015.0

[1] Weight of shorn and pulled wool as reported by Agricultural Estimates Division, A.M.S.
[2] Includes estimates for countries not listed.
[3] Present boundaries beginning 1936.
[4] Includes China proper (22 provinces), Manchuria, Jehol, Sinkiang (Turkestan), and Tibet.
[5] Includes Basutoland and South West Africa.
[6] For 1935 and earlier years includes reported actual weight of U. S. pulled wool production; for 1936 and later years estimated greasy shorn equivalent weight of U. S. pulled wool production. For summary purposes, includes wool produced mostly in the spring in the Northern Hemisphere is combined with that produced in the season beginning July 1 of the same year in the Southern Hemisphere.
[7] Preliminary.

Compiled from reports and records of Foreign Agricultural Service and Agricultural Estimates Division, Agricultural Marketing Service.

TABLE 14.--World production of wool, clean basis, by types, average 1934-38, annual 1946 to date[1]

Year	Apparel			Other	Total
	Merino	Crossbred	Total		
Averages	*Million pounds*	*Million pounds*	*Million pounds*	*Million pounds*	*Million pounds*
1934-38	742	810	1,552	472	2,024
1946	692	973	1,665	429	2,094
1947	728	941	1,669	440	2,109
1948	753	974	1,727	448	2,175
1949	793	1,008	1,801	437	2,238
1950	824	1,047	1,871	459	2,330
1951	815	1,070	1,885	472	2,357
1952	924	1,124	2,048	503	2,551
1953	924	1,132	2,056	524	2,580
1954	948	1,156	2,104	528	2,632
1955	1,018	1,223	2,241	549	2,790
1956	1,105	1,281	2,386	555	2,941
1957[2]	1,022	1,278	2,300	564	2,864
1958[2]	1,014	1,286	2,300	565	2,865

[1] Production during the season beginning during the year shown.
[2] Preliminary.

Compiled from reports and publications of the Commonwealth Economic Committee.

TABLE 15.--Number of Angora goats clipped in the 7 principal producing States, 1909 to date[1]

Year	Missouri	Texas	New Mexico	Arizona	Utah	Oregon	California	Total
	Thousands	*Thousands*	*Thousands*	*Thousands*	*Thousands*	*Thousands*	*Thousands*	*Thousands*
1909	36	1,340	168	116	16	160	114	1,950
1910	37	1,320	156	116	17	164	110	1,920
1911	36	1,360	148	120	16	160	100	1,940
1912	35	1,420	152	124	15	152	85	1,983
1913	33	1,400	164	128	15	140	90	1,970
1914	32	1,400	172	132	15	132	95	1,978
1915	31	1,420	176	136	15	124	85	1,987
1916	37	1,500	164	144	16	116	75	2,052
1917	44	1,480	148	148	18	112	72	2,022
1918	50	1,620	136	148	19	112	72	2,157
1919	56	1,760	124	148	20	112	72	2,292
1920	58	1,834	124	145	21	113	72	2,367
1921	60	1,984	128	145	22	115	74	2,528
1922	55	1,750	110	152	23	105	59	2,254
1923	53	1,797	110	160	27	103	57	2,307
1924	60	2,008	127	165	30	101	57	2,548
1925	61	2,020	120	162	34	110	58	2,565
1926	61	2,550	135	165	42	115	56	3,124
1927	63	2,640	165	185	45	115	52	3,265
1928	66	3,070	170	190	51	125	44	3,716
1929	66	3,200	186	200	59	120	42	3,873
1930	67	3,518	209	225	62	120	40	4,241
1931	68	3,680	236	250	69	115	39	4,457
1932	73	3,421	250	237	68	115	37	4,201
1933	88	3,342	245	211	61	113	32	4,092
1934	89	3,200	220	203	60	113	31	3,916
1935	108	2,820	225	217	56	108	31	3,565
1936	114	2,980	200	219	58	116	30	3,715
1937	115	3,046	190	219	56	120	28	3,774
1938	93	3,219	200	213	43	123	27	3,918
1939	90	3,372	201	218	30	129	28	4,068
1940	86	3,599	218	220	28	120	26	4,297
1941	80	3,850	226	212	28	120	26	4,542
1942	76	3,674	204	210	22	110	26	4,322
1943	75	3,660	187	201	22	106	25	4,276
1944	78	3,570	175	164	14	85	23	4,109
1945	75	3,645	132	130	12	75	22	4,291
1946	67	3,580	103	105	10	54	20	3,939
1947	69	3,390	72	72	4	50	17	3,672
1948	61	2,946	60	45	3	36	13	3,164
1949	56	2,373	50	31	3	35	10	2,558
1950	52	2,350	40	30	4	45	9	2,530
1951	59	2,294	36	29	4	41	9	2,472
1952	41	2,125	38	35	4	35	9	2,287
1953	45	2,167	39	35	5	38	8	2,337
1954	41	2,498	40	40	5	26	8	2,618
1955	39	2,831	40	42	2	22	7	2,983
1956	50	2,990	42	48	3	24	7	3,164
1957[2]	52	3,062	49	52	3	22	6	3,246

[1] In States where goats are clipped twice a year, the number clipped is the sum of goats and kids clipped in the spring and of kids clipped in the fall.
[2] Preliminary.

Compiled from reports and records of Livestock and Poultry Statistics Branch, Agricultural Marketing Service.

© UPDATA 1981

TABLE 16.--Average weight of fleece per Angora goat and kid clipped in the 7 principal mohair--producing States, 1909 to date

Year	Missouri	Texas	New Mexico	Arizona	Utah	Oregon	California	Average
	Pounds	*Pounds*	*Pounds*	*Pounds*	*Pounds*	*Pounds*	*Pounds*	*Pounds*
1909	2.8	3.0	2.8	2.8	3.7	3.7	2.9	3.0
1910	2.8	3.1	2.7	2.9	3.7	3.5	3.0	3.1
1911	2.6	3.1	2.7	3.0	3.7	3.6	3.0	3.1
1912	2.5	3.3	2.7	3.0	3.7	3.7	3.0	3.2
1913	2.4	3.4	2.7	3.0	3.7	3.8	3.0	3.3
1914	2.5	3.4	2.7	3.0	3.9	3.8	3.1	3.3
1915	2.4	3.4	2.7	3.0	3.9	3.5	3.1	3.3
1916	2.4	3.6	2.8	3.2	4.1	3.5	3.1	3.5
1917	2.4	3.7	3.0	3.2	4.0	3.5	3.3	3.6
1918	2.4	3.7	3.0	3.2	4.0	3.5	3.3	3.6
1919	2.5	3.8	3.2	3.2	4.3	4.0	3.2	3.7
1920	2.5	3.7	3.2	3.2	4.4	4.0	3.2	3.6
1921	2.5	3.8	3.3	3.3	4.5	4.0	3.3	3.7
1922	2.6	3.9	3.2	3.4	4.4	4.1	3.5	3.8
1923	2.8	4.1	3.4	3.5	4.3	4.1	3.7	4.0
1924	2.7	4.0	3.6	3.7	4.3	4.1	3.8	3.9
1925	2.8	4.5	3.7	3.7	4.4	4.2	3.8	4.3
1926	2.8	4.2	3.5	3.6	4.2	4.2	3.7	4.1
1927	2.8	4.4	3.7	3.8	4.4	4.2	3.6	4.3
1928	2.7	4.4	3.7	3.9	4.4	4.2	3.6	4.3
1929	2.5	4.4	3.9	4.0	4.4	4.1	3.5	4.3
1930	2.5	4.2	3.9	4.0	4.5	4.0	3.5	4.1
1931	2.5	4.5	4.0	3.8	4.4	4.1	3.5	4.3
1932	2.2	4.1	4.0	3.8	4.2	4.0	3.5	4.0
1933	2.3	4.1	4.2	3.7	4.4	4.0	3.5	4.0
1934	2.2	4.2	4.2	3.7	4.2	4.0	3.6	4.1
1935	2.4	4.6	4.1	3.4	5.0	3.8	3.7	4.4
1936	2.5	4.5	4.3	3.4	5.0	3.8	3.6	4.3
1937	2.3	4.5	4.7	3.6	4.8	3.8	3.4	4.4
1938	2.3	4.4	4.9	3.6	5.1	4.1	3.6	4.3
1939	2.2	4.7	5.0	3.8	5.5	4.1	3.7	4.6
1940	2.4	5.1	5.0	3.8	5.5	4.3	3.7	4.9
1941	2.4	4.9	5.0	4.4	5.7	4.2	3.8	4.8
1942	2.5	4.9	5.1	4.4	5.6	4.0	3.8	4.8
1943	2.4	4.8	4.9	4.1	5.0	4.0	3.6	4.7
1944	2.3	5.1	4.9	4.5	5.2	3.8	3.6	5.0
1945	2.3	5.3	5.1	4.3	5.2	3.6	3.6	5.1
1946	2.4	5.0	5.0	4.0	4.4	3.5	3.6	4.9
1947	2.4	5.1	5.1	3.2	3.0	3.8	3.5	5.0
1948	2.4	5.2	5.0	3.1	3.2	4.1	3.5	5.1
1949	2.3	5.2	4.8	3.1	2.7	3.9	3.6	5.1
1950	2.5	5.4	4.4	2.9	3.3	3.6	3.7	5.2
1951	2.8	5.4	4.3	3.2	3.2	3.7	3.8	5.2
1952	2.4	5.5	4.3	3.1	3.0	3.7	3.7	5.3
1953	2.7	5.6	4.2	3.2	3.2	4.0	3.7	5.5
1954	3.2	5.7	4.2	3.0	3.2	4.4	3.7	5.6
1955	2.6	5.8	4.2	3.1	3.5	4.0	3.8	5.7
1956	3.2	5.9	4.1	3.1	3.6	4.1	3.9	5.8
1957[1]	3.0	6.0	4.1	3.0	3.3	4.1	4.0	5.9

[1] Preliminary.

Compiled from reports and records of Livestock and Poultry Statistics Branch, Agricultural Marketing Service.

© UPDATA 1981

TABLE 17.--Production of mohair in the 7 principal producing States, 1909 to date

Year	Missouri	Texas	New Mexico	Arizona	Utah	Oregon	California	Total
	1,000 pounds	1,000 pounds	1,000 pounds	1,000 pounds	1,000 pounds	1,000 pounds	1,000 pounds	1,000 pounds
1909	101	4,020	470	325	59	592	331	5,898
1910	104	4,092	421	336	63	574	330	5,920
1911	94	4,216	400	360	59	576	300	6,005
1912	88	4,686	410	372	56	562	255	6,429
1913	79	4,760	443	384	56	532	270	6,524
1914	80	4,760	464	396	58	502	294	6,554
1915	74	4,828	475	408	58	434	264	6,541
1916	89	5,400	459	461	66	406	232	7,113
1917	106	5,476	444	474	72	392	238	7,202
1918	120	5,994	408	474	76	392	238	7,702
1919	140	6,688	397	474	86	448	230	8,463
1920	145	6,786	397	464	92	452	230	8,566
1921	150	7,807	422	479	99	460	244	9,461
1922	143	6,838	352	517	101	431	207	8,589
1923	148	7,352	374	560	116	422	211	9,183
1924	162	7,996	457	611	129	414	217	9,986
1925	171	9,100	444	599	150	462	220	11,146
1926	171	10,700	473	594	175	483	207	12,803
1927	176	11,600	611	703	200	483	187	13,960
1928	178	11,500	629	741	225	525	158	13,956
1929	165	14,155	717	800	260	492	147	16,736
1930	168	14,800	815	900	280	480	140	17,583
1931	170	16,400	933	960	305	472	136	19,376
1932	160	14,000	1,000	900	285	460	130	16,935
1933	202	13,700	1,020	780	270	455	112	16,539
1934	195	13,500	925	750	250	450	112	16,182
1935	259	13,000	920	736	280	410	115	15,720
1936	285	13,400	860	741	290	440	108	16,124
1937	265	13,760	892	791	269	456	95	16,528
1938	214	14,040	982	771	219	504	97	16,827
1939	198	15,960	1,005	824	165	529	104	18,785
1940	206	18,250	1,089	833	154	516	96	21,144
1941	192	18,730	1,130	901	160	504	99	21,766
1942	190	17,856	1,040	928	123	440	99	20,676
1943	180	17,612	916	824	110	424	90	20,156
1944	179	18,200	855	770	73	323	83	20,443
1945	172	20,190	675	560	62	270	79	22,008
1946	161	17,880	516	420	44	189	72	19,282
1947	161	17,202	368	232	12	190	60	18,225
1948	146	15,184	300	138	10	148	46	15,972
1949	129	12,314	240	96	8	136	36	12,959
1950	130	12,643	176	88	13	162	33	13,245
1951	165	12,280	155	93	13	152	34	12,892
1952	98	11,670	163	109	12	130	33	12,215
1953	122	12,160	165	112	16	152	30	12,757
1954	131	13,997	170	120	16	114	30	14,578
1955	101	16,401	169	130	7	88	27	16,923
1956	160	17,616	172	149	11	98	27	18,233
1957[1]	156	18,432	201	158	10	90	24	19,072

[1] Preliminary.

Compiled from reports and records of Livestock and Poultry Statistics Branch, Agricultural Marketing Service.

© UPDATA 1981

TABLE 18.--Value of production of mohair in the 7 principal producing States, 1909 to date

Year	Missouri	Texas	New Mexico	Arizona	Utah	Oregon	California	Total
	1,000 dollars	1,000 dollars	1,000 dollars	1,000 dollars	1,000 dollars	1,000 dollars	1,000 dollars	1,000 dollars
1909	18	965	99	65	11	124	53	1,335
1910	20	1,146	105	77	13	144	63	1,568
1911	20	1,349	112	94	14	161	63	1,813
1912	18	1,453	111	97	13	152	54	1,898
1913	17	1,428	115	96	12	138	54	1,860
1914	16	1,332	116	91	12	126	56	1,750
1915	16	1,545	133	106	13	122	55	1,990
1916	23	2,538	188	175	22	175	72	3,193
1917	39	2,519	178	175	23	165	71	3,170
1918	49	3,656	216	232	32	220	95	4,300
1919	56	3,612	187	209	33	220	83	4,400
1920	32	1,696	87	97	17	99	39	2,067
1921	26	1,521	76	81	15	78	34	1,831
1922	37	3,077	134	181	30	177	70	3,706
1923	58	3,529	157	218	39	203	68	4,272
1924	70	5,517	228	306	57	265	91	6,534
1925	62	5,278	231	252	54	268	77	6,222
1926	68	6,741	260	273	74	280	79	7,775
1927	70	6,728	306	359	96	203	65	7,827
1928	69	9,990	346	333	92	289	71	11,190
1929	61	6,794	301	320	94	231	59	7,860
1930	27	5,180	212	225	62	149	32	5,887
1931	24	2,788	159	163	46	33	11	3,224
1932	11	1,288	86	72	23	30	10	1,520
1933	22	4,110	357	218	68	46	13	4,834
1934	33	2,565	185	135	40	72	17	3,047
1935	44	4,810	304	353	73	102	30	5,716
1936	83	7,504	439	296	116	176	49	8,663
1937	135	7,568	482	316	124	255	38	8,918
1938	49	5,054	304	247	59	126	24	5,863
1939	55	7,820	402	354	61	159	31	8,882
1940	72	9,308	457	375	62	196	34	10,504
1941	81	10,847	599	503	72	237	50	12,389
1942	87	8,928	447	445	52	202	42	10,203
1943	81	10,215	495	453	46	191	37	11,518
1944	82	11,102	487	416	31	142	35	12,295
1945	69	11,306	351	286	25	113	30	12,180
1946	64	11,086	279	223	19	83	29	11,783
1947	61	9,289	195	121	4	80	22	9,772
1948	41	6,985	117	48	3	43	14	7,251
1949	32	5,788	94	32	2	42	11	6,001
1950	62	9,735	107	48	7	83	20	10,062
1951	152	14,613	152	72	11	160	27	15,187
1952	40	11,437	116	53	5	91	21	11,763
1953	70	10,822	106	57	7	105	20	11,187
1954	67	10,218	100	66	8	73	17	10,549
1955	58	13,613	98	68	4	55	16	13,912
1956	118	14,974	108	92	6	69	16	15,383
1957[1]	137	16,404	149	103	6	80	16	16,895

[1] Preliminary.

Compiled from reports and records of Livestock and Poultry Statistics Branch, Agricultural Marketing Service.

© UPDATA 1981

TABLE 19.--Production of mohair in Turkey, Union of South Africa, and United States, grease basis, 1909 to date[1]

Year	United States	Union of South Africa	Turkey
	Million pounds	*Million pounds*	*Million pounds*
1909	5.9	19.6	12.2
1910	5.9	17.8	12.6
1911	6.0	21.0	12.6
1912	6.4	23.4	12.4
1913	6.5	18.0	12.1
1914	6.6	16.6	11.0
1915	6.5	17.2	8.9
1916	7.1	17.4	5.1
1917	7.2	---	4.3
1918	7.7	19.7	3.8
1919	8.5	15.6	3.7
1920	8.6	9.9	4.1
1921	9.5	16.2	3.9
1922	8.6	19.6	6.3
1923	9.2	15.6	6.4
1924	10.0	14.3	4.9
1925	11.1	13.0	7.7
1926	12.8	12.0	6.8
1927	14.0	8.8	8.2
1928	16.0	9.2	9.9
1929	16.7	11.5	6.0
1930	17.6	9.1	9.0
1931	19.4	7.2	8.4
1932	16.9	9.9	8.4
1933	16.5	8.5	7.6
1934	16.2	5.4	10.3
1935	15.7	6.1	11.0
1936	16.1	4.2	14.3
1937	16.5	4.0	16.5
1938	16.8	4.1	16.8
1939	18.8	4.4	16.3
1940	21.1	4.9	17.0
1941	21.8	4.2	16.5
1942	20.7	3.6	12.7
1943	20.2	4.1	14.9
1944	20.4	3.1	11.0
1945	22.0	3.5	13.0
1946	19.3	3.4	12.3
1947	18.2	3.8	13.0
1948	16.0	3.3	14.5
1949	13.0	3.1	13.7
1950	13.2	5.1	12.9
1951	12.9	4.8	14.9
1952	12.2	5.3	16.4
1953	12.8	4.8	16.5
1954	14.6	4.6	16.6
1955	16.9	5.6	17.5
1956	18.2	5.4	19.4
1957[2]	19.1	5.6	18.2

[1] Production during the season beginning during the calendar year shown.
[2] Preliminary.

Data for United States from reports and records of Livestock and Poultry Statistics Branch, Agricultural Marketing Service; data for Turkey and Union of South Africa from Foreign Agricultural Service.

TABLE 20.--Marketings covered by and payments under the National Wool Act of 1954

Marketing year	Marketings covered by payments			Incentive or support level		Average price received[1]		Government payments							70 Percent of specific and ad valorem duties[5]
								Rate			Amount[4]				
	Shorn wool	Unshorn lambs	Mohair	Shorn wool	Mohair	Shorn wool	Mohair	Shorn wool[2]	Unshorn lambs[3]	Mohair[2]	Shorn wool	Unshorn lambs	Mohair	Total	
	Million pounds	*Million pounds*	*Million pounds*	*Cents*	*Cents*	*Cents*	*Cents*	*Percent*	*Cents*	*Percent*	*Million dollars*	*Million dollars*	*Million dollars*	*Million dollars*	*Million dollars*
1955	260.2	981.8	---	62	70	42.8	[6] 82.2	44.9	77	---	50.0	7.6	---	57.6	51.5
1956	[7] 254.3	[7] 1,277.1	---	62	70	44.3	[6] 84.4	40.0	71	---	44.0	7.9	---	51.9	51.6
1957	[7] 148.8	[7] 1,136.8	---	62	70	53.7	[6] 88.6	15.5	33	---	[8] 12.0	[8] 3.3	---	15.3	46.5
1958				62	70										
1959				62	70										
1960															
1961															

[1] Average price received by growers during the marketing year beginning April 1 except as noted.
[2] Percentage needed to bring the average return per pound up to the incentive or support level.
[3] Per hundredweight of unshorn lambs sold.
[4] Payments made after the close of the marketing year.
[5] The National Wool Act of 1954, as amended, limits the accumulated total of payments under the Act on any date to 70 percent of the accumulated total, as of the same date, of gross receipts from specific and ad valorem duties on wool and wool manufactures on and after January 1, 1953. The accumulated reserve as of April 1, 1955, was 103.6 million dollars.
[6] Aver ge price received by growers during the calendar year.
[7] Unadjusted for weight of unshorn lambs purchased.
[8] Through August 31, 1958.

From Livestock and Dairy Division, Commodity Stabilization Service.

© UPDATA 1981

© UPDATA 1981

TABLE 21.--Production of manmade fibers, United States, 1920 to date

Year	Cellulosic						Non-cellulosic (excluding textile glass)			Total (excluding textile glass)			Textile glass	Total (including textile glass)
	Rayon		Acetate		Total									
	Filament	Staple	Filament	Staple	Filament	Staple	Filament	Staple	Total	Filament	Staple	Total		
	Million pounds	Million pounds	Million pounds	Million pounds	Million pounds	Million pounds	Million pounds	Million pounds	Million pounds	Million pounds	Million pounds	Million pounds	Million pounds	Million pounds
1920	10.0	---	0.1	---	10.1	---	---	---	---	10.1	---	10.1	---	10.1
1921	14.9	---	.1	---	15.0	---	---	---	---	15.0	---	15.0	---	15.0
1922	24.0	---	.1	---	24.1	---	---	---	---	24.1	---	24.1	---	24.1
1923	34.8	---	.1	---	34.9	---	---	---	---	34.9	---	34.9	---	34.9
1924	36.2	---	.1	---	36.3	---	---	---	---	36.3	---	36.3	---	36.3
1925	49.4	---	1.6	---	51.0	---	---	---	---	51.0	---	51.0	---	51.0
1926	60.1	---	2.6	---	62.7	---	---	---	---	62.7	---	62.7	---	62.7
1927	70.4	---	5.1	---	75.5	---	---	---	---	75.5	---	75.5	---	75.5
1928	91.2	0.2	6.0	---	97.2	0.2	---	---	---	97.2	0.2	97.4	---	97.4
1929	113.0	.5	8.4	---	121.4	.5	---	---	---	121.4	.5	121.9	---	121.9
1930	117.5	.4	9.8	---	127.3	.4	---	---	---	127.3	.4	127.7	---	127.7
1931	135.2	.9	15.6	---	150.8	.9	---	---	---	150.8	.9	151.7	---	151.7
1932	116.4	1.1	18.3	---	134.7	1.1	---	---	---	134.7	1.1	135.8	---	135.8
1933	172.4	2.1	41.1	---	213.5	2.1	---	---	---	213.5	2.1	215.6	---	215.6
1934	170.3	2.2	38.0	---	208.3	2.2	---	---	---	208.3	2.2	210.5	---	210.5
1935	202.0	4.3	55.5	0.3	257.5	4.6	---	---	---	257.5	4.6	262.1	---	262.1
1936	214.9	9.8	62.7	2.5	277.6	12.3	---	---	---	277.6	12.3	289.9	---	289.9
1937	238.2	16.6	82.4	3.6	320.6	20.2	---	---	---	320.6	20.2	340.8	---	340.8
1938	181.5	26.4	76.1	3.5	257.6	29.9	---	---	---	257.6	29.9	287.5	---	287.5
1939	231.3	45.3	97.3	6.0	328.6	51.3	---	---	---	328.6	51.3	379.9	---	379.9
1940	257.1	70.6	133.0	10.5	390.1	81.1	2.9	0.3	3.2	393.0	81.4	474.4	1.4	475.8
1941	287.5	105.3	163.7	16.7	451.2	122.0	7.6	1.2	8.8	458.8	123.2	582.0	3.1	585.1
1942	310.5	127.6	168.8	25.7	479.3	153.3	13.1	3.4	16.5	492.4	156.7	649.1	8.0	657.1
1943	338.5	129.6	162.6	32.4	501.1	162.0	20.6	3.9	24.5	521.7	165.9	687.6	14.7	702.3
1944	383.5	128.4	171.7	40.3	555.2	168.7	26.6	5.4	32.0	581.8	174.1	755.9	16.0	771.9
1945	448.8	129.1	174.9	39.3	623.7	168.4	29.9	5.7	35.6	653.6	174.1	827.7	14.5	842.2
1946	491.2	132.7	186.3	43.7	677.5	176.4	34.6	10.0	44.6	712.1	186.4	898.5	9.9	908.4
1947	525.2	168.2	221.5	60.2	746.7	228.4	44.0	3.3	47.3	790.7	231.7	1,022.4	4.1	1,206.5
1948	562.3	184.5	293.8	83.7	856.1	268.2	60.9	5.0	65.9	917.0	273.2	1,190.2	8.6	1,198.8
1949	544.3	129.8	256.3	65.3	800.6	195.1	77.6	10.0	87.6	878.2	205.1	1,083.3	8.2	1,091.5
1950	627.3	188.5	326.6	117.0	953.9	305.5	100.0	22.4	122.4	1,053.9	327.9	1,381.8	23.5	1,405.3
1951	658.1	207.3	300.1	128.7	958.2	336.0	138.9	31.7	170.6	1,097.1	367.7	1,464.8	34.5	1,499.3
1952	594.5	211.8	234.3	95.2	828.8	307.0	163.5	47.2	210.7	992.3	354.2	1,346.5	45.0	1,391.5
1953	657.6	219.1	229.3	90.9	886.9	310.0	195.4	51.3	246.7	1,082.3	361.3	1,443.6	50.3	1,493.9
1954	508.9	311.5	197.9	67.4	706.8	378.9	225.8	58.8	284.6	932.6	437.7	1,370.3	59.2	1,429.5
1955	635.0	337.8	230.1	57.8	865.1	395.6	274.0	105.3	379.3	1,139.1	500.9	1,640.0	75.8	1,715.8
1956	556.8	341.0	192.8	57.3	749.6	398.3	273.1	127.2	400.3	1,022.7	525.5	1,548.2	96.5	1,644.7
1957[1]	506.4	371.2	207.9	53.9	714.3	425.1	335.0	180.6	515.6	1,049.3	605.7	1,655.0	109.6	1,764.6

[1] Preliminary.

Compiled from Textile Organon.

TABLE 22.--World production of rayon and acetate filament yarn and staple fiber, by countries, 1920 to date

Year	Belgium	Canada	France	Germany		Italy	Japan	Netherlands	U.S.S.R.	United Kingdom	United States	World[1]
				East	West							
	Million pounds	Million pounds	Million pounds	Million pounds	Million pounds	Million pounds	Million pounds	Million pounds	Million pounds	Million pounds	Million pounds	Million pounds
1920	---	---	3.4	4.0		1.6	0.2	0.5	---	6.5	10.1	32.3
1921	---	---	4.4	7.7		3.3	.3	.6	---	9.0	15.0	48.0
1922	6.5	---	6.8	11.0		6.6	.5	1.5	---	14.5	24.1	76.6
1923	7.3	---	7.7	14.3		11.0	.8	3.1	---	17.0	34.9	102.8
1924	8.6	---	13.2	23.2		23.2	1.4	4.4	0.1	24.7	36.3	143.8
1925	10.1	0.5	17.6	26.0		30.9	3.2	5.8	.2	28.5	51.0	187.0
1926	10.2	1.9	19.3	24.7		39.7	5.0	9.9	.2	25.5	62.7	214.8
1927	13.6	2.5	24.2	41.3		55.1	10.5	12.7	.2	38.8	73.5	296.1
1928	14.5	3.4	30.0	48.9		57.3	16.5	15.0	.3	50.4	97.2	358.8
1929	13.4	3.7	41.8	60.8		73.3	27.2	17.8	.7	56.3	121.9	444.1
1930	12.7	4.6	50.6	64.7		67.2	37.1	17.6	1.3	46.8	127.7	457.7
1931	9.8	5.9	44.5	67.4		71.0	48.8	18.7	3.5	52.4	151.7	503.0
1932	9.4	7.3	52.2	62.2		76.6	70.6	20.1	5.7	69.6	135.8	539.1
1933	10.4	7.3	59.2	72.5		82.6	99.0	19.2	10.4	80.6	215.6	689.7
1934	13.0	10.5	61.6	101.9		107.7	156.6	22.0	12.0	89.3	210.5	821.7
1935	13.8	13.2	66.5	136.2		154.0	237.6	21.2	14.0	118.8	262.1	1,078.6
1936	14.6	13.7	66.1	195.1		196.1	325.3	22.0	17.6	139.3	289.9	1,325.7
1937	17.6	16.5	77.7	362.4		261.2	511.5	23.9	19.0	148.4	340.8	1,839.0
1938	12.6	13.7	72.2	499.3		263.4	541.1	20.4	24.0	134.6	287.5	1,937.7
1939	15.2	14.2	71.5	613.5		304.9	539.9	23.1	25.4	169.8	379.9	2,242.9
1940	13.7	19.6	58.7	705.3		358.0	501.9	26.0	24.5	169.1	471.2	2,485.3
1941	21.5	20.9	109.1	844.0		402.2	464.7	35.7	20.0	136.5	573.2	2,816.8
1942	19.5	19.0	122.8	907.9		317.9	269.9	34.8	2.0	121.1	632.6	2,679.9
1943	27.1	17.6	128.3	919.3		225.9	172.1	33.9	2.0	124.3	663.1	2,588.2
1944	13.5	20.6	62.2	718.5		67.2	106.1	27.6	2.0	132.6	723.9	2,148.4
1945	11.0	22.2	55.9	109.3		7.4	28.5	3.5	2.4	138.4	792.1	1,325.3
1946	44.7	21.6	102.3	58.5	99.1	94.5	29.6	20.5	7.1	178.1	853.9	1,729.2
1947	46.4	28.7	124.6	68.0	133.2	163.0	35.5	45.7	14.8	201.4	975.1	2,089.8
1948	47.3	32.2	162.7	97.1	239.7	144.5	71.0	56.7	24.5	232.5	1,124.3	2,539.0
1949	41.3	38.0	159.1	133.0	288.5	190.1	126.3	64.7	35.5	284.3	995.7	2,743.3
1950	49.8	51.3	180.0	192.0	364.9	227.4	252.9	72.2	49.4	362.0	1,259.4	3,542.8
1951	64.6	57.6	229.1	213.0	405.9	287.7	368.7	79.8	72.1	372.3	1,294.2	3,991.7
1952	41.3	62.1	164.0	230.1	318.1	169.6	404.4	70.3	100.5	268.3	1,135.8	3,517.3
1953	60.2	64.4	203.1	232.3	387.6	234.2	520.8	81.4	125.4	402.4	1,196.9	4,120.8
1954	67.4	70.8	229.9	279.9	429.0	275.5	633.0	91.0	157.8	423.4	1,085.7	4,470.4
1955	70.2	78.7	242.7	262.5	496.2	289.3	732.1	96.6	223.7	431.4	1,260.7	5,009.2
1956	72.4	76.4	234.7	266.9	529.0	325.9	917.3	94.3	263.0	432.2	1,147.9	5,238.2
1957[2]	76.4	73.9	265.2	293.0	551.7	321.5	966.9	97.0	300.0	425.1	1,139.4	5,436.1

[1] Includes data for countries not listed.
[2] Preliminary.

Compiled from Textile Organon.

© UPDATA 1981

TABLE 23.--World production of rayon and acetate filament yarn, by countries, 1920 to date

Year	Belgium	Canada	France	Germany		Italy	Japan	Netherlands	U.S.S.R.	United Kingdom	United States	World[1]
				East	West							
	Million pounds	Million pounds	Million pounds	Million pounds	Million pounds	Million pounds	Million pounds	Million pounds	Million pounds	Million pounds	Million pounds	Million pounds
1920	---	---	3.4	4.0		1.6	0.2	0.5	---	6.5	10.1	32.3
1921	---	---	4.4	7.7		3.3	.3	.6	---	9.0	15.0	48.0
1922	6.5	---	6.8	11.0		6.6	.5	1.5	---	14.5	24.1	76.6
1923	7.3	---	7.7	14.3		11.0	.8	3.1	---	17.0	34.9	102.8
1924	8.6	---	13.2	23.2		23.2	1.4	4.4	0.1	24.7	36.3	143.8
1925	10.1	0.5	17.6	26.0		30.9	3.2	5.8	.2	28.5	51.0	187.0
1926	10.2	1.9	19.3	24.7		39.7	5.0	9.9	.2	25.5	62.7	214.8
1927	13.6	2.5	24.2	41.3		55.1	10.5	12.7	.2	38.8	75.5	296.1
1928	14.5	3.4	30.0	48.9		97.3	16.5	15.0	.3	50.4	97.2	358.8
1929	13.4	3.7	41.8	58.4		71.6	27.2	17.8	.7	52.4	121.4	435.6
1930	12.7	4.6	50.6	60.3		66.5	37.1	17.6	1.3	45.1	127.3	450.5
1931	9.8	5.9	44.0	63.0		69.6	48.8	18.7	3.5	50.6	150.8	494.0
1932	9.4	7.3	50.6	59.2		67.2	70.0	20.1	5.7	67.1	134.7	520.5
1933	10.4	7.3	57.0	63.6		71.6	98.0	19.2	10.4	76.8	213.5	660.2
1934	13.0	10.5	57.2	86.1		85.7	151.9	22.0	12.0	85.3	208.3	767.9
1935	13.8	13.2	61.5	98.3		85.7	224.0	20.7	13.0	107.7	257.5	935.7
1936	14.3	13.7	59.5	100.3		86.0	279.4	20.9	14.6	112.1	277.6	1,022.7
1937	16.8	16.5	66.4	128.0		104.7	336.0	23.7	15.0	114.9	320.6	1,196.5
1938	11.1	13.7	61.3	145.0		101.4	213.9	20.4	16.0	102.2	257.6	997.6
1939	13.1	14.2	56.1	162.5		121.0	238.6	23.1	15.4	111.0	328.6	1,141.0
1940	11.1	19.6	42.2	175.9		117.7	216.1	26.0	15.0	110.7	390.1	1,194.9
1941	15.7	20.9	70.6	199.0		127.2	168.1	35.7	11.0	78.9	451.2	1,259.9
1942	13.4	19.0	72.5	197.1		127.2	95.4	34.8	1.0	73.0	479.3	1,205.8
1943	13.7	17.6	63.8	212.0		100.5	50.4	30.0	1.0	72.0	501.1	1,159.5
1944	8.0	20.6	33.0	186.5		39.9	22.8	19.4	1.0	77.6	555.2	1,062.8
1945	4.1	22.2	37.1	21.0		3.4	6.6	3.5	1.2	85.1	623.7	884.1
1946	17.5	21.1	68.1	5.5	19.6	65.0	9.0	17.2	3.6	107.3	677.5	1,110.1
1947	20.7	26.7	81.9	8.0	42.1	115.3	16.3	28.4	7.8	117.9	746.7	1,326.6
1948	22.1	29.7	96.1	12.1	78.6	105.2	35.7	35.2	12.5	146.5	856.1	1,558.7
1949	20.7	32.7	102.4	15.0	104.4	110.2	66.7	42.4	15.5	167.5	800.6	1,639.6
1950	21.8	37.9	99.7	20.0	116.4	110.8	103.2	47.9	20.4	190.2	953.9	1,913.3
1951	27.4	40.5	125.9	33.0	124.3	143.6	137.9	53.7	29.1	207.1	958.2	2,099.3
1952	15.9	39.3	91.1	37.5	99.1	89.5	142.2	47.3	38.5	144.7	828.8	1,810.4
1953	18.5	44.1	103.3	42.0	119.6	117.2	163.3	55.9	48.4	204.2	886.9	2,062.5
1954	25.0	44.5	117.6	46.3	132.8	139.4	184.9	65.1	57.8	200.4	706.8	2,009.0
1955	21.9	48.0	121.0	49.0	150.2	141.6	195.4	68.7	83.7	202.6	865.1	2,271.8
1956	24.4	47.7	117.9	50.2	150.8	144.9	227.4	66.9	110.0	192.5	749.6	2,222.2
1957[2]	27.9	46.2	127.7	52.0	158.1	150.4	268.1	70.1	127.0	183.9	714.3	2,280.5

[1] Includes data for countries not listed.
[2] Preliminary.

Compiled from Textile Organon.

© UPDATA 1981

TABLE 24.--World production of rayon and acetate staple fiber, by countries, 1929 to date

Year	Belgium	Canada	France	Germany		Italy	Japan	Netherlands	U.S.S.R.	United Kingdom	United States	World[1]
				East	West							
	Million pounds	Million pounds	Million pounds	Million pounds	Million pounds	Million pounds	Million pounds	Million pounds	Million pounds	Million pounds	Million pounds	Million pounds
1929	---	---	---	2.4		1.7	---	---	---	3.9	0.5	8.5
1930	---	---	---	4.4		.7	---	---	---	1.7	.4	7.2
1931	---	---	0.5	4.4		1.4	---	---	---	1.8	.9	9.0
1932	---	---	1.6	3.0		9.4	0.6	---	---	2.5	1.1	18.6
1933	---	---	2.2	8.9		11.0	1.0	---	---	3.8	2.1	29.5
1934	---	---	4.4	15.8		22.0	4.7	---	---	4.0	2.2	53.8
1935	---	---	5.0	37.9		68.3	13.6	0.5	1.0	11.1	4.6	142.9
1936	0.3	---	6.6	94.8		110.1	45.9	1.1	3.0	27.2	12.3	303.0
1937	.8	---	11.3	234.4		156.5	175.5	.2	4.0	33.5	20.2	642.5
1938	1.5	---	10.9	354.3		162.0	327.2	---	8.0	32.4	29.9	940.1
1939	2.1	---	15.4	451.0		183.9	301.3	---	10.0	58.8	51.3	1,101.9
1940	2.6	---	16.5	529.4		240.3	285.8	---	9.5	58.4	81.1	1,290.4
1941	5.8	---	38.5	645.0		275.0	296.6	---	9.0	57.6	122.0	1,556.9
1942	6.1	---	50.3	710.8		190.7	174.5	---	1.0	48.1	153.3	1,474.1
1943	13.4	---	64.5	707.3		125.4	121.7	3.9	1.0	52.3	162.0	1,428.7
1944	5.5	---	29.2	532.0		27.3	83.3	8.2	1.0	55.0	168.7	1,085.6
1945	6.9	---	18.8	88.3		4.0	21.9	---	1.2	53.3	168.4	441.2
1946	27.2	0.5	34.2	53.0	79.5	29.5	20.6	3.3	3.5	70.8	176.4	619.1
1947	25.7	2.0	42.7	60.0	92.1	47.7	19.2	17.3	7.0	83.5	228.4	763.2
1948	25.2	2.5	66.6	85.0	161.1	39.3	35.3	21.5	12.0	86.0	268.2	980.3
1949	20.6	5.3	56.7	118.0	184.1	79.9	59.6	22.3	20.0	116.8	195.1	1,103.7
1950	28.0	15.4	80.3	172.0	248.5	116.6	149.7	24.3	29.0	171.8	305.5	1,629.5
1951	37.2	17.1	103.2	180.0	281.6	144.1	230.8	26.1	43.0	165.2	336.0	1,892.4
1952	25.4	22.8	72.9	192.6	219.0	80.1	262.2	23.0	62.0	123.6	307.0	1,706.9
1953	41.7	20.3	99.8	190.3	268.0	117.0	357.5	25.5	77.0	198.2	310.0	2,058.3
1954	42.4	26.3	112.3	233.6	296.2	136.1	448.1	25.9	100.0	223.0	378.9	2,461.4
1955	46.3	30.7	121.7	213.5	346.0	147.7	536.7	27.9	140.0	228.8	395.6	2,737.4
1956	48.0	28.7	116.8	216.7	378.2	181.0	689.9	27.4	150.0	239.7	398.3	3,016.0
1957[2]	48.5	27.7	137.5	241.0	393.6	171.1	698.8	26.9	173.0	241.2	425.1	3,155.6

[1] Includes data for countries not listed.
[2] Preliminary.

Compiled from Textile Organon.

TABLE 25.--World production of non-cellulosic manmade fiber (excluding textile glass), by countries, 1940 to date

Year	Belgium	Canada	France	Germany		Italy	Japan	Netherlands	U.S.S.R.	United Kingdom	United States	World[1]
				East	West							
	Million pounds	Million pounds	Million pounds	Million pounds	Million pounds	Million pounds	Million pounds	Million pounds	Million pounds	Million pounds	Million pounds	Million pounds
1940	---	---	---	---	---	---	---	---	---	---	3.2	3.2
1941	---	---	---	---	---	---	---	---	---	---	8.8	8.8
1942	---	---	---	---	---	---	---	---	---	---	16.5	16.5
1943	---	---	---	---	---	---	---	---	---	---	24.5	24.5
1944	---	---	---	---	---	---	---	---	---	---	32.0	32.0
1945	---	---	---	---	---	---	---	---	---	---	35.6	35.6
1946	---	1.6	---	---	---	0.1	---	---	---	0.3	44.6	46.6
1947	0.5	2.4	---	---	0.3	.4	---	---	---	.9	47.3	51.8
1948	.5	2.7	1.3	0.4	.5	.5	---	---	1.0	1.4	65.9	74.2
1949	.7	3.8	1.7	.5	.8	.7	0.1	0.5	2.0	4.5	87.6	103.5
1950	1.0	5.0	3.7	.7	2.0	1.3	1.0	1.1	4.0	9.8	122.4	152.4
1951	2.0	6.2	6.4	2.0	6.6	5.0	7.0	1.2	6.0	13.0	170.6	227.5
1952	1.5	8.1	7.3	2.8	8.8	4.7	7.8	2.0	8.0	17.7	210.7	282.2
1953	2.5	10.4	12.4	5.1	11.9	7.9	14.4	2.4	12.0	19.4	246.7	349.4
1954	2.5	12.2	16.8	5.7	16.6	17.0	21.4	3.5	16.0	26.5	284.6	429.7
1955	2.7	13.7	24.7	9.7	25.6	18.8	34.7	4.8	20.0	40.5	379.3	584.6
1956	3.6	15.5	32.7	12.1	31.3	25.3	63.5	6.5	25.0	50.4	400.3	679.8
1957	4.3	20.3	43.5	14.1	42.5	35.0	93.5	8.4	35.0	70.0	515.6	903.2

[1] Includes data for countries not listed.

Compiled from Textile Organon.

© UPDATA 1981

TABLE 26.--Imports of apparel and carpet wool for consumption, clean content and actual weight, United States, 1923 to date[1]

Year	Clean content[2]			Actual weight		
	Apparel[3]	Carpet[4]	Total	Apparel[3]	Carpet[5]	Total
	1,000 pounds	1,000 pounds	1,000 pounds	1,000 pounds	1,000 pounds	1,000 pounds
1923	161,666	(6)	---	262,590	125,526	388,116
1924	75,673	(6)	---	122,741	146,355	269,096
1925	98,605	(6)	---	163,085	142,279	305,364
1926	[7] 104,022	(6)	---	[8] 175,978	122,140	298,118
1927	[8] 77,327	(6)	---	[8] 128,437	136,889	265,326
1928	[8] 47,273	(6)	---	[8] 86,460	155,191	241,651
1929	[8] 60,624	(6)	---	[8] 100,420	171,352	271,772
1930	46,062	(6)	---	78,873	75,094	153,967
1931	23,349	85,478	108,827	39,164	120,125	159,289
1932	8,926	30,359	39,285	15,247	42,504	57,751
1933	23,228	79,966	103,194	37,530	113,382	150,912
1934	18,338	55,840	74,198	29,260	79,037	108,297
1935	26,938	112,909	139,847	41,986	157,907	199,893
1936	69,922	102,250	172,172	110,712	142,562	253,274
1937	90,509	125,017	215,526	150,165	171,636	321,801
1938	19,611	50,108	69,719	30,814	71,851	102,665
1939	58,518	103,763	162,281	98,233	144,633	242,866
1940	[8] 118,432	95,527	213,959	[8] 222,990	134,203	357,193
1941	[8] 334,801	139,615	474,416	[8] 613,638	202,424	816,062
1942[9]	[8] [10] 457,116	44,726	501,842	[8] [10] 794,493	64,779	859,272
1943[9]	[8] [10] 397,427	20,435	417,862	[8] [10] 648,924	29,128	678,052
1944[9]	[10] 344,906	52,601	397,507	[10] 547,725	71,943	619,668
1945[9]	[10] 417,970	91,280	509,250	[10] 675,673	132,016	807,689
1946[9]	473,040	169,992	643,032	811,909	242,203	1,054,112
1947	[8] 259,266	139,969	399,235	[8] 438,752	202,302	641,054
1948	246,228	232,751	478,979	416,261	341,263	757,524
1949	154,931	117,572	272,503	262,277	172,493	434,770
1950	250,112	216,736	466,848	402,033	315,133	717,166
1951	272,017	89,199	361,216	430,614	126,149	556,763
1952	248,450	118,619	367,069	379,677	165,269	544,946
1953	165,692	128,610	294,302	260,804	188,046	448,850
1954	103,921	102,083	206,004	159,580	144,767	304,347
1955	112,764	135,979	248,743	169,054	185,958	355,012
1956	103,828	143,053	246,881	152,839	193,217	345,056
1957	78,207	120,996	199,203	111,809	161,976	273,785

[1] Animal fiber not advanced in any way or by any process of manufacture beyond washed, scoured, or carbonized condition. Imports for consumption include entries for immediate consumption and warehouse withdrawals for consumption. Under the Tariff Act of 1922, Donskoi, Smyrna, etc., and similar wools without merino or English blood are enterable free of duty if for use in the manufacture of rugs, carpets, or other floor coverings. Under the Tariff Act of 1930, Donskoi, Smyrna, etc., similar wools without merino or English blood, other wools not finer than 40's, and camel hair are enterable free of duty if for use in the manufacture of press cloth, camel's hair belting, knit or felt boots, heavy fulled lumbermen's socks, rugs, carpets, or other floor coverings. Public Law 85-418, approved May 19, 1958, temporarily suspends duties on wools finer than 40's but not finer than 46's imported for use in the manufacture of these items.

[2] Clean content is that portion of the wool or hair which consists exclusively of wool or hair free of all vegetable and other foreign material and containing 12 percent by weight of moisture and 1-1/2 percent by weight of material removable from the wool or hair by extractions with alcohol and having an ash content not exceeding 1/2 of 1 percent by weight and effective from December 19, 1922, allows for fiber lost in commercial cleaning processes up to but not exceeding 15 percent of the ascertained weight of clean wool or hair fiber.

[3] 1923-41, includes all foreign wool except Donskoi, Smyrna, etc., and similar wools without merino or English blood; 1942 and thereafter, includes all dutiable wool.

[4] 1931-41, includes only Donskoi, Smyrna, etc., and similar wools without merino or English blood; 1942 and thereafter, includes all duty-free wool.

[5] 1923-30, includes only Donskoi, Smyrna, etc., similar wools without merino or English blood, and camel hair; 1931-41, includes only Donskoi, Smyrna, etc., and similar wools without merino or English blood; 1942 and thereafter, includes all duty-free wool.

[6] Clean content not available.

[7] Clean content of 145,000 pounds, actual weight, entered free for manufacture in bond and export not available and not included.

[8] Includes dutiable wool entered free for manufacture in bond and export.

[9] Excludes dutiable wool entered free as an act of international courtesy for storage and re-export.

[10] Includes dutiable wool entered free under Executive Order 9177.

Compiled from reports of the United States Department of Commerce.

TABLE 27.--Imports of wool for consumption, actual weight and clean content, by condition, United States, 1948 to date

Year	In the grease or washed[1]		On the skin		Sorted[2]		Scoured[3]		Carbonized		Total	
	Actual weight	Clean content	Actual weight	Clean content	Actual weight	Clean content	Actual weight	Clean content	Actual weight	Clean content	Actual weight	Clean content[4]
	1,000 pounds	1,000 pounds	1,000 pounds	1,000 pounds	1,000 pounds	1,000 pounds	1,000 pounds	1,000 pounds	1,000 pounds	1,000 pounds	1,000 pounds	1,000 pounds
1948	663,755	402,110	9,714	4,674	12,281	8,742	71,350	63,043	424	410	757,524	478,979
1949	382,174	229,440	6,392	3,174	3,378	2,433	42,641	37,277	185	179	434,770	272,503
1950	612,372	377,595	8,331	4,193	3,459	2,429	92,374	82,045	610	586	717,166	466,848
1951	475,781	291,192	3,960	2,107	2,795	2,033	72,639	64,328	1,588	1,556	556,763	361,216
1952	446,976	282,751	1,632	880	4,282	3,240	91,426	79,576	630	622	544,946	367,069
1953	382,111	238,733	4,125	1,954	5,032	3,541	57,492	49,984	90	---	448,850	294,302
1954	254,072	163,175	1,222	588	4,329	3,126	44,479	38,870	245	---	304,347	206,004
1955	274,777	179,297	822	423	4,007	3,136	74,902	65,383	504	---	355,012	248,743
1956	263,321	176,348	1,175	568	1,899	1,518	78,454	68,240	207	---	345,056	246,881
1957	193,870	130,287	508	235	1,298	959	77,925	67,538	184	---	273,785	199,203

[1] Wool in the grease is such as is in its natural condition as shorn from the animal and not cleansed otherwise than by shaking, willowing, or burr-picking. Washed wool is such as has been washed, with water only, on the animal's back or on the skin. All wool, not scoured, with a higher clean yield than 77 percent is considered as washed.

[2] Sorted wool, or matchings, consists of wool (other than skirtings) wherein the identity of individual fleeces has been destroyed, except that skirted fleeces are not considered sorted wool, or matchings, unless the backs have been removed.

[3] Scoured wool is such as has been cleansed otherwise than by washing, shaking, willowing, burr-picking, or carbonizing.

[4] For 1953 and later years includes actual weight of carbonized wool.

Compiled from reports of the United States Department of Commerce.

© UPDATA 1981

TABLE 28.--Imports of dutiable wool for consumption, actual weight and clean content, by condition, United States, 1948 to date

Year	In the grease or washed[1]		On the skin		Sorted[2]		Scoured[3]		Carbonized		Total	
	Actual weight	Clean content	Actual weight	Clean content	Actual weight	Clean content	Actual weight	Clean content	Actual weight	Clean content	Actual weight	Clean content[4]
	1,000 pounds	1,000 pounds	1,000 pounds	1,000 pounds	1,000 pounds	1,000 pounds	1,000 pounds	1,000 pounds	1,000 pounds	1,000 pounds	1,000 pounds	1,000 pounds
1948	385,487	221,730	8,580	4,053	375	267	21,395	19,768	424	410	416,261	246,228
1949	242,230	138,994	5,553	2,760	124	69	14,185	12,929	185	179	262,277	154,931
1950	359,479	214,388	7,258	3,618	221	144	34,465	31,376	610	586	402,033	250,112
1951	382,083	229,058	3,219	1,729	227	132	43,497	39,542	1,588	1,556	430,614	272,017
1952	332,517	205,807	858	454	567	335	45,105	41,232	630	622	379,677	248,450
1953	234,289	143,509	3,631	1,708	935	533	21,859	19,852	90	---	260,804	165,692
1954	142,164	88,506	854	406	159	95	16,158	14,669	245	---	159,580	103,921
1955	144,407	90,591	439	229	91	61	23,613	21,379	504	---	169,054	112,764
1956	127,615	82,508	563	243	237	174	23,217	20,696	207	---	151,839	103,828
1957	88,385	57,669	218	107	258	190	22,764	20,057	184	---	111,809	78,207

[1] Wool in the grease is such as is in its natural condition as shorn from the animal and not cleansed otherwise than by shaking, willowing, or burr-picking. Washed wool is such as has been washed, with water only, on the animal's back or on the skin. All wool, not scoured, with a higher clean yield than 77 percent is considered as washed.
[2] Sorted wool, or matchings, consists of wool (other than skirtings) wherein the identity of individual fleeces has been destroyed, except that skirted fleeces are not considered sorted wool, or matchings, unless the backs have been removed.
[3] Scoured wool is such as has been cleansed otherwise than by washing, shaking, willowing, burr-picking, or carbonizing.
[4] For 1953 and later years includes actual weight of carbonized wool.

Compiled from reports of the United States Department of Commerce.

TABLE 29.--Imports of Donskoi, Smyrna, etc., and similar wools without merino or English blood (dutiable) for consumption, actual weight and clean content, by condition, United States, 1948 to date

Year	In the grease or washed[1]		On the skin		Sorted[2]		Scoured[3]		Total	
	Actual weight	Clean content	Actual weight	Clean content	Actual weight	Clean content	Actual weight	Clean content	Actual weight	Clean content
	1,000 pounds	1,000 pounds	1,000 pounds	1,000 pounds	1,000 pounds	1,000 pounds	1,000 pounds	1,000 pounds	1,000 pounds	1,000 pounds
1948	484	297	(5)	(5)	93	66	79	69	656	432
1949	658	430	17	8	14	8	66	56	755	502
1950	1,817	1,158	107	50	21	12	561	486	2,506	1,706
1951	2,383	1,415	19	9	88	57	312	271	2,802	1,752
1952	3,419	2,266	35	18	180	97	940	808	4,574	3,189
1953	2,335	1,507	10	5	489	278	1,020	912	3,854	2,702
1954	1,852	1,136	1	(4)	67	40	597	536	2,517	1,712
1955	2,378	1,520	18	11	16	10	893	766	3,305	2,307
1956	2,923	1,854	229	114	8	7	992	884	4,152	2,859
1957	4,151	2,765	6	3	---	---	2,768	2,420	6,925	5,188

[1] Wool in the grease is such as is in its natural condition as shorn from the animal and not cleansed otherwise than by shaking, willowing, or burr-picking. Washed wool is such as has been washed, with water only, on the animal's back or on the skin. All wool, not scoured, with a higher clean yield than 77 percent is considered as washed.
[2] Sorted wool, or matchings, consists of wool (other than skirtings) wherein the identity of individual fleeces has been destroyed, except that skirted fleeces are not considered sorted wool, or matchings, unless the backs have been removed.
[3] Scoured wool is such as has been cleansed otherwise than by washing, shaking, willowing, burr-picking, or carbonizing.
[4] Less than 500 pounds.

Compiled from reports of the United States Department of Commerce.

TABLE 30.--Imports of other wools not finer than 40's (dutiable) for consumption, actual weight and clean content, by condition, United States, 1948 to date

Year	In the grease or washed[1]		On the skin		Sorted[2]		Scoured[3]		Total	
	Actual weight	Clean content	Actual weight	Clean content	Actual weight	Clean content	Actual weight	Clean content	Actual weight	Clean content
	1,000 pounds	1,000 pounds	1,000 pounds	1,000 pounds	1,000 pounds	1,000 pounds	1,000 pounds	1,000 pounds	1,000 pounds	1,000 pounds
1948	23,079	15,077	457	266	3	2	1,037	938	24,576	16,283
1949	11,782	7,758	927	520	109	61	545	495	13,363	8,834
1950	17,385	11,377	1,113	619	131	75	1,768	1,605	20,397	13,676
1951	23,801	15,495	273	159	66	37	622	566	24,762	16,257
1952	26,300	17,271	133	80	305	184	615	552	27,353	18,087
1953	30,124	20,150	218	114	349	206	1,426	1,278	32,117	21,748
1954	12,515	8,585	119	56	61	37	404	353	13,099	9,031
1955	14,308	9,840	12	5	17	11	294	273	14,631	10,129
1956	16,454	11,712	157	79	30	23	871	806	17,512	12,620
1957	13,957	10,049	151	82	31	23	744	681	14,883	10,835

[1] Wool in the grease is such as is in its natural condition as shorn from the animal and not cleansed otherwise than by shaking, willowing, or burr-picking. Washed wool is such as has been washed, with water only, on the animal's back or on the skin. All wool, not scoured, with a higher clean yield than 77 percent is considered as washed.
[2] Sorted wool, or matchings, consists of wool (other than skirtings) wherein the identity of individual fleeces has been destroyed, except that skirted fleeces are not considered sorted wool, or matchings, unless the backs have been removed.
[3] Scoured wool is such as has been cleansed otherwise than by washing, shaking, willowing, burr-picking, or carbonizing.

Compiled from reports of the United States Department of Commerce.

© UPDATA 1981

TABLE 31.--Imports of wool finer than 40's but not finer than 44's (dutiable) for consumption, actual weight and clean content, by condition, United States, 1948 to date

Year	In the grease or washed[1]		On the skin		Sorted[2]		Scoured[3]		Total	
	Actual weight	Clean content	Actual weight	Clean content	Actual weight	Clean content	Actual weight	Clean content	Actual weight	Clean content
	1,000 pounds	1,000 pounds	1,000 pounds	1,000 pounds	1,000 pounds	1,000 pounds	1,000 pounds	1,000 pounds	1,000 pounds	1,000 pounds
1948	13,654	9,703	472	275	51	38	447	420	14,623	10,436
1949	8,698	6,113	640	367	---	---	148	138	9,486	6,618
1950	14,609	10,406	1,253	645	20	15	347	319	16,229	11,385
1951	8,280	6,013	468	256	---	---	205	190	8,953	6,459
1952	22,620	16,449	123	75	10	8	631	586	23,384	17,118
1953	13,192	9,520	290	140	1	1	111	96	13,594	9,757
1954	7,348	5,442	11	6	9	5	102	92	7,470	5,545
1955	5,927	4,405	6	3	---	---	2	1	5,925	4,409
1956	6,070	4,506	12	6	84	65	3	3	6,169	4,580
1957	5,004	3,767	7	4	122	93	35	30	5,168	3,894

[1] Wool in the grease is such as is in its natural condition as shorn from the animal and not cleansed otherwise than by shaking, willowing, or burr-picking. Washed wool is such as has been washed, with water only, on the animal's back or on the skin. All wool, not scoured, with a higher clean yield than 77 percent is considered as washed.
[2] Sorted wool, or matchings, consists of wool (other than skirtings) wherein the identity of individual fleeces has been destroyed, except that skirted fleeces are not considered sorted wool, or matchings, unless the backs have been removed.
[3] Scoured wool is such as has been cleansed otherwise than by washing, shaking, willowing, burr-picking, or carbonizing.

Compiled from reports of the United States Department of Commerce.

TABLE 32.--Imports of wool finer than 44's but not finer than 56's (dutiable) for consumption, actual weight and clean content, by condition, United States, 1948 to date

Year	In the grease or washed[1]		On the skin		Sorted[2]		Scoured[3]		Total	
	Actual weight	Clean content	Actual weight	Clean content	Actual weight	Clean content	Actual weight	Clean content	Actual weight	Clean content
	1,000 pounds	1,000 pounds	1,000 pounds	1,000 pounds	1,000 pounds	1,000 pounds	1,000 pounds	1,000 pounds	1,000 pounds	1,000 pounds
1948	47,031	31,065	5,820	2,584	183	131	2,187	2,029	55,221	35,809
1949	23,443	15,586	3,254	1,491	2	1	1,295	1,192	27,994	18,270
1950	42,804	28,942	3,806	1,863	6	5	5,243	4,770	51,859	35,580
1951	44,534	29,393	2,034	1,104	50	25	7,429	6,773	54,047	37,295
1952	57,676	40,040	370	185	48	37	7,888	7,146	65,982	47,408
1953	35,410	23,532	1,490	692	---	---	5,053	4,585	41,953	28,809
1954	19,556	13,934	617	296	22	14	1,975	1,777	22,170	16,021
1955	15,548	11,328	304	160	58	39	1,878	1,700	17,788	13,227
1956	18,918	13,614	144	34	106	74	1,772	1,618	20,940	15,340
1957	10,552	7,787	41	9	105	74	1,733	1,553	12,431	9,423

[1] Wool in the grease is such as is in its natural condition as shorn from the animal and not cleansed otherwise than by shaking, willowing, or burr-picking. Washed wool is such as has been washed, with water only, on the animal's back or on the skin. All wool, not scoured, with a higher clean yield than 77 percent is considered as washed.
[2] Sorted wool, or matchings, consists of wool (other than skirtings) wherein the identity of individual fleeces has been destroyed, except that skirted fleeces are not considered sorted wool, or matchings, unless the backs have been removed.
[3] Scoured wool is such as has been cleansed otherwise than by washing, shaking, willowing, burr-picking, or carbonizing.

Compiled from reports of the United States Department of Commerce.

TABLE 33.--Imports of wool finer than 44's but coarser than 50's (dutiable) for consumption, actual weight and clean content, by condition, United States, 1954 to date

Year	In the grease or washed[1]		On the skin		Sorted[2]		Scoured[3]		Total	
	Actual weight	Clean content	Actual weight	Clean content	Actual weight	Clean content	Actual weight	Clean content	Actual weight	Clean content
	1,000 pounds	1,000 pounds	1,000 pounds	1,000 pounds	1,000 pounds	1,000 pounds	1,000 pounds	1,000 pounds	1,000 pounds	1,000 pounds
1954	5,515	3,997	255	121	22	14	469	422	6,261	4,554
1955	4,465	3,287	189	103	32	22	229	207	4,915	3,619
1956	4,797	3,366	126	25	45	33	193	355	5,161	3,779
1957	2,624	1,969	41	9	100	71	550	491	3,315	2,540

[1] Wool in the grease is such as is in its natural condition as shorn from the animal and not cleansed otherwise than by shaking, willowing, or burr-picking. Washed wool is such as has been washed, with water only, on the animal's back or on the skin. All wool, not scoured, with a higher clean yield than 77 percent is considered as washed.
[2] Sorted wool, or matchings, consists of wool (other than skirtings) wherein the identity of individual fleeces has been destroyed, except that skirted fleeces are not considered sorted wool, or matchings, unless the backs have been removed.
[3] Scoured wool is such as has been cleansed otherwise than by washing, shaking, willowing, burr-picking, or carbonizing.

Compiled from reports of the United States Department of Commerce.

© UPDATA 1981

TABLE 34.--Imports of wool 50's and finer but not finer than 56's (dutiable) for consumption, actual weight and clean content, by condition, United States, 1954 to date

Year	In the grease or washed[1]		On the skin		Sorted[2]		Scoured[3]		Total	
	Actual weight	Clean content	Actual weight	Clean content	Actual weight	Clean content	Actual weight	Clean content	Actual weight	Clean content
	1,000 pounds	1,000 pounds	1,000 pounds	1,000 pounds	1,000 pounds	1,000 pounds	1,000 pounds	1,000 pounds	1,000 pounds	1,000 pounds
1954	14,040	9,937	362	176	---	---	1,507	1,354	15,909	11,467
1955	11,083	8,040	116	58	25	17	1,649	1,493	12,873	9,608
1956	14,121	10,248	18	9	61	41	1,379	1,263	15,579	11,561
1957	7,928	5,818	---	---	5	3	1,183	1,062	9,116	6,883

[1] Wool in the grease is such as is in its natural condition as shorn from the animal and not cleansed otherwise than by shaking, willowing, or burr-picking. Washed wool is such as has been washed, with water only, on the animal's back or on the skin. All wool, not scoured, with a higher clean yield than 77 percent is considered as washed.
[2] Sorted wool, or matchings, consists of wool (other than skirtings) wherein the identity of individual fleeces has been destroyed, except that skirted fleeces are not considered sorted wool, or matchings, unless the backs have been removed.
[3] Scoured wool is such as has been cleansed otherwise than by washing, shaking, willowing, burr-picking, or carbonizing.

Compiled from reports of the United States Department of Commerce.

TABLE 35.--Imports of wool finer than 56's (dutiable) for consumption, actual weight and clean content, by condition, United States, 1948 to date

Year	In the grease or washed[1]		On the skin		Sorted[2]		Scoured[3]		Total	
	Actual weight	Clean content	Actual weight	Clean content	Actual weight	Clean content	Actual weight	Clean content	Actual weight	Clean content
	1,000 pounds	1,000 pounds	1,000 pounds	1,000 pounds	1,000 pounds	1,000 pounds	1,000 pounds	1,000 pounds	1,000 pounds	1,000 pounds
1948	301,239	165,588	1,831	928	45	29	17,646	16,313	320,761	182,858
1949	197,648	109,107	714	374	---	---	12,132	11,047	210,494	120,528
1950	282,865	162,505	979	441	42	37	26,546	24,196	310,432	187,179
1951	303,086	176,742	425	201	23	14	34,928	31,741	338,462	208,698
1952	222,502	129,782	196	95	24	10	35,032	32,139	257,754	162,026
1953	153,229	88,801	1,622	757	95	48	14,250	12,980	169,196	102,586
1954	100,892	59,409	107	47	---	---	13,080	11,911	114,079	71,367
1955	106,257	63,500	98	49	---	---	20,546	18,639	126,901	82,188
1956	83,249	50,821	21	11	9	5	19,580	17,385	102,859	68,222
1957	54,721	33,301	13	9	---	---	17,484	15,373	72,218	48,683

[1] Wool in the grease is such as is in its natural condition as shorn from the animal and not cleansed otherwise than by shaking, willowing, or burr-picking. Washed wool is such as has been washed, with water only, on the animal's back or on the skin. All wool, not scoured, with a higher clean yield than 77 percent is considered as washed.
[2] Sorted wool, or matchings, consists of wool (other than skirtings) wherein the identity of individual fleeces has been destroyed, except that skirted fleeces are not considered sorted wool, or matchings, unless the backs have been removed.
[3] Scoured wool is such as has been cleansed otherwise than by washing, shaking, willowing, burr-picking, or carbonizing.

Compiled from reports of the United States Department of Commerce.

TABLE 36.--Imports of wool finer than 56's but coarser than 60's (dutiable) for consumption, actual weight and clean content, by condition, United States, 1954 to date

Year	In the grease or washed[1]		On the skin		Sorted[2]		Scoured[3]		Total	
	Actual weight	Clean content	Actual weight	Clean content	Actual weight	Clean content	Actual weight	Clean content	Actual weight	Clean content
	1,000 pounds	1,000 pounds	1,000 pounds	1,000 pounds	1,000 pounds	1,000 pounds	1,000 pounds	1,000 pounds	1,000 pounds	1,000 pounds
1954	16,563	10,918	24	12	---	---	3,929	3,546	20,516	14,476
1955	17,518	11,849	80	40	---	---	5,408	4,979	23,006	16,868
1956	16,419	11,044	12	6	5	3	5,151	4,750	21,587	15,803
1957	7,767	5,231	13	9	---	---	4,197	3,752	11,977	8,992

[1] Wool in the grease is such as is in its natural condition as shorn from the animal and not cleansed otherwise than by shaking, willowing, or burr-picking. Washed wool is such as has been washed, with water only, on the animal's back or on the skin. All wool, not scoured, with a higher clean yield than 77 percent is considered as washed.
[2] Sorted wool, or matchings, consists of wool (other than skirtings) wherein the identity of individual fleeces has been destroyed, except that skirted fleeces are not considered sorted wool, or matchings, unless the backs have been removed.
[3] Scoured wool is such as has been cleansed otherwise than by washing, shaking, willowing, burr-picking, or carbonizing.

Compiled from reports of the United States Department of Commerce.

© UPDATA 1981

TABLE 37.--Imports of 60's and finer wool (dutiable) for consumption, actual weight and clean content, by condition, United States, 1954 to date

Year	In the grease or washed[1]		On the skin		Sorted[2]		Scoured[3]		Total	
	Actual weight	Clean content	Actual weight	Clean content	Actual weight	Clean content	Actual weight	Clean content	Actual weight	Clean content
	1,000 pounds	1,000 pounds	1,000 pounds	1,000 pounds	1,000 pounds	1,000 pounds	1,000 pounds	1,000 pounds	1,000 pounds	1,000 pounds
1954	84,329	48,490	83	36	---	---	9,151	8,365	93,563	56,891
1955	88,738	51,651	19	10	---	---	15,138	13,660	103,895	65,321
1956	66,830	39,777	9	5	4	2	14,429	12,635	81,272	52,419
1957	46,954	28,070	---	---	---	---	13,287	11,621	60,241	39,691

[1] Wool in the grease is such as is in its natural condition as shorn from the animal and not cleansed otherwise than by shaking, willowing, or burr-picking. Washed wool is such as has been washed, with water only, on the animal's back or on the skin. All wool, not scoured, with a higher yield than 77 percent is considered as washed.
[2] Sorted wool, or matchings, consists of wool (other than skirtings) wherein the identity of individual fleeces has been destroyed, except that skirted fleeces are not considered sorted wool, or matchings, unless the backs have been removed.
[3] Scoured wool is such as has been cleansed otherwise than by washing, shaking, willowing, burr-picking, or carbonizing.

Compiled from reports of the United States Department of Commerce.

TABLE 38.--Imports of duty-free wool for consumption, actual weight and clean content, by condition, United States, 1948 to date

Year	In the grease or washed[1]		On the skin		Sorted[2]		Scoured[3]		Total	
	Actual weight	Clean content	Actual weight	Clean content	Actual weight	Clean content	Actual weight	Clean content	Actual weight	Clean content
	1,000 pounds	1,000 pounds	1,000 pounds	1,000 pounds	1,000 pounds	1,000 pounds	1,000 pounds	1,000 pounds	1,000 pounds	1,000 pounds
1948	278,268	180,380	1,134	621	11,905	8,475	49,956	43,275	341,263	232,751
1949	139,945	90,446	839	414	3,253	2,364	28,456	24,348	172,493	117,572
1950	252,892	163,207	1,094	575	3,238	2,285	57,909	50,669	315,133	216,736
1951	93,696	62,134	742	378	2,568	1,901	29,143	24,786	126,149	89,199
1952	114,459	76,944	775	426	3,714	2,905	46,321	38,344	165,269	118,619
1953	147,821	95,224	494	246	4,098	3,008	35,633	30,132	188,046	128,610
1954	111,909	74,669	368	182	4,170	3,031	28,320	24,201	144,767	102,083
1955	130,370	88,705	384	194	3,916	3,076	51,288	44,004	185,958	135,979
1956	135,706	93,840	612	325	1,662	1,344	55,237	47,544	193,217	143,053
1957	105,485	72,618	290	128	1,040	769	55,161	47,481	161,976	120,996

[1] Wool in the grease is such as is in its natural condition as shorn from the animal and not cleansed otherwise than by shaking, willowing, or burr-picking. Washed wool is such as has been washed, with water only, on the animal's back or on the skin. All wool, not scoured, with a higher clean yield than 77 percent is considered as washed.
[2] Sorted wool, or matchings, consists of wool (other than skirtings) wherein the identity of individual fleeces has been destroyed, except that skirted fleeces are not considered sorted wool, or matchings, unless the backs have been removed.
[3] Scoured wool is such as has been cleansed otherwise than by washing, shaking, willowing, burr-picking, or carbonizing.

Compiled from reports of the United States Department of Commerce.

TABLE 39.--Imports of Donskoi, Smyrna, etc., and similar wools without merino or English blood (duty-free) for consumption, actual weight and clean content, by condition, United States, 1948 to date

Year	In the grease or washed[1]		On the skin		Sorted[2]		Scoured[3]		Total	
	Actual weight	Clean content	Actual weight	Clean content	Actual weight	Clean content	Actual weight	Clean content	Actual weight	Clean content
	1,000 pounds	1,000 pounds	1,000 pounds	1,000 pounds	1,000 pounds	1,000 pounds	1,000 pounds	1,000 pounds	1,000 pounds	1,000 pounds
1948	118,843	78,926	876	427	9,846	7,168	30,413	25,503	159,978	112,024
1949	62,726	42,451	816	403	3,059	2,227	19,265	16,043	85,866	61,124
1950	121,885	80,531	956	502	2,968	2,096	37,440	31,928	163,249	115,057
1951	55,959	39,093	632	323	2,557	1,894	24,037	20,241	83,185	61,551
1952	55,349	38,683	657	352	3,542	2,776	41,153	33,726	100,701	75,537
1953	61,203	40,478	396	196	4,060	2,977	30,371	25,443	96,030	69,094
1954	42,836	29,995	298	146	3,795	2,789	26,625	22,675	73,554	55,605
1955	48,197	34,104	299	152	3,522	2,793	44,214	37,656	96,232	74,705
1956	36,043	27,497	380	211	1,645	1,329	41,820	35,266	79,888	64,303
1957	32,629	24,108	79	22	772	572	37,795	31,756	71,275	56,458

[1] Wool in the grease is such as is in its natural condition as shorn from the animal and not cleansed otherwise than by shaking, willowing, or burr-picking. Washed wool is such as has been washed, with water only, on the animal's back or on the skin. All wool, not scoured, with a higher clean yield than 77 percent is considered as washed.
[2] Sorted wool, or matchings, consists of wool (other than skirtings) wherein the identity of individual fleeces has been destroyed, except that skirted fleeces are not considered sorted wool, or matchings, unless the backs have been removed.
[3] Scoured wool is such as has been cleansed otherwise than by washing, shaking, willowing, burr-picking, or carbonizing.

Compiled from reports of the United States Department of Commerce.

© UPDATA 1981

TABLE 40.--Imports of other wools not finer than 40's (duty-free) for consumption, actual weight and clean content, by condition, 1948 to date

Year	In the grease or washed[1]		On the skin		Sorted[2]		Scoured[3]		Total	
	Actual weight	Clean content	Actual weight	Clean content	Actual weight	Clean content	Actual weight	Clean content	Actual weight	Clean content
	1,000 pounds	1,000 pounds	1,000 pounds	1,000 pounds	1,000 pounds	1,000 pounds	1,000 pounds	1,000 pounds	1,000 pounds	1,000 pounds
1948	159,425	101,454	258	194	2,059	1,307	19,543	17,772	181,285	120,727
1949	77,218	47,996	24	11	194	136	9,191	8,305	86,627	56,448
1950	131,007	82,676	137	73	270	189	20,470	18,741	151,884	101,679
1951	37,738	23,041	110	55	10	7	5,106	4,545	42,964	27,648
1952	59,111	38,261	117	74	173	129	5,267	4,618	64,568	43,082
1953	86,618	54,746	99	49	38	31	5,261	4,690	92,016	59,516
1954	69,072	44,674	71	35	375	242	1,695	1,527	71,213	46,478
1955	82,173	54,601	85	42	394	283	7,074	6,348	89,726	61,274
1956	99,663	66,344	232	114	17	14	13,417	12,278	113,329	78,750
1957	72,856	48,510	211	106	268	197	17,366	15,725	90,701	64,538

[1] Wool in the grease is such as is in its natural condition as shorn from the animal and not cleansed otherwise than by shaking, willowing, or burr-picking. Washed wool is such as has been washed, with water only, on the animal's back or on the skin. All wool, not scoured, with a higher clean yield than 77 percent is considered as washed.
[2] Sorted wool, or matchings, consists of wool (other than skirtings) wherein the identity of individual fleeces has been destroyed, except that skirted fleeces are not considered sorted wool, or matchings, unless the backs have been removed.
[3] Scoured wool is such as has been cleansed otherwise than by washing, shaking, willowing, burr-picking, or carbonizing.

Compiled from reports of the United States Department of Commerce.

TABLE 41.--Imports of wool and other animal fibers for consumption, clean content, United States, 1923-33[1]

Year	Hair of cashmere goat, etc., dutiable	Mohair, dutiable	Camel hair[2]		Donskoi, Smyrna, etc.[2]		Other wool					
							Not finer than 40's		Finer than 40's but not finer than 44's, dutiable	Finer than 44's, dutiable	Total	
			Free	Dutiable	Free	Dutiable	Free	Dutiable			Free	Dutiable
	1,000 pounds	1,000 pounds	1,000 pounds	1,000 pounds	1,000 pounds	1,000 pounds	1,000 pounds	1,000 pounds	1,000 pounds	1,000 pounds	1,000 pounds	1,000 pounds
1923	869	2,768	---	([3])	([3])	([3])	---	---	---	---	---	161,666
1924	734	2,215	---	([3])	([3])	([3])	---	---	---	---	---	75,673
1925	348	1,330	---	([3])	([3])	([3])	---	---	---	---	---	98,605
1926	371	5,942	---	([3])	([3])	([3])	---	---	---	---	([3])	104,022
1927	311	3,432	---	([3])	([3])	([3])	---	---	---	---	[4] 390	76,937
1928	514	2,137	---	([3])	([3])	([3])	---	---	---	---	[4] 41	47,232
1929	985	2,125	---	([3])	([3])	([3])	---	---	---	---	[4] 182	60,442
1930	621	833	---	([3])	([3])	([3])	---	---	---	---	[5] 1,137	44,925
1931	213	58	39	36	83,696	1,782	113	2,445	3,046	17,745	113	23,236
1932	109	69	18	68	29,515	844	300	1,037	1,257	6,252	380	8,546
1933	300	529	11	44	76,629	3,337	1,333	3,120	2,893	15,882	1,333	21,895

[1] Animal fiber not advanced in any way or by any process of manufacture beyond washed, scoured, or carbonized condition. Imports for consumption include entries for immediate consumption and warehouse withdrawals for consumption. Clean content is that portion of the wool or hair which consists exclusively of wool or hair free of all vegetable and other foreign material and containing 12 percent by weight of moisture and 1 1/2 percent by weight of material removable from the wool or hair by extractions with alcohol and having an ash content not exceeding 1/2 of 1 percent by weight and effective from December 19, 1952, allows for fiber lost in commercial cleaning processes up to but not exceeding 15 percent of the ascertained weight of clean wool or hair fiber.
[2] Under the Tariff Act of 1922, Donskoi, Smyrna, etc., and similar wools without merino or English blood were enterable free of duty if for use in the manufacture of rugs, carpets, or other floor coverings. Under the Tariff Act of 1930, effective June 18, 1930, Donskoi, Smyrna, etc., similar wools without merino or English blood, other wools not finer than 40's, and camel hair are enterable free of duty if for use in the manufacture of press cloth, camel's hair belting, knit or felt boots, heavy fulled lumbermen's socks, rugs, carpets, or other floor coverings.
[3] Not available.
[4] Entered free for manufacture in bond and export.
[5] June 18-December 31.

Compiled from reports of the United States Department of Commerce.

© UPDATA 1981

TABLE 42.--Imports of wool for consumption, clean content, by classes, United States, 1934 to date[1]

Year	Donskoi, Smyrna, etc.			Other wool						Carbonized,[2] dutiable	All wool		
				Not finer than 40's		Finer than 40's but not finer than 44's, dutiable	Finer than 44's but not finer than 56's, dutiable	Finer than 56's, dutiable	Total		Free	Dutiable	Total
	Free	Dutiable	Total	Free	Dutiable								
	1,000 pounds	1,000 pounds	1,000 pounds	1,000 pounds	1,000 pounds	1,000 pounds	1,000 pounds	1,000 pounds	1,000 pounds	1,000 pounds	1,000 pounds	1,000 pounds	1,000 pounds
1934	52,100	3,740	55,840	1,085	3,145	2,945	11,182		18,357	1	53,185	21,013	74,198
1935	108,445	4,464	112,909	1,656	7,084	3,822	14,375		26,937	1	110,101	29,746	139,847
1936	93,013	9,237	102,250	3,600	14,398	6,960	23,996	20,967	69,921	1	96,613	75,559	172,272
1937	118,335	6,682	125,017	2,928	13,104	7,067	20,009	47,396	90,504	5	121,263	94,263	215,526
1938	47,178	2,930	50,108	1,548	6,726	1,799	4,334	5,202	19,609	2	48,726	20,993	69,719
1939	98,502	5,261	103,763	4,212	11,650	4,685	11,703	26,230	58,480	38	102,714	59,567	162,281
1940	91,671	3,856	95,527	3,986	11,803	4,228	25,843	72,565	118,425	7	95,657	118,302	213,959
1941	134,552	5,063	139,615	10,800	21,036	8,423	61,104	231,368	334,731	70	145,352	329,064	474,416
1942	40,511	8,402	48,913	4,215	21,323	10,367	56,286	356,631	448,822	4,107	44,726	457,116	501,842
1943	17,357	6,392	23,749	3,078	10,084	21,189	87,141	271,024	392,516	1,597	20,435	397,427	417,862
1944	21,496	3,211	24,707	31,105	27,695	21,637	89,305	200,131	369,873	2,927	52,601	344,906	397,507
1945	51,087	1,908	52,995	40,193	26,243	16,660	107,898	262,451	453,445	2,810	91,280	417,970	509,250
1946	85,867	2,012	87,879	84,125	45,300	23,392	86,898	311,321	551,036	4,117	169,992	473,040	643,032
1947	77,176	953	78,129	62,793	24,310	14,157	36,302	182,821	320,383	723	139,969	259,266	399,235
1948	112,024	432	112,456	120,727	16,283	10,436	35,809	182,858	366,113	410	232,751	246,228	478,979
1949	61,124	502	61,626	36,448	8,834	6,618	18,270	120,528	210,698	179	117,572	154,931	272,503
1950	115,057	1,706	116,763	101,679	13,676	11,385	35,580	187,179	349,499	586	216,736	250,112	466,848
1951	61,551	1,752	63,303	27,648	16,257	6,459	37,295	208,698	296,357	1,556	89,199	272,017	361,216
1952	75,537	3,189	78,726	43,082	18,087	17,118	47,408	162,026	287,721	622	118,619	248,450	367,069
1953	69,094	2,702	71,796	39,516	21,748	9,757	28,809	102,586	222,416	90	128,610	165,692	294,302
1954	55,605	1,712	57,317	46,478	9,031	5,545	16,021	71,367	148,442	245	102,083	103,921	206,004
1955	74,705	2,307	77,012	61,274	10,129	4,409	13,227	82,188	171,227	504	135,979	112,764	248,743
1956	64,303	2,859	67,162	78,750	12,620	4,580	15,340	68,222	179,512	209	143,053	103,828	246,881
1957	56,458	5,188	61,646	64,538	10,835	3,894	9,423	48,683	137,373	184	120,996	78,207	199,203

[1] Wool not advanced in any way or by any process of manufacture beyond washed, scoured, or carbonized condition. Imports for consumption include entries for immediate consumption and warehouse withdrawals for consumption. Clean content is that portion of the wool or hair which consists exclusively of wool or hair free of all vegetable and other foreign material and containing 12 percent by weight of moisture and 1 1/2 percent by weight of material removable from the wool or hair by extractions with alcohol and having an ash content not exceeding 1/2 of 1 percent by weight and effective from December 19, 1952, allows for fiber lost in commercial cleaning processes up to but not exceeding 15 percent of the ascertained weight of clean wool or hair fiber. Under the Tariff Act of 1930, Donskoi, Smyrna, etc., similar wools without merino or English blood, and other wools not finer than 40's are enterable free of duty if for use in the manufacture of press cloth, camel's hair belting, knit or felt boots, heavy fulled lumbermen's socks, rugs, carpets, or other floor coverings. Public Law 85-418, approved May 19, 1958, temporarily suspends duties on wools finer than 40's but not finer than 46's imported for use in the manufacture of those items. Data include dutiable wool entered free for manufacture in bond and export and dutiable wool entered free under Executive Order 9177 but exclude dutiable wool entered free as an act of international courtesy for storage and re-export.

[2] Actual weight as imported beginning January 1953.

Compiled from reports of the United States Department of Commerce.

TABLE 43.--Imports of animal fibers other than wool for consumption, clean content, United States, 1934 to date[1]

Year	Camel hair[2]			Angora goat hair (mohair), dutiable	Alpaca, llama, etc, dutiable	Cashmere goat hair, dutiable	Angora rabbit hair, dutiable
	Free	Dutiable	Total				
	Pounds	Pounds	Pounds	Pounds	Pounds	Pounds	Pounds
1934	7,278	31,213	38,491	489,197	[3] 325,729	([3])	([3])
1935	101,302	329,116	430,418	366,921	[3] 1,435,794	([3])	([3])
1936	101,208	436,553	537,761	960,148	[3] 2,016,748	([3])	([3])
1937	32,854	303,234	336,088	664,748	[3] 2,327,981	([3])	([3])
1938	515	42,171	42,686	81,720	[3] 1,204,201	([3])	([3])
1939	22,778	162,867	185,645	125,825	[3] 2,218,278	([3])	([3])
1940	96,537	248,734	345,271	183,893	[3] 2,202,770	([3])	([3])
1941	129,841	480,574	604,415	734,363	[3] 3,678,717	([3])	([3])
1942	37,446	66,223	103,669	689,589	3,661,321	[4] 153,043	([4])
1943	3,931	86,789	90,720	789,146	4,670,328	[4] 138,191	([4])
1944	6,481	95,942	102,423	6,674,830	4,456,639	171,029	87
1955	60,798	419,363	480,161	313,876	4,857,194	289,169	1,283
1956	770,229	462,499	1,232,728	906,204	4,330,343	558,776	67,856
1947	114,777	409,029	523,806	433,474	988,569	553,617	30,460
1948	100,119	56,774	156,893	142,874	1,446,266	1,125,487	128,469
1949	88,402	405,454	493,856	45,395	2,522,042	1,490,824	130,291
1950	254,452	1,077,185	1,331,637	1,601,697	4,452,404	2,783,207	142,297
1951	47,356	65,943	113,299	2,230,009	2,999,215	1,712,695	73,039
1952	---	177,498	177,498	1,432,760	4,574,397	1,941,176	161,707
1953	---	543,397	543,397	210,076	2,682,384	2,650,506	195,720
1954	---	784,331	784,331	88,024	3,557,584	2,951,627	216,355
1955	296	574,489	574,785	12,834	3,832,839	4,780,016	354,161
1956	15,014	556,984	571,998	2,811	5,360,725	3,070,251	454,578
1957	---	328,118	328,118	---	3,678,098	3,306,266	305,770

[1] Animal fiber not advanced in any way or by any process of manufacture beyond washed, scoured, or carbonized condition. Imports for consumption include entries for immediate consumption and warehouse withdrawals for consumption. Clean content is that portion of the wool or hair which consists exclusively of wool or hair free of all vegetable and other foreign material and containing 12 percent by weight of moisture and 1-1/2 percent by weight of material removable from the wool or hair by extractions with alcohol and having an ash content not exceeding 1/2 of 1 percent by weight and effective from December 19, 1952, allows for fiber lost in commercial cleaning processes up to but not exceeding 15 percent of the ascertained weight of clean wool or hair fiber.

[2] Under the Tariff Act of 1930, camel hair is entereable free of duty if for use in the manufacture of press cloth, camel's hair belting, knit or felt boots, heavy fulled lumberman's socks, rugs, carpets, or other floor coverings.

[3] Cashmere goat hair and angora rabbit hair included with alpaca, llama, etc.

[4] Angora rabbit hair included with cashmere goat hair.

Compiled from reports of the United States Department of Commerce.

© UPDATA 1981

TABLE 44.--Imports of dutiable wool for consumption, clean content, into the United States, by specified countries, 1934 to date[1]

Year	Argentina	Australia	New Zealand	Union of South Africa	Uruguay	China	United Kingdom	Eire	Syria	Iraq	India and Pakistan	Egypt	Other countries	Total
	1,000 pounds	1,000 pounds	1,000 pounds	1,000 pounds	1,000 pounds	1,000 pounds	1,000 pounds	1,000 pounds	1,000 pounds	1,000 pounds	1,000 pounds	1,000 pounds	1,000 pounds	1,000 pounds
1934	4,539	4,372	1,297	359	2,718	404	4,795	84	---	11	673	10	1,745	21,017
1935	7,441	5,524	2,376	230	3,218	489	6,959	127	(2)	---	426	---	2,956	29,746
1936	16,654	18,296	6,088	1,846	14,067	1,039	11,791	96	4	59	724	7	4,818	75,559
1937	17,638	40,305	11,024	2,257	13,554	481	4,904	415	15	19	947	(2)	2,704	94,263
1938	6,779	3,934	4,002	293	1,867	157	2,400	174	(2)	---	552	---	835	20,993
1939	14,022	16,871	7,287	3,817	10,093	154	3,329	296	3	1	1,343	36	2,315	59,567
1940[3]	44,062	20,988	2,965	14,621	25,543	268	1,195	903	---	3	526	45	7,163	118,302
1941[3]	105,832	125,394	3,365	19,638	61,812	170	915	1,307	(2)	31	71	1	10,528	329,064
1942[3 4 5]	89,014	284,908	15,992	35,934	20,758	41	539	1,124	---	480	343	44	7,939	457,116
1943[3 4 5]	104,276	168,275	16,749	22,386	63,872	5	412	671	35	291	586	---	19,869	397,427
1944[4 5]	108,815	122,714	14,226	12,171	64,733	(2)	140	323	---	(2)	117	---	21,667	344,906
1945[4 5]	82,191	167,582	11,959	19,402	93,115	210	775	230	---	26	279	---	20,201	417,970
1946[4]	109,410	196,034	38,014	56,629	57,990	21	986	287	1	1	83	---	13,584	473,040
1947[3]	49,503	124,125	21,701	20,307	36,691	1	358	270	2	8	160	---	6,140	259,266
1948	59,847	84,515	13,211	16,646	59,506	66	535	312	31	(2)	127	1	11,431	246,228
1949	24,045	56,747	9,874	13,960	41,193	9	200	289	2	(2)	47	11	8,554	154,931
1950	44,248	86,199	20,929	12,326	73,848	85	1,018	306	89	81	405	---	10,578	250,112
1951	27,934	121,262	25,049	23,563	57,825	86	1,113	378	55	12	103	---	14,637	272,017
1952	29,787	93,522	34,892	24,286	32,069	42	1,285	611	137	190	519	---	11,110	248,450
1953	49,173	46,301	22,788	11,130	28,736	---	619	519	8	34	210	---	6,174	165,692
1954	14,521	42,613	16,199	14,123	11,805	---	306	428	34	19	60	---	3,813	103,921
1955	11,843	53,021	14,995	16,829	11,922	---	400	547	76	58	297	280	2,496	112,764
1956	9,958	41,982	18,910	12,770	15,675	---	687	372	186	243	257	(2)	2,788	103,828
1957	8,428	35,048	14,997	9,140	4,485	---	388	352	1,148	224	510	---	3,487	78,207

[1] Wool not advanced in any way or by any process of manufacture beyond washed, scoured, or carbonized condition. Imports for consumption include entries for immediate consumption and warehouse withdrawals for consumption. Clean content is that portion of the wool or hair which consists exclusively of wool or hair free of all vegetable and other foreign material and containing 12 percent by weight of moisture and 1-1/2 percent by weight of material removable from the wool or hair by extractions with alcohol and having an ash content not exceeding 1/2 of 1 percent by weight and effective from December 19, 1952, allows for fiber lost in commercial cleaning processes up to but not exceeding 15 percent of the ascertained weight of clean wool or hair fiber. Under the Tariff Act of 1930, Donskoi, Smyrna, etc., similar wools without merino or English blood, and other wools not finer than 40's are enterable free of duty if for use in the manufacture of press cloth, camel's hair belting, knit or felt boots, heavy fulled lumbermen's socks, rugs, carpets, or other floor coverings. Public Law 85-418, approved May 19, 1958, temporarily suspends duties on wools finer than 40's but not finer than 46's imported for use in the manufacture of these items.

[2] Less than 500 pounds.

[3] Includes dutiable wool entered free for manufacture in bond and export.

[4] Excludes dutiable wool entered free as an act of international courtesy for storage and re-export.

[5] Includes dutiable wool entered free under Executive Order 9177.

Compiled from reports of the United States Department of Commerce.

TABLE 45.--Imports of duty-free wool for consumption, clean content, into the United States, by specified countries, 1934 to date[1]

Year	Argentina	Australia	New Zealand	Union of South Africa	Uruguay	China	United Kingdom	Eire	Syria	Iraq	India and Pakistan	Egypt	Other countries	Total
	1,000 pounds	1,000 pounds	1,000 pounds	1,000 pounds	1,000 pounds	1,000 pounds	1,000 pounds	1,000 pounds	1,000 pounds	1,000 pounds	1,000 pounds	1,000 pounds	1,000 pounds	1,000 pounds
1934	11,244	---	192	2	63	20,681	5,084	638	1,187	2,151	7,464	1,142	3,337	53,185
1935	26,767	225	2,673	15	287	33,390	18,104	1,119	1,823	3,168	15,111	3,106	4,313	110,101
1936	23,148	388	6,632	---	342	18,978	14,656	1,065	5,928	4,169	12,716	3,462	5,129	96,613
1937	27,807	381	13,022	301	499	23,457	7,131	723	7,664	7,118	18,283	4,594	13,281	121,263
1938	15,748	13	1,608	488	176	1,491	5,094	436	4,418	2,381	10,145	2,011	4,717	48,726
1939	30,240	22	6,221	597	479	1,467	6,207	1,591	7,210	9,067	27,009	3,306	9,298	102,714
1940[2]	46,160	---	520	595	198	3,887	4,838	2,357	4,390	12,067	14,826	1,590	4,229	95,657
1941[2]	87,867	---	1,866	1,002	855	5,470	11,500	3,923	222	12,302	13,443	1,152	5,750	145,352
1942[2 3 4]	23,548	---	643	427	25	428	3,627	1,550	205	4,445	8,857	193	778	44,726
1943[2 3 4]	7,285	---	(5)	566	6	184	632	1,009	2,137	4,131	1,849	21	2,615	20,435
1944[3 4]	32,363	---	1,228	690	555	563	726	1,656	23	1,141	11,165	---	2,491	52,601
1945[3 4]	48,155	4	4,324	742	1,911	3,183	6,156	1,852	---	3,170	18,482	---	3,301	91,280
1946[2]	101,045	12	7,396	638	699	5,212	10,839	1,824	5,466	8,405	23,296	561	4,599	169,992
1947[2]	82,862	4	9,218	245	387	4,247	415	794	10,053	5,612	19,106	569	6,457	139,969
1948	138,311	17	19,248	1,729	744	11,081	1,498	284	6,258	10,820	26,438	987	15,336	232,751
1949	63,159	327	7,264	1,355	268	9,300	1,749	737	4,165	5,418	15,387	486	7,957	117,572
1950	90,680	386	29,603	2,039	289	22,053	5,947	691	11,416	8,974	20,167	516	21,977	216,739
1951	22,507	55	6,287	444	152	3,486	2,046	96	13,429	7,005	9,272	120	24,300	89,199
1952	32,286	70	17,439	495	110	417	6,569	954	8,367	5,830	31,235	592	14,255	118,619
1953	60,804	101	11,694	1,011	172	50	2,337	645	9,120	9,314	14,858	521	17,783	128,616
1954	45,239	15	9,493	1,088	---	---	1,740	308	7,640	7,377	14,413	610	14,160	102,083
1955	57,726	319	11,253	1,278	32	---	3,789	566	11,562	11,019	21,396	280	16,759	135,979
1956	52,657	2	21,226	941	96	---	4,453	682	11,716	11,043	24,617	42	15,578	143,053
1957	46,616	---	12,851	568	---	---	2,200	532	9,249	9,379	21,413	52	18,136	120,996

[1] Wool not advanced in any way or by any process of manufacture beyond washed, scoured, or carbonized condition. Imports for consumption include entries for immediate consumption and warehouse withdrawals for consumption. Clean content is that portion of the wool or hair which consists exclusively of wool or hair free of all vegetable and other foreign material and containing 12 percent by weight of moisture and 1 1/2 percent by weight of material removable from the wool or hair by extractions with alcohol and having an ash content not exceeding 1/2 of 1 percent by weight and effective from December 19, 1952, allows for fiber lost in commercial cleaning processes up to but not exceeding 15 percent of the ascertained weight of clean wool or hair fiber. Under the Tariff Act of 1930, Donskoi, Smyrna, etc., similar wools without merino or English blood, and other wools not finer than 40's are enterable free of duty if for use in the manufacture of press cloth, camel's hair belting, knit or felt boots, heavy fulled lumbermen's socks, rugs, carpets, or other floor coverings. Public Law 85-418, approved May 19, 1958, temporarily suspends duties on wools finer than 40's but not finer than 46's imported for use in the manufacture of these items.

[2] Excludes dutiable wool entered free for manufacture in bond and export.

[3] Excludes wool entered free as an act of international courtesy for storage and re-export.

[4] Excludes wool entered free under Executive Order 9177.

[5] Less than 500 pounds.

Compiled from reports of the United States Department of Commerce.

© UPDATA 1981

TABLE 46.--Imports of Donskoi, Smyrna, etc., and similar wools without merino or English blood for consumption, clean content, into the United States, by specified countries, 1934 to date[1]

Year	Argentina	Australia	New Zealand	Union of South Africa	Uruguay	China	United Kingdom	Eire	Syria	Iraq	India and Pakistan	Egypt	Other countries	Total
	1,000 pounds	1,000 pounds	1,000 pounds	1,000 pounds	1,000 pounds	1,000 pounds	1,000 pounds	1,000 pounds	1,000 pounds	1,000 pounds	1,000 pounds	1,000 pounds	1,000 pounds	1,000 pounds
Free[2]														
1934....	10,440.9	---	159.5	2.0	63.0	20,624.5	5,004.8	638.2	1,186.7	2,150.8	7,344.8	1,142.4	3,337.2	52,094.8
1935....	26,024.5	224.8	2,138.0	14.9	287.0	33,292.8	18,038.7	1,106.1	1,752.9	3,168.2	14,995.9	3,106.5	4,294.5	108,444.8
1936....	21,595.3	291.0	5,225.0	---	321.0	18,948.1	14,431.2	1,064.6	5,928.0	4,168.7	12,554.0	3,462.4	5,023.9	93,013.2
1937....	26,394.1	289.1	12,070.2	300.6	411.7	20,445.0	7,065.4	709.8	7,622.6	7,118.1	18,163.6	4,594.0	13,150.6	118,334.8
1938....	15,285.2	12.0	749.7	488.2	143.2	1,479.0	5,042.6	435.8	4,390.1	2,380.8	10,088.3	2,011.3	4,671.5	47,177.7
1939....	28,332.2	18.8	4,729.2	596.6	420.4	1,447.6	6,189.5	1,534.7	7,065.9	9,067.1	26,833.7	3,276.7	8,989.5	98,501.9
1940....	42,549.4	---	459.2	580.4	143.5	3,887.3	4,812.2	2,261.9	4,389.5	12,051.2	14,782.9	1,563.4	4,189.7	91,670.6
1941....	78,959.9	---	608.5	993.2	591.0	5,458.4	11,347.1	3,792.6	221.5	12,202.2	13,436.7	1,151.7	5,689.2	134,552.0
1942....	20,113.3	---	269.2	424.4	14.1	427.5	3,618.8	1,380.0	204.8	4,350.9	8,801.2	189.2	717.9	40,511.3
1943....	4,381.3	---	---	549.9	---	184.2	621.7	974.2	2,137.2	4,102.0	1,790.5	20.6	2,595.7	17,357.3
1944....	8,978.8	---	31.2	682.0	40.6	562.9	686.3	1,497.0	23.0	837.7	7,950.3	---	2,205.6	21,495.4
1945....	18,971.0	4.2	223.0	740.0	205.0	2,787.9	4,663.4	1,655.9	---	1,996.6	17,162.7	---	3,077.8	51,087.5
1946....	27,850.4	11.9	2,619.4	629.8	117.2	5,055.9	8,464.4	1,490.1	5,283.0	8,060.7	21,543.5	547.3	4,193.0	85,866.8
1947....	26,589.9	---	4,430.8	230.1	34.0	4,144.2	355.6	733.5	9,855.9	5,566.5	18,726.9	569.3	5,939.7	77,176.4
1948....	34,082.6	1.8	5,570.2	1,697.1	209.0	10,872.9	748.6	210.1	6,257.9	10,789.8	26,322.9	986.7	14,274.2	112,023.8
1949....	15,001.9	---	1,917.1	1,242.3	12.0	9,058.2	1,194.6	553.0	4,041.0	5,417.8	15,268.9	486.4	6,930.1	61,123.3
1950....	19,486.6	52.6	4,335.1	1,869.9	31.3	21,826.8	4,093.6	558.1	11,370.2	8,880.4	20,009.6	515.7	22,027.1	115,057.0
1951....	4,756.0	---	521.7	330.2	16.9	3,431.9	1,365.8	81.3	12,337.2	6,945.5	9,039.9	108.7	21,615.9	61,551.0
1952....	9,479.3	.6	2,133.4	434.3	19.0	416.8	4,695.2	606.1	8,299.2	5,820.4	31,069.9	591.9	11,970.4	75,536.5
1953....	15,454.4	.3	1,894.5	948.1	---	50.3	1,323.2	545.9	9,054.1	9,076.5	14,799.5	521.4	15,426.2	69,094.4
1954....	10,082.3	---	525.7	968.9	---	---	952.4	288.0	7,584.4	7,376.7	14,291.6	610.5	12,924.5	55,605.0
1955....	13,059.7	---	1,018.9	1,158.0	---	---	1,464.1	436.7	11,540.0	11,018.9	21,203.2	280.0	13,525.3	74,704.8
1956....	3,778.0	---	442.7	874.6	61.1	---	1,611.4	399.4	11,634.3	10,964.9	24,617.0	42.3	9,877.6	64,301.3
1957....	5,827.9	---	106.8	549.5	---	---	731.9	388.4	9,170.5	8,565.2	19,260.7	52.5	11,804.3	56,457.7
	Dutiable[2]													
1934....	1,528.6	---	17.3	---	57.8	356.1	1,062.8	9.9	---	10.9	610.9	10.5	79.4	3,744.2
1935....	2,178.0	---	1.8	---	33.8	358.0	1,421.7	26.3	.2	---	369.3	---	74.3	4,463.4
1936....	4,296.0	---	391.4	12.3	231.5	650.1	2,459.5	15.8	4.1	58.7	561.9	6.9	548.9	9,237.1
1937....	3,458.5	31.9	479.8	---	119.4	266.9	1,223.1	43.9	.7	19.4	827.2	.5	210.6	6,681.9
1938....	1,081.4	.7	359.1	---	38.2	70.1	564.7	43.8	---	---	504.2	---	67.5	2,929.7
1939....	2,015.9	4.3	839.6	---	79.5	95.8	891.1	79.1	2.8	.9	1,097.1	35.5	119.4	5,261.0
1940....	2,418.4	---	93.7	.6	45.1	199.1	287.0	263.4	---	---	476.1	42.2	30.0	3,855.6
1941....	4,130.0	---	31.2	.3	101.0	146.0	60.6	269.8	.2	31.3	67.7	.5	224.2	5,062.8
1942....	6,336.5	31.2	94.9	33.6	166.1	41.4	226.9	301.1	---	479.8	285.9	---	404.4	8,401.8
1943....	3,041.8	3.5	5.8	---	20.3	4.6	142.3	146.4	35.1	283.3	586.2	---	2,122.7	6,392.0
1944....	2,857.8	---	3.9	---	---	.2	93.9	81.9	---	.3	116.5	---	57.2	3,211.7
1945....	586.8	---	---	---	16.1	199.3	513.5	---	---	25.7	278.9	---	288.0	1,908.3
1946....	1,488.0	---	---	---	---	21.2	237.5	12.7	1.2	.7	83.4	---	167.4	2,012.1
1947....	569.0	---	4.3	1.0	---	.6	41.9	6.2	2.1	8.1	145.6	---	173.2	952.6
1948....	182.7	---	---	30.3	---	65.9	1.2	---	30.7	.1	111.4	.9	8.8	432.0
1949....	273.9	19.9	4.7	34.9	20.1	4.6	22.8	---	2.2	.2	19.1	---	100.1	502.5
1950....	342.3	4.2	82.5	307.8	---	74.6	14.9	15.6	27.8	51.9	267.1	---	515.3	1,706.0
1951....	369.7	.2	25.1	408.5	33.3	84.7	108.7	3.0	54.2	12.0	102.6	---	549.8	1,751.8
1952....	779.0	11.4	214.2	287.9	2.3	42.0	142.6	10.4	95.7	168.3	488.5	---	947.0	3,189.3
1953....	994.2	5.3	103.1	562.2	---	---	59.6	27.1	8.0	33.9	198.9	---	709.6	2,701.9
1954....	316.6	---	69.8	654.9	6.5	---	64.4	40.2	34.5	19.2	60.0	---	446.1	1,712.2
1955....	478.4	---	98.7	867.1	---	---	141.1	28.4	75.9	58.2	297.5	---	261.1	2,306.4
1956....	313.5	---	41.8	1,420.8	14.2	---	141.3	---	186.0	243.3	118.9	---	379.0	2,858.8
1957....	377.4	---	198.4	1,594.8	---	---	113.0	35.1	1,148.1	223.8	466.5	---	1,031.5	5,188.6

[1] Wool not advanced in any way or by any process of manufacture beyond washed, scoured, or carbonized condition. Imports for consumption include entries for immediate consumption and warehouse withdrawals for consumption. Clean content is that portion of the wool or hair which consists exclusively of wool or hair free of all vegetable and other material and containing 12 percent by weight of moisture and 1 1/2 percent by weight of material removable from the wool or hair by extractions with alcohol and having an ash content not exceeding 1/2 of 1 percent and effective from December 19, 1952, allows for fiber lost in commercial cleaning processes up to but not exceeding 15 percent of the ascertained weight of clean wool or hair fiber. Dutiable wools include dutiable wools entered free under Executive Order 9177. Both free and dutiable wools exclude dutiable wools entered free as an act of international courtesy for storage and re-export.

[2] Under the Tariff Act of 1930, Donskoi, Smyrna, etc., and similar wools without merino or English blood are enterable free of duty if for use in the manufacture of press cloth, camel's hair belting, knit or felt boots, heavy fulled lumbermen's socks, rugs, carpets, or other floor coverings.

Compiled from reports of the United States Department of Commerce.

© UPDATA 1981

TABLE 47.--Imports of other wools not finer than 40's for consumption, clean content, into the United States, by specified countries, 1934 to date[1]

Year	Argentina	Australia	New Zealand	Union of South Africa	Uruguay	China	United Kingdom	Eire	Syria	Iraq	India and Pakistan	Egypt	Other countries	Total
						Free[2]								
	1,000 pounds	1,000 pounds	1,000 pounds	1,000 pounds	1,000 pounds	1,000 pounds	1,000 pounds	1,000 pounds	1,000 pounds	1,000 pounds	1,000 pounds	1,000 pounds	1,000 pounds	1,000 pounds
1934.....	802.7	---	32.4	---	---	56.9	79.3	---	---	---	119.0	---	---	1,090.3
1935.....	742.6	---	534.7	---	---	97.3	65.1	13.1	69.7	---	115.5	---	18.2	1,656.2
1936.....	1,533.0	96.5	1,406.7	---	20.7	29.6	225.0	---	---	---	161.9	---	106.9	3,600.3
1937.....	1,413.1	91.9	952.1	---	87.2	11.8	65.8	12.9	41.6	---	139.5	---	132.3	2,928.2
1938.....	462.4	1.0	858.7	---	32.7	12.1	50.9	---	28.1	---	56.6	---	45.2	1,547.7
1939.....	1,907.9	2.8	1,492.2	---	58.4	19.8	17.9	56.7	144.1	---	175.5	29.2	307.6	4,212.1
1940.....	3,611.0	---	61.3	14.6	54.7	---	25.8	94.7	---	15.6	43.1	27.1	38.0	3,985.9
1941.....	8,907.1	---	1,257.8	9.2	264.4	12.1	152.5	130.0	---	---	6.2	---	61.1	10,800.4
1942.....	3,434.2	---	373.8	2.5	10.5	---	8.6	170.4	---	94.0	56.1	4.0	60.9	4,215.0
1943.....	2,903.9	---	.3	16.4	6.4	---	10.3	34.7	---	29.4	58.3	---	18.0	3,077.7
1944.....	25,384.4	---	1,196.9	8.0	514.5	---	39.3	159.0	---	383.7	3,214.7	---	284.7	31,105.2
1945.....	29,583.6	---	4,100.9	2.4	1,705.8	395.1	1,493.0	196.1	---	1,173.0	1,318.8	---	224.5	40,193.2
1946.....	73,194.3	---	4,776.7	7.7	581.9	156.2	2,374.5	333.6	183.5	344.3	1,752.4	13.2	406.9	84,125.2
1947.....	56,272.2	4.4	4,787.1	15.2	353.0	103.1	59.7	60.3	197.4	45.5	378.9	---	516.6	62,793.4
1948.....	104,228.8	14.9	13,678.3	32.0	534.7	208.3	749.9	74.2	---	30.5	115.5	---	1,060.1	120,727.2
1949.....	48,156.7	327.0	5,347.1	112.7	256.5	241.5	554.1	184.0	124.0	.7	118.3	---	1,025.3	56,447.9
1950.....	71,193.2	333.7	25,267.6	167.0	258.1	226.4	1,853.3	131.2	45.7	93.6	157.6	---	1,949.2	101,678.6
1951.....	17,751.0	55.3	5,765.1	114.3	134.8	54.6	680.5	14.7	92.0	39.1	231.6	11.8	2,683.1	27,647.9
1952.....	22,806.3	69.4	15,305.6	60.9	90.9	---	1,873.6	347.9	67.9	9.9	164.7	---	2,284.7	43,081.8
1953.....	45,349.5	100.6	9,799.4	62.5	172.3	---	1,213.7	98.7	66.0	---	58.9	---	2,594.5	59,516.1
1954.....	35,135.5	15.3	8,967.3	119.3	---	---	787.6	20.4	55.2	---	121.5	---	1,235.2	46,478.3
1955.....	44,666.2	319.2	10,233.7	120.1	31.8	---	2,325.3	129.8	22.3	---	192.9	---	3,232.4	61,273.7
1956.....	48,879.4	1.8	20,783.1	66.2	34.6	---	2,841.8	282.5	81.2	78.6	74.7	---	5,626.4	78,750.3
1957.....	40,788.5	---	12,744.2	18.4	---	---	1,468.6	143.8	78.6	813.4	2,152.1	---	6,330.4	64,538.0
						Dutiable[2]								
1934.....	1,545.0	69.7	97.6	---	473.8	48.1	720.3	---	---	.3	62.2	---	128.3	3,145.3
1935.....	3,898.7	99.6	114.2	.1	1,212.1	121.2	1,323.0	18.6	---	---	56.6	---	240.4	7,084.5
1936.....	8,167.2	127.5	1,610.0	---	1,359.4	388.8	1,944.0	13.2	---	---	160.8	---	626.8	14,397.7
1937.....	6,976.7	333.7	2,885.9	14.5	1,177.9	210.3	808.2	169.8	14.1	---	120.1	---	392.4	13,103.6
1938.....	3,941.4	54.5	1,120.1	2.6	537.7	87.2	792.7	60.8	(3)	---	46.3	---	82.7	6,726.0
1939.....	7,634.4	150.7	2,040.6	---	390.3	58.5	983.1	63.6	---	---	246.3	---	82.3	11,649.8
1940.....	10,008.6	77.2	284.3	8.4	759.1	69.1	196.2	262.0	---	3.2	49.6	2.9	82.2	11,802.8
1941.....	20,353.0	64.6	165.1	61.3	1,478.7	14.3	317.6	468.5	---	---	3.1	.5	109.3	23,036.0
1942.....	19,592.7	28.9	369.9	7.0	738.7	---	33.4	431.4	---	.1	57.2	---	64.0	21,323.3
1943.....	9,239.5	35.3	225.1	2.8	218.9	---	23.6	258.9	---	8.0	---	---	72.4	10,084.5
1944.....	26,478.3	3.8	420.3	---	475.2	---	2.8	195.1	---	---	.5	---	129.3	27,695.3
1945.....	23,924.9	49.1	1,007.9	6.9	466.8	10.4	176.3	163.6	---	---	---	---	437.0	26,242.9
1946.....	42,999.1	131.2	1,252.5	---	443.7	---	104.0	214.3	---	---	---	---	155.1	45,299.9
1947.....	23,205.7	44.1	513.6	.4	323.2	.3	---	113.0	---	---	14.6	---	94.7	24,309.6
1948.....	15,021.7	146.6	233.5	39.1	357.4	.3	244.6	130.5	---	---	15.5	---	93.5	16,282.7
1949.....	7,615.6	490.2	214.3	103.9	213.4	.8	4.1	126.2	---	---	27.5	---	37.7	8,833.7
1950.....	10,205.3	960.9	1,100.6	506.2	383.6	6.8	193.7	49.4	59.0	29.5	41.4	---	139.3	13,675.7
1951.....	14,067.8	235.9	848.8	442.9	261.2	---	61.9	96.0	0	---	.4	---	242.0	16,256.7
1952.....	13,155.4	263.6	3,326.1	501.0	261.3	---	181.8	65.7	22.6	22.1	29.6	---	255.8	18,087.0
1953.....	16,261.1	139.7	3,868.7	471.9	246.7	---	233.7	268.5	---	---	11.4	---	246.8	21,748.5
1954.....	6,733.0	16.9	1,557.1	201.6	133.0	---	92.7	132.9	---	---	---	---	164.6	9,031.8
1955.....	6,457.5	40.3	2,670.1	304.5	146.4	---	80.3	198.4	---	---	---	---	232.1	10,129.6
1956.....	5,494.9	169.7	5,551.9	213.3	105.3	---	251.2	219.4	---	---	137.9	---	476.6	12,620.2
1957.....	5,500.5	118.6	4,392.1	98.4	83.8	---	51.0	113.6	---	---	43.1	---	433.4	10,834.5

[1] Wool not advanced in any way or by any process of manufacture beyond washed, scoured, or carbonized condition. Imports for consumption include entries for immediate consumption and warehouse withdrawals for consumption. Clean content is that portion of the wool or hair which consists exclusively of wool or hair free of all vegetable and other foreign material and containing 12 percent by weight of moisture and 1 1/2 percent by weight of material removable from the wool or hair by extractions with alcohol and having an ash content not exceeding 1/2 of 1 percent by weight and effective from December 19, 1952, allows for fiber lost in commercial cleaning processes up to but not exceeding 15 percent of the ascertained weight of clean wool or hair fiber. Dutiable wools include dutiable wools entered free for manufacture in bond and export and dutiable wools entered free under Executive Order 9177. Both free and dutiable wools exclude dutiable wools entered free as an act of international courtesy for storage and re-export.

[2] Under the Tariff Act of 1930, Donskoi, Smyrna, etc., similar wools without merino or English blood, and other wools not finer than 40's are entorable free of duty if for use in the manufacture of press cloth, camel's hair belting, knit or felt boots, heavy fulled lumbermen's socks, rugs, carpets, or other floor coverings.

[3] Less than 50 pounds.

Compiled from reports of the United States Department of Commerce.

© UPDATA 1981

TABLE 48.--Imports of wool finer than 40's but not finer than 44's (dutiable), for consumption, clean content, into the United States, by specified countries, 1934 to date[1]

Year	Argentina	Australia	New Zealand	Union of South Africa	Uruguay	China	United Kingdom	Eire	Syria	Iraq	India and Pakistan	Egypt	Other countries	Total
	1,000 pounds	1,000 pounds	1,000 pounds	1,000 pounds	1,000 pounds	1,000 pounds	1,000 pounds	1,000 pounds	1,000 pounds	1,000 pounds	1,000 pounds	1,000 pounds	1,000 pounds	1,000 pounds
1934	1,120.9	171.2	501.2	---	261.0	---	604.8	55.1	---	---	---	---	231.0	2,945.2
1935	941.0	163.1	823.8	---	751.1	---	558.0	28.9	---	---	---	---	555.7	3,821.6
1936	1,065.9	195.1	1,420.5	---	2,727.0	---	800.5	15.6	---	---	---	---	655.5	6,980.1
1937	1,468.5	200.2	2,742.9	---	1,856.5	3.5	382.9	101.9	---	---	---	---	310.2	7,066.6
1938	223.5	10.0	1,145.2	---	137.2	---	138.1	33.1	---	---	---	---	112.2	1,799.3
1939	595.1	21.7	1,950.1	---	1,601.4	---	164.4	90.2	---	---	---	---	261.6	4,684.5
1940	1,506.1	19.1	898.0	---	1,401.3	---	62.4	231.4	---	---	---	---	109.4	4,227.7
1941	3,368.4	11.0	621.1	17.8	3,979.8	---	65.5	316.0	---	---	---	---	42.8	8,422.4
1942	6,432.4	86.0	1,786.5	3.7	1,643.8	---	8.3	316.8	---	---	---	---	90.2	10,367.7
1943	16,600.6	17.8	2,436.5	---	1,851.7	---	8.8	186.0	---	---	---	---	87.5	21,188.9
1944	15,728.8	25.7	3,542.3	---	2,029.8	---	16.7	41.4	---	---	---	---	251.9	21,636.6
1945	8,362.0	84.3	5,843.0	---	1,971.6	---	3.5	49.5	---	---	---	---	346.2	16,660.1
1946	12,223.4	109.1	8,103.7	---	2,575.7	---	---	24.5	---	---	---	---	355.3	23,391.7
1947	6,256.0	122.2	6,180.5	---	1,389.5	---	15.2	139.6	---	---	---	---	53.8	14,156.8
1948	5,141.4	69.3	3,172.0	---	1,832.8	---	26.4	137.5	---	---	---	---	56.7	10,436.1
1949	2,249.9	450.5	2,637.3	.7	1,032.7	---	12.1	147.8	---	---	---	---	86.9	6,617.9
1950	1,638.6	911.7	6,872.0	6.2	1,373.1	---	359.6	108.3	---	---	---	---	115.1	11,384.6
1951	321.7	368.1	4,648.4	---	710.0	---	113.3	162.0	(2)	---	---	---	135.4	6,458.9
1952	379.3	842.9	14,740.0	25.4	496.6	---	167.9	295.2	---	---	---	---	171.2	17,118.5
1953	822.1	168.0	7,672.6	---	695.9	---	130.3	67.0	---	---	---	---	200.7	9,756.6
1954	426.4	100.7	4,736.9	4.5	125.6	---	15.5	107.6	---	---	---	---	27.7	5,544.9
1955	377.1	12.3	3,683.0	---	119.4	---	26.6	127.7	---	---	---	---	52.4	4,408.5
1956	258.4	106.0	3,885.8	---	155.3	---	38.8	117.5	---	---	---	---	18.0	4,579.8
1957	91.1	54.3	3,566.8	.4	109.5	---	---	55.2	---	---	---	---	16.4	3,893.7

[1] Wool not advanced in any way or by any process of manufacture beyond washed, scoured, or carbonized condition. Imports for consumption include entries for immediate consumption and warehouse withdrawals for consumption. Clean content is that portion of the wool or hair which consists exclusively of wool or hair free of all vegetable and other foreign material and containing 12 percent by weight of moisture and 1-1/2 percent by weight of material removable from the wool or hair by extractions with alcohol and having an ash content not exceeding 1/2 of 1 percent by weight and effective from December 19, 1952, allows for fiber lost in commercial cleaning processes up to but not exceeding 15 percent of the ascertained weight of clean wool or hair fiber. Includes dutiable wool entered free for manufacture in bond and export and dutiable wool entered free under Executive Order 9177 but excludes dutiable wool entered free as an act of international courtesy for storage and re-export.

[2] Less than 50 pounds.

Compiled from reports of the United States Department of Commerce.

TABLE 49.--Imports of wool finer than 44's but not finer than 56's (dutiable) for consumption, clean content, into the United States, by specified countries, 1936 to date[1]

Year	Argentina	Australia	New Zealand	Union of South Africa	Uruguay	China	United Kingdom	Eire	Syria	Iraq	India and Pakistan	Egypt	Other countries	Total
	1,000 pounds	1,000 pounds	1,000 pounds	1,000 pounds	1,000 pounds	1,000 pounds	1,000 pounds	1,000 pounds	1,000 pounds	1,000 pounds	1,000 pounds	1,000 pounds	1,000 pounds	1,000 pounds
1936	2,350.2	3,862.3	2,406.9	115.4	7,389.3	---	5,789.8	51.2	---	---	1.0	---	2,030.4	23,996.5
1937	2,425.6	2,457.2	4,439.3	197.9	6,925.9	---	2,277.0	99.1	---	---	---	---	1,186.9	20,008.9
1938	652.7	262.5	1,087.0	19.1	886.1	---	834.0	36.5	---	---	1.9	---	554.1	4,333.9
1939	1,545.2	1,353.8	2,341.6	16.7	3,918.9	---	1,187.6	62.6	---	---	---	---	1,276.6	11,703.0
1940	7,448.1	1,679.9	1,621.4	129.2	10,641.5	---	567.1	146.2	---	---	---	---	3,609.4	25,842.8
1941	28,892.7	1,443.2	2,120.8	908.9	22,365.3	10.0	416.4	241.8	---	---	---	---	4,505.2	61,104.3
1942	29,443.1	3,697.9	9,219.9	906.2	8,216.1	---	200.4	74.8	---	---	---	---	4,527.5	56,285.9
1943	35,420.0	3,892.8	10,883.9	459.3	25,399.0	---	233.6	79.7	---	---	---	---	9,772.3	87,140.6
1944	35,610.7	2,286.7	8,381.6	59.6	29,240.8	---	26.7	4.6	---	---	---	---	13,494.6	89,305.3
1945	27,659.6	6,394.6	22,629.2	240.7	39,707.6	---	81.4	17.3	---	---	---	---	11,167.3	107,897.7
1946	27,223.3	8,186.9	24,721.5	339.6	19,470.9	---	110.5	35.7	---	---	---	---	6,810.8	86,898.4
1947	9,367.5	6,009.7	11,369.0	108.1	6,245.8	---	18.6	10.8	---	---	---	---	3,172.2	36,301.7
1948	12,281.6	2,770.1	8,092.2	26.4	8,796.1	---	161.3	44.2	---	---	---	---	3,636.7	35,808.6
1949	4,691.3	2,792.6	5,460.8	29.2	3,088.8	3.6	120.8	14.9	---	---	---	---	2,067.8	18,269.8
1950	6,785.3	7,105.8	10,373.3	34.8	7,516.5	4.0	252.3	130.5	---	---	2.0	---	3,375.1	35,579.6
1951	3,647.0	6,176.9	14,424.7	127.1	7,995.5	---	346.8	112.8	---	---	---	---	4,464.0	37,294.8
1952	3,777.2	9,450.4	27,137.8	332.1	2,410.4	---	426.8	230.5	---	---	---	---	3,712.8	47,408.0
1953	9,462.8	3,959.3	9,394.7	41.4	3,322.7	---	123.1	156.4	---	---	---	---	2,300.8	28,809.2
1954	3,146.8	1,868.1	7,838.0	35.2	1,546.1	---	85.3	147.7	---	---	---	---	1,353.6	16,020.8
1955	2,165.0	2,658.5	6,313.7	79.0	834.4	---	126.4	182.5	---	---	---	---	868.0	13,227.5
1956	1,712.0	3,212.1	7,612.3	59.6	1,466.5	---	186.1	34.7	---	---	---	---	1,036.6	15,339.9
1957	923.6	1,233.3	5,641.7	49.1	412.2	---	140.0	148.4	---	---	---	---	874.3	9,422.6

[1] Wool not advanced in any way or by any process of manufacture beyond washed, scoured, or carbonized condition. Imports for consumption include entries for immediate consumption and warehouse withdrawals for consumption. Clean content is that portion of the wool or hair which consists exclusively of wool or hair free of all vegetable and other foreign material and containing 12 percent by weight of moisture and 1-1/2 percent by weight of material removable from the wool or hair by extractions with alcohol and having an ash content not exceeding 1/2 of 1 percent by weight and effective from December 19, 1952, allows for fiber lost in commercial cleaning processes up to but not exceeding 15 percent of the ascertained weight of clean wool or hair fiber. Includes dutiable wool entered free for manufacture in bond and export and dutiable wool entered free under Executive Order 9177 but excludes dutiable wool entered free as an act of international courtesy for storage and re-export.

Compiled from reports of the United States Department of Commerce.

© UPDATA 1981

TABLE 50.--Imports of wool finer than 44's but coarser than 50's (dutiable), for consumption, clean content, into the United States, by specified countries, 1954 to date[1]

Year	Argentina	Australia	New Zealand	Union of South Africa	Uruguay	China	United Kingdom	Eire	Syria	Iraq	India and Pakistan	Egypt	Other countries	Total
	1,000 pounds	1,000 pounds	1,000 pounds	1,000 pounds	1,000 pounds	1,000 pounds	1,000 pounds	1,000 pounds	1,000 pounds	1,000 pounds	1,000 pounds	1,000 pounds	1,000 pounds	1,000 pounds
1954	427.6	362.6	2,941.7	1.2	230.1	---	22.4	133.7	---	---	---	---	434.5	4,553.8
1955	211.7	582.7	2,122.0	74.8	172.0	---	37.0	150.8	---	---	---	---	268.4	3,619.4
1956	140.9	823.3	1,811.7	51.1	553.2	---	59.6	15.0	---	---	---	---	324.0	3,778.8
1957	91.1	410.6	1,441.9	31.2	189.2	---	43.8	116.2	---	---	---	---	215.5	2,539.5

[1] Wool not advanced in any way or by any process of manufacture beyond washed, scoured, or carbonized condition. Imports for consumption include entries for immediate consumption and warehouse withdrawals for consumption. Clean content is that portion of the wool or hair which consists exclusively of wool or hair free of all vegetable and other foreign material and containing 12 percent by weight of moisture and 1-1/2 percent by weight of material removable from the wool or hair by extractions with alcohol and having an ash content not exceeding 1/2 of 1 percent by weight and effective from December 19, 1952, allows for fiber lost in commercial cleaning processes up to but not exceeding 15 percent of the ascertained weight of clean wool or hair fiber. Includes dutiable wool entered free for manufacture in bond and export and dutiable wool entered free under Executive Order 9177 but excludes dutiable wool entered free as an act of international courtesy for storage and re-export.

Compiled from reports of the United States Department of Commerce.

TABLE 51.--Imports of wool 50's and finer but not finer than 56's (dutiable), for consumption, clean content, into the United States, by specified countries, 1954 to date[1]

Year	Argentina	Australia	New Zealand	Union of South Africa	Uruguay	China	United Kingdom	Eire	Syria	Iraq	India and Pakistan	Egypt	Other countries	Total
	1,000 pounds	1,000 pounds	1,000 pounds	1,000 pounds	1,000 pounds	1,000 pounds	1,000 pounds	1,000 pounds	1,000 pounds	1,000 pounds	1,000 pounds	1,000 pounds	1,000 pounds	1,000 pounds
1954	2,719.2	1,505.5	4,896.3	34.0	1,316.0	---	62.9	14.0	---	---	---	---	919.1	11,467.0
1955	1,953.3	2,075.8	4,191.7	4.2	662.4	---	89.4	31.7	---	---	---	---	599.6	9,608.1
1956	1,571.1	2,388.8	5,800.6	8.5	913.3	---	126.5	19.7	---	---	---	---	732.6	11,561.1
1957	832.5	822.7	4,199.8	17.9	223.0	---	96.2	32.2	---	---	---	---	658.8	6,883.1

[1] Wool not advanced in any way or by any process of manufacture beyond washed, scoured, or carbonized condition. Imports for consumption include entries for immediate consumption and warehouse withdrawals for consumption. Clean content is that portion of the wool or hair which consists exclusively of wool or hair free of all vegetable and other foreign material and containing 12 percent by weight of moisture and 1-1/2 percent by weight of material removable from the wool or hair by extractions with alcohol and having an ash content not exceeding 1/2 of 1 percent by weight and effective from December 19, 1952, allows for fiber lost in commercial cleaning processes up to but not exceeding 15 percent of the ascertained weight of clean wool or hair fiber. Includes dutiable wool entered free for manufacture in bond and export and dutiable wool entered free under Executive Order 9177 but excludes dutiable wool entered free as an act of international courtesy for storage and re-export.

Compiled from reports of the United States Department of Commerce.

TABLE 52.--Imports of wool finer than 56's (dutiable) for consumption, clean content, into the United States, by specified countries, 1936 to date[1]

Year	Argentina	Australia	New Zealand	Union of South Africa	Uruguay	China	United Kingdom	Eire	Syria	Iraq	India and Pakistan	Egypt	Other countries	Total
	1,000 pounds	1,000 pounds	1,000 pounds	1,000 pounds	1,000 pounds	1,000 pounds	1,000 pounds	1,000 pounds	1,000 pounds	1,000 pounds	1,000 pounds	1,000 pounds	1,000 pounds	1,000 pounds
1936	774.5	14,110.3	259.3	1,718.5	2,359.8	---	716.4	---	---	---	---	---	1,028.2	20,967.0
1937	3,308.1	37,281.9	475.8	2,044.4	3,473.9	---	208.9	---	---	---	---	---	603.4	47,396.4
1938	880.3	3,606.7	90.4	271.2	267.8	---	70.6	---	---	---	---	---	14.7	5,201.7
1939	2,231.8	15,308.2	115.2	3,799.9	4,102.5	---	102.7	---	---	---	---	---	569.8	26,230.1
1940	22,680.7	19,211.9	67.7	14,476.3	12,695.9	---	81.9	---	---	---	---	---	3,351.3	72,565.5
1941	49,028.0	123,865.6	426.9	18,649.2	33,687.7	---	54.6	10.5	---	---	---	---	5,645.7	231,368.2
1942	27,053.3	277,113.1	4,520.9	34,981.7	9,993.1	---	70.0	---	---	---	---	43.9	2,853.0	356,630.8
1943	39,522.0	163,180.8	3,197.6	21,924.8	35,381.7	---	3.4	---	---	---	---	---	7,815.0	271,024.5
1944	27,569.6	118,189.2	1,686.4	12,111.6	32,087.5	---	---	---	---	---	---	---	7,586.8	200,131.1
1945	21,009.2	158,892.5	4,478.7	19,154.9	50,953.2	---	---	---	---	---	---	---	7,962.9	262,451.4
1946	25,100.3	183,921.3	3,936.4	56,286.6	35,499.3	---	534.4	---	---	---	---	---	6,043.0	311,321.3
1947	10,096.2	117,248.4	3,633.5	20,197.4	28,732.8	---	281.8	---	---	---	---	---	2,631.3	182,821.4
1948	27,219.5	81,234.6	1,697.6	16,549.8	48,519.9	---	52.2	---	---	---	---	.3	7,584.5	182,858.4
1949	9,209.1	52,847.8	1,556.4	13,791.1	36,838.4	---	39.7	---	---	---	---	10.8	6,235.3	120,528.6
1950	25,205.9	76,849.4	2,500.6	11,429.5	64,491.4	---	194.5	1.8	---	---	95.2	---	6,410.6	187,178.9
1951	9,482.3	113,360.4	5,102.6	22,327.5	48,824.8	0.8	453.8	1.7	1.1	---	.3	---	9,117.4	208,698.7
1952	11,766.0	82,501.4	9,439.6	23,038.8	28,895.0	---	352.7	9.5	18.5	---	.6	---	5,983.4	162,026.5
1953	21,633.2	42,008.1	1,748.4	10,016.3	24,470.5	---	22.1	---	---	---	---	---	2,687.9	102,586.5
1954	3,898.5	40,532.2	1,997.5	13,094.6	9,994.2	---	47.8	---	---	---	---	---	1,812.3	71,367.1
1955	2,365.5	49,991.5	2,229.7	15,408.9	10,822.1	---	17.0	---	---	---	---	---	1,354.3	82,189.0
1956	2,179.7	38,333.0	1,817.7	11,030.3	13,933.6	---	69.9	---	---	---	---	---	859.7	68,221.9
1957	1,520.7	33,531.6	1,197.7	7,349.9	3,879.3	---	77.7	---	---	---	---	---	1,126.8	48,682.9

[1] Wool not advanced in any way or by any process of manufacture beyond washed, scoured, or carbonized condition. Imports for consumption include entries for immediate consumption and warehouse withdrawals for consumption. Clean content is that portion of the wool or hair which consists exclusively of wool or hair free of all vegetable and other foreign material and containing 12 percent by weight of moisture and 1-1/2 percent by weight of material removable from the wool or hair by extractions with alcohol and having an ash content not exceeding 1/2 of 1 percent by weight and effective from December 19, 1952, allows for fiber lost in commercial cleaning processes up to but not exceeding 15 percent of the ascertained weight of clean wool or hair fiber. Includes dutiable wool entered free for manufacture in bond and export and dutiable wool entered free under Executive Order 9177 but excludes dutiable wool entered free as an act of international courtesy for storage and re-export.

Compiled from reports of the United States Department of Commerce.

© UPDATA 1981

TABLE 53.--Imports of wool finer than 56's but coarser than 60's (dutiable), for consumption, clean content, into the United States, by specified countries, 1954 to date[1]

Year	Argentina	Australia	New Zealand	Union of South Africa	Uruguay	China	United Kingdom	Eire	Syria	Iraq	India and Pakistan	Egypt	Other countries	Total
	1,000 pounds	1,000 pounds	1,000 pounds	1,000 pounds	1,000 pounds	1,000 pounds	1,000 pounds	1,000 pounds	1,000 pounds	1,000 pounds	1,000 pounds	1,000 pounds	1,000 pounds	1,000 pounds
1954	2,358.6	6,826.4	1,589.7	53.0	3,026.0	---	23.0	---	---	---	---	---	599.1	14,475.8
1955	1,967.7	8,470.7	1,856.0	41.3	3,831.2	---	11.1	---	---	---	---	---	689.7	16,867.7
1956	1,731.0	6,764.9	1,665.4	1.4	5,012.9	---	8.4	---	---	---	---	---	619.0	15,803.0
1957	1,248.8	4,343.3	1,038.5	9.1	1,668.4	---	46.4	---	---	---	---	---	637.4	8,991.9

[1] Wool not advanced in any way or by any process of manufacture beyond washed, scoured, or carbonized condition. Imports for consumption include entries for immediate consumption and warehouse withdrawals for consumption. Clean content is that portion of the wool or hair which consists exclusively of wool or hair free of all vegetable and other foreign material and containing 12 percent by weight of moisture and 1 1/2 percent by weight of material removable from the wool or hair by extractions with alcohol and having an ash content not exceeding 1/2 of 1 percent by weight and effective from December 19, 1952, allows for fiber lost in commercial cleaning processes up to but not exceeding 15 percent of the ascertained weight of clean wool or hair fiber. Includes dutiable wool entered free for manufacture in bond and export and dutiable wool entered free under Executive Order 9177 but excludes dutiable wool entered free as an act of international courtesy for storage and re-export.

Compiled from reports of the United States Department of Commerce.

TABLE 54.--Imports of wool 60's and finer (dutiable) for consumption, clean content, into the United States, by specified countries, 1954 to date[1]

Year	Argentina	Australia	New Zealand	Union of South Africa	Uruguay	China	United Kingdom	Eire	Syria	Iraq	India and Pakistan	Egypt	Other countries	Total
	1,000 pounds	1,000 pounds	1,000 pounds	1,000 pounds	1,000 pounds	1,000 pounds	1,000 pounds	1,000 pounds	1,000 pounds	1,000 pounds	1,000 pounds	1,000 pounds	1,000 pounds	1,000 pounds
1954	1,539.9	33,695.8	407.8	13,041.6	6,968.2	---	24.8	---	---	---	---	---	1,213.2	56,891.3
1955	397.8	41,520.8	373.7	15,367.6	6,990.9	---	5.9	---	---	---	---	---	664.6	65,321.3
1956	448.7	31,568.1	152.3	11,028.9	8,920.7	---	61.5	---	---	---	---	---	238.7	52,418.9
1957	271.9	29,188.3	159.2	7,340.8	2,210.9	---	31.3	---	---	---	---	---	488.6	39,691.0

[1] Wool not advanced in any way or by any process of manufacture beyond washed, scoured, or carbonized condition. Imports for consumption include entries for immediate consumption and warehouse withdrawals for consumption. Clean content is that portion of the wool or hair which consists exclusively of wool or hair free of all vegetable and other foreign material and containing 12 percent by weight of moisture and 1 1/2 percent by weight of material removable from the wool or hair by extractions with alcohol and having an ash content not exceeding 1/2 of 1 percent by weight and effective from December 19, 1952, allows for fiber lost in commercial cleaning processes up to but not exceeding 15 percent of the ascertained weight of clean wool or hair fiber. Includes dutiable wool entered free for manufacture in bond and export and dutiable wool entered free under Executive Order 9177 but excludes dutiable wool entered free as an act of international courtesy for storage and re-export.

Compiled from reports of the United States Department of Commerce.

TABLE 55.--Imports of carbonized (dutiable) wool for consumption, clean content, into the United States, by specified countries, 1934 to date[1]

Year	Argentina	Australia	New Zealand	Union of South Africa	Uruguay	United Kingdom	Canada	Belgium	France	Netherlands	Japan	Other countries	Total
	1,000 pounds	1,000 pounds	1,000 pounds	1,000 pounds	1,000 pounds	1,000 pounds	1,000 pounds	1,000 pounds	1,000 pounds	1,000 pounds	1,000 pounds	1,000 pounds	1,000 pounds
1934	---	---	---	---	---	---	---	---	---	---	---	.7	.7
1935	---	---	---	---	---	.4	---	---	---	---	---	.6	1.0
1936	---	0.4	---	---	---	1.1	---	---	---	---	---	---	1.5
1937	0.6	---	---	0.4	---	4.4	---	---	---	---	---	---	5.4
1938	---	(2) ---	---	---	---	---	---	2.0	---	---	---	0.2	2.2
1939	---	32.4	---	---	---	.3	---	5.5	---	---	---	---	38.2
1940	---	---	---	6.5	---	---	---	---	---	---	0.4	---	6.9
1941	60.3	9.4	---	---	---	.3	---	---	---	---	---	---	70.0
1942	155.5	3,951.3	---	---	---	---	---	---	---	---	---	---	4,106.6
1943	452.1	1,144.5	---	---	---	---	(2)	---	---	---	---	---	1,596.6
1944	569.4	2,208.4	1.2	---	---	---	148.3	---	---	---	---	---	2,927.3
1945	648.6	2,161.2	---	---	---	---	---	---	---	---	---	---	2,809.8
1946	376.4	3,684.5	---	3.1	---	---	52.1	---	---	---	---	---	4,117.1
1947	8.0	700.5	---	---	---	---	14.4	.6	---	---	---	---	723.5
1948	.1	294.8	15.9	---	---	48.9	---	50.4	---	---	---	---	410.1
1949	5.0	146.0	---	---	---	---	6.2	20.0	---	---	2.0	---	179.2
1950	70.6	366.9	---	41.5	83.8	3.0	2.2	4.4	12.9	---	1.2	---	585.7
1951	46.0	1,114.9	---	297.1	---	28.5	15.1	55.3	2.2	11.8	2.4	22.7	1,556.0
1952	---	452.8	14.0	98.9	3.2	12.8	9.9	18.5	---	---	1.2	11.2	621.7
1953	---	22.7	---	37.7	---	---	---	22.0	---	---	.3	7.4	90.1
1954	---	104.7	---	132.5	---	---	.2	---	2.2	---	---	5.5	245.1
1955	---	318.7	---	169.5	---	8.9	---	3.1	3.0	---	---	.3	503.5
1956	---	160.8	---	46.5	---	---	---	---	---	---	---	.1	207.4
1957	15.0	110.3	---	47.6	---	5.9	---	---	---	---	---	5.1	183.9

[1] Wool not advanced in any way or by any process of manufacture beyond carbonized condition. Imports for consumption include entries for immediate consumption and warehouse withdrawals for consumption. Clean content for 1936-52; actual weight as imported thereafter. Includes dutiable wool entered free under Executive Order 9177 but excludes dutiable wool entered free as an act of international courtesy for storage and re-export.

[2] Less than 50 pounds.

Compiled from reports of the United States Department of Commerce.

© UPDATA 1981

TABLE 56.--Imports of Angora goat hair (mohair) for consumption, clean content, into the United States, by specified countries, 1934 to date[1]

Year	China	United Kingdom	Mexico	Turkey	Union of South Africa	France	Canada	India	Argentina	Iran	Iraq	Peru	Italy	Sweden	Other countries	Total
	Pounds	Pounds	Pounds	Pounds	Pounds	Pounds	Pounds	Pounds	Pounds	Pounds	Pounds	Pounds	Pounds	Pounds	Pounds	Pounds
1934	2,250	58,499	65,896	208,900	153,652	---	---	---	---	---	---	---	---	---	---	489,197
1935	---	69,695	1,460	---	295,766	---	---	---	---	---	---	---	---	---	---	366,921
1936	---	102,224	66,232	4,690	784,588	1,748	666	---	---	---	---	---	---	---	---	960,148
1937	975	14,207	36,981	4,517	596,710	6,495	---	4,863	---	---	---	---	---	---	---	664,748
1938	---	---	61,207	6,586	7,617	5,512	---	---	798	---	---	---	---	---	---	81,720
1939	---	---	---	54,904	69,616	---	---	---	---	1,305	---	---	---	---	---	125,825
1940	5,309	---	53,159	---	121,405	---	---	---	4,020	---	---	---	---	---	---	183,893
1941	---	---	110,611	---	605,301	---	---	---	9,210	---	9,221	---	---	---	---	734,363
1942	---	---	11,357	---	651,559	---	---	---	13,633	11,550	---	1,490	---	---	---	689,589
1943	359	---	---	---	771,942	---	---	---	16,845	---	---	---	---	---	---	789,146
1944	---	---	---	5,998,193	652,398	---	---	---	24,239	---	---	---	---	---	---	6,674,830
1945	---	---	---	---	295,673	---	20	---	18,183	---	---	---	---	---	---	313,876
1946	---	11,637	20,178	180,191	664,120	---	---	---	13,057	---	---	---	220	16,281	520	906,204
1947	---	---	100,920	46,681	247,183	---	---	---	38,690	---	---	---	---	---	---	433,474
1948	---	---	---	55,696	72,289	1,102	14	---	12,206	---	---	---	1,567	---	---	142,874
1949	---	---	22,269	15,328	75	1,168	---	---	6,380	---	---	---	175	---	---	45,395
1950	---	---	27,532	1,524,536	25,339	---	---	---	23,563	---	---	---	---	---	727	1,601,697
1951	---	7,000	68,247	1,295,038	855,758	---	---	---	1,446	---	---	---	---	---	2,520	2,230,009
1952	---	---	27,530	1,172,244	232,668	---	---	---	---	140	---	178	---	---	---	1,432,760
1953	---	---	7,030	115,687	87,359	---	---	---	---	---	---	---	---	---	---	210,076
1954	---	---	---	55,275	29,180	---	---	---	2,056	---	---	373	---	---	1,140	88,024
1955	---	---	---	11,625	1,209	---	---	---	---	---	---	---	---	---	---	12,834
1956	---	---	---	2,811	---	---	---	---	---	---	---	---	---	---	---	2,811
1957	---	---	---	---	---	---	---	---	---	---	---	---	---	---	---	---

[1] Hair not advanced in any way or by any process of manufacture beyond washed, scoured, or carbonized condition. Imports for consumption include entries for immediate consumption and warehouse withdrawals for consumption. Clean content is that portion of the wool or hair which consists exclusively of wool or hair free of all vegetable and other foreign material and containing 12 percent by weight of moisture and 1-1/2 percent by weight of material removable from the wool or hair by extractions with alcohol and having an ash content not exceeding 1/2 of 1 percent by weight and effective from December 19, 1952, allows for fiber lost in commercial cleaning processes up to but not exceeding 15 percent of the ascertained weight of clean wool or hair fiber.

Compiled from reports of the United States Department of Commerce.

TABLE 57.--Imports of camel hair for consumption, clean content, into the United States, by specified countries, 1934 to date[1]

Year	Outer Mongolia	Iran	China	Syria	India and Pakistan	Iraq	USSR	Afghanistan	Other countries	Total
	Pounds	Pounds	Pounds	Pounds	Pounds	Pounds	Pounds	Pounds	Pounds	Pounds
1934	---	---	38,491	---	---	---	---	---	---	38,491
1935	---	---	410,552	---	---	9,662	---	---	10,204	430,418
1936	---	---	467,338	61,598	---	---	---	---	8,825	537,761
1937	---	---	295,904	34,950	---	5,234	---	---	---	336,088
1938	---	---	40,362	2,324	---	---	---	---	---	42,686
1939	---	---	170,202	6,316	---	7,674	658	---	795	185,645
1940	---	17,203	268,367	2,534	---	43,515	3,152	---	10,500	345,271
1941	---	---	429,768	87,120	11,540	53,142	---	---	22,845	604,415
1942	---	52,862	7,625	21,938	250	5,583	---	10,315	5,096	103,669
1943	---	6,948	---	14,662	14,750	16,401	---	37,959	---	90,720
1944	---	9,471	---	---	1,380	34,657	32,476	24,439	---	102,423
1945	---	81,184	---	---	---	4,613	391,822	2,542	---	480,161
1946	---	123,492	341,509	---	5,047	26,494	728,727	7,459	---	1,232,728
1947	---	28,001	232,094	---	---	---	206,118	57,593	---	523,806
1948	---	---	75,492	25,049	---	25,570	30,782	---	---	156,893
1949	---	---	399,164	---	11,475	15,450	35,090	5,006	27,671	493,856
1950	---	---	858,932	---	22,376	36,641	266,057	147,631	---	1,331,637
1951	---	5,263	104,332	2,432	379	---	---	---	891	113,299
1952	---	126,438	5,976	15,901	---	5,147	---	4,036	---	177,498
1953	166,416	348,182	---	---	37,324	45,103	---	10,631	35,741	543,397
1954	313,175	412,292	334	21,901	245	21,457	---	12,398	529	784,331
1955	394,132	120,221	---	296	---	42,032	---	18,102	---	574,785
1956	244,532	207,105	---	589	---	49,881	---	68,510	1,381	571,998
1957	32,942	177,343	---	954	---	1,014	---	112,767	3,098	328,118

[1] Hair not advanced in any way or by any process of manufacture beyond washed, scoured, or carbonized condition. Imports for consumption include entries for immediate consumption and warehouse withdrawals for consumption. Clean content is that portion of the wool or hair which consists exclusively of wool or hair free of all vegetable and other foreign material and containing 12 percent by weight of moisture and 1-1/2 percent by weight of material removable from the wool or hair by extractions with alcohol and having an ash content not exceeding 1/2 of 1 percent by weight and effective from December 19, 1952, allows for fiber lost in commercial cleaning processes up to but not exceeding 15 percent of the ascertained weight of clean wool or hair fiber. Under the Tariff Act of 1930, camel hair is enterable free of duty if for use in the manufacture of press cloth, camel's hair belting, knit or felt boots, heavy fulled lumbermen's socks, rugs, carpets, or other floor coverings.

Compiled from reports of the United States Department of Commerce.

© UPDATA 1981

TABLE 58.--Imports of alpaca, llama, and similar hair for consumption, clean content, into the United States, by specified countries, 1942 to date[1]

Year	Peru	Chile	Argentina	Bolivia	Uruguay	Other countries	Total
	Pounds	Pounds	Pounds	Pounds	Pounds	Pounds	Pounds
1942	3,622,565	33,848	3,834	1,074	---	---	3,661,321
1943	4,638,459	1,809	651	---	29,409	---	4,670,328
1944	4,451,909	4,730	---	---	---	---	4,456,639
1945	4,849,412	1,644	4,031	---	2,107	---	4,857,194
1946	4,244,160	26,797	58,389	897	---	---	4,330,243
1947	936,737	10,329	33,867	1,217	---	6,419	988,569
1948	1,399,939	1,757	20,087	1,549	---	22,934	1,446,266
1949	2,447,446	---	35,979	1,399	---	37,218	2,522 042
1950	4,323,471	6,050	29,680	10,514	---	82,689	4,452,404
1951	2,944,168	8,421	7,498	14,399	11,581	13,148	2,999,215
1952	4,512,331	17,187	2,615	27,641	230	14,393	4,574,397
1953	2,651,849	5,341	1,699	23,495	---	---	2,682,384
1954	3,511,580	10,987	14,127	18,221	2,669	---	3,557,584
1955	3,619,566	185,262	119	9,553	---	18,339	3,832,839
1956	4,997,133	257,650	51,870	46,837	---	7,235	5,360,725
1957	3,311,544	288,199	26,275	42,991	---	9,089	3,678,098

[1] Hair not advanced in any way or by any process of manufacture beyond washed, scoured, or carbonized condition. Imports for consumption include, entries for immediate consumption and warehouse withdrawals for consumption. Clean content is that portion of the wool or hair which consists exclusively of wool or hair free of all vegetable and other foreign material and containing 12 percent by weight of moisture and 1 1/2 percent by weight of material removable from the wool or hair by extractions with alcohol and having an ash content not exceeding 1/2 of 1 percent by weight and effective from December 19, 1952, allows for fiber lost in commercial cleaning processes up to but not exceeding 15 percent of the ascertained weight of clean wool or hair fiber.

Compiled from reports of the United States Department of Commerce.

TABLE 59.--Imports of cashmere goat hair for consumption, clean content, into the United States, by specified countries, 1944 to date[1]

Year	Argentina	Iran	China	Canada	U.S.S.R.	India	France	Peru	United Kingdom	Japan	Netherlands	Turkey	Outer Mongolia	Other countries	Total
	Pounds	Pounds	Pounds	Pounds	Pounds	Pounds	Pounds	Pounds	Pounds	Pounds	Pounds	Pounds	Pounds	Pounds	Pounds
1944	528	167,990	---	446	1,949	---	---	---	---	---	---	---	---	116	171,029
1945	---	117,133	---	---	163,475	8,561	---	---	---	---	---	---	---	---	289,169
1946	---	222,393	---	---	336,383	---	---	---	---	---	---	---	---	---	558,776
1947	---	117,641	176,023	259,953	---	---	---	---	---	---	---	---	---	---	553,617
1948	---	55,243	892,571	---	172,892	4,349	432	---	---	---	---	---	---	---	1,125,487
1949	661	137,074	1,063,833	---	283,226	---	1,156	1,903	2,881	160	---	---	---	---	1,490,824
1950	3,736	663,894	2,073,807	300	29,427	---	161	---	---	3,600	8,282	---	---	---	2,783,207
1951	---	653,090	1,010,785	---	---	46,006	209	---	---	870	172	---	---	1,563	1,712,695
1952	---	1,173,890	737,735	---	---	20,667	3,615	---	---	---	506	4,763	---	---	1,941,176
1953	1,346	1,386,166	---	---	---	72,817	---	---	---	---	---	37,690	1,148,514	3,973	2,650,506
1954	---	1,711,395	---	---	8,149	63,873	---	---	---	---	---	60,321	1,100,076	7,813	2,951,627
1955	---	3,207,841	---	---	---	87,226	---	---	---	11,634	10,282	97,164	1,283,039	82,830	4,780,016
1956	---	1,830,938	---	---	---	140,710	1,102	---	---	---	---	126,980	897,170	73,351	3,070,251
1957	---	2,652,210	---	---	---	58,674	---	---	---	---	---	61,640	431,498	102,244	3,306,266

[1] Hair not advanced in any way or by any process of manufacture beyond washed, scoured, or carbonized condition. Imports for consumption include entries for immediate consumption and warehouse withdrawals for consumption. Clean content is that portion of the wool or hair which consists exclusively of wool or hair free of all vegetable and other foreign material and containing 12 percent by weight of moisture and 1-1/2 percent by weight of material removable from the wool or hair by extractions with alcohol and having an ash content not exceeding 1/2 of 1 percent by weight and effective from December 19, 1952, allows for fiber lost in commercial cleaning processes up to but not exceeding 15 percent of the ascertained weight of clean wool or hair fiber.

Compiled from reports of the United States Department of Commerce.

TABLE 60.--Imports of Angora rabbit hair for consumption, clean content, into the United States, by specified countries, 1944 to date[1]

Year	Mexico	Canada	United Kingdom	Italy	France	Czechoslovakia	Japan	Denmark	Argentina	Austria	Belgium	Peru	Germany	Switzerland	Other countries	Total
	Pounds	Pounds	Pounds	Pounds	Pounds	Pounds	Pounds	Pounds	Pounds	Pounds	Pounds	Pounds	Pounds	Pounds	Pounds	Pounds
1944	42	45	---	---	---	---	---	---	---	---	---	---	---	---	---	87
1945	1,247	36	---	---	---	---	---	---	---	---	---	---	---	---	---	1,283
1946	5,047	2,661	959	39,115	12,273	---	7,360	---	---	---	---	---	---	---	441	67,856
1947	5,013	2,182	435	8,798	6,177	---	2,960	4,893	---	---	---	---	---	---	---	30,460
1948	14,540	6,735	301	76,995	35,163	---	---	711	3,449	575	---	---	---	---	---	138,469
1949	9,390	3,145	---	14,558	77,024	---	16,220	9,623	---	---	331	---	---	---	---	130,291
1950	3,845	2,023	88	1,102	109,835	---	7,492	---	6,550	---	2,425	7,182	1,755	---	---	142,297
1951	2,049	920	460	---	22,987	---	32,293	---	5,130	---	413	2,508	6,279	---	---	73,039
1952	---	1,159	1,102	7,584	104,733	---	40,043	---	3,093	---	---	---	2,645	1,065	283	161,707
1953	---	817	---	9,761	84,373	---	77,289	---	7,208	132	---	---	15,699	441	---	195,720
1954	---	2,022	---	7,842	54,440	48,230	69,497	---	8,917	---	---	---	17,710	---	7,697	216,355
1955	---	443	2,780	12,451	93,701	36,799	107,337	---	1,654	493	---	---	80,809	---	17,694	354,161
1956	---	184	3,282	1,825	231,284	95,896	39,702	---	---	---	888	---	56,332	---	25,185	454,578
1957	---	202	---	---	60,750	93,037	108,806	---	---	---	---	---	42,975	---	---	305,770

[1] Hair not advanced in any way or by any process of manufacture beyond washed, scoured, or carbonized condition. Imports for consumption include entries for immediate consumption and warehouse withdrawals for consumption. Clean content is that portion of the wool or hair which consists exclusively of wool or hair free of all vegetable and other foreign material and containing 12 percent by weight of moisture and 1-1/2 percent by weight of material removable from the wool or hair by extractions with alcohol and having an ash content not exceeding 1/2 of 1 percent by weight and effective from December 19, 1952, allows for fiber lost in commercial cleaning processes up to but not exceeding 15 percent of the ascertained weight of clean wool or hair fiber.

Compiled from reports of the United States Department of Commerce.

© UPDATA 1981

TABLE 61.—Imports of dutiable wool for consumption, clean content, United States, by months, 1948 to date[1]

Year	Jan.	Feb.	Mar.	Apr.	May	June	July	Aug.	Sept.	Oct.	Nov.	Dec.	Total
	1,000 pounds	1,000 pounds	1,000 pounds	1,000 pounds	1,000 pounds	1,000 pounds	1,000 pounds	1,000 pounds	1,000 pounds	1,000 pounds	1,000 pounds	1,000 pounds	1,000 pounds
1948	39,319	29,931	29,829	21,268	17,487	18,756	17,775	18,419	14,084	14,748	11,845	12,794	246,228
1949	14,521	13,655	10,167	9,877	6,471	10,138	8,016	15,476	17,019	16,128	17,240	20,224	154,931
1950	27,027	22,257	19,265	16,493	20,534	18,099	18,704	28,418	22,041	18,432	17,264	21,580	250,112
1951	30,383	22,189	32,162	32,547	26,083	22,253	16,762	21,814	12,864	18,386	15,965	20,190	272,017
1952	20,053	19,862	17,404	24,006	22,109	16,955	20,914	18,128	17,076	47,377	9,634	14,987	248,450
1953	21,014	17,753	16,846	18,869	14,312	14,666	12,982	9,976	12,790	10,629	7,859	7,908	165,692
1954	8,855	6,778	9,993	9,850	9,736	11,655	8,381	8,671	7,473	7,936	7,278	7,244	103,921
1955	11,218	8,667	12,061	10,725	11,163	9,469	8,753	9,108	6,788	7,706	8,949	8,123	112,764
1956	12,266	11,925	13,395	10,393	11,240	7,393	7,020	7,058	4,878	5,093	4,762	6,324	103,828
1957	9,767	8,613	8,102	7,262	6,566	6,263	5,793	6,326	6,562	4,864	3,900	3,927	78,207
1958	5,767	4,652	6,551	7,028	5,660	5,203	4,707	3,486	4,193				

[1] Wool not advanced in any way or by any process of manufacture beyond washed, scoured, or carbonized condition. Imports for consumption include entries for immediate consumption and warehouse withdrawals for consumption. Clean content is that portion of the wool or hair which consists exclusively of wool or hair free of all vegetable and other foreign material and containing 12 percent by weight of moisture and 1 1/2 percent by weight of material recovable from the wool or hair by extractions with alcohol and having an ash content not exceeding 1/2 of 1 percent by weight and effective from December 19, 1952, allows for fiber lost in commercial cleaning processes up to but not exceeding 15 percent of the ascertained weight of clean wool or hair fiber. Under the Tariff Act of 1930, Donskoi, Smyrna, etc., similar wools without merino or English blood, and other wools not finer than 40's are enterable free of duty if for use in the manufacture of press cloth, camel's hair belting, knit or felt boots, heavy fulled lumbermen's socks, rugs, carpets, or other floor coverings. Public Law 85-418, approved May 19, 1958, temporarily suspends duties on wools finer than 40's but not finer than 46's imported for use in the manufacture of these items.

Compiled from reports of the United States Department of Commerce.

TABLE 62.—Imports of duty-free wool for consumption, clean content, United States, by months, 1948 to date[1]

Year	Jan.	Feb.	Mar.	Apr.	May	June	July	Aug.	Sept.	Oct.	Nov.	Dec.	Total
	1,000 pounds	1,000 pounds	1,000 pounds	1,000 pounds	1,000 pounds	1,000 pounds	1,000 pounds	1,000 pounds	1,000 pounds	1,000 pounds	1,000 pounds	1,000 pounds	1,000 pounds
1948	28,578	19,027	23,852	17,437	13,337	28,985	21,190	21,327	21,164	11,990	12,999	12,674	232,751
1949	12,071	10,965	8,920	8,068	7,156	8,961	7,083	7,479	7,008	13,219	11,586	15,256	117,572
1950	22,766	25,076	22,029	22,982	13,261	17,409	25,927	18,764	14,444	12,813	16,519	4,745	216,736
1951	15,469	9,854	10,718	15,377	9,264	6,227	4,993	4,175	2,006	2,250	3,052	5,666	89,199
1952	7,682	7,082	10,729	9,760	7,948	7,062	9,114	8,042	10,332	16,281	10,266	14,320	118,619
1953	19,552	10,044	14,209	10,302	10,136	6,853	17,160	8,390	9,477	9,537	8,227	4,706	128,610
1954	7,780	7,123	7,246	11,298	9,411	9,218	10,022	9,076	9,672	8,686	6,013	6,624	102,083
1955	7,600	8,643	13,868	12,138	11,890	12,668	13,360	14,158	11,677	12,776	8,355	8,848	135,979
1956	16,861	17,084	14,656	11,839	9,495	10,309	10,761	11,653	9,849	13,378	9,093	7,775	143,053
1957	13,780	11,870	13,430	10,422	7,518	7,692	9,166	11,447	12,148	9,487	6,953	7,081	120,996
1958	11,372	7,146	10,459	9,087	6,471	5,171	7,566	7,548	9,817				

[1] Wool not advanced in any way or by any process of manufacture beyond washed, scoured, or carbonized condition. Imports for consumption include entries for immediate consumption and warehouse withdrawals for consumption. Clean content is that portion of the wool or hair which consists exclusively of wool or hair free of all vegetable and other foreign material and containing 12 percent by weight of moisture and 1 1/2 percent by weight of material removable from the wool or hair by extractions with alcohol and having an ash content not exceeding 1/2 of 1 percent by weight and effective from December 19, 1952, allows for fiber lost in commercial cleaning processes up to but not exceeding 15 percent of the ascertained weight of clean wool or hair fiber. Under the Tariff Act of 1930, Donskoi, Smyrna, etc., similar wools without merino or English blood, and other wools not finer than 40's are enterable free of duty if for use in the manufacture of press cloth, camel's hair belting, knit or felt boots, heavy fulled lumbermen's socks, rugs, carpets, or other floor coverings. Public Law 85-418, approved May 19, 1958, temporarily suspends duties on wools finer than 40's but not finer than 46's imported for use in the manufacture of these items.

Compiled from reports of the United States Department of Commerce.

TABLE 63.--Imports of Donskoi, Smyrna, etc., and similar wools without merino or English blood, for consumption, clean content, into the United States, by months, 1948 to date

Year	Jan.	Feb.	Mar.	Apr.	May	June	July	Aug.	Sept.	Oct.	Nov.	Dec.	Total[1]
	1,000 pounds	1,000 pounds	1,000 pounds	1,000 pounds	1,000 pounds	1,000 pounds	1,000 pounds	1,000 pounds	1,000 pounds	1,000 pounds	1,000 pounds	1,000 pounds	1,000 pounds
Free													
1948	8,637	8,852	11,503	9,603	8,402	15,584	9,919	9,873	7,698	7,337	6,651	7,774	112,024
1949	6,403	6,011	5,360	4,341	4,004	4,279	2,869	4,185	2,758	5,769	6,454	8,692	61,124
1950	9,683	13,827	10,193	8,896	6,856	9,627	14,231	10,870	9,855	8,356	9,143	3,528	115,057
1951	10,084	6,039	7,675	10,090	7,260	5,036	4,241	2,393	1,787	1,938	2,049	3,025	61,551
1952	4,364	4,196	7,451	6,491	5,185	4,879	6,759	6,180	6,370	9,051	6,151	8,459	75,537
1953	8,918	5,509	8,268	4,841	5,496	4,047	8,007	4,734	5,222	5,392	5,202	3,408	69,094
1954	3,663	3,329	3,171	5,146	4,969	5,365	5,874	5,081	6,308	4,686	3,941	4,198	55,605
1955	4,524	4,701	8,480	6,606	6,529	7,115	8,140	7,228	5,998	5,544	5,133	4,613	74,705
1956	7,491	4,560	5,507	4,266	4,382	4,625	6,944	6,178	4,639	6,799	4,496	4,375	64,303
1957	6,718	4,660	5,252	3,593	3,306	4,000	5,157	6,153	5,803	4,824	3,367	3,624	56,458
1958	4,889	2,868	3,119	2,188	2,120	1,865	3,124	3,068	3,309				
Dutiable													
1948	91	—	5	8	31	12	37	7	9	55	92	85	432
1949	58	1	20	9	2	80	34	47	8	25	123	95	502
1950	110	102	105	145	96	98	121	229	297	80	76	249	1,706
1951	277	149	370	296	131	103	168	77	54	38	77	11	1,752
1952	99	162	192	147	390	291	515	363	187	508	197	139	3,189
1953	143	331	273	276	270	331	193	167	304	185	107	142	2,702
1954	167	181	144	205	100	221	75	174	48	114	93	191	1,712
1955	197	135	192	119	251	243	249	364	135	125	66	232	2,307
1956	184	296	223	220	200	306	171	262	354	136	346	163	2,859
1957	464	218	395	353	468	368	663	325	1,199	197	322	216	5,188
1958	153	80	246	267	116	314	146	191	149				

[1] Revised annual totals.

Compiled from reports of the United States Department of Commerce.

© UPDATA 1981

TABLE 64.—Imports of other wools not finer than 40's for consumption, clean content, into the United States, by months, 1948 to date

Free

Year	Jan.	Feb.	Mar.	Apr.	May	June	July	Aug.	Sept.	Oct.	Nov.	Dec.	Total[1]
	1,000 pounds	1,000 pounds	1,000 pounds	1,000 pounds	1,000 pounds	1,000 pounds	1,000 pounds	1,000 pounds	1,000 pounds	1,000 pounds	1,000 pounds	1,000 pounds	1,000 pounds
1948	17,941	10,175	12,349	7,834	4,935	13,401	11,271	11,454	13,466	4,653	6,348	4,900	120,727
1949	5,668	4,954	3,560	3,727	3,152	4,682	4,194	3,294	4,250	7,446	5,132	6,564	56,448
1950	13,083	11,249	11,836	14,086	6,405	7,782	11,696	7,894	4,589	4,457	7,376	1,225	101,679
1951	5,381	3,815	3,043	5,287	2,004	1,191	752	1,782	219	312	1,003	2,641	27,648
1952	3,318	2,886	3,278	3,269	2,763	2,183	2,355	1,862	3,962	7,230	4,115	5,861	43,082
1953	10,634	4,535	5,941	5,461	4,640	2,806	9,153	3,606	4,255	4,145	3,025	1,298	[illegible],516
1954	4,117	3,794	4,075	6,152	4,442	3,853	4,148	4,015	3,364	4,000	2,072	2,426	46,478
1955	3,076	3,942	5,388	5,532	5,361	5,458	5,220	6,930	5,679	7,232	3,222	4,235	61,274
1956	9,370	12,524	9,149	7,573	5,113	5,684	3,817	5,475	5,210	6,579	4,597	3,400	78,750
1957	7,062	7,210	8,180	6,829	4,212	3,692	4,009	5,294	6,345	4,663	3,586	3,457	64,538
1958	6,183	4,278	7,340	6,899	4,351	3,306	4,442	4,480	6,493				
	Dutiable												
1948	2,084	2,072	2,016	1,877	1,306	1,298	1,402	1,093	1,073	574	890	598	16,283
1949	495	536	547	385	434	648	779	777	713	754	1,010	1,557	8,834
1950	1,728	1,333	1,366	1,241	1,017	1,129	987	1,354	1,195	743	943	638	13,676
1951	2,010	1,853	2,739	1,868	1,340	1,204	1,054	1,022	331	1,088	741	888	16,257
1952	1,686	1,271	713	1,548	1,560	990	1,716	1,457	1,976	2,614	1,136	1,420	18,087
1953	2,720	1,567	2,369	2,888	1,991	2,065	2,266	1,930	1,338	1,360	660	504	21,748
1954	624	625	824	778	1,060	1,576	676	842	498	516	505	447	9,031
1955	776	1,071	1,161	764	876	660	805	960	497	1,061	669	832	10,129
1956	1,467	1,561	1,808	1,262	1,463	1,359	757	871	312	702	586	472	12,620
1957	717	876	1,238	1,076	1,589	939	713	1,300	759	723	581	323	10,835
1958	609	457	794	1,090	400	642	676	321	717				

[1] Revised annual totals.

Compiled from reports of the United States Department of Commerce.

TABLE 65.—Imports of wool finer than 40's but not finer than 44's for consumption, clean content, into the United States, by months, 1948 to date

Dutiable

Year	Jan.	Feb.	Mar.	Apr.	May	June	July	Aug.	Sept.	Oct.	Nov.	Dec.	Total[1]
	1,000 pounds	1,000 pounds	1,000 pounds	1,000 pounds	1,000 pounds	1,000 pounds	1,000 pounds	1,000 pounds	1,000 pounds	1,000 pounds	1,000 pounds	1,000 pounds	1,000 pounds
1948	1,441	1,096	850	1,089	970	646	522	958	730	738	707	689	10,436
1949	702	641	444	321	511	531	531	647	514	520	576	800	6,618
1950	716	818	672	846	733	736	996	1,688	1,197	1,352	917	714	11,385
1951	866	646	890	474	319	440	442	484	403	527	301	557	6,459
1952	1,063	648	982	1,330	1,652	1,373	1,865	1,693	1,716	4,327	223	246	17,118
1953	658	567	372	1,111	735	1,015	600	819	2,041	1,439	251	148	9,757
1954	160	365	344	266	623	576	406	286	349	498	826	846	5,545
1955	349	494	589	397	311	472	323	409	311	244	322	188	4,409
1956	426	514	425	630	485	337	310	366	286	219	473	108	4,580
1957	362	912	472	330	358	130	134	320	253	190	153	279	3,894
1958	442	193	341	479	286	222	254	255	214				
	Free												
1958	—	—	—	—	—	—	—	—	---				

[1] Revised annual totals.

Compiled from reports of the United States Department of Commerce.

TABLE 66.—Imports of wool finer than 44's but not finer than 56's for consumption, clean content, into the United States, by months, 1948 to date

Dutiable

Year	Jan.	Feb.	Mar.	Apr.	May	June	July	Aug.	Sept.	Oct.	Nov.	Dec.	Total[1]
	1,000 pounds	1,000 pounds	1,000 pounds	1,000 pounds	1,000 pounds	1,000 pounds	1,000 pounds	1,000 pounds	1,000 pounds	1,000 pounds	1,000 pounds	1,000 pounds	1,000 pounds
1948	5,820	3,929	3,228	3,385	2,965	2,943	2,790	2,380	2,617	1,577	2,294	1,881	35,809
1949	1,260	1,365	1,016	516	1,060	1,178	1,262	1,804	1,891	2,283	2,311	2,319	18,270
1950	2,628	2,614	2,742	1,620	2,591	2,663	2,801	4,096	4,243	3,640	3,160	2,782	35,580
1951	3,647	2,436	3,484	4,284	3,206	2,866	2,560	3,114	2,173	2,569	2,361	2,596	37,295
1952	3,276	3,460	2,691	4,800	4,260	4,305	4,073	3,713	3,462	10,211	1,582	1,576	47,408
1953	2,973	2,411	2,611	2,843	3,048	2,729	2,963	2,186	2,379	2,400	1,122	1,096	28,609
1954	1,385	1,073	1,605	1,654	1,767	1,651	1,107	1,266	1,732	1,191	788	790	16,021
1955	1,083	1,049	1,756	1,280	1,113	1,335	884	861	901	940	1,228	798	13,227
1956	1,324	1,657	2,320	1,348	1,573	1,678	913	1,164	784	1,062	939	577	15,340
1957	984	951	1,044	1,079	990	961	439	852	753	571	382	417	9,423
1958	421	537	721	1,276	849	832	717	636	603				
	Free												
1958	—	—	—	—	—	---	---	---	15				

[1] Revised annual totals.

Compiled from reports of the United States Department of Commerce.

© UPDATA 1981

TABLE 67.--Imports of wool finer than 56's (dutiable) for consumption, clean content, into the United States, by months, 1948 to date

Year	Jan.	Feb.	Mar.	Apr.	May	June	July	Aug.	Sept.	Oct.	Nov.	Dec.	Total[1]
	1,000 pounds	1,000 pounds	1,000 pounds	1,000 pounds	1,000 pounds	1,000 pounds	1,000 pounds	1,000 pounds	1,000 pounds	1,000 pounds	1,000 pounds	1,000 pounds	1,000 pounds
1948.....	29,826	22,837	23,697	14,909	12,188	13,832	12,969	13,919	9,587	11,751	7,852	9,539	182,858
1949.....	11,887	11,109	8,126	4,634	4,453	7,690	5,394	12,197	13,884	12,528	13,199	15,427	120,528
1950.....	21,803	17,280	14,342	12,581	16,031	13,462	13,784	21,027	15,045	12,581	12,103	17,139	187,179
1951.....	23,373	16,907	22,591	25,496	20,958	17,538	12,364	17,065	9,768	14,098	12,304	15,937	208,698
1952.....	13,885	14,285	12,698	16,120	14,193	9,956	12,704	10,851	9,710	29,537	6,488	11,598	162,026
1953.....	14,515	12,875	11,213	11,750	8,261	8,508	6,978	4,853	6,728	5,243	5,713	6,000	102,586
1954.....	6,511	4,529	7,067	6,914	6,170	7,607	6,082	6,062	4,810	5,604	5,059	4,952	71,367
1955.....	8,761	5,887	8,323	8,143	8,548	6,729	6,470	6,465	4,913	5,245	6,629	6,038	82,188
1956.....	8,806	7,873	8,601	6,925	9,490	3,709	4,864	4,378	3,116	2,969	2,406	5,004	68,222
1957.....	7,222	5,656	4,981	4,402	3,134	3,855	3,824	3,524	3,581	3,172	2,459	2,672	48,683
1958.....	4,137	3,383	4,435	3,911	4,002	3,140	2,905	2,053	2,486				

[1] Revised annual totals.

Compiled from reports of the United States Department of Commerce.

TABLE 68.--Imports of carbonized (dutiable) wool for consumption, clean content, into the United States, by months, 1948 to date

Year	Jan.	Feb.	Mar.	Apr.	May	June	July	Aug.	Sept.	Oct.	Nov.	Dec.	Total[1]
	1,000 pounds	1,000 pounds	1,000 pounds	1,000 pounds	1,000 pounds	1,000 pounds	1,000 pounds	1,000 pounds	1,000 pounds	1,000 pounds	1,000 pounds	1,000 pounds	1,000 pounds
1948.....	57	17	33	(2)	27	25	55	62	68	53	10	2	410
1949.....	36	3	12	12	11	11	16	4	9	18	21	26	179
1950.....	42	110	38	60	66	11	15	24	64	36	65	58	586
1951.....	210	198	88	129	129	102	174	52	135	66	181	91	1,556
1952.....	45	36	71	62	54	41	40	52	25	180	8	7	622
1953.....	5	3	8	(2)	8	18	2	20	---	2	6	19	90
1954.....	8	5	9	33	16	24	35	41	36	13	7	18	245
1955.....	52	31	40	22	64	30	22	49	31	91	35	35	504
1956.....	59	24	18	8	29	4	5	17	26	5	12	(2)	207
1957.....	18	(2)	32	22	27	10	20	5	17	11	3	20	184
1958.....	5	2	14	5	7	53	9	30	24				

[1] Revised annual totals.
[2] Less than 500 pounds.

Compiled from reports of the United States Department of Commerce.

TABLE 69.--Imports of Angora goat hair (mohair) for consumption, clean content, into the United States, by months, 1948 to date

Year	Jan.	Feb.	Mar.	Apr.	May	June	July	Aug.	Sept.	Oct.	Nov.	Dec.	Total[1]
	1,000 pounds	1,000 pounds	1,000 pounds	1,000 pounds	1,000 pounds	1,000 pounds	1,000 pounds	1,000 pounds	1,000 pounds	1,000 pounds	1,000 pounds	1,000 pounds	1,000 pounds
1948.....	20	12	19	3	6	43	32	(2)	3	1	(2)	1	143
1949.....	---	1	---	1	2	9	9	(2)	1	---	---	---	45
1950.....	1	(2)	30	5	36	6	172	494	272	153	218	214	1,602
1951.....	243	101	104	80	79	242	491	308	228	150	94	110	2,230
1952.....	132	17	70	50	2	111	420	269	186	142	33	---	1,433
1953.....	---	17	19	16	119	18	9	1	6	3	2	---	210
1954.....	2	1	7	9	---	9	(2)	25	35	---	---	---	88
1955.....	---	---	3	9	---	1	1	---	---	---	---	---	13
1956.....	3	---	---	---	---	---	---	---	---	---	---	---	3
1957.....	---	---	---	---	---	---	---	---	---	---	---	---	---
1958.....	---	---	---	---	---	---	---	---	---				

[1] Revised annual totals.
[2] Less than 500 pounds.

Compiled from reports of the United States Department of Commerce.

TABLE 70.--Imports of camel hair for consumption, clean content, into the United States, by months, 1948 to date

Year	Jan.	Feb.	Mar.	Apr.	May	June	July	Aug.	Sept.	Oct.	Nov.	Dec.	Total[1]
	1,000 pounds	1,000 pounds	1,000 pounds	1,000 pounds	1,000 pounds	1,000 pounds	1,000 pounds	1,000 pounds	1,000 pounds	1,000 pounds	1,000 pounds	1,000 pounds	1,000 pounds
1948.....	2	28	14	---	30	6	3	42	13	1	18	---	157
1949.....	71	22	69	18	36	15	32	15	52	9	63	78	494
1950.....	51	33	49	238	43	80	29	60	170	45	193	339	1,332
1951.....	45	3	21	10	1	2	---	16	13	---	1	---	113
1952.....	---	1	17	3	12	12	---	4	37	54	14	24	177
1953.....	33	8	61	50	69	27	6	45	169	35	15	27	543
1954.....	258	31	85	189	124	81	60	78	56	60	17	1	784
1955.....	7	56	111	85	49	40	2	39	3	35	11	137	575
1956.....	45	50	83	94	38	27	61	22	2	33	94	23	572
1957.....	53	20	63	39	59	39	7	4	11	16	16	1	328
1958.....	1	53	---	26	16	7	---	---	24				

[1] Revised annual totals.

Compiled from reports of the United States Department of Commerce.

© UPDATA 1981

TABLE 71.--Imports of alpaca, llama, and similar hair for consumption, clean content, into the United States, by months, 1948 to date

Year	Jan.	Feb.	Mar.	Apr.	May	June	July	Aug.	Sept.	Oct.	Nov.	Dec.	Total[1]
	1,000 pounds	1,000 pounds	1,000 pounds	1,000 pounds	1,000 pounds	1,000 pounds	1,000 pounds	1,000 pounds	1,000 pounds	1,000 pounds	1,000 pounds	1,000 pounds	1,000 pounds
1948.....	242	102	254	103	167	206	61	19	34	42	77	140	1,446
1949.....	432	314	280	89	226	211	211	149	152	144	104	208	2,522
1950.....	414	395	436	346	485	369	283	643	275	388	246	172	4,452
1951.....	473	337	463	394	354	103	118	39	44	215	195	265	2,999
1952.....	323	401	328	468	450	516	451	419	266	708	132	111	4,574
1953.....	110	302	228	388	361	292	276	222	147	125	76	156	2,682
1954.....	174	200	299	395	422	460	445	471	255	140	94	204	3,558
1955.....	353	316	545	396	314	486	498	324	200	200	137	64	3,833
1956.....	406	510	559	572	724	512	639	496	216	249	199	279	5,361
1957.....	331	445	513	650	590	308	307	97	138	66	83	150	3,678
1958.....	308	233	478	317	276	282	370	196	281				

[1] Revised annual totals.

Compiled from reports of the United States Department of Commerce.

TABLE 72.--Imports of cashmere goat hair for consumption, clean content, into the United States, by months, 1948 to date

Year	Jan.	Feb.	Mar.	Apr.	May	June	July	Aug.	Sept.	Oct.	Nov.	Dec.	Total[1]
	1,000 pounds	1,000 pounds	1,000 pounds	1,000 pounds	1,000 pounds	1,000 pounds	1,000 pounds	1,000 pounds	1,000 pounds	1,000 pounds	1,000 pounds	1,000 pounds	1,000 pounds
1948.....	73	196	31	16	188	58	78	157	23	23	220	62	1,125
1949.....	214	190	78	68	83	61	75	66	149	232	178	96	1,491
1950.....	282	132	266	248	183	226	198	269	271	317	171	221	2,783
1951.....	263	112	66	287	113	96	62	255	152	84	57	167	1,713
1952.....	302	62	16	54	102	149	102	104	190	413	224	223	1,941
1953.....	202	356	187	144	93	131	170	347	141	438	144	98	2,651
1954.....	294	142	190	318	172	173	119	178	295	187	495	374	2,952
1955.....	472	266	346	339	202	323	269	412	752	475	500	423	4,780
1956.....	427	279	230	157	213	83	283	454	280	255	263	146	3,070
1957.....	338	441	433	245	291	163	141	164	232	280	405	172	3,306
1958.....	545	425	213	627	533	647	428	458	513				

[1] Revised annual totals.

Compiled from reports of the United States Department

TABLE 73.--Imports of Angora rabbit hair for consumption, clean content, into the United States, by months, 1948 to date

Year	Jan.	Feb.	Mar.	Apr.	May	June	July	Aug.	Sept.	Oct.	Nov.	Dec.	Total[1]
	1,000 pounds	1,000 pounds	1,000 pounds	1,000 pounds	1,000 pounds	1,000 pounds	1,000 pounds	1,000 pounds	1,000 pounds	1,000 pounds	1,000 pounds	1,000 pounds	1,000 pounds
1948.....	7	8	12	9	5	8	15	11	9	17	19	17	138
1949.....	9	7	7	11	4	11	10	8	25	18	20	1	130
1950.....	11	18	17	16	13	20	6	16	10	2	4	11	142
1951.....	8	9	8	10	10	7	7	4	2	5	1	3	73
1952.....	([2])	7	10	5	10	19	12	12	32	20	14	21	162
1953.....	27	11	29	22	11	25	23	9	14	9	4	12	196
1954.....	13	8	13	24	21	31	20	27	6	7	22	24	216
1955.....	32	40	45	34	24	42	15	20	19	16	24	43	354
1956.....	71	27	61	36	32	50	52	21	10	32	17	44	455
1957.....	35	27	31	24	43	25	17	20	27	19	14	23	306
1958.....	44	29	30	36	29	28	44	15	30				

[1] Revised annual totals.
[2] Less than 500 pounds.

Compiled from reports of the United States Department of Commerce.

© UPDATA 1981

© UPDATA 1981

TABLE 74.--General imports, re-exports, net imports, and exports of wool and similar animal fibers, actual weight, by classes, United States, 1892-1933[1]

Year	General imports					Re-exports				General imports less re-exports				Exports of domestic fibers[3]	Net imports of animal fibers
	Wool		Mohair	Alpaca, cashmere, etc.	Total wool and similar fibers	Wool		Mohair, alpaca, cashmere, etc.	Total wool and similar fibers	Wool		Mohair, alpaca, cashmere, etc.	Total wool and similar fibers		
	Carpet[2]	Other				Carpet[2]	Other			Carpet[2]	Other				
	1,000 pounds	1,000 pounds	1,000 pounds	1,000 pounds	1,000 pounds	1,000 pounds	1,000 pounds	1,000 pounds	1,000 pounds	1,000 pounds	1,000 pounds	1,000 pounds	1,000 pounds	1,000 pounds	1,000 pounds
1892	110,227	57,558	---	---	167,785	269	3,045	---	3,314	109,958	54,513	---	164,471	230	164,241
1893	77,089	34,662	---	---	111,751	855	5,924	---	6,779	76,234	28,738	---	104,972	229	104,743
1894	77,556	38,281	---	---	115,837	373	2,428	---	2,801	77,183	35,853	---	113,036	1,694	111,342
1895	103,797	145,193	---	---	248,990	15	3,000	---	3,015	103,782	142,193	---	245,975	5,707	240,268
1896	74,326	85,450	---	---	159,776	2	6,510	---	6,512	74,324	78,940	---	153,264	8,483	144,781
1897	121,064	235,776	---	---	356,840	197	1,986	---	2,183	120,867	233,790	---	354,657	1,055	353,602
1898	71,501	28,350	---	---	99,851	223	4,368	---	4,591	71,278	23,982	---	95,260	91	95,169
1899	80,865	25,003	---	---	105,868	561	12,930	---	13,491	80,304	12,073	---	92,377	3,511	88,866
1900	89,882	50,026	---	---	139,908	296	2,750	---	3,046	89,586	47,276	---	136,862	422	136,440
1901	76,809	48,155	---	---	124,964	237	3,089	---	3,326	76,572	45,066	---	121,638	97	121,541
1902	109,255	67,038	---	---	176,293	335	2,867	---	3,202	108,920	64,171	---	173,091	446	172,645
1903	123,096	50,498	---	---	173,594	310	2,957	---	3,267	122,786	47,541	---	170,327	384	169,943
1904	107,053	79,519	---	---	186,572	454	1,711	---	2,165	106,599	77,808	---	184,407	184	184,223
1905	114,692	132,129	---	---	246,821	1,272	3,005	---	4,277	113,420	129,124	---	242,544	72	242,472
1906	106,854	89,990	---	---	196,844	1,198	3,215	---	4,413	105,656	86,775	---	192,431	351	192,080
1907	92,752	95,554	---	---	188,306	1,909	1,200	---	3,109	90,843	94,354	---	185,197	86	185.111
1908	60,826	81,733	---	---	142,559	6,001	984	---	6,985	54,825	80,749	---	135,574	169	135,405
1909	136,221	175,910	---	---	312,131	306	776	---	1,082	135,915	175,134	---	311,049	46	311,003
1910	78,050	102,086	---	---	180,136	1,344	7,710	---	9,054	76,706	94,376	---	171,082	[4] 48	171,034
1911	101,816	54,107	---	---	155,923	333	3,178	---	3,511	101,483	50,929	---	152,412	---	152,412
1912	125,094	113,024	---	---	238,118	445	1,371	---	1,816	124,649	111,653	---	236,302	---	236,302
1913	87,688	63,893	---	---	151,581	1,270	2,588	---	3,858	86,418	61,305	---	147,723	[4] 77	147,646
1914	85,311	171,190	[5] 3,664	([5])	260,165	1,033	5,308	84	6,425	84,278	165,882	3,580	253,740	[4] 335	253,405
1915	93,782	308,829	[5] 10,110	([5])	412,721	607	1,475	17	2,099	93,175	307,354	10,093	410,622	[4] 8,158	402,464
1916	76,167	366,483	[5] 6,540	([5])	449,190	---	2,128	24	2,152	76,167	364,355	6,516	447,038	3,919	443,119
1917	73,003	343,134	[5] 4,857	([5])	420,994	1,000	1,271	149	2,420	72,003	341,863	4,708	418,574	1,827	416,747
1918	69,292	378,134	[5] 6,301	([5])	453,727	---	452	63	515	69,292	377,682	6,238	453,212	407	452,805
1919	96,948	341,834	[5] 7,111	([5])	445,893	75	5,059	554	5,688	96,873	336,775	6,557	440,205	2,840	437,365
1920	35,870	219,035	[5] 4,712	([5])	259,617	777	11,616	242	12,635	35,093	207,419	4,470	246,982	8,845	238,137
1921	97,900	218,705	[5] 4,061	([5])	320,666	80	1,472	52	1,604	97,820	217,233	4,009	319,062	1,927	317,135
1922	173,036	193,503	[5] 10,134	([5])	376,673	208	4,017	200	4,425	172,828	189,486	9,934	372,248	453	371,795
1923	122,399	265,946	4,604	1,302	394,251	881	22,675	631	24,187	121,518	243,271	5,275	370,064	535	369,529
1924	140,960	121,695	3,990	1,568	268,213	276	27,200	279	27,755	140,684	94,495	5,279	240,458	309	240,149
1925	157,971	178,676	1,768	838	339,253	392	6,695	81	7,168	157,579	171,981	2,525	332,085	273	331,812
1926	115,521	183,930	10,666	148	310,265	286	13,788	200	14,274	115,235	170,142	10,614	295,991	292	295,699
1927	144,256	120,252	2,499	281	267,288	384	10,325	701	11,410	143,872	109,927	2,079	255,878	323	255,555
1928	149,326	91,035	3,263	929	244,553	532	3,903	179	4,614	148,794	87,132	4,013	239,939	485	239,454
1929	175,007	102,208	1,968	1,188	280,371	524	1,855	22	2,401	174,483	100,353	3,134	277,970	239	277,731
1930	91,270	71,201	427	825	163,723	648	1,066	149	1,863	90,622	70,135	1,103	161,860	162	161,698
1931	114,359	43,441	175	411	158,386	563	526	693	1,782	113,796	42,915	[6] -107	156,604	274	156,223
1932	39,432	16,877	113	113	56,535	237	3,356	97	3,690	39,195	13,521	129	52,845	179	52,666
1933	114,673	59,615	3,462	1,178	178,928	205	272	28	505	114,468	59,343	4,612	178,423	19	178,404

[1] Animal fibers not advanced in any way or by any process of manufacture beyond washed, scoured, or carbonized condition.
[2] Includes Donskoi, Smyrna, East Indian, Chinese, etc., and similar wools without merino or English blood and camel hair.
[3] Mostly wool but includes mohair and other animal fibers.
[4] Exports for the fiscal year ended June 30 of the year shown.
[5] Alpaca, cashmere, etc., included with mohair.
[6] Re-exports exceeded imports.

Compiled from reports of the United States Department of Commerce.

TABLE 75.--Imports of wool and other animal fibers for consumption, actual weight, United States, 1923-33[1]

Year	Hair of cashmere goat, etc., dutiable	Mohair, dutiable	Camel hair[2]		Donskoi, Smyrna, etc.		Other wool					
							Not finer than 40's		Finer than 40's but not finer than 44's, dutiable	Finer than 44's, dutiable	Total	
			Free	Dutiable	Free	Dutiable	Free	Dutiable			Free	Dutiable
	1,000 pounds	1,000 pounds	1,000 pounds	1,000 pounds	1,000 pounds	1,000 pounds	1,000 pounds	1,000 pounds	1,000 pounds	1,000 pounds	1,000 pounds	1,000 pounds
1923	1,247	3,889	---	(3)	115,351	[3] 10,175	---	---	---	---	---	262,590
1924	1,096	3,161	---	(3)	135,885	[3] 10,470	---	---	---	---	---	122,741
1925	553	1,784	---	(3)	132,733	[3] 9,546	---	---	---	---	---	163,085
1926	619	8,887	---	(3)	114,467	[3] 7,673	---	---	---	---	[4] 143	175,833
1927	454	4,712	---	(3)	129,441	[3] 7,448	---	---	---	---	[4] 576	127,861
1928	748	2,941	---	(3)	143,645	[3] 11,546	---	---	---	---	[4] 63	86,397
1929	1,455	2,866	---	(3)	157,940	[3] 13,412	---	---	---	---	[4] 276	100,144
1930	830	1,122	---	(3)	66,122	[3] 8,972	---	---	---	---	[5] 1,735	77,138
1931	279	80	55	49	117,535	2,590	157	3,551	4,517	30,939	157	39,007
1932	136	93	23	94	41,364	1,140	533	1,483	1,972	11,259	533	14,714
1933	385	697	14	60	108,673	4,709	1,922	4,557	4,412	26,639	1,922	35,608

[1] Animal fiber not advanced in any way or by any process of manufacture beyond washed, scoured, or carbonized condition. Imports for consumption include entries for immediate consumption and warehouse withdrawals for consumption.
[2] Under the Tariff Act of 1922, Donskoi, Smyrna, etc., and similar wools without merino or English blood were enterable free of duty if for use in the manufacture of rugs, carpets, or other floor coverings. Under the Tariff Act of 1930, effective June 18, 1930, Donskoi, Smyrna, etc., similar wools without merino or English blood, other wools not finer than 40's, and camel hair are enterable free of duty if for use in the manufacture of press cloth, camel hair belting, knit or felt boots, heavy fulled lumbermen's socks, rugs, carpets, or other floor coverings.
[3] Camel hair included with carpet wool.
[4] Entered free for manufacture in bond and export.
[5] June 18-December 31.

Compiled from reports of the United States Department of Commerce.

TABLE 76.--Imports of wool for consumption, actual weight, by classes, United States, 1934 to date[1]

Year	Donskoi, Smyrna, etc.			Other wool						Carbonized, dutiable	All wool		
				Not finer than 40's		Finer than 40's but not finer than 44's, dutiable	Finer than 44's but not finer than 56's, dutiable	Finer than 56's, dutiable	Total		Free	Dutiable	Total
	Free	Dutiable	Total	Free	Dutiable								
	1,000 pounds	1,000 pounds	1,000 pounds	1,000 pounds	1,000 pounds	1,000 pounds	1,000 pounds	1,000 pounds	1,000 pounds	1,000 pounds	1,000 pounds	1,000 pounds	1,000 pounds
1934	73,790	5,247	79,037	1,554	4,549	4,476	18,680		29,259	1	75,344	32,953	108,297
1935	151,594	6,313	157,907	2,374	10,653	5,722	23,236		41,985	1	153,968	45,925	199,893
1936	129,581	12,981	142,562	5,060	20,892	10,147	38,020	36,591	110,710	2	134,641	118,633	253,274
1937	162,056	9,580	171,636	4,374	19,184	10,442	31,697	84,462	150,159	6	166,430	155,371	321,801
1938	67,649	4,202	71,851	2,372	9,997	2,599	6,706	9,138	30,812	2	70,021	32,644	102,665
1939	137,159	7,474	144,633	6,215	17,367	7,036	19,299	48,277	98,194	39	143,374	99,492	242,866
1940	128,560	5,643	134,203	5,982	17,852	6,338	44,206	148,605	222,983	7	134,542	222,652	357,193
1941	194,781	7,643	202,424	16,213	35,342	13,069	99,893	449,048	613,565	73	210,994	605,068	816,062
1942	58,902	13,115	72,017	5,877	32,035	14,948	84,889	644,898	782,647	4,608	64,779	794,493	859,272
1943	24,872	8,617	33,489	4,256	13,954	30,343	128,029	466,305	642,887	1,576	29,128	648,924	678,052
1944	29,701	5,074	34,775	42,242	38,770	30,135	132,440	338,261	581,848	3,046	71,943	547,725	619,668
1945	76,576	2,945	79,521	55,440	38,343	23,884	160,810	446,760	725,237	2,931	132,016	675,673	807,689
1946	123,024	2,783	125,807	119,179	68,449	33,001	130,537	572,849	924,015	4,290	242,203	811,909	1,054,112
1947	110,897	1,222	112,119	91,405	37,336	19,682	54,421	325,327	528,171	764	202,302	438,752	641,054
1948	159,978	656	160,634	181,285	24,576	14,623	55,221	320,761	596,466	424	341,263	416,261	757,524
1949	85,866	755	86,621	86,627	13,363	9,486	27,994	210,494	347,964	185	172,493	262,277	434,770
1950	163,249	2,506	165,755	151,884	20,397	16,229	51,859	310,432	550,801	610	315,133	402,033	717,166
1951	83,183	2,802	85,987	42,964	24,762	8,953	34,047	338,462	469,188	1,508	126,149	430,614	556,763
1952	100,701	4,574	105,275	64,568	27,353	23,384	65,982	257,754	439,041	630	165,269	379,677	544,946
1953	96,030	3,854	99,884	92,016	32,117	13,594	41,953	169,196	348,876	90	188,046	260,804	448,850
1954	73,554	2,517	76,071	71,213	13,099	7,470	22,170	114,079	228,031	245	144,767	159,580	304,347
1955	96,232	3,305	99,537	89,726	14,631	5,925	17,788	126,901	254,971	504	185,958	169,054	355,012
1956	79,888	4,152	84,040	113,329	17,512	6,169	20,940	102,859	260,809	207	193,217	151,839	345,056
1957	71,275	6,925	78,200	90,701	14,883	5,168	12,431	72,218	195,401	184	161,976	111,809	273,785

[1] Wool not advanced in any way or by any process of manufacture beyond washed, scoured, or carbonized condition. Imports for consumption include entries for immediate consumption and warehouse withdrawals for consumption. Under the Tariff Act of 1930, Donskoi, Smyrna, etc., and similar wools without merino or English blood and other wools not finer than 40's are enterable free of duty if for use in the manufacture of press cloth, camel hair belting, knit or felt boots, heavy fulled lumbermen's socks, rugs, carpets, or other floor coverings. Public Law 85-418, approved May 19, 1958, temporarily suspends duties on wools finer than 40's but not finer than 46's imported for use in the manufacture of these items. Data include dutiable wool entered free for manufacture in bond and export and dutiable wool entered free under Executive Order 9177 but exclude dutiable wool entered free as an act of international courtesy for storage and re-export.

Compiled from reports of the United States Department of Commerce.

© UPDATA 1981

TABLE 77.--Imports of animal fibers other than wool, for consumption, actual weight, United States 1934 to date[1]

Year	Camel hair[2]			Angora goat hair (mohair), dutiable	Alpaca, llama, etc., dutiable	Cashmere goat, hair, dutiable	Angora rabbit hair, dutiable
	Free	Dutiable	Total				
	Pounds	*Pounds*	*Pounds*	*Pounds*	*Pounds*	*Pounds*	*Pounds*
1934	8,874	38,634	47,508	645,659	[3] 411,869	([3])	([3])
1935	130,406	439,385	569,791	490,841	[3] 1,779,283	([3])	([3])
1936	134,371	580,726	715,097	1,276,676	[3] 2,459,559	([3])	([3])
1937	44,175	412,015	456,190	894,114	[3] 2,883,537	([3])	([3])
1938	705	56,818	57,523	106,166	[3] 1,446,009	([3])	([3])
1939	31,781	210,112	241,893	173,195	[3] 2,690,528	([3])	([3])
1940	141,941	345,237	487,178	252,107	[3] 2,704,160	([3])	([3])
1941	175,062	648,477	823,539	1,000,232	[3] 4,589,041	([3])	([3])
1942	70,161	102,983	173,144	899,660	4,410,428	[4] 209,672	([4])
1943	2,752	116,851	119,603	1,034,781	5,586,556	[4] 170,977	([4])
1944	10,802	141,430	152,232	8,415,304	5,373,059	210,932	96
1945	90,983	603,166	694,149	426,294	5,835,562	424,623	1,295
1946	1,124,798	655,922	1,780,720	1,255,844	5,240,021	826,418	68,030
1947	143,955	589,497	733,452	618,020	1,166,721	776,145	30,813
1948	149,876	81,417	231,293	198,838	1,716,317	1,599,822	143,061
1949	120,055	595,260	715,315	89,800	3,024,093	2,176,530	149,542
1950	320,715	1,492,957	1,813,672	2,157,322	5,406,264	3,765,707	174,079
1951	67,846	88,401	156,247	2,943,065	3,600,166	2,314,102	84,249
1952	---	263,964	263,964	1,941,935	5,520,613	2,640,518	172,828
1953	---	749,093	749,093	286,772	3,281,048	3,597,322	207,444
1954	---	1,142,866	1,142,866	114,421	4,330,722	4,065,551	234,911
1955	431	836,017	836,448	16,648	4,713,827	6,468,070	387,563
1956	45,133	774,019	819,152	3,307	6,668,144	4,308,884	503,141
1957	---	453,393	453,393	---	4,617,765	4,360,561	322,707

[1] Animal fiber not advanced in any way or by any process of manufacture beyond washed, scoured, or carbonized condition. Imports for consumption include entries for immediate consumption and warehouse withdrawals for consumption.
[2] Under the Tariff Act of 1930, camel hair is enterable free of duty if for use in the manufacture of press cloth, camel's hair belting, knit or felt boots, heavy fulled lumbermen's socks, rugs, carpets, or other floor coverings.
[3] Cashmere goat hair and Angora rabbit hair included with alpaca, llama, etc.
[4] Angora rabbit hair included with cashmere goat hair.

Compiled from reports of the United States Department of Commerce.

TABLE 78.--Imports of dutiable wool, actual weight, into the United States, by specified countries, 1924 to date[1]

Year	Argentina	Australia	New Zealand	Union of South Africa	Uruguay	China	United Kingdom	Eire	Syria	Iraq	India and Pakistan	Egypt	Other countries	Total
	1,000 pounds	1,000 pounds	1,000 pounds	1,000 pounds	1,000 pounds	1,000 pounds	1,000 pounds	1,000 pounds	1,000 pounds	1,000 pounds	1,000 pounds	1,000 pounds	1,000 pounds	1,000 pounds
1924	32,114	35,384	5,866	4,956	8,607	c2,434	60,845	404	4,347	---	3,459	1,521	28,111	248,048
1925	36,273	55,654	10,675	8,027	26,302	60,347	68,367	215	6,747	---	8,138	1,735	37,837	320,317
1926	40,217	51,188	18,452	13,773	32,767	21,296	59,769	95	5,299	1,762	5,505	2,126	28,404	280,653
1927	26,657	39,389	5,466	5,614	16,870	44,008	55,898	259	7,836	6,919	9,164	2,288	29,879	250,247
1928	21,706	26,362	9,598	4,410	6,862	47,689	44,520	622	8,430	6,702	11,459	2,345	31,564	222,269
1929	36,973	26,193	10,723	3,459	22,080	46,079	36,908	1,403	8,507	7,004	14,072	3,410	35,188	251,999
1930	31,223	22,074	7,171	4,796	13,253	24,966	16,422	238	2,921	4,701	6,848	1,265	14,095	149,973
1931	31,732	22,968	1,803	2,404	5,140	24,796	12,217	363	4,854	5,552	8,293	2,712	15,930	138,764
1932	10,766	8,532	1,977	1,832	483	5,664	5,779	218	1,980	1,550	5,029	1,037	4,260	49,107
1933	43,680	10,019	3,964	1,152	4,580	23,812	25,517	1,509	2,354	3,094	11,799	2,904	17,532	152,116
1934	6,705	7,446	2,028	573	4,315	557	6,990	135	---	14	914	12	3,264	32,953
1935	10,942	9,617	3,442	425	4,800	685	10,308	185	([2])	---	555	---	4,966	45,925
1936	24,656	31,279	8,829	3,683	22,265	1,476	17,356	129	7	68	983	9	7,893	118,633
1937	28,921	69,587	16,166	4,416	21,730	725	7,387	611	23	24	1,208	---	4,373	155,371
1938	10,487	6,602	5,839	530	2,828	283	3,590	254	---	---	726	---	1,505	32,644
1939	22,127	29,400	11,117	8,329	16,724	287	4,998	427	4	1	1,773	42	4,263	99,492
1940[3]	83,154	39,472	4,452	31,260	44,348	445	1,800	---	---	4	741	59	15,916	222,651
1941[3]	189,555	237,660	5,345	43,666	103,816	278	1,384	---	([4])	42	96	1	23,223	605,068
1942[3 4 5]	137,625	307,142	25,010	77,290	29,582	72	763	1,606	---	659	437	97	14,210	794,493
1943[3 4 5]	147,874	298,318	23,456	43,438	100,004	7	684	948	44	383	748	---	33,020	648,924
1944[4 5]	149,624	212,553	20,226	23,937	102,326	([2])	192	476	---	([2])	151	---	38,240	547,725
1945[4 5]	116,229	290,125	49,459	38,484	143,062	329	1,091	327	---	32	368	---	36,167	675,673
1946[4]	164,790	353,511	54,251	121,069	92,124	31	1,570	425	1	1	99	22	24,015	811,909
1947[5]	77,195	214,399	30,442	42,232	62,450	2	618	378	3	11	202	---	10,820	438,752
1948	97,717	143,651	18,567	32,122	102,176	117	598	451	37	---	160	1	20,664	416,261
1949	38,155	99,054	13,333	27,600	67,434	14	268	425	2	([2])	58	23	15,911	262,277
1950	72,485	138,048	28,204	22,178	119,344	154	1,442	457	139	93	588	---	18,931	402,033
1951	42,465	190,932	34,415	42,385	93,211	153	1,497	538	69	14	137	---	24,798	430,614
1952	48,918	141,249	74,855	43,545	49,856	70	1,698	829	197	246	662	---	17,552	379,677
1953	80,196	71,615	30,975	20,284	45,663	---	840	746	11	38	268	---	10,168	260,804
1954	21,361	64,930	21,543	25,697	18,653	---	402	599	40	22	74	---	6,259	159,580
1955	16,964	78,616	19,912	29,491	18,444	---	530	757	89	71	380	---	3,800	169,054
1956	13,974	60,203	25,137	22,046	24,239	---	798	581	220	291	319	---	4,031	151,839
1957	11,883	50,794	19,626	15,099	6,591	---	505	480	1,330	272	637	---	4,592	111,809

[1] General imports for 1924-33; imports for consumption for later years. Wool not advanced in any way or by any process of manufacture beyond washed, scoured, or carbonized condition. Includes camel hair for 1924-30. Under the Tariff Act of 1922, Donskoi, Smyrna, etc., and similar wools without merino or English blood were enterable free of duty if for use in the manufacture of rugs, carpets, or other floor coverings. Under the Tariff Act of 1930, Donskoi, Smyrna, etc., similar wools with merino or English blood, other wools not finer than 40's, and camel hair are enterable free of duty if for use in the manufacture of press cloth, camel's hair belting, knit or felt boots, heavy fulled lumbermen's socks, rugs, carpets or other floor coverings. Public Law 85-418, approved May 19, 1958, temporarily suspends duties on wools finer than 40's but not finer than 46's imported for use in the manufacture of these items.
[2] Less than 500 pounds.
[3] Includes dutiable wool entered free for manufacture in bond and export.
[4] Excludes dutiable wool entered free as an act of international courtesy for storage and re-export.
[5] Includes dutiable wool entered free under Executive Order 9177.

Compiled from reports of the United States Department of Commerce.

© UPDATA 1981

TABLE 79.--Imports of duty-free wool, actual weight, into the United States, by specified countries, 1924 to date[1]

Year	Argentina	Australia	New Zealand	Union of South Africa	Uruguay	China	United Kingdom	Eire	Syria	Iraq	India and Pakistan	Egypt	Other countries	Total
	1,000 pounds	1,000 pounds	1,000 pounds	1,000 pounds	1,000 pounds	1,000 pounds	1,000 pounds	1,000 pounds	1,000 pounds	1,000 pounds	1,000 pounds	1,000 pounds	1,000 pounds	1,000 pounds
1924	302	---	---	---	---	3,406	6,268	1,556	1,965	---	3	68	1,440	14,608
1925	310	---	---	---	---	3,439	9,021	1,315	714	---	192	705	634	16,330
1926	118	---	---	2	---	1,576	11,272	1,347	1,520	742	7	169	2,045	18,798
1927	932	---	---	22	---	4,272	5,341	1,805	642	131	130	62	923	14,260
1928	1,160	---	---	---	---	6,534	5,428	1,120	1,567	158	564	522	1,039	18,092
1929	3,411	---	---	1	---	6,656	7,006	1,952	2,877	370	625	1,093	1,245	25,216
1930	263	---	---	31	---	6,078	4,395	139	153	---	133	617	684	12,493
1931	512	---	---	8	---	8,408	5,744	1,219	549	214	345	544	1,270	19,913
1932	1,753	---	30	30	---	1,463	2,082	503	---	402	500	91	224	7,078
1933	5,675	---	139	28	---	7,283	3,711	1,689	231	403	1,297	439	1,101	22,076
1934	18,046	---	288	4	63	29,046	6,953	969	1,418	2,558	10,227	1,515	4,257	75,344
1935	39,078	---	3,818	28	316	46,279	26,106	1,696	2,220	3,734	20,662	4,119	5,912	153,968
1936	35,092	535	9,670	---	370	25,252	21,195	1,589	7,000	5,009	17,741	4,656	6,532	134,641
1937	40,251	536	17,993	561	562	27,564	10,349	1,143	9,075	8,600	25,073	5,785	18,938	166,430
1938	25,040	20	2,504	891	232	2,152	7,608	677	5,175	2,755	14,198	2,548	6,251	70,021
1939	45,493	33	9,244	1,196	570	2,311	8,847	2,482	8,539	10,509	37,015	4,164	12,971	143,374
1940[2]	68,272	---	844	1,127	227	6,422	6,888	---	5,277	14,107	19,599	2,043	9,736	134,542
1941[2]	132,109	---	2,710	1,953	1,198	8,970	16,409	---	291	14,801	17,255	1,456	13,842	210,994
1942[2 3 4]	36,364	---	909	856	36	689	5,180	2,280	280	5,555	11,116	251	1,263	64,779
1943[2 3 4]	10,380	---	([5])	1,139	9	296	962	1,548	2,574	5,381	2,375	31	4,433	29,128
1944[3 4]	44,907	---	1,779	1,379	777	798	1,046	2,408	31	1,486	13,966	---	3,366	71,943
1945[3 4]	72,948	8	6,250	1,485	2,800	4,957	8,514	2,894	---	3,817	23,659	---	4,684	132,016
1946[3]	150,373	16	10,563	1,302	1,077	8,087	15,112	2,665	6,503	10,064	29,089	693	6,659	242,203
1947[2]	127,828	6	12,680	520	526	6,478	540	1,212	11,858	6,807	24,060	756	9,031	202,302
1948	215,739	23	27,427	2,627	1,012	17,108	2,095	430	7,539	13,225	33,095	1,309	19,614	341,263
1949	99,403	436	10,959	2,069	356	13,828	2,409	1,162	4,983	6,472	19,368	579	10,379	172,493
1950	140,970	508	42,332	3,089	431	34,503	8,120	1,051	13,603	10,644	25,471	639	33,742	315,133
1951	37,069	103	9,251	618	239	5,097	2,738	147	16,663	8,250	11,820	142	34,012	126,149
1952	51,933	99	25,554	705	165	701	8,230	1,388	10,875	6,760	39,670	779	18,410	165,269
1953	98,914	138	16,774	1,352	266	84	3,173	949	11,042	11,121	19,033	663	24,537	188,046
1954	71,841	22	13,703	1,366	---	---	2,282	438	9,148	8,669	18,477	687	18,134	144,767
1955	82,474	463	16,896	1,528	47	---	4,579	695	13,964	12,975	26,595	302	20,440	185,958
1956	78,491	3	30,156	1,104	148	---	5,564	928	14,062	12,873	30,631	44	9,213	193,217
1957	66,554	---	19,205	713	---	---	2,821	736	11,233	10,998	26,780	59	22,877	161,976

[1] General imports for 1924-33; imports for consumption for later years. Wool not advanced in any way or by any process of manufacture beyond washed, scoured, or carbonized condition. Under the Tariff Act of 1922, Donskoi, Smyrna, etc., and similar wools without merino or English blood were enterable free of duty if for use in the manufacture of rugs, carpets, or other floor coverings. Under the Tariff Act of 1930, Donskoi, Smyrna, etc., similar wools without merino or English blood, other wools not finer than 40's, and camel hair are enterable free of duty if for use in the manufacture of press cloth, camel's hair belting, knit or felt boots, heavy fulled lumbermen's socks, rugs, carpets, or other floor coverings. Public Law 85-418, approved May 19, 1958, temporarily suspends duties on wools finer than 40's but not finer than 46's imported for use in manufacture of these items.

[2] Excludes dutiable wool entered free for manufacture in bond and export.

[3] Excludes wool entered free as an act of international courtesy for storage and re-export.

[4] Excludes dutiable wool entered free under Executive Order 9177.

[5] Less than 500 pounds.

Compiled from reports of the United States Department of Commerce.

© UPDATA 1981

TABLE 80.--Imports of apparel wool, actual weight, United States, by months, 1909 to date[1]

Year	Jan.	Feb.	Mar.	Apr.	May	June	July	Aug.	Sept.	Oct.	Nov.	Dec.	Total[2]
	1,000 pounds	1,000 pounds	1,000 pounds	1,000 pounds	1,000 pounds	1,000 pounds	1,000 pounds	1,000 pounds	1,000 pounds	1,000 pounds	1,000 pounds	1,000 pounds	1,000 pounds
1909	11,680	22,591	26,520	23,607	19,636	19,603	8,831	14,281	6,685	7,353	8,106	7,018	175,911
1910	14,582	26,461	23,963	16,436	6,752	2,740	1,360	2,304	1,878	1,704	1,773	2,131	102,084
1911	5,171	12,184	5,648	11,317	4,276	2,816	1,760	2,883	1,077	2,246	2,104	2,625	54,107
1912	6,396	10,359	18,364	13,922	16,333	8,691	8,977	13,214	5,465	4,313	3,199	3,790	113,023
1913	8,504	9,698	12,989	7,893	4,712	1,368	1,836	2,350	1,757	2,172	2,512	8,100	63,891
1914	16,311	21,155	24,379	28,599	18,718	16,040	13,653	11,801	9,096	7,559	2,919	962	171,192
1915	7,445	16,093	47,393	47,928	40,585	31,639	26,320	12,887	8,046	19,833	17,008	33,600	308,827
1916	73,609	58,034	61,073	40,973	36,205	28,773	11,210	16,634	6,605	3,664	5,604	24,098	366,482
1917	52,548	37,626	33,451	41,508	34,555	39,033	31,368	22,786	13,527	7,195	8,677	30,862	343,136
1918	43,397	24,364	31,228	35,485	44,288	24,650	23,670	18,416	26,360	42,196	33,307	30,774	378,134
1919	23,101	16,435	15,413	29,158	28,859	42,639	31,544	42,430	38,887	32,910	28,196	12,461	341,834
1920	35,631	21,425	27,430	49,475	10,630	16,337	7,577	11,955	10,708	5,982	10,259	11,615	219,035
1921	17,852	37,597	84,659	54,778	10,370	897	736	3,947	318	585	3,103	3,866	218,704
1922	7,253	11,582	21,886	25,231	15,816	7,732	15,678	21,462	12,155	7,921	17,238	29,549	193,503
1923	41,039	43,278	45,062	52,195	35,197	21,426	7,296	5,399	3,230	3,201	3,238	5,385	265,946
1924	19,030	24,091	26,178	8,540	7,435	2,797	1,195	2,071	2,803	3,821	6,679	17,052	121,695
1925	30,686	23,524	22,953	17,816	7,720	6,116	8,261	19,642	8,670	11,031	11,001	11,255	178,676
1926	34,064	26,579	38,847	26,735	19,037	5,573	3,986	3,993	5,753	4,128	6,290	8,945	183,930
1927	12,858	21,031	22,073	17,493	8,201	4,926	3,467	5,873	5,257	7,012	5,095	6,965	120,252
1928	10,235	11,457	18,168	12,273	8,294	5,360	4,271	4,314	2,679	4,412	2,970	6,701	91,035
1929	21,397	15,694	14,420	11,884	8,327	5,118	3,425	3,424	3,176	5,639	5,194	4,509	102,208
1930	10,711	7,496	11,414	10,848	7,219	4,274	4,872	3,847	2,419	1,693	2,722	3,686	71,201
1931	5,547	6,274	5,728	10,902	3,652	1,557	1,185	1,135	1,181	1,429	1,306	3,546	43,441
1932	3,238	3,233	3,819	1,733	891	1,437	393	230	344	315	656	589	16,878
1933	786	695	636	889	451	3,538	13,841	16,679	6,965	6,347	4,245	4,542	59,615
1934	3,279	4,532	5,604	2,935	1,405	1,735	1,351	941	1,335	1,958	2,549	1,835	29,260
1935	3,080	2,640	2,077	1,516	2,317	2,318	3,035	2,244	3,636	5,926	6,246	6,950	41,986
1936	11,000	10,933	13,675	10,069	7,048	9,062	6,895	6,063	6,524	6,406	10,376	12,663	110,712
1937	25,123	25,682	24,832	19,446	16,019	9,479	5,448	8,016	5,078	4,461	3,802	2,780	150,165
1938	2,070	1,462	829	1,000	1,169	2,043	2,911	3,202	2,838	4,777	4,140	4,371	30,814
1939	6,103	5,236	9,316	6,304	6,536	5,311	5,596	4,610	12,071	9,382	11,877	15,891	98,233
1940[3]	24,271	20,791	20,733	12,038	9,658	10,555	9,818	9,864	15,194	25,598	23,293	41,177	222,990
1941[3]	51,809	54,698	50,057	72,306	56,949	61,988	52,469	44,697	46,404	37,040	39,600	45,622	613,638
1942[3 4 5]	46,244	43,510	57,015	58,622	50,602	39,719	73,100	62,007	43,354	115,663	81,378	123,279	794,493
1943[3 4 5]	38,127	48,266	52,530	63,096	73,093	65,720	53,816	67,428	52,072	53,617	42,711	40,458	648,924
1944[4 5]	73,776	59,675	53,700	46,494	43,466	45,704	34,387	36,192	41,881	41,010	37,302	34,138	547,725
1945[4 5]	70,953	47,221	50,844	44,867	52,288	48,081	52,804	62,667	55,712	70,734	60,966	58,245	675,673
1946[3]	87,378	65,041	84,493	83,026	66,484	52,999	74,179	66,942	73,828	57,990	53,159	46,292	811,909
1947[3]	60,074	42,883	51,830	49,014	43,618	34,574	27,320	26,233	30,904	30,432	24,386	17,484	438,752
1948	67,486	50,915	51,108	36,446	29,259	31,207	29,449	31,398	23,353	25,066	19,242	21,328	416,261
1949	21,820	23,193	17,357	12,381	10,603	16,481	12,534	26,518	28,806	26,517	29,400	34,665	262,277
1950	45,020	37,309	32,910	22,394	33,928	29,542	30,301	45,999	34,733	28,799	26,318	34,785	402,033
1951	49,339	35,033	51,137	52,199	41,650	34,828	25,841	34,606	19,889	28,241	25,028	31,174	430,614
1952	30,830	30,410	26,924	36,883	33,595	25,423	21,743	27,009	25,518	71,328	15,319	24,687	379,677
1953	34,279	29,261	27,926	30,018	22,315	22,347	19,947	15,092	19,038	15,895	12,500	12,040	260,804
1954	14,125	10,401	15,799	15,613	15,159	17,806	12,875	13,075	10,783	11,622	11,114	11,119	159,580
1955	17,218	13,358	18,311	16,419	16,927	13,942	13,014	13,396	9,996	11,208	13,132	12,066	169,054
1956	18,595	17,552	20,185	15,199	19,610	10,608	10,103	9,987	6,651	7,158	6,682	9,353	151,839
1957	14,240	12,989	11,775	10,407	9,061	8,973	8,263	8,959	9,133	6,876	5,421	9,714	111,809
1958	8,280	6,852	9,626	10,404	8,331	7,345	6,619	4,827	5,657				

[1] General imports for 1909-33; imports for consumption for later years. Wool not advanced in any way or by any process of manufacture beyond washed, scoured, or carbonized condition. Data for 1909-41 include all wool except Donskoi, Smyrna, etc., and similar wools without merino or English blood; data for later years include all dutiable wool and exclude all duty-free wool.

[2] Revised annual totals.

[3] Includes dutiable wool entered free for manufacture in bond and export.

[4] Includes dutiable wool entered free under Executive Order 9177.

[5] Excludes dutiable wool entered free as an act of international courtesy for storage and re-export.

Compiled from reports of the United States Department of Commerce.

© UPDATA 1981

TABLE 81.--Imports of carpet wool, actual weight, United States, by months, 1909 to date[1]

Year	Jan.	Feb.	Mar.	Apr.	May	June	July	Aug.	Sept.	Oct.	Nov.	Dec.	Total[2]
	1,000 pounds	1,000 pounds	1,000 pounds	1,000 pounds	1,000 pounds	1,000 pounds	1,000 pounds	1,000 pounds	1,000 pounds	1,000 pounds	1,000 pounds	1,000 pounds	1,000 pounds
1909.....	12,666	11,772	10,767	8,637	10,410	10,236	4,929	13,674	14,416	12,898	12,467	13,350	136,221
1910.....	9,417	11,278	8,970	8,884	6,037	4,400	3,279	4,256	4,731	4,254	4,929	7,613	78,050
1911.....	8,741	9,864	9,789	12,562	8,292	6,777	5,740	8,778	6,298	8,053	7,554	9,367	101,816
1912.....	9,097	7,462	15,920	11,312	9,004	8,053	5,997	11,711	13,759	13,501	9,092	10,185	125,094
1913.....	10,837	8,658	9,075	7,353	4,985	6,015	4,698	5,808	6,289	4,742	5,931	13,298	87,688
1914.....	9,549	9,643	12,063	10,382	11,378	8,222	6,151	4,778	4,706	3,942	2,542	1,955	85,311
1915.....	4,191	5,415	13,297	7,640	7,211	3,884	4,138	8,155	10,539	10,719	8,104	10,490	93,782
1916.....	11,429	10,644	8,415	8,013	7,587	11,036	3,893	2,522	2,606	4,489	3,414	2,119	76,167
1917.....	6,382	5,140	7,471	7,741	10,152	11,744	4,648	6,486	4,060	3,429	2,081	3,669	73,003
1918.....	4,037	2,200	5,160	5,957	12,656	4,611	7,230	6,970	8,128	6,493	3,238	2,611	69,292
1919.....	4,353	3,332	5,873	7,258	15,624	13,067	4,702	6,705	9,349	11,416	9,076	6,193	96,948
1920.....	5,576	3,877	4,946	3,775	2,363	4,249	1,451	2,411	886	2,652	1,937	1,747	35,870
1921.....	3,266	5,135	11,776	10,308	4,166	4,642	8,661	11,844	14,135	7,894	7,492	8,581	97,900
1922.....	14,452	15,857	21,625	13,324	16,599	8,322	16,507	12,132	15,169	16,233	8,362	14,453	173,036
1923.....	14,130	13,491	17,775	24,239	11,118	8,070	5,433	4,635	4,527	6,188	6,562	6,030	122,399
1924.....	11,626	15,370	14,128	19,955	11,078	12,843	4,347	6,521	9,293	12,314	9,325	14,162	140,960
1925.....	16,314	14,053	12,362	10,766	14,665	14,339	12,517	14,539	10,160	12,890	14,125	11,240	157,971
1926.....	10,796	8,353	8,574	5,682	4,437	4,767	7,009	10,500	8,032	14,780	17,828	14,763	115,521
1927.....	14,298	12,871	11,308	11,488	9,752	12,069	9,425	12,352	10,442	13,992	15,298	10,960	144,256
1928.....	14,393	9,650	10,910	8,031	16,566	13,470	13,189	9,762	11,428	16,017	12,376	13,534	149,326
1929.....	14,769	17,445	18,205	15,812	11,207	10,969	14,997	13,206	14,915	13,615	14,129	15,738	175,007
1930.....	15,612	10,731	8,570	6,880	8,152	4,566	3,934	6,032	6,342	7,266	5,811	7,374	91,270
1931.....	8,147	5,338	9,504	10,268	10,409	15,222	11,826	8,492	10,496	12,010	5,664	6,982	114,359
1932.....	9,315	6,646	2,583	2,453	1,941	1,260	456	462	1,193	4,137	4,650	4,336	39,433
1933.....	4,343	4,033	3,812	5,208	2,435	7,124	17,489	23,065	14,215	12,118	9,779	11,052	114,673
1934.....	6,235	7,903	11,189	10,595	6,028	6,243	6,233	6,085	6,209	6,825	2,291	3,202	79,037
1935.....	5,350	9,201	11,672	13,734	13,276	13,426	15,552	17,960	17,997	17,209	11,599	10,931	157,907
1936.....	9,727	9,857	11,194	13,470	9,772	8,106	8,772	11,282	12,844	16,895	14,820	15,824	142,562
1937.....	21,090	19,978	22,981	18,344	13,572	18,697	13,566	12,904	11,632	9,511	6,198	3,163	171,636
1938.....	2,457	2,173	2,724	2,509	2,784	3,605	3,902	6,394	9,293	10,420	11,955	13,636	71,851
1939.....	15,629	11,783	15,887	10,346	13,778	9,200	8,267	11,889	17,204	10,251	10,575	9,828	144,633
1940[3].....	20,463	16,116	17,852	9,826	8,527	7,737	7,408	6,024	6,377	8,040	11,045	14,789	134,203
1941[3].....	20,292	17,945	21,876	18,817	17,486	22,353	19,051	17,696	14,563	9,634	8,295	14,437	202,424
1942[3 4 5].....	14,801	11,294	7,901	4,937	1,071	3,111	4,810	5,201	4,495	3,832	1,810	1,496	64,779
1943[3 4 5].....	1,321	1,469	2,576	4,089	3,272	1,320	1,634	4,942	2,412	1,774	1,411	2,908	29,128
1944[4 5].....	4,288	4,706	4,257	2,492	2,773	2,087	7,873	11,604	9,781	6,047	9,815	6,220	71,943
1945[4 5].....	8,892	7,512	9,989	6,267	4,147	4,865	12,451	9,227	7,124	22,957	20,250	18,096	132,016
1946[3].....	18,465	12,821	27,884	42,682	24,620	19,931	28,315	22,031	11,397	11,694	12,587	9,284	242,203
1947[3].....	13,186	14,203	15,363	14,044	18,314	22,859	21,383	9,655	10,367	20,819	23,756	18,352	202,302
1948.....	42,389	28,659	35,233	25,716	18,905	42,699	31,476	30,837	31,067	17,245	19,134	17,902	341,263
1949.....	18,106	15,752	13,350	11,870	11,057	13,017	10,124	11,225	9,955	19,384	16,269	22,363	172,493
1950.....	31,880	36,596	32,652	33,470	19,941	24,866	37,608	26,875	20,790	19,308	24,184	6,962	315,133
1951.....	22,495	14,486	14,809	21,475	12,894	8,595	7,017	6,235	2,884	3,208	4,206	7,700	126,149
1952.....	10,674	9,553	15,347	13,430	10,639	9,501	12,305	10,637	14,258	23,517	14,734	20,659	165,269
1953.....	28,514	14,651	21,329	15,406	15,099	10,000	25,712	12,146	13,696	13,657	11,584	6,319	188,046
1954.....	11,009	10,442	10,540	16,664	13,469	13,133	14,351	12,645	13,181	12,365	8,207	9,088	144,767
1955.....	10,558	11,892	19,124	17,072	16,425	17,365	17,998	19,115	15,942	17,589	10,594	12,280	185,958
1956.....	24,041	24,226	20,021	16,012	12,545	13,362	13,926	15,242	13,059	17,736	12,116	10,541	193,217
1957.....	18,805	15,986	18,128	13,889	10,002	10,328	11,956	15,098	16,135	12,688	9,621	9,339	161,976
1958.....	14,758	9,836	14,144	12,184	8,552	6,800	9,855	10,049	13,180				

[1] General imports for 1909-33; imports for consumption for later years. Wool not advanced in any way or by any process of manufacture beyond washed, scoured, or carbonized condition. Data for 1909-33 include Donskoi, Smyrna, etc., similar wools without merino or English blood, and camel hair. Data for 1934-41 include only Donskoi, Smyrna, etc., and similar wools without merino or English blood; data for 1942 and later years include all duty-free wool and exclude all dutiable wool.

[2] Revised annual totals.

[3] Excludes dutiable wool entered free for manufacture in bond and export.

[4] Excludes dutiable wool entered free under Executive Order 9177.

[5] Excludes dutiable wool entered free as an act of international courtesy for storage and re-export.

Compiled from reports of the United States Department of Commerce.

© UPDATA 1981

TABLE 82.--Retained imports of wool, clean basis, by major importing countries, average 1934-38, annual 1946 to date[1]

Year	Belgium[2]	Canada[3]	France[4]	Germany[2 5]	Italy[2]	Japan[6]	Netherlands[2]	United Kingdom[7]	United States[3 8]
	Million pounds	Million pounds	Million pounds	Million pounds	Million pounds	Million pounds	Million pounds	Million pounds	Million pounds
Average 1934-38	53	15	181	155	53	108	9	363	134
1946	130	45	265	(9)	100	---	22	242	643
1947	87	33	190	(9)	171	2	44	307	399
1948	55	33	238	51	78	12	28	315	479
1949	70	27	232	88	95	23	32	418	273
1950	80	29	199	116	85	45	31	365	467
1951	41	25	164	70	72	72	16	273	361
1952	44	21	176	74	96	86	17	394	367
1953	70	22	209	136	125	119	17	477	294
1954	53	14	210	124	104	86	20	394	206
1955	60	18	217	151	97	114	23	431	249
1956	72	21	258	152	112	163	24	408	247
1957[10]	71	16	273	162	156	159	19	393	199

[1] Excludes wool on the skin except as noted.
[2] Net imports.
[3] Imports for consumption.
[4] Imports less exports of imported wool treated in France.
[5] Federal Republic for postwar years.
[6] Imports only; exports negligible.
[7] Imports minus re-exports.
[8] Includes wool on the skin.
[9] Not available.
[10] Preliminary.

Data for the United States compiled from reports of the U. S. Department of Commerce; data for other countries from Commonwealth Economic Committee.

TABLE 83.--Retained imports of wool, actual weight, by major importing countries, average 1934-38, annual 1946 to date[1]

Year	Belgium[2]	Canada[3]	France[4]	Germany[2 5]	Italy[2]	Japan[6]	Netherlands[2]	United Kingdom[7]	United States[3 8]
	Million pounds	Million pounds	Million pounds	Million pounds	Million pounds	Million pounds	Million pounds	Million pounds	Million pounds
Average 1934-38	121	17	355	267	93	203	10	580	197
1946	242	33	482	(9)	163	---	28	371	1,054
1947	191	39	345	(9)	297	3	55	452	641
1948	114	42	404	91	127	22	34	512	758
1949	154	31	391	138	157	41	40	665	435
1950	175	33	331	182	137	75	38	569	717
1951	95	29	271	107	111	120	20	420	557
1952	97	23	281	112	154	143	21	611	545
1953	147	26	333	204	197	197	22	745	449
1954	115	17	336	186	166	147	25	604	304
1955	128	22	353	226	153	198	28	647	355
1956	155	26	412	228	174	282	29	625	345
1957[10]	155	20	437	244	246	275	24	604	274

[1] Excludes wool on the skin except as noted.
[2] Net imports.
[3] Imports for consumption.
[4] Imports less exports of imported wool treated in France.
[5] Federal Republic for postwar years.
[6] Imports only; exports negligible.
[7] Imports minus re-exports.
[8] Includes wool on the skin.
[9] Not available.
[10] Preliminary.

Data for the United States compiled from reports of the U. S. Department of Commerce; data for other countries from Commonwealth Economic Committee.

TABLE 84.--Exports of wool, clean basis, from major exporting countries, average 1934-38, annual 1946 to date[1]

Season[2]	Argentina	Australia	New Zealand	Union of South Africa	Uruguay
	Million pounds	Million pounds	Million pounds	Million pounds	Million pounds
Average 1934-38	184	462	202	104	63
1946	245	717	300	196	89
1947	330	579	314	120	92
1948	125	691	310	115	69
1949	240	744	299	96	102
1950	120	642	192	109	86
1951	63	564	335	115	32
1952	303	659	284	118	135
1953	126	646	285	126	74
1954	140	631	303	137	52
1955	159	701	300	145	101
1956	141	799	326	142	60
1957					

[1] Excludes wool on the skin. Data for Australia, New Zealand, and Union of South Africa include J. O. transfers to the United Kingdom.
[2] Season beginning July 1 of year shown in Australia, New Zealand, and Union of South Africa; season beginning October 1 of the same year in Argentina and Uruguay.

Compiled from reports and publications of Commonwealth Economic Committee.

© UPDATA 1981

TABLE 85.—Exports of domestic wool, United States, by months, 1943 to date[1]

Actual weight

Year	Jan.	Feb.	Mar.	Apr.	May	June	July	Aug.	Sept.	Oct.	Nov.	Dec.	Total[2]
	1,000 pounds	1,000 pounds	1,000 pounds	1,000 pounds	1,000 pounds	1,000 pounds	1,000 pounds	1,000 pounds	1,000 pounds	1,000 pounds	1,000 pounds	1,000 pounds	1,000 pounds
1943	(3)	(3)	6	(3)	27	---	3,331	8,560	11,329	2,550	462	1,630	27,895
1944	585	6,108	---	---	---	2	31	---	---	670	(3)	---	7,396
1945	11	1	19	160	1	700	4,771	4,190	7,720	7,986	1,534	5,299	28,603
1946	1,010	1,781	1,992	2,629	250	2,679	1,342	2,978	274	99	799	61	8,084
1947	14	1	64	853	1,574	1,348	4,025	4,668	(3)	68	1	1	12,619
1948	376	5	1	532	4	(3)	145	6	---	(3)	2	1	1,071
1949	771	---	873	3,151	2,364	3,694	1,475	496	667	733	488	919	15,631
1950	439	1,521	1,026	37	2,444	913	224	---	76	(3)	(3)	1	6,683
1951	---	54	53	101	3	---	---	---	5	3	---	---	218
	Clean content												
1952	2	(3)	2	1	---	2	---	---	---	---	---	1	8
1953	22	---	---	---	66	36	---	630	153	357	152	32	1,447
1954	---	17	---	61	---	10	2	1,075	---	4	---	14	1,182
1955	10	19	102	---	22	18	21	6	31	6	50	---	285
1956	3	2	14	4	11	25	11	---	53	50	60	58	291
1957	64	3	23	78	5	42	505	357	235	7	62	777	2,159
1958	1,983	1,637	1,403	3	15	5	47	1	1	11	47		

[1] Includes exports of imported wool secured or otherwise advanced in condition in the United States.
[2] Revised annual totals.
[3] Less than 500 pounds.

Compiled from reports of the United States Department of Commerce.

TABLE 86.--Exports of domestic mohair, Angora rabbit hair, and other wool-like specialty hair, United States, by months, 1943 to date[1]

Actual weight

Year	Jan.	Feb.	Mar.	Apr.	May	June	July	Aug.	Sept.	Oct.	Nov.	Dec.	Total[2]
	1,000 pounds	1,000 pounds	1,000 pounds	1,000 pounds	1,000 pounds	1,000 pounds	1,000 pounds	1,000 pounds	1,000 pounds	1,000 pounds	1,000 pounds	1,000 pounds	1,000 pounds
1943	1	(3)	(3)	1	3	5	(3)	4	(3)	3	4	7	29
1944	4	---	7	1	---	9	2	29	3	7	6	10	79
1945	7	50	24	18	---	2	7	2	21	23	2	4	187
1946	26	(3)	1	54	2	(3)	9	4	8	6	3	(3)	113
1947	2	18	6	(3)	4	7	8	27	4	20	2	4	101
1948	3	5	5	3	16	3	18	1	17	5	6	1	83
1949	7	4	26	5	9	9	33	11	22	7	6	6	144
1950	3	6	5	10	8	4	14	3	24	13	20	4	113
1951	(3)	1	4	23	4	---	1	2	3	2	---	3	41
	Clean content												
1952	(3)	1	4	3	1	1	---	(3)	8	1	4	(3)	24
1953	---	6	253	78	61	10	32	3	17	48	73	293	881
1954	109	114	229	55	81	528	195	179	292	277	221	257	2,536
1955	441	399	602	1,028	284	317	182	37	348	604	958	854	6,053
1956	631	378	1,174	1,017	1,552	1,354	455	446	1,252	941	462	2,172	11,835
1957	1,331	578	2,267	2,101	617	90	215	224	660	899	619	393	9,992
1958	710	528	858	1,003	1,215	677	706	942	1,276	2,415	1,519		

[1] Includes exports of imported hair secured or otherwise advanced in condition in the United States.
[2] Revised annual totals.
[3] Less than 500 pounds.

Compiled from reports of the United States Department of Commerce.

TABLE 87.--Exports of domestic mohair, Angora rabbit hair, and other wool-like specialty hair, clean content, to specified countries, United States, 1952 to date[1]

Year	Belgium	Canada	Egypt	France	Japan	Mexico	Nether-lands	Switzer-land	United Kingdom	West Germany	Others	Total
	Pounds	Pounds	Pounds	Pounds	Pounds	Pounds	Pounds	Pounds	Pounds	Pounds	Pounds	Pounds
1952	---	16,942	---	---	559	---	---	---	5,723	---	321	23,545
1953	256,592	102,860	---	---	---	15,877	268,254	68,562	170,406	---	---	882,641
1954	253,634	141,838	---	6,193	---	200	1,053,321	60,318	1,017,335	2,913	90	2,535,752
1955	227,164	106,929	43,411	5,349	8,937	2,148	1,764,542	7,674	3,866,076	20,058	1,210	6,053,498
1956	945,545	96,925	---	8,064	216,582	7,296	2,481,908	104,339	7,789,472	106,973	78,192	11,835,296
1957	1,431,871	56,671	---	36,220	401,900	8,364	1,803,654	73,873	6,016,875	94,232	69,161	9,992,421

[1] Includes exports of imported hair secured or otherwise advanced in condition in the United States.

Compiled from reports of the United States Department of Commerce.

© UPDATA 1981

TABLE 88.—Exports of wool, actual weight, from Argentina, to specified countries, average 1934-38, annual 1946 to date[1]

Year	Belgium	Canada	Czecho-slovakia	France	Germany (Fed.Rep.)	Italy	Japan	Nether-lands	Poland	Soviet Union	United Kingdom	United States	Other	Total
	Million pounds	Million pounds	Million pounds	Million pounds	Million pounds	Million pounds	Million pounds	Million pounds	Million pounds	Million pounds	Million pounds	Million pounds	Million pounds	Million pounds
Average 1934-38	9.7	---	[2]	43.2	[2]	19.7	5.7	2.4	[2]	---	20.2	46.8	141.1	288.8
1946	31.2	---	2.5	57.1	---	17.4	---	7.8	---	7.0	4.0	279.7	45.7	452.4
1947	33.7	---	3.0	29.0	0.5	10.1	---	16.9	7.1	20.0	9.5	207.6	40.5	377.9
1948	18.9	---	2.1	56.4	3.6	.8	---	4.9	2.2	---	7.7	262.5	41.3	400.4
1949	8.9	---	.4	30.0	6.2	10.9	---	5.8	1.4	---	4.6	127.0	16.9	212.1
1950	8.7	---	1.1	46.1	8.8	19.1	2.4	5.4	2.3	---	4.8	183.2	27.4	309.3
1951	3.6	---	1.8	17.4	6.6	9.5	9.8	2.2	2.5	---	5.1	57.1	10.5	126.1
1952	16.4	0.2	[3]	8.7	9.1	3.3	2.7	5.8	---	---	43.1	129.1	12.3	230.7
1953	29.7	1.0	---	19.1	19.8	8.3	35.0	9.9	2.9	---	47.4	150.0	16.6	339.7
1954	6.6	.2	3.5	22.9	19.6	1.8	25.4	5.1	3.5	---	23.6	92.5	8.8	213.5
1955	---	---	---	---	---	---	---	---	---	---	---	---	---	239.0
1956	---	---	---	---	---	---	---	---	---	---	---	---	---	239.5
1957	7.3	---	1.4	27.3	5.5	14.0	5.6	12.2	4.3	8.3	34.3	69.5	4.1	193.8

[1] Includes greasy, scoured, carbonized, and slipe wool.
[2] Included in "other".
[3] Less than 50,000 pounds.

Compiled from publications of the Commonwealth Economic Committee.

TABLE 89.—Exports of wool, actual weight, from Australia, to specified countries, average 1934-38, annual 1946 to date[1]

Season[2]	Belgium	Canada	Czecho-slovakia	France	Germany (Fed.Rep.)	Italy	Japan	Nether-lands	Poland	Soviet Union	United Kingdom	United States	Other	Total
	Million pounds	Million pounds	Million pounds	Million pounds	Million pounds	Million pounds	Million pounds	Million pounds	Million pounds	Million pounds	Million pounds	Million pounds	Million pounds	Million pounds
Average 1934-38	116.1	3.1	[3]	109.8	[3]	22.1	131.6	13.2	[3]	[3]	321.3	26.4	83.0	826.6
1946	188.2	19.9	4.6	197.6	0.7	115.8	2.4	10.5	1.5	---	246.5	325.4	79.6	1,192.7
1947	119.5	15.9	3.9	173.2	18.8	42.6	1.8	10.5	5.2	11.8	348.8	123.9	44.7	920.6
1948	102.4	14.0	2.1	221.2	17.7	114.8	22.7	11.5	29.5	47.4	410.5	75.2	51.7	1,120.7
1949	130.6	15.2	8.6	154.2	58.8	72.6	56.3	15.0	36.8	33.4	446.3	128.4	47.8	1,204.0
1950	98.2	11.4	4.5	138.1	40.4	69.4	76.6	8.0	22.5	12.8	316.8	176.0	47.7	1,022.4
1951	63.6	6.1	3.3	141.4	29.1	91.0	97.1	4.2	10.6	---	258.7	152.9	48.1	906.1
1952	81.2	7.4	5.6	161.7	44.7	98.9	154.2	3.0	8.7	3.3	385.8	77.0	34.1	1,065.6
1953	93.9	5.3	8.5	170.4	58.6	120.7	96.8	5.2	17.6	56.5	314.6	72.0	50.7	1,070.8
1954	95.2	5.9	13.7	165.8	70.6	94.1	125.6	4.0	16.2	.4	325.8	75.8	52.4	1,044.9
1955	97.3	8.2	15.5	205.1	83.3	99.3	192.3	5.4	21.7	---	299.8	65.0	58.8	1,151.7
1956	110.0	5.7	17.0	221.4	93.5	131.1	237.0	4.2	31.8	---	330.8	50.8	66.7	1,300.0
1957[4]	104.8	4.3	18.3	185.8	78.4	137.4	204.8	3.0	39.0	.1	271.4	34.8	89.2	1,171.3

[1] Excludes wool on the skin but includes J. O. transfers to the United Kingdom in millions of pounds as follows: 1946 - 23.4; 1947 - 72.4; 1948 - 116.4; 1949 - 69.1; 1950 - 12.2.
[2] Season beginning July 1 of year shown.
[3] Included in "other."
[4] Preliminary.

Compiled from reports and publications of the Commonwealth Economic Committee.

TABLE 90.—Exports of wool, actual weight, from New Zealand, to specified countries, average 1934-38, annual 1946 to date[1]

Season[2]	Belgium	Canada	Czecho-slovakia	France	Germany (Fed.Rep.)	Italy	Japan	Nether-lands	Poland	Soviet Union	United Kingdom	United States	Other	Total[3]
	Million pounds	Million pounds	Million pounds	Million pounds	Million pounds	Million pounds	Million pounds	Million pounds	Million pounds	Million pounds	Million pounds	Million pounds	Million pounds	Million pounds
Average 1934-38	13.4	9.8	[4]	24.6	[4]	0.2	18.4	[4]	[4]	[4]	164.0	14.8	29.2	274.4
1946	12.9	25.9	0.1	41.9	29.1	3.2	---	12.3	---	---	193.9	64.7	29.1	413.1
1947	10.7	12.3	.1	65.3	16.8	4.2	[5]	16.1	0.4	19.5	242.9	19.6	20.4	432.0
1948	12.3	15.8	.6	78.7	23.7	7.6	3.7	14.1	6.1	19.9	204.8	23.9	16.7	431.2
1949	11.5	10.8	1.7	37.9	30.9	7.3	3.6	15.1	4.0	10.2	209.7	50.6	17.5	412.6
1950	8.6	9.1	.1	27.7	13.6	5.5	4.7	3.7	9.9	2.6	124.2	40.2	11.6	262.7
1951	17.3	11.2	.7	60.4	4.1	16.3	.2	6.9	14.6	---	201.0	88.6	36.8	463.6
1952	12.4	9.6	.3	55.1	21.1	15.7	6.4	6.1	8.7	---	183.7	51.7	12.5	388.9
1953	12.1	4.4	.4	64.5	22.9	13.0	2.6	9.6	6.4	8.9	199.0	27.7	15.6	390.1
1954	15.8	7.4	.1	67.8	34.1	12.2	4.1	9.6	9.7	3.4	201.1	33.8	12.3	411.4
1955	19.5	8.1	.1	66.6	28.3	15.6	5.2	8.6	9.0	11.7	173.0	47.1	13.6	406.4
1956	16.9	6.1	.4	81.7	32.6	17.9	9.4	9.7	14.5	8.3	198.7	32.9	12.2	441.3
1957[6]	19.3	4.4	.7	75.4	32.2	20.0	14.2	7.5	12.8	4.9	173.1	52.6	18.7	435.8

[1] Excludes wool on the skin but includes J. O. transfers to the United Kingdom in millions of pounds as follows: 1946 - 42.1; 1947 - 65.0; 1948 - 44.5; 1949 - 34.5; 1950 - 5.9.
[2] Season beginning July 1 of year shown.
[3] Revised total.
[4] Included in "other."
[5] Less than 50,000 pounds.
[6] Preliminary.

Compiled from reports and publications of the Commonwealth Economic Committee.

© UPDATA 1981

TABLE 91.--Exports of wool, actual weight, from Union of South Africa, to specified countries, average 1934-38, annual 1946 to date[1]

Season[2]	Belgium	Canada	Czecho-slovakia	France	Germany (Fed. Rep.)	Italy	Japan	Nether-lands	Poland	Soviet Union	United Kingdom	United States	Other	Total
	Million pounds	Million pounds	Million pounds	Million pounds	Million pounds	Million pounds	Million pounds	Million pounds	Million pounds	Million pounds	Million pounds	Million pounds	Million pounds	Million pounds
Average 1934-38.....	21.2	(3)	(3)	49.6	(3)	15.5	20.6	0.7	(3)	(3)	44.4	2.0	76.6	230.6
1946.....	65.9	1.5	0.5	52.0	---	119.8	---	8.8	---	---	45.0	62.7	22.6	378.8
1947.....	33.4	1.3	---	50.3	20.5	11.1	5.2	8.2	1.9	---	60.5	30.8	7.9	231.1
1948.....	23.8	.9	.1	54.3	20.7	25.2	2.9	4.5	1.6	(4)	62.5	15.7	7.9	220.1
1949.....	20.6	1.0	(4)	25.2	24.2	9.3	2.5	4.7	1.4	---	57.7	24.4	8.3	179.3
1950.....	19.8	1.2	---	30.9	22.6	17.8	.9	2.4	.6	---	55.2	39.5	6.4	197.3
1951.....	21.3	.5	.1	30.9	23.5	23.5	9.6	4.8	1.3	---	53.3	33.4	11.3	213.5
1952.....	12.2	.7	.2	39.3	35.6	26.2	15.1	1.7	.3	---	64.3	16.0	5.0	216.6
1953.....	16.9	.5	.2	42.3	35.1	29.8	5.1	1.8	---	---	63.3	28.0	6.2	229.2
1954.....	15.5	.8	.2	41.6	44.7	21.1	11.0	3.1	---	9.0	63.4	30.7	8.8	249.9
1955.....	14.2	1.0	.7	49.7	47.4	19.2	12.1	3.4	.7	16.1	62.8	23.6	10.3	261.2
1956.....	15.1	.8	.6	46.7	45.7	22.9	16.5	1.8	.2	20.2	55.1	17.6	8.4	251.6
1957[5].....	11.7	.5	.8	40.3	32.4	24.8	6.7	1.3	---	23.2	47.8	18.2	10.4	218.1

[1] Excludes wool on the skin but includes J. O. Transfers to the United Kingdom in millions of pounds as follows: 1946--1.7; 1947--0.7; 1948--1.8.
[2] Season beginning July 1 of year shown.
[3] Included in "other".
[4] Less than 50,000 pounds.
[5] Preliminary.

Compiled from reports and publications of the Commonwealth Economic committee.

TABLE 92.--Exports of wool, actual weight, from Uruguay, to specified countries, average 1934-38, annual 1946 to date[1]

Season[2]	Belgium	Canada	Czecho-slovakia	France	Germany (Fed. Rep.)	Italy	Japan	Nether-lands	Poland	Soviet Union	United Kingdom	United States	Other	Total
	Million pounds	Million pounds	Million pounds	Million pounds	Million pounds	Million pounds	Million pounds	Million pounds	Million pounds	Million pounds	Million pounds	Million pounds	Million pounds	Million pounds
Average 1934-38.....	9.2	---	(3)	6.3	(3)	11.7	6.9	3.5	(3)	(3)	17.7	12.7	32.5	100.5
1946.....	10.0	---	0.7	7.0	---	5.5	---	10.4	5.5	4.9	---	67.5	13.4	124.9
1947.....	9.9	---	1.1	---	3.1	13.2	1.6	8.4	3.5	1.1	2.3	96.9	5.3	146.4
1948.....	7.4	---	---	.9	12.2	13.3	---	7.6	.9	1.9	.5	58.6	5.0	108.3
1949.....	10.2	---	.4	10.8	7.4	5.7	5.4	3.7	---	---	.1	116.2	5.1	165.0
1950.....	6.6	---	.3	5.2	1.1	3.0	1.7	.7	---	---	1.1	107.6	4.6	131.9
1951.....	1.0	---	---	3.8	2.4	3.2	.9	2.3	---	---	10.9	23.5	2.4	50.4
1952.....	13.9	---	.4	9.3	18.2	12.5	2.7	8.8	---	---	83.2	56.1	10.1	215.2
1953.....	1.7	---	.1	6.0	15.4	4.9	3.3	12.3	---	1.9	41.5	23.0	7.8	117.9
1954.....	1.4	---	.6	2.3	6.3	3.4	4.6	18.7	---	2.8	13.1	12.3	10.7	76.2
1955.....	3.4	---	2.3	11.6	8.6	8.1	.1	40.3	.7	2.6	20.1	30.7	22.2	150.7
1956.....	1.5	---	1.2	6.5	7.1	7.6	.9	31.1	.6	---	18.3	8.5	6.7	90.0
1957.....														

[1] Includes greasy, scoured carbonized, and slipe wool.
[2] Season beginning October 1 of year shown.
[3] Included in "other".

Compiled from publications of the Commonwealth Economic Committee.

TABLE 93.--Exports of wool, actual weight, from Argentina, average 1934-38, by months, October 1946 to date[1]

Season[2]	Oct.	Nov.	Dec.	Jan.	Feb.	Mar.	Apr.	May	June	July	Aug.	Sept.	Total[3]
	Million pounds	Million pounds	Million pounds	Million pounds	Million pounds	Million pounds	Million pounds	Million pounds	Million pounds	Million pounds	Million pounds	Million pounds	Million pounds
Average 1934-38....	---	---	---	---	---	---	---	---	---	---	---	---	302.3
1946.....	25	21	33	26	19	33	42	25	27	21	27	46	346.2
1947.....	25.7	33.3	50.8	59.5	53.3	29.3	45.8	45.3	36.9	51.1	21.3	19.9	472.2
1948.....	10.3	4.4	38.0	10.4	8.0	11.8	14.7	15.8	12.3	16.4	13.1	21.7	176.9
1949.....	12.8	28.7	46.1	51.5	36.9	43.2	34.9	20.6	30.3	18.9	20.7	15.8	360.4
1950.....	10.5	13.0	25.1	21.8	23.3	18.6	18.5	18.3	14.4	3.6	1.0	1.3	171.8
1951.....	.9	1.5	3.0	4.9	5.5	5.8	5.4	6.2	10.3	9.6	19.5	25.1	92.3
1952.....	38.6	48.4	55.2	41.5	50.6	40.6	41.7	41.6	39.6	13.4	10.6	20.4	462.2
1953.....	10.2	2.1	9.8	12.1	18.4	17.4	24.8	21.5	28.0	17.8	19.0	15.0	196.0
1954.....	15.2	7.1	13.6	16.4	18.6	33.3	21.1	26.2	23.4	21.0	19.0	7.4	222.2
1955.....	9.3	8.2	32.3	40.2	31.9	21.9	19.0	24.9	20.0	16.6	11.4	9.3	245.6
1956.....	11.3	7.4	26.4	32.1	21.7	30.0	15.7	26.9	20.6	12.1	7.2	6.1	217.6
1957[4].....	8.0	5.3	7.0	10.9	22.7	21.6	13.2	7.6	8.5	2.9	18.5	16.5	142.7

[1] Includes greasy, scoured carbonized, and slipe wool but excludes wool on the skin.
[2] Season beginning October 1 of year shown.
[3] Revised seasonal totals.
[4] Preliminary.

Data of Federacion Lanera Argentina published in Wool Intelligence and other publications of the Commonwealth Economic Committee.

© UPDATA 1981

TABLE 94.--Exports of wool, actual weight, from Australia, by months, July 1947 to date[1]

Season[2]	July	Aug.	Sept.	Oct.	Nov.	Dec.	Jan.	Feb.	Mar.	Apr.	May	June	Total[3]
	Million pounds	Million pounds	Million pounds	Million pounds	Million pounds	Million pounds	Million pounds	Million pounds	Million pounds	Million pounds	Million pounds	Million pounds	Million pounds
1947.....	73.3	35.9	35.9	79.2	76.8	90.8	120.9	103.3	93.6	65.1	81.6	64.2	920.6
1948.....	110.5	40.0	39.5	92.2	112.8	130.4	83.8	96.9	92.4	75.0	141.9	105.3	1,120.7
1949.....	93.4	65.9	49.1	110.9	128.6	114.9	127.8	96.2	122.4	90.1	139.9	64.8	1,204.0
1950.....	81.9	36.7	35.2	104.9	126.8	89.4	115.6	76.9	85.4	116.4	84.6	68.9	1,022.4
1951.....	56.1	19.3	30.5	83.1	98.2	78.5	97.0	89.7	111.1	98.2	73.9	70.5	906.1
1952.....	71.6	24.7	44.0	121.8	128.1	129.3	89.4	82.8	122.4	94.0	76.3	81.1	1,065.6
1953.....	85.6	24.6	59.1	134.9	127.2	122.4	76.4	84.2	129.4	95.6	62.9	68.3	1,070.8
1954.....	57.9	20.6	62.0	117.5	78.0	132.3	92.0	98.1	116.0	83.4	84.7	102.4	1,044.9
1955.....	87.0	30.1	63.6	116.4	140.7	129.1	81.1	28.4	131.5	115.9	132.9	94.9	1,151.7
1956.....	86.2	45.8	63.5	131.7	137.9	112.7	112.4	125.5	144.1	125.5	107.6	106.9	1,300.0
1957[4].....	90.3	39.1	84.9	144.2	125.5	121.2	103.1	107.7	109.2	77.4	92.8	76.2	1,171.3
1958[4].....	88.3												

[1] Excludes wool on the skin but includes J. C. transfers to the United Kingdom shown in footnote 1, table 89.
[2] Season beginning July 1 of year shown.
[3] Revised seasonal totals.
[4] Preliminary.

Data of Commonwealth Bureau of Census and Statistics published in Wool Intelligence and other publications of the Commonwealth Economic Committee.

TABLE 95.--Exports of wool, actual weight, from New Zealand, by months, July 1947 to date[1]

Season[2]	July	Aug.	Sept.	Oct.	Nov.	Dec.	Jan.	Feb.	Mar.	Apr.	May	June	Total[3]
	Million pounds	Million pounds	Million pounds	Million pounds	Million pounds	Million pounds	Million pounds	Million pounds	Million pounds	Million pounds	Million pounds	Million pounds	Million pounds
1947.....	23	13	15	26	25	41	44	61	49	40	43	41	432.0
1948.....	32.6	25.8	38.2	6.7	11.3	17.3	50.4	46.3	64.3	34.5	50.9	49.6	431.2
1949.....	22.9	21.0	23.0	10.2	16.8	22.2	53.8	31.0	56.4	47.7	47.5	58.4	412.6
1950.....	16.5	15.3	9.4	17.0	4.9	29.5	52.2	28.5	8.1	18.7	29.1	32.5	262.7
1951.....	17.3	21.1	26.6	40.1	25.1	32.8	36.8	45.5	52.0	37.4	64.4	38.9	463.6
1952.....	15.7	21.5	13.5	7.3	10.3	41.2	33.8	63.2	45.0	54.3	61.4	16.1	388.9
1953.....	15.6	19.4	9.9	4.5	29.5	49.2	39.3	39.5	57.7	42.6	51.8	30.2	390.1
1954.....	15.3	15.0	14.3	5.8	26.3	52.6	44.6	40.1	44.3	39.7	55.8	56.8	411.4
1955.....	8.7	10.3	19.6	8.6	25.1	45.6	60.9	25.0	90.6	34.5	45.2	32.4	406.4
1956.....	15.0	20.6	11.0	20.0	26.9	64.8	48.8	54.0	49.9	32.7	42.2	35.6	441.3
1957[4].....	21.9	18.2	18.0	9.7	34.0	51.6	37.0	59.8	62.1	47.1	33.3	43.2	435.8
1958[4].....	22.3	21.6	29.7										

[1] Excludes wool on the skin but includes J. C. transfers to the United Kingdom shown in footnote 1, table 90.
[2] Season beginning July 1 of year shown.
[3] Revised seasonal totals.
[4] Preliminary.

Data of New Zealand Wool Commission published in Wool Intelligence and other publications of the Commonwealth Economic Committee.

TABLE 96.--Exports of wool, actual weight, from Union of South Africa, by months, July 1947 to date[1]

Season[2]	July	Aug.	Sept.	Oct.	Nov.	Dec.	Jan.	Feb.	Mar.	Apr.	May	June	Total[3]
	Million pounds	Million pounds	Million pounds	Million pounds	Million pounds	Million pounds	Million pounds	Million pounds	Million pounds	Million pounds	Million pounds	Million pounds	Million pounds
1947.....	16.3	5.4	9.8	21.0	39.7	23.5	23.3	26.6	21.6	19.2	14.8	10.0	231.1
1948.....	12.9	8.2	11.3	18.1	26.4	33.0	30.3	24.1	19.1	11.7	11.8	13.3	220.1
1949.....	8.8	5.0	9.6	18.3	20.3	28.3	22.8	19.8	14.7	9.8	11.8	10.2	179.3
1950.....	7.2	8.7	13.9	19.7	27.3	28.8	22.4	18.9	17.7	12.7	11.6	8.4	197.3
1951.....	3.4	4.2	9.0	21.0	23.2	29.9	20.8	26.7	24 9	18.8	19.3	12.5	213.5
1952.....	6.9	3.7	9.7	23.6	29.0	35.2	21.0	24.4	24.0	13.7	15.5	9.8	216.6
1953.....	8.0	4.6	9.7	24.7	30.9	33.2	24.0	25.1	22.8	18.6	15.7	11.8	229.2
1954.....	6.6	3.3	11.8	22.9	32.2	38.1	31.8	29.3	24.1	17.9	16.3	15.5	249.9
1955.....	7.9	4.0	11.6	21.5	39.6	42.7	33.5	33.1	23.9	16.8	19.7	17.0	261.2
1956.....	6.7	5.3	14.4	25.4	36.9	30.7	23.4	28.7	27.0	20.6	19.3	13.1	251.6
1957[4].....	5.4	3.4	12.0	20.8	31.9	30.6	22.5	21.7	25.7	17.3	15.3	11.5	218.1
1958[4].....	5.9	4.0	11.0	21.8									

[1] Excludes wool on the skin but includes J. C. transfers to the United Kingdom shown in footnote 1, table 91.
[2] Season beginning July 1 of year shown.
[3] Rounded seasonal total which may differ slightly from the sum of the rounded monthly totals.
[4] Preliminary.

Data of the South African Wool Board published in Wool Intelligence and other publications of the Commonwealth Economic Committee.

© UPDATA 1981

TABLE 97.--Exports of wool, actual weight, from Uruguay, by months, October 1946 to date[1]

Season[2]	Oct.	Nov.	Dec.	Jan.	Feb.	Mar.	Apr.	May.	June	July	Aug.	Sept.	Total[3]
	Million pounds	Million pounds	Million pounds	Million pounds	Million pounds	Million pounds	Million pounds	Million pounds	Million pounds	Million pounds	Million pounds	Million pounds	Million pounds
1946.....	8.9	3.6	11.6	6.3	12.1	8.9	13.4	12.0	7.3	16.9	12.9	12.7	124.9
1947.....	5.8	17.6	28.1	14.3	17.6	7.5	17.5	13.0	17.3	7.8	2.6	1.5	146.4
1948.....	4.3	6.7	16.6	18.9	10.8	4.8	5.2	2.2	1.9	6.1	16.9	12.2	108.3
1949.....	8.0	5.2	13.4	25.6	5.7	(4)	8.4	26.1	24.6	16.9	22.6	12.9	165.0
1950.....	9.8	18.9	21.1	35.5	12.9	11.1	5.3	5.5	1.3	.4	.7	.2	131.9
1951.....	.4	1.0	.8	1.0	1.8	2.0	1.4	3.8	6.3	11.2	11.0	9.8	50.4
1952.....	12.2	17.4	22.9	21.3	20.0	14.7	29.2	20.8	19.5	19.9	9.5	7.6	215.2
1953.....	1.9	5.6	5.1	9.6	9.7	7.7	12.2	17.3	16.3	18.3	8.4	5.9	117.9
1954.....	3.1	2.9	7.0	6.0	6.7	8.6	5.2	10.8	6.6	4.3	8.6	6.4	76.2
1955.....	7.5	9.6	28.6	21.9	23.3	14.6	13.7	12.7	9.6	3.3	1.9	4.0	150.7
1956.....	2.1	6.3	27.3	20.7	12.8	6.2	4.1	4.8	1.7	2.5	.6	1.0	90.0
1957[5].....	.8	.9	5.3	15.1	14.4	22.0							

[1] Includes greasy, scoured, carbonized, and slipe wool.
[2] Season beginning October 1 of year shown.
[3] Revised seasonal totals.
[4] Less than 50,000 pounds.
[5] Preliminary.

Data of Camera Mercantil de Productos del Pais published in Wool Intelligence and other publications of the Commonwealth Economic Committee.

TABLE 98.--Imports of specified manufactures of wool and similar hair for consumption, United States, 1923 to date[1]

Year	Noils carbonized and uncarbonized	Wastes[2]	Tops of wool and other hair	Other wool and hair advanced[3]	Yarns	Woven fabrics, blankets, robes, etc.[4]	Knit wearing apparel[5]	Hats and hat bodies of wool felt and other apparel not knit or crocheted[6]	Carpets, rugs and mats
	1,000 pounds	1,000 pounds	1,000 pounds	1,000 pounds	1,000 pounds	1,000 pounds	1,000 pounds	1,000 pounds	1,000 square feet
1923.....	8,575	6,812	3,980	---	5,617	11,358	1,645	1,001	23,531
1924.....	10,885	6,251	577	205	3,121	11,728	1,005	1,452	24,402
1925.....	7,828	5,189	282	53	1,229	11,109	1,499	2,681	26,106
1926.....	4,663	4,054	176	10	843	11,342	1,197	3,935	27,894
1927.....	8,336	4,750	249	---	339	12,321	1,343	5,255	29,784
1928.....	8,816	4,629	83	30	212	10,735	1,262	6,185	28,531
1929.....	6,831	3,143	630	10	247	11,111	1,124	7,415	28,267
1930.....	3,747	2,599	227	1	252	5,743	1,187	4,841	19,945
1931.....	2,151	707	27	4	154	3,060	1,400	2,763	15,123
1932.....	1,807	152	7	---	197	2,036	1,093	2,142	12,142
1933.....	2,449	1,293	97	---	344	2,961	1,142	1,959	13,139
1934.....	1,287	811	99	2	294	2,615	677	2,080	9,475
1935.....	4,092	1,476	109	1	441	3,385	1,220	2,669	13,633
1936.....	9,759	4,112	336	31	539	5,290	1,449	3,527	14,034
1937.....	6,671	3,051	248	---	342	6,781	1,349	3,177	15,374
1938.....	2,279	730	59	---	455	4,349	804	2,446	9,680
1939.....	6,022	3,904	101	13	652	7,397	1,037	1,472	17,510
1940.....	5,188	2,066	13	2	604	5,759	1,057	612	19,839
1941.....	7,035	3,720	158	---	523	5,533	989	510	15,699
1942.....	4,540	4,805	134	---	650	6,808	567	367	9,079
1943.....	3,764	3,480	221	3	795	3,275	346	411	1,379
1944.....	4,932	4,439	218	5	299	1,386	159	441	10,535
1945.....	3,325	4,248	801	---	73	1,681	198	1,110	22,877
1946.....	4,845	5,736	117	---	835	2,277	629	368	20,010
1947.....	4,091	2,256	264	---	390	2,725	849	329	15,938
1948.....	17,049	4,261	3,934	84	1,257	5,027	1,043	2,082	28,582
1949.....	19,807	6,604	2,195	71	1,506	4,498	1,425	401	26,518
1950.....	20,561	13,245	4,205	274	2,413	9,556	2,660	568	42,361
1951.....	15,827	7,298	10,399	58	1,605	9,256	2,169	616	32,893
1952.....	25,477	11,721	23,122	125	2,386	12,945	2,181	629	33,865
1953.....	18,521	9,087	5,633	---	2,114	12,491	2,407	594	41,367
1954.....	25,689	10,332	448	2	1,643	9,502	2,071	542	39,017
1955.....	31,693	14,452	365	24	2,032	14,507	2,386	672	56,123
1956.....	30,381	16,322	1,173	2	2,385	17,494	3,561	1,295	63,844
1957.....	28,572	14,417	926	10	2,283	16,076	3,668	1,459	65,295

[1] Imports for consumption include entries for immediate consumption and warehouse withdrawals for consumption.
[2] Includes top waste, slubbing waste, roving waste, garnetted waste, card or burr waste, flocks, and wastes not specially provided for.
[3] All wool or hair advanced in any way or by any process of manufacture beyond washed, scoured, or carbonized condition (except top, noils, and waste) but not further advanced than roving.
[4] Includes woven felts, belts, blankets, jackets, etc., for machines; pile fabrics and manufactures thereof; blanketing and blankets; tapestries and upholstery goods; other woven fabrics of wool or hair.
[5] Includes hose and half hose, gloves, and mittens, underwear, hats, hoods, berets, and other knit wearing apparel.
[6] Includes bodies, hoods, forms, and shapes of wool felt for hats, bonnets, caps, berets, or similar articles of wool felt.

Compiled from reports of the United States Department of Commerce.

© UPDATA 1981

TABLE 99.--Exports of specified manufactures of wool and similar hair, United States, 1923 to date[1]

Year	Noils and wastes[2]	Tops[3]	Yarns[4]	Fabrics[5]	Felts[6]	Wearing apparel[7]	Blankets[8]	Carpets and rugs
	1,000 pounds	1,000 pounds	1,000 pounds	1,000 pounds	1,000 pounds	1,000 articles	1,000 pounds	1,000 square yards
1923	765	---	164	1,032	436	---	---	92
1924	1,044	---	99	637	357	---	---	81
1925	618	---	56	547	390	---	---	59
1926	769	---	33	433	320	219	---	96
1927	796	---	35	439	259	235	---	81
1928	828	---	45	486	238	189	---	125
1929	540	---	31	469	350	210	---	184
1930	599	---	149	361	186	135	---	90
1931	401	---	78	201	73	97	---	37
1932	324	---	68	82	30	60	---	18
1933	453	---	11	92	32	96	---	33
1934	642	---	7	187	64	51	---	72
1935	332	---	16	289	38	79	---	85
1936	328	---	29	232	50	79	---	117
1937	597	---	16	216	76	113	---	119
1938	1,319	---	11	253	48	114	---	103
1939	884	---	70	310	85	133	---	99
1940	7,658	---	192	650	159	178	---	123
1941	623	2,280	178	1,018	246	356	659	287
1942	749	3,055	659	6,268	272	265	3,742	298
1943	897	2,625	2,887	30,721	205	233	5,088	256
1944	1,164	2,316	1,715	46,691	597	2,286	8,299	188
1945	982	1,258	1,259	28,935	739	1,877	7,399	203
1946	2,416	3,437	2,340	23,141	943	3,130	(9)	511
1947	4,978	7,101	4,347	17,298	850	764	3,150	555
1948	2,940	262	1,820	5,391	628	633	3,742	163
1949	2,225	96	402	3,077	563	355	1,131	112
1950	1,385	54	414	2,410	409	208	761	103
1951	2,105	47	216	2,485	436	88	962	215
1952	2,255	51	316	1,229	437	93	164	202
1953	1,513	99	206	851	388	96	218	190
1954	1,693	87	281	772	383	87	838	153
1955	2,102	78	283	681	348	96	464	173
1956	2,176	117	245	847	288	115	107	189
1957	1,421	159	155	559	237	133	109	254

[1] Includes Lend Lease shipments and shipments under United Nations Relief and Rehabilitation Program.
[2] Noils, wastes, and recovered fiber.
[3] Wool and specialty hair tops, roving, and similar semimanufactures.
[4] Wool yarns.
[5] Wool cloth, knit, weighing not over 10 ounces per square yard and weighing over 10 ounces per square yard; wool cloth, woven, weighing not over 10 ounces per square yard and weighing over 10 ounces per square yard.
[6] Woven and other.
[7] Includes men's and boys' coats, overcoats, suits, pants and women's and children's suits, dresses, coats, and ensembles, but excludes knit goods.
[8] Wool blankets and laprobes.
[9] Weight of 1,797,888 blankets not reported.

Compiled from reports of the United States Department of Commerce.

© UPDATA 1981

TABLE 100.--Stocks of wool held by United States Government, dealers and manufacturers, scoured basis, March 30, 1935 to date[1]

Date	Apparel[2]										Carpet[2]		
	Government			Privately owned						Total	Dealers	Manufacturers	Total
				Domestic			Foreign						
	C.C.C. (domestic)	D.S.C. (foreign)	Total	Dealers	Manufacturers	Total	Dealers	Manufacturers	Total				
	1,000 pounds	1,000 pounds	1,000 pounds	1,000 pounds	1,000 pounds	1,000 pounds	1,000 pounds	1,000 pounds	1,000 pounds	1,000 pounds	1,000 pounds	1,000 pounds	1,000 pounds
1935													
Mar. 30	---	---	---	73,646	41,570	115,216	3 9,641	3 9,598	3 19,239	3 134,455	3 134,455	3 5,502	3 22,913	3 28,415
June 29	---	---	---	77,039	50,694	127,733	3 8,461	3 7,294	3 15,755	3 143,488	3 143,488	3 2,823	3 27,306	3 30,129
Sept. 28	---	---	---	69,190	68,632	137,822	3 8,255	3 10,617	3 18,872	3 156,694	3 156,694	3 3,080	3 33,355	3 36,435
Dec. 31	---	---	---	35,518	50,865	86,383	3 16,266	3 13,650	3 29,916	3 116,299	3 116,299	3 3,337	3 32,610	3 35,947
1936														
Mar. 28	---	---	---	22,050	38,423	60,473	3 19,106	3 25,517	3 44,623	3 105,096	3 105,096	3 3,140	3 35,754	3 38,894
June 27	---	---	---	62,652	48,246	110,898	13,255	21,993	35,248	146,146	146,146	1,811	29,785	31,596
Sept. 26	---	---	---	57,220	43,291	100,571	8,578	15,657	24,235	124,746	124,746	1,668	25,679	27,347
Dec. 31	---	---	---	32,164	47,543	79,707	9,298	15,206	24,504	104,211	104,211	1,140	25,547	26,687
1937														
Mar. 27	---	---	---	19,075	39,616	58,691	13,826	36,650	50,476	109,167	109,167	1,803	29,575	31,378
June 26	---	---	---	57,794	40,662	98,456	9,855	31,430	41,285	139,741	139,741	2,146	27,307	29,453
Sept. 25	---	---	---	62,700	38,831	101,531	10,645	21,826	32,471	134,002	134,002	2,082	33,324	35,406
Dec. 31	---	---	---	62,243	30,339	92,582	9,221	15,448	24,669	117,251	117,251	3,405	38,711	42,116
1938														
Mar. 26	---	---	---	55,092	30,556	85,648	8,303	13,804	22,107	107,755	107,755	3,604	30,615	34,219
June 25	---	---	---	73,455	43,895	117,350	7,631	13,445	21,076	138,426	138,426	3,842	27,394	31,236
Sept. 24	---	---	---	77,641	46,966	124,607	8,584	12,738	21,322	145,929	145,929	2,661	20,723	23,384
Dec. 31	---	---	---	51,928	37,654	89,582	10,497	10,201	20,698	110,280	110,280	2,664	20,676	23,340
1939														
Apr. 1	---	---	---	32,487	30,423	62,910	12,604	13,885	26,489	89,399	89,399	2,195	24,352	26,547
July 1	---	---	---	46,869	47,616	94,485	8,763	16,390	25,153	119,638	119,638	2,372	26,466	28,838
Sept. 30	---	---	---	33,954	55,507	89,461	6,456	17,547	24,003	113,464	113,464	662	27,878	28,540
Dec. 30	---	---	---	23,603	37,275	60,878	13,480	19,810	33,290	94,168	94,168	967	25,465	26,432
1940														
Mar. 30	---	---	---	22,353	28,653	51,006	15,377	28,431	43,808	94,814	94,814	1,726	38,572	40,298
June 29	---	---	---	48,025	46,594	94,619	10,982	19,711	30,693	125,312	125,312	1,732	38,789	40,521
Sept. 28	---	---	---	39,152	47,527	86,669	9,208	19,397	28,605	115,274	115,274	1,031	34,215	35,246
Dec. 31	---	---	---	17,538	39,122	56,660	15,833	29,470	45,303	101,963	101,963	774	23,856	24,630
1941														
Mar 29	---	---	---	14,517	29,749	44,266	20,058	50,258	70,316	114,582	114,582	665	36,101	36,766
June 28	---	---	---	42,906	42,814	85,720	20,938	71,901	92,839	4 178,721	178,721	1,273	52,973	54,246
Sept. 27	---	---	---	45,990	46,648	92,638	17,304	69,131	86,435	4 179,469	179,469	1,651	48,400	50,051
Dec. 31	---	91,889	91,889	28,034	49,508	77,542	17,878	56,075	73,953	4 151,765	243,654	1,328	37,748	39,076
1942														
Apr. 4	---	113,355	113,355	25,539	41,242	66,781	27,420	76,936	104,356	171,137	284,492	14,019	61,821	75,840
July 4	---	163,791	163,791	79,042	63,042	142,084	29,270	105,618	134,888	276,972	440,763	12,644	61,869	74,513
Oct. 3	---	175,901	175,901	54,534	73,530	127,064	41,102	87,100	128,202	255,266	431,167	19,774	60,757	80,531
Dec. 26	---	176,037	176,037	29,576	66,840	96,416	33,706	64,671	98,377	194,793	370,830	17,940	52,803	70,743
1943														
Mar. 27	---	168,378	168,378	19,429	40,533	59,962	21,512	64,936	86,448	146,410	314,788	9,093	38,563	47,656
June 26	---	171,960	171,960	91,508	47,539	139,047	24,861	94,218	119,079	258,126	430,086	2,814	35,574	38,388
Sept. 25	55,000	171,175	226,175	37,228	42,747	79,975	46,612	103,506	150,118	230,093	456,268	1,197	33,933	35,130
1944														
Jan. 1	82,000	183,254	265,254	16,547	29,301	45,848	51,322	79,303	130,625	176,473	441,727	1,528	29,057	30,585
Apr. 1	83,400	157,746	241,146	9,295	23,160	32,455	45,531	88,444	133,975	166,430	407,576	2,202	27,231	29,433
July 1	105,600	127,055	232,655	41,422	23,663	65,085	49,721	94,797	144,518	209,603	442,258	1,706	22,460	24,166
Sept. 30	143,200	113,077	256,277	33,066	20,981	54,047	54,523	86,435	140,958	195,005	451,282	1,447	34,014	35,461
Dec. 30	134,300	64,847	199,147	18,228	26,593	44,821	53,460	91,210	144,670	189,491	388,638	2,881	34,923	37,804
1945														
Apr. 1	125,600	35,553	161,153	11,545	22,833	34,378	37,421	116,525	153,946	188,324	349,477	2,082	46,389	48,471
June 30	143,800	25,540	169,340	40,035	18,927	58,962	42,348	110,767	154,115	213,077	382,417	1,921	47,805	49,726
Sept. 29	180,800	---	180,800	26,807	10,620	37,427	50,055	115,751	165,806	203,233	384,033	3,153	56,248	59,401
Dec. 30	190,900	---	190,900	21,783	9,651	31,434	69,688	110,475	180,163	211,597	402,497	11,909	68,613	80,522
1946														
Mar. 30	195,900	---	195,900	19,025	16,998	36,023	67,230	122,225	189,455	225,478	421,378	7,918	62,216	70,134
June 29	215,200	---	215,200	24,902	24,090	48,992	59,124	141,435	200,559	249,551	464,751	10,882	88,805	99,687
Sept. 28	230,100	---	230,100	31,698	33,801	65,499	59,258	133,298	192,556	258,055	488,155	14,631	91,701	106,332
Dec. 28	200,800	---	200,800	28,387	44,217	72,604	54,620	109,735	164,355	236,959	437,759	16,550	85,763	102,313
1947														
Mar. 29	193,400	---	193,400	18,979	32,200	51,179	47,654	111,995	159,649	210,828	404,228	12,297	81,207	93,504
June 28	195,700	---	195,700	43,165	31,205	74,370	41,926	90,061	131,987	206,357	402,057	19,356	69,614	88,970
Sept. 27	174,412	---	174,412	44,587	46,177	90,764	33,342	82,515	116,057	206,821	381,233	15,420	61,724	77,144
1948														
Jan. 3	164,396	---	164,396	25,929	49,974	75,903	32,262	89,151	121,413	198,916	361,312	12,808	62,809	75,617
Apr. 3	139,265	---	139,265	24,186	52,720	76,906	35,648	94,633	130,281	207,187	346,452	14,727	66,001	82,728

--Continued

© UPDATA 1981

TABLE 100.--Stocks of wool held by United States Government, dealers and manufacturers, scoured basis, March 30, 1935 to date[1]--Continued

Date	Apparel[2]										Carpet[2]		
	Government			Privately owned						Total	Dealers	Manufacturers	Total
				Domestic			Foreign						
	C.C.C. (domestic)	D.S.C. (foreign)	Total	Dealers	Manufacturers	Total	Dealers	Manufacturers	Total				
	1,000 pounds	1,000 pounds	1,000 pounds	1,000 pounds	1,000 pounds	1,000 pounds	1,000 pounds	1,000 pounds	1,000 pounds	1,000 pounds	1,000 pounds	1,000 pounds	1,000 pounds
1949													
Apr. 2....	66,744	---	66,744	19,760	37,945	57,705	17,160	57,712	74,872	132,577	199,321	12,560	49,432	61,992
1950													
Apr. 1....	16,948	---	16,948	19,105	36,300	55,405	16,058	54,824	70,882	126,287	143,235	5,298	49,207	54,505
1951													
Apr. 1....	---	---	---	7,042	28,510	35,552	11,292	83,360	94,652	130,204	130,204	4,442	40,542	44,984
July 1....	---	---	---	31,751	38,075	69,826	15,798	82,977	98,775	168,601	168,601	7,032	41,741	48,773
Sept. 29..	---	---	---	32,352	34,055	66,407	16,832	75,632	92,464	158,871	158,871	6,828	41,180	48,008
Dec. 29...	---	---	---	34,227	22,925	57,152	16,138	61,797	77,935	135,087	135,087	6,031	32,389	38,420
1952													
Mar. 29...	---	---	---	34,836	20,848	55,684	20,352	54,795	73,147	130,831	130,831	6,214	27,824	34,038
June 28...	---	---	---	77,664	28,473	106,137	22,859	58,530	81,389	187,526	187,526	7,257	26,960	34,217
Sept. 27..	---	---	---	77,894	27,046	104,940	21,599	55,304	76,903	181,843	181,843	4,993	28,906	33,899
Dec. 27...	100	---	100	65,522	29,205	94,727	16,215	51,021	67,236	161,963	162,063	5,247	37,613	42,860
1953													
Mar. 28...	5,600	---	5,600	62,558	30,643	93,201	14,477	49,822	64,299	157,500	163,100	8,596	33,306	41,902
July 1....	---	---	---	---	---	---	---	---	---	---	---	8,735	35,046	43,781
Oct. 1....	---	---	---	---	---	---	---	---	---	---	---	7,980	44,751	52,731
1954													
Jan. 2....	---	---	---	---	---	---	---	---	---	---	---	8,967	33,329	42,296
Apr. 1....	44,800	---	44,800	35,303	24,323	59,626	11,126	34,144	45,270	104,896	149,696	4,578	27,399	31,977
July 1....	---	---	---	---	---	---	---	---	---	---	---	5,489	29,143	34,632
Oct. 1....	---	---	---	---	---	---	---	---	---	---	---	7,419	29,689	37,108
1955													
Jan. 1....	---	---	---	---	---	---	---	---	---	---	---	5,504	24,834	30,338
Apr. 1....	53,900	---	53,900	33,661	27,442	61,103	11,982	32,686	44,668	105,771	159,671	2,740	26,430	29,170
July 1....	---	---	---	---	---	---	---	---	---	---	---	3,601	28,841	32,442
Oct. 1....	---	---	---	---	---	---	---	---	---	---	---	6,179	32,621	38,800
Dec. 31...	---	---	---	---	---	---	---	---	---	---	---	6,789	27,617	34,406
1956													
Apr. 1....	58,327	---	58,327	18,045	28,923	46,968	10,674	29,697	40,371	87,339	145,666	7,576	37,932	45,508
July 1....	---	---	---	---	---	---	---	---	---	---	---	9,265	33,200	42,465
Oct. 1....	---	---	---	---	---	---	---	---	---	---	---	7,766	33,028	40,794
1957													
Jan. 1....	---	---	---	---	---	---	---	---	---	---	---	5,524	27,675	33,199
Apr. 1....	25,075	---	25,075	20,814	38,091	58,905	9,217	29,149	38,366	97,271	122,346	5,217	33,437	38,654
July 1....	---	---	---	---	---	---	---	---	---	---	---	6,900	27,636	34,536
Oct. 1....	---	---	---	---	---	---	---	---	---	---	---	6,361	29,893	36,254
1958													
Jan. 1[3]...	3,070	---	3,070	40,656	34,813	75,469	11,837	24,265	36,102	111,571	114,641	6,875	26,872	33,747
Apr. 1....	---	---	---	---	---	---	---	---	---	---	---	7,130	25,736	32,866
July 1....	---	---	---	---	---	---	---	---	---	---	---	7,493	22,783	30,276
Oct. 1[3]...	---	---	---	---	---	---	---	---	---	---	---	6,639	25,282	31,921

[1] Includes wool in process of manufacture up to the carding operation, stocks held on consignment, and stocks of foreign wool held in bond, but excludes wool afloat (except as noted), wool held for the account of or by growers (except that held on consignment for growers), wool stored for the British Government (1942-47) as an act of international courtesy and later re-exported, and wool held by the Commodity Credit Corporation for the Department of Defense (1951 and 1952). Stocks of shorn and pulled wool reported as greasy reduced to a scoured basis assuming average yields varying with origin and grade through April 1, 1956; scoured basis as reported by respondents thereafter.

[2] For March 30, 1935-December 31, 1941, and March 27, 1943-April 3, 1948, carpet wool includes Donskoi, Smyrna, Cordova, Valparaiso, Ecuadorian, Syrian, Aleppe, Georgian, Turkestan, Arabian, Bagdad, Persian, Sistan, East Indian, Thibetan, Chinese, Manchurian, Mongolian, Egyptian, Sudan, Cyprus, Sardinian, Pyrenean, Operto, Iceland, Scottish Blackface, Black Spanish, Kerry Haslock, Welsh Mountain, and similar wools without Merino or English blood; for April 4, 1942-December 26, 1942, and April 2, 1949, and thereafter, carpet wool includes the above named wools and all other foreign wools of whatever blood or origin not finer than 40's as defined in Paragraph 1101 of the Tariff Act of 1930. Under the Tariff Act of 1930, the above wools are enterable free duty if for use in the manufacture of press cloth, camel's hair belting, knit or felt boots, heavy felted lumbermen's socks, carpets, rugs, or other floor coverings.

[3] Includes wool afloat.

[4] Includes certificated scoured wool for which breakdown not available.

[5] Preliminary.

Compiled from reports of the Bureau of the Census and the Commodity Credit Corporation and from data furnished by the Defense Supplies Corporation.

© UPDATA 1981

TABLE 101.—Stocks of domestic and foreign apparel wool, scoured basis, held by United States Government, dealers and manufacturers, by grades, Dec. 30, 1945 to date[1]

Date	64's and finer	60's and up to 64's	56's and up to 60's	50's and up to 56's	46's and up to 50's	Coarser, than 46's	Grade not stated	Total
1945	1,000 pounds	1,000 pounds	1,000 pounds	1,000 pounds	1,000 pounds	1,000 pounds	1,000 pounds	1,000 pounds
Dec. 30.....	154,038	61,599	81,681	35,791	9,793	59,595	---	402,497
1946								
Mar. 30.....	157,577	75,105	92,281	36,072	9,981	60,362	---	421,378
June 29.....	180,243	84,492	93,102	37,398	8,495	61,021	---	464,751
Sept. 28.....	192,340	84,323	101,502	35,427	8,744	65,819	---	488,155
Dec. 28.....	167,669	74,743	93,449	34,755	9,320	57,823	---	437,759
1947								
Mar. 29.....	150,961	68,500	92,135	30,862	9,322	52,448	---	404,228
June 28.....	150,476	72,241	97,852	30,927	8,431	42,130	---	402,057
Sept. 27.....	137,347	66,585	98,868	29,107	15,570	33,756	---	381,233
1948								
Jan. 3.....	120,380	64,751	97,872	35,761	11,157	31,591	---	361,512
Apr. 3.....	93,733	62,381	108,949	29,362	18,971	33,056	---	346,452
1949								
Apr. 2.....	34,104	38,232	71,041	25,331	16,274	14,339	---	199,321
1950								
Apr. 1.....	38,943	29,531	44,121	13,565	5,005	7,862	4,208	143,235
1951								
Apr. 1.....	30,860	36,024	33,512	11,014	5,001	10,900	2,893	130,204
July 1.....	53,038	43,925	38,576	16,071	7,174	9,072	445	168,601
Sept. 29.....	46,971	40,719	35,561	16,822	9,391	8,588	819	158,871
Dec. 29.....	40,068	30,829	29,054	15,130	8,527	8,006	3,473	135,087
1952								
Mar. 29.....	38,076	30,347	30,473	14,830	7,946	7,527	1,632	130,831
June 28.....	61,682	41,172	39,881	22,412	9,631	11,779	969	187,526
Sept. 27.....	58,549	40,535	39,560	23,150	9,700	9,626	723	181,843
Dec. 27.....	49,892	37,090	38,946	18,815	7,814	7,559	1,947	162,063
1953								
Mar. 28.....	53,613	38,444	37,370	18,337	6,500	6,955	1,881	163,100
1954								
Apr. 1.....	44,293	34,650	37,090	16,781	6,995	8,332	1,555	149,696
1955								
Apr. 1.....	47,260	37,285	42,333	19,660	5,262	7,565	306	159,671
1956								
Apr. 1.....	40,936	32,482	41,596	12,451	11,230	6,395	576	145,666
1957								
Apr. 1.....	27,444	29,147	36,543	14,714	7,418	6,838	242	122,346
1958								
Jan. 1[2].....	26,758	27,176	29,926	18,226	6,066	6,253	236	114,641

[1] Includes wool in process of manufacture up to the carding operation, stocks held on consignment, stocks of foreign wool held in bond, and wool acquired by the Commodity Credit Corporation under price-support operations, but excludes wool held for the account of or by growers (except that held on consignment for growers), wool stored for the British Government (1942–47) as an act of international courtesy and later re-exported, and wool held by the Commodity Credit Corporation for the Department of Defense (1951–52). For December 30, 1945–April 3, 1948, includes all domestic wool and all foreign wool except Donskoi, Smyrna, Cordova, Valparaiso, Ecuadorian, Syrian, Aleppo, Georgian, Turkestan, Arabian, Bagdad, Persian, Sistan, East Indian, Thibetan, Chinese, Manchurian, Mongolian, Egyptian, Sudan, Cyprus, Sardinian, Pyrenean, Oporto, Iceland, Scottish Blackface, Black Spanish, Kerry, Hazlock, Welsh Mountain, and similar wools without Merino or English blood; for April 2, 1949, and thereafter, includes all domestic wool and all foreign wool except, in addition to the above named, all other wools of whatever blood or origin not finer than 40's defined in Paragraph 1101 of the Tariff Act of 1930 as enterable free of duty if for use in the manufacture of press cloth, camel's hair belting, knit or felt boots, heavy fulled lumbermen's socks, carpets, rugs, or other floor coverings. Stocks of shorn and pulled wool reported as greasy reduced to a scoured basis assuming average yields varying with origin and grade through April 1, 1956; scoured basis as reported by respondents thereafter.

[2] Preliminary.

Compiled from reports of the Bureau of the Census.

© UPDATA 1981

TABLE 102.--Stocks of domestic apparel wool, scoured basis, held by United States Government, dealers and manufacturers, by grades, Dec. 30, 1945 to date[1]

Date	64's and finer	60's and up to 64's	56's and up to 60's	50's and up to 56's	46's and up to 56's	Coarser than 46's	Grades not stated	Total
	1,000 pounds	1,000 pounds	1,000 pounds	1,000 pounds	1,000 pounds	1,000 pounds	1,000 pounds	1,000 pounds
1945								
Dec. 30.....	104,739	42,172	44,291	16,283	2,818	12,031	---	222,334
1946								
Mar. 30.....	104,876	46,306	48,642	16,552	3,029	12,518	---	231,923
June 29.....	117,573	55,383	56,520	18,677	3,231	12,808	---	264,192
Sept. 28.....	136,280	59,474	62,708	19,066	3,365	14,706	---	295,599
Dec. 28.....	120,143	54,803	64,160	18,428	3,055	12,815	---	273,404
1947								
Mar. 29.....	99,315	46,677	86,011	16,612	3,096	10,868	---	244,579
June 28.....	109,718	54,336	74,305	18,262	3,271	10,178	---	270,070
Sept. 27.....	102,196	50,099	78,937	16,299	8,398	9,247	---	265,176
1948								
Jan. 3.....	80,960	44,298	78,749	23,422	4,741	7,929	---	240,099
Apr. 3.....	57,084	36,150	85,285	15,440	12,884	9,328	---	216,171
1949								
Apr. 2.....	14,303	18,728	56,022	18,405	12,465	4,526	---	124,449
1950								
Apr. 1.....	15,669	14,334	31,056	7,401	1,514	1,226	1,133	72,753
1951								
Apr. 1.....	7,293	8,356	12,407	3,664	1,681	998	1,153	35,552
July 1.....	23,578	19,013	15,256	7,453	3,421	889	216	69,826
Sept. 29.....	23,034	14,293	15,544	8,098	4,094	1,003	341	66,407
Dec. 29.....	18,869	11,906	13,610	7,964	3,271	1,077	455	57,152
1952								
Mar. 29.....	18,019	11,696	14,108	7,782	2,877	834	368	55,684
June 28.....	39,880	24,705	23,309	12,905	3,499	1,600	239	106,137
Sept. 27.....	41,266	23,538	22,150	13,701	2,732	1,333	220	104,940
Dec. 27.....	34,240	21,754	22,389	12,067	2,827	1,078	472	94,827
1953								
Mar. 28.....	36,689	23,470	22,351	11,894	3,042	1,009	346	98,801
1954								
Apr. 1.....	31,993	25,956	29,041	11,939	4,157	883	457	104,426
1955								
Apr. 1.....	31,620	28,897	35,311	15,445	2,023	1,514	193	115,003
1956								
Apr. 1.....	29,863	23,707	32,446	8,923	8,965	1,165	226	105,295
1957								
Apr. 1.....	19,063	19,107	29,568	10,537	4,530	1,016	159	83,980
1958								
Jan. 1[2].....	17,871	17,358	24,407	14,249	3,488	1,067	99	78,539

[1] Includes wool in process of manufacture up to the carding operation, stocks held on consignment, and stocks acquired by the Commodity Credit Corporation under the support programs, but excludes wool held for the account of or by growers (except that held on consignment for growers). Stocks of shorn and pulled wool reported as greasy reduced to a scoured basis assuming average yields varying with origin and grade through April 1, 1956; scoured basis as reported by respondents thereafter.

[2] Preliminary.

Compiled from reports of the Bureau of the Census.

© UPDATA 1981

TABLE 103.--Stocks of foreign apparel wool, scoured basis, held by United States Government, dealers and manufacturers, by grades, Dec. 30, 1945 to date[1]

Date	64's and finer	60's and up to 64's	56's and up to 60's	50's and up to 56's	46's and up to 50's	Coarser than 46's	Grade not stated	Total
	1,000 pounds	1,000 pounds	1,000 pounds	1,000 pounds	1,000 pounds	1,000 pounds	1,000 pounds	1,000 pounds
1945								
Dec. 30.....	49,299	19,427	37,390	19,508	6,975	47,564	---	180,163
1946								
Mar. 30.....	52,701	28,799	33,639	19,520	6,952	47,844	---	189,455
June 29.....	62,670	29,109	36,582	18,721	5,264	48,213	---	200,559
Sept. 28.....	56,060	24,849	38,794	16,361	5,379	51,113	---	192,556
Dec. 28.....	47,526	19,940	29,289	16,327	6,265	45,008	---	164,355
1947								
Mar. 29.....	51,646	21,823	24,124	14,250	6,226	41,580	---	159,649
June 28.....	40,758	17,905	23,547	12,665	5,160	31,952	---	131,987
Sept 27.....	35,151	16,486	19,931	12,808	7,172	24,509	---	116,057
1948								
Jan. 3.....	39,420	20,453	19,123	12,339	6,416	23,662	---	121,413
Apr. 3.....	36,649	26,231	23,664	13,922	6,087	23,728	---	130,281
1949								
Apr. 2.....	19,801	19,504	15,019	6,926	3,809	9,813	---	74,872
1950								
Apr. 1.....	23,274	15,177	13,065	6,164	3,491	6,636	3,075	70,882
1951								
Apr. 1.....	23,567	27,668	21,105	7,350	3,320	9,902	1,740	94,652
July 1.....	29,760	24,912	23,320	8,618	3,753	8,183	229	98,775
Sept. 29.....	23,937	26,426	20,017	8,724	5,297	7,585	478	92,464
Dec. 29.....	21,199	18,923	15,444	7,166	5,256	6,929	3,018	77,935
1952								
Mar. 29.....	20,057	18,651	16,365	7,048	5,069	6,693	1,264	75,147
June 28.....	21,802	16,467	16,572	9,507	6,132	10,179	730	81,389
Sept. 27.....	17,283	16,997	17,410	9,449	6,968	8,293	503	76,903
Dec. 27.....	15,632	15,336	16,557	6,748	4,987	6,481	1,475	67,236
1953								
Mar. 28.....	16,924	14,974	15,019	6,443	3,458	5,946	1,535	64,299
1954								
Apr. 1.....	12,300	8,694	8,049	4,842	2,838	7,449	1,098	45,270
1955								
Apr. 1.....	15,640	8,388	7,022	4,215	3,239	6,051	113	44,668
1956								
Apr. 1.....	11,073	8,775	9,150	3,528	2,265	5,230	350	40,371
1957								
Apr. 1.....	8,081	10,040	6,975	4,177	2,888	5,822	83	38,366
1958								
Jan. 1[2].....	8,887	9,818	5,519	3,977	2,578	5,186	137	36,102

[1] Includes wool in process of manufacture up to the carding operation, stocks held on consignment, and stocks held in bond, but excludes wool stored for the British Government (1942-47) and later re-exported and wool held by the Commodity Credit Corporation for the Department of Defense (1951-52). For December 30, 1945-April 3, 1948, includes all foreign wools except Donskoi, Smyrna, Cordova, Valparaiso, Ecuadorian, Syrian, Aleppe, Georgian, Turkestan, Arabian, Bagdad, Persian, Sistan, East Indian, Thibetan, Chinese, Manchurian, Mongolian, Egyptian, Sudan, Cyprus, Sardinian, Pyrenean, Oporto, Iceland, Scottish Blackface, Black Spanish, Kerry, Haslock, Welsh Mountain, and similar wools without Merino or English blood; for April 2, 1949, and thereafter excludes, in addition to the above-named wools, and other foreign wool of whatever blood or origin not finer than 40's as defined in Paragraph 1101 of the Tariff Act of 1930 and which under the provisions of the Act are entorable free of duty if for use in the manufacture of press cloth, camel's hair belting, knit or felt boots, heavy fulled lumbermen's socks, carpets, rugs, or other floor coverings. Stocks of shorn and pulled wool reported as greasy reduced to a scoured basis assuming average yields varying with origin and grade through April 1, 1956; scoured basis as reported by respondents thereafter.

[2] Preliminary.

Compiled from reports of the Bureau of the Census.

© UPDATA 1981

TABLE 104.--Stocks of mohair and related animal fibers, scoured basis, held by dealers and manufacturers, United States, July 4, 1942, to date[1]

Date	Mohair	Common goat hair[2]	Alpaca	Other llama fibers	Camel hair and cashmere
	1,000 pounds	1,000 pounds	1,000 pounds	1,000 pounds	1,000 pounds
1942					
July 4	12,484	---	1,872	307	169
Oct. 3	14,919	---	1,309	293	324
Dec. 26	12,922	---	901	200	445
1943					
Mar. 27	12,660	---	1,580	85	330
June 26	10,886	2,082	1,475	148	357
Sept. 25	9,583	1,641	1,146	275	254
1944					
Jan. 1	7,333	1,518	1,424	223	230
Apr. 1	6,554	1,346	1,774	108	200
July 1	6,567	796	2,601	171	194
Sept. 30	9,502	748	2,806	164	394
Dec. 30	7,398	1,408	2,866	107	604
1945					
Apr. 1	9 966	1,203	3,173	412	702
June 30	14,300	1,448	3,508	298	997
Sept. 29	15,423	1,330	2,804	198	1,270
Dec. 30	14,026	1,432	2,914	114	1,503
1946					
Mar. 30	12,463	1,221	2,391	39	1,988
June 29	12,539	1,226	1,701	123	1,774
Sept. 28	13,135	1,772	1,674	133	2,089
Dec. 28	11,773	1,923	1,725	138	1,878
1947					
Mar. 29	9,808	1,958	1,694	107	2,376
June 28	9,232	1,835	1,522	139	2,345
Sept. 27	10,287	2,314	1,560	79	2,459
1948					
Jan. 3	10,304	1,161	1,435	50	1,887
Apr. 3	11,120	739	1,461	62	1,791
1949					
Apr. 2	11,802	1,454	1,181	73	1,629
1950					
Apr. 1	7,706	2,175	1,071	72	1,993
1951					
Apr. 1	3,080	1,262	1,270	271	2,068
July 1	3,868	1,582	1,503		1,417
Sept. 29	4,441	2,362	1,443		1,418
Dec. 29	4,128	1,512	1,226	112	1,543
1952					
Mar. 29	4,225	2,476	1,038	60	1,291
June 28	4,284	2,008	932	1,057	91
Sept. 27	4,679	1,686	833	1 230	
Dec. 27	4,357	1,516	1,017	1.170	
1953					
Mar. 28	4,192	1,643	794	914	
1954					
Apr. 1	5,150	864	1,075	1,305	
1955					
Apr. 1	6,784	1,063	1,268	1,606	
1956					
Apr. 1	7,058	1,178	1,848	2,324	
1957					
Apr. 1	4,951	1,132	2,400	2,321	
1958					
Jan. 1[3]	5,701	1,172	1,699	1,732	

[1] Includes hair held on consignment, hair held in bond, and hair in process of manufacture up to the carding operation, but excludes hair held for the account of or by growers (except that held on consignment for growers). Stocks reported as greasy reduced to a scoured basis assuming average yields varying with the fiber.
[2] Combing length only.
[3] Preliminary.

Compiled from reports of the Bureau of the Census.

© UPDATA 1981

TABLE 105.--Commodity Credit Corporation acquisitions, sales, and inventory of wool, actual weight, by quarters, June 1943 to date

Quarter ending	Acquisitions	Sales	Inventory		
			Grease wool	Scoured wool	Total[1]
1943	*Million pounds*	*Million pounds*	*Million pounds*	*Million pounds*	*Million pounds*
June	10.7	2.7	7.9	0.1	8.0
September	135.5	28.1	110.8	4.6	115.4
December	76.9	24.7	161.8	7.8	169.6
1944					
March	41.7	33.0	162.9	15.4	178.3
June	89.8	37.4	216.1	14.6	230.7
September	173.9	83.8	300.1	20.7	320.8
December	76.2	72.9	304.1	20.0	324.1
1945					
March	46.7	88.2	264.0	18.6	282.6
June	85.3	46.0	298.8	20.1	318.9
September	151.1	42.6	403.9	25.8	429.7
December	63.1	30.1	435.2	25.8	461.0
1946					
March	40.0	54.0	417.2	30.5	447.7
June	47.8	37.6	443.3	34.6	477.9
September	132.0	81.5	490.8	32.3	523.1
December	100.1	147.2	414.6	29.6	444.2
1947					
March	33.4	59.7	379.6	32.9	412.5
June	54.0	38.3	365.5	42.9	408.4
September	81.6	81.3	299.9	42.1	342.0
December	31.5	106.5	258.0	44.9	302.9
1948					
March	13.3	110.5	185.3	46.7	232.0
June	24.0	93.1	103.0	45.3	148.3
September	18.5	55.5	65.3	43.2	108.5
December	24.9	27.1	64.9	43.3	108.2
1949					
March	8.6	40.4	43.9	43.4	87.3
June	30.8	25.7	30.5	41.0	71.5
September	20.7	21.0	34.5	37.2	71.7
December	11.9	37.8	34.6	26.5	61.1
1950					
March	7.4	48.0	12.4	13.1	25.5
June	.1	27.9	.2	.3	.5
September	---	.4	.1	[2]	.1
December	---	[2]	[2]	[2]	[2]
1951					
March	---	[2]	[2]	[2]	[2]
June	---	[2]			
September	---	---	---	---	---
December	---	---	---	---	---
1952					
March	---	---	---	---	---
June	---	---	---	---	---
September	---	---	---	---	---
December	.1	---	---	.1	.1
1953					
March	11.2	---	9.3	2.0	11.3
June	89.5	.1	97.3	3.4	100.7
September	[2]	1.1	95.8	3.4	99.2
December	[2]	2.4	93.5	3.4	96.9
1954					
March	---	5.4	88.0	3.4	91.4
June	36.4	8.6	111.2	7.9	119.1
September	---	6.4	105.6	7.2	112.8
December	---	1.8	104.1	6.8	110.9
1955					
March	---	1.5	102.7	6.5	109.2
June	45.1	1.3	145.3	7.0	152.3
September	---	2.8	144.7	4.8	149.5
December	---	9.4	135.4	4.7	140.1
1956					
March	---	16.8	117.4	4.4	121.8
June	---	10.5	108.8	2.3	111.1
September	---	15.4	95.6	---	95.6
December	---	22.2	73.2	---	73.2
1957					
March	---	16.5	56.6	---	56.6
June	---	25.3	31.2	---	31.2
September	---	4.5	26.6	---	26.6
December	---	16.3	10.3	---	10.3
1958					
March	---	10.2	---	---	---

[1] Does not include unclassified or unappraised wool.
[2] Less than 50,000 pounds.

Compiled from reports of the Fiscal Division, Commodity Stabilization Service.

TABLE 106.--Scoured yields of domestic greasy wool[1]

Grade	Scoured yield	
	Shorn	Pulled
	Percent	*Percent*
64's and finer	40	67
60's up to 64's	43	72
56's up to 60's	52	79
50's up to 56's	55	81
46's up to 50's	58	82
Coarser than 46's	61	84
Weighted average	44	75

[1] These yield factors for domestic wool were developed by the United States Department of Agriculture and used by the Bureau of the Census to convert reported stocks of greasy domestic wool to a scoured basis beginning with data for June 28, 1952. They are overall averages based on an analysis of Commodity Credit Corporation purchases under the 1946 price-support program and do not necessarily apply to special conditions arising from variation in areas, weather conditions, breed, and other factors.

© UPDATA 1981

TABLE 107.--Stocks of tops and noils held by dealers and manufacturers, United States, April 4, 1942 to date

Date	Tops			Noils		
	Wool of the sheep	Mohair	Common goat hair, camel hair, cashmere, alpaca and other llama fibers	Wool of the sheep	Mohair	Common goat hair, camel hair, cashmere, alpaca and other llama fibers
	1,000 pounds	1,000 pounds	1,000 pounds	1,000 pounds	1,000 pounds	1,000 pounds
1942						
Apr. 4	36,940	3,472	119	18,438	781	270
July 4	38,017	2,996	167	17,352	697	277
Oct. 3	36,039	2,408	130	14,285	473	273
Dec. 26	31,596	1,954	327	10,954	513	451
1943						
Mar. 27	27,848	2,159	448	9,069	753	583
June 26	24,978	1,774	885	9,745	903	585
Sept. 25	25,291	1,751	761	9,591	912	674
1944						
Jan. 1	28,191	2,462	588	9,106	849	484
Apr. 1	27,686	2,132	565	9,449	645	666
July 1	27,217	1,911	593	10,020	598	587
Sept. 30	26,364	2,102	744	10,985	637	504
Dec. 30	24,675	2,084	539	11,651	667	387
1945						
Apr. 1	22,695	2,317	534	13,373	843	427
June 30	24,637	2,160	601	17,498	1,055	509
Sept. 29	24,755	1,855	658	14,457	1,125	497
Dec. 30	23,977	1,899	650	11,660	1,383	384
1946						
Mar. 30	25,146	2,011	512	10,931	1,259	259
June 29	23,881	1,586	403	11,607	1,395	303
Sept. 28	22,938	2,021	616	14,838	1,270	446
Dec. 28	22,445	2,195	486	14,229	1,243	752
1947						
Mar. 29	25,504	2,263	231	16,593	1,636	452
June 28	26,015	2,425	451	16,354	2,014	515
Sept. 27	30,525	3,421	611	13,271	2,378	583
1948						
Jan. 3	26,833	2,183	419	16,371	1,775	774
Apr. 3	27,810	2,334	632	18,081	2,395	755
1949						
Apr. 2	40,738	1,800	728	18,118	1,297	876
1950						
Apr. 1	27,522	1,654	452	14,918	901	704
1951						
Apr. 1	32,464	1,555	134	15,686	622	657
July 1	34,725	1,432	379	20,856	803	553
Sept. 29	34,695	1,616	413	19,946	612	559
Dec. 29	33,442	1,490	569	17,228	532	676
1952						
Mar. 29	32,838	1,069	342	13,143	459	526
June 28	32,548	872	426	11,045	419	534
Sept. 27	29,940	1,079	441	10,348	415	465
Dec. 27	29,900	1,156	462	10,570	446	546
1953						
Mar. 28	26,584	926	472	11,886	349	539
1954						
Apr. 1	21,125	1,035	570	13,096	524	442
1955						
Apr. 1	18,625	968	711	10,776	488	451
1956						
Apr. 1	18,904	764	107	11,646	388	256
1957						
Apr. 1	18,591	233	139	15,691	192	174
1958						
Jan. 1[1]	18,606	441	222	14,140	258	173

[1] Preliminary.

Compiled from reports of the Bureau of the Census.

TABLE 108.--Mill consumption of wool, clean basis, in specified countries and world, average 1934-38, annual 1946 to date

Year	Argentina	Australia	Belgium	Canada	France	Germany[1]	Italy	Japan	Netherlands	New Zealand	Union of South Africa	United Kingdom	United States[2]	Uruguay	World total[3]
	Million pounds	Million pounds	Million pounds	Million pounds	Million pounds	Million pounds	Million pounds	Million pounds	Million pounds	Million pounds	Million pounds	Million pounds	Million pounds	Million pounds	Million pounds
Average 1934-38	36	35	60	20	232	180	57	108	12	4	1	435	344	3	2,024
1946	40	65	73	41	214	20	80	18	32	6	6	369	738	7	2,199
1947	50	70	84	42	256	30	130	9	39	6	7	409	698	8	2,413
1948	60	77	67	40	256	47	136	8	40	7	9	483	693	8	2,542
1949	70	71	71	34	262	91	119	13	40	6	11	492	500	10	2,432
1950	75	62	80	32	254	128	126	42	37	7	10	518	635	11	2,640
1951	70	56	61	29	198	117	97	64	23	6	15	397	484	17	2,291
1952	65	45	57	29	214	132	125	99	26	7	18	379	466	29	2,372
1953	55	55	70	25	250	154	132	125	24	8	17	488	494	41	2,657
1954	60	56	63	18	256	152	119	110	25	8	16	462	384	37	2,564
1955	62	58	65	21	246	168	113	127	26	7	15	475	414	42	2,661
1956[4]	64	65	78	21	276	176	127	171	28	6	18	475	441	50	2,869
1957[4]	65	69	80	21	299	181	161	188	26	6	17	481	370	40	2,955

[1] Federal Republic only for postwar years.
[2] See footnote 1, table 112.
[3] Includes countries not listed.
[4] Preliminary.

Data for the United States from reports of the United States Department of Commerce; data for other countries and world total from Commonwealth Economic Committee.

© UPDATA 1981

TABLE 109.--Estimated mill consumption of wool, rayon, acetate, other manmade fibers, silk, and cotton, United States, 1918 to date

Year	Wool (scoured basis)[1]			Rayon and acetate[2]			Other manmade fibers[4]	Silk[5]	Cotton[6]
	Apparel[3]	Carpet[3]	Total	Filament yarn	Staple fiber	Total			
	Million pounds	Million pounds	Million pounds	Million pounds	Million pounds	Million pounds	Million pounds	Million pounds	Million pounds
1918	371.2	28.1	399.3	6.0	---	6.0	---	48.2	2,975.4
1919	283.1	46.0	329.1	9.3	---	9.3	---	55.0	2,859.7
1920	264.3	49.9	314.2	8.7	---	8.7	---	38.8	2,822.8
1921	299.7	43.7	343.4	19.8	---	19.8	---	51.8	2,600.6
1922	312.8	93.7	406.5	25.0	---	25.0	---	57.8	2,911.3
1923	311.3	111.1	422.4	32.8	---	32.8	---	61.5	3,122.6
1924	249.7	92.5	342.2	42.4	---	42.4	---	59.6	2,636.5
1925	251.7	98.2	349.9	58.4	---	58.4	---	76.0	3,075.3
1926	254.7	88.0	342.7	60.9	---	60.9	---	76.9	3,213.5
1927	258.7	95.4	354.1	100.1	---	100.1	---	85.0	3,590.1
1928	232.4	100.8	333.2	100.3	0.2	100.5	---	87.2	3,187.0
1929	253.2	114.9	368.1	131.8	1.6	133.4	---	96.8	3,425.3
1930	200.7	62.5	263.2	118.4	.9	119.3	---	80.6	2,616.6
1931	237.7	73.3	311.0	157.8	1.6	159.4	---	87.5	2,654.9
1932	188.5	41.6	230.1	152.1	3.3	155.4	---	74.8	2,463.7
1933	245.5	71.6	317.1	211.9	5.4	217.3	---	70.4	3,050.7
1934	167.6	62.1	229.7	194.8	2.1	196.9	---	60.4	2,659.5
1935	319.0	98.5	417.5	252.8	6.4	259.2	---	72.4	2,755.4
1936	299.8	106.3	406.1	297.6	24.8	322.4	---	67.5	3,471.4
1937	274.2	106.6	380.8	267.2	37.6	304.8	---	64.2	3,646.6
1938	219.6	64.9	284.5	274.1	55.3	329.4	---	57.1	2,918.3
1939	293.1	103.4	396.5	359.9	99.0	458.9	---	55.3	3,628.6
1940	310.0	97.9	407.9	388.8	93.3	482.1	4.4	47.6	3,959.1
1941	514.4	133.6	648.0	452.5	139.4	591.9	11.5	25.6	5,192.1
1942	560.5	43.1	603.6	468.8	152.0	620.8	23.1	.2	5,633.1
1943	603.3	32.9	636.2	494.2	161.9	656.1	35.3	(7)	5,270.6
1944	577.0	45.8	622.8	539.1	165.7	704.8	45.8	(7)	4,790.4
1945	589.2	55.9	645.1	602.4	167.5	769.9	49.8	1.0	4,515.8
1946	609.6	127.9	737.5	666.5	209.2	875.7	53.2	13.5	4,809.1
1947	525.9	172.3	698.2	729.3	258.6	987.9	51.4	3.2	4,665.6
1948	485.2	207.9	693.1	846.7	302.9	1,149.6	71.6	7.4	4,463.5
1949	339.0	161.4	500.4	782.8	210.7	993.5	92.8	4.0	3,839.1
1950	436.9	197.9	634.8	955.6	396.0	1,351.6	140.5	10.5	4,682.7
1951	382.1	102.0	484.1	865.5	411.1	1,276.6	195.5	7.2	4,868.6
1952	346.8	119.6	466.4	845.2	370.3	1,215.5	249.1	12.6	4,470.9
1953	358.0	135.9	493.9	865.6	357.4	1,223.0	279.6	7.8	4,456.1
1954	269.6	114.5	384.1	721.2	433.6	1,154.8	328.7	8.5	4,127.3
1955	281.2	132.6	413.8	857.8	561.4	1,419.2	432.1	11.0	4,382.4
1956	296.7	144.1	440.8	727.2	473.9	1,201.1	482.9	12.7	4,362.6
1957[8]	241.4	128.3	369.7	686.1	491.4	1,177.5	561.3	8.3	4,064.1

[1] Mill consumption, scoured basis, as reported by the Bureau of the Census. Consumption on the cotton and other spinning systems is not included beginning 1946 but is included in prior years. Consumption in batting and felt manufactures is not included beginning 1947 but is included in prior years. See also footnote 1; table 112.

[2] See footnote 3, table 112.

[3] See footnote 4, table 112.

[4] Domestic shipments plus imports for consumption as published in Textile Organon.

[5] Net imports through 1933; imports for consumption as reported by the Bureau of the Census for 1934 and thereafter.

[6] Mill consumption as reported by the Bureau of the Census. For American cotton, tare of 22 pounds was deducted from gross weight of bale produced through 1923; for 1924 and thereafter, tare as reported by the Crop Reporting Board was deducted. For foreign cotton, 3 percent was deducted.

[7] Less than 50,000 pounds.

[8] Preliminary.

© UPDATA 1981

TABLE 110.--Estimated per capita mill consumption of wool, rayon, acetate, other manmade fibers, silk, and cotton, United States, 1918 to date[1]

Year	Wool (scoured basis)			Rayon and acetate			Other manmade fibers	Silk	Cotton
	Apparel	Carpet	Total	Filament yarn	Staple fiber	Total			
	Pounds	*Pounds*	*Pounds*	*Pounds*	*Pounds*	*Pounds*	*Pounds*	*Pounds*	*Pounds*
1918	3.55	0.27	3.82	0.06	---	0.06	---	0.46	28.45
1919	2.69	.44	3.13	.09	---	.09	---	.52	27.21
1920	2.48	.47	2.95	.08	---	.08	---	.36	26.51
1921	2.76	.40	3.16	.18	---	.18	---	.48	23.97
1922	2.84	.85	3.69	.23	---	.23	---	.52	26.44
1923	2.78	.99	3.77	.29	---	.29	---	.55	27.88
1924	2.19	.81	3.00	.37	---	.37	---	.52	23.11
1925	2.17	.85	3.02	.50	---	.50	---	.66	26.56
1926	2.17	.75	2.92	.52	---	.52	---	.66	27.37
1927	2.17	.80	2.97	.84	---	.84	---	.71	30.17
1928	1.93	.84	2.77	.83	(2)	.83	---	.72	26.45
1929	2.08	.94	3.02	1.08	0.02	1.10	---	.79	28.12
1930	1.63	.51	2.14	.96	.01	.97	---	.65	21.26
1931	1.92	.59	2.51	1.27	.01	1.28	---	.71	21.41
1932	1.51	.33	1.84	1.22	.03	1.25	---	.60	19.74
1933	1.95	.57	2.52	1.69	.04	1.73	---	.56	24.29
1934	1.33	.49	1.82	1.54	.02	1.56	---	.48	21.04
1935	2.51	.77	3.28	1.99	.05	2.04	---	.57	21.66
1936	2.34	.83	3.17	2.32	.19	2.51	---	.53	27.10
1937	2.13	.83	2.96	2.07	.29	2.36	---	.50	28.31
1938	1.69	.50	2.19	2.11	.43	2.54	---	.44	22.48
1939	2.24	.79	3.03	2.75	.76	3.51	---	.42	27.72
1940	2.35	.74	3.09	2.94	.71	3.65	0.03	.36	29.97
1941	3.86	1.00	4.86	3.39	1.04	4.43	.09	.19	38.92
1942	4.15	.32	4.47	3.48	1.13	4.61	.17	(2)	41.76
1943	4.41	.24	4.65	3.62	1.18	4.80	.26	(2)	38.56
1944	4.17	.33	4.50	3.90	1.20	5.10	.33	(2)	34.61
1945	4.21	.40	4.61	4.31	1.20	5.51	.36	.01	32.28
1946	4.31	.90	5.21	4.71	1.48	6.19	.38	.10	34.01
1947	3.65	1.20	4.85	5.06	1.79	6.85	.36	.02	32.38
1948	3.31	1.42	4.73	5.78	2.07	7.85	.49	.05	30.45
1949	2.27	1.08	3.35	5.25	1.41	6.66	.62	.03	25.73
1950	2.88	1.30	4.18	6.30	2.61	8.91	.93	.07	30.87
1951	2.47	.66	3.13	5.61	2.66	8.27	1.27	.05	31.53
1952	2.21	.76	2.97	5.38	2.36	7.74	1.59	.08	28.48
1953	2.24	.85	3.09	5.42	2.24	7.66	1.75	.05	27.92
1954	1.66	.71	2.37	4.44	2.67	7.11	2.02	.05	25.41
1955	1.70	.80	2.50	5.19	3.40	8.59	2.61	.07	26.51
1956	1.76	.86	2.62	4.32	2.82	7.14	2.87	.08	25.94
1957[3]	1.42	.75	2.17	4.01	2.87	6.88	3.28	.05	23.74

[1] Mill consumption divided by population of continental United States on July 1, including armed forces overseas.
[2] Less than 0.005 pounds.
[3] Preliminary.

© UPDATA 1981

TABLE 111.--Production, imports for consumption, and mill consumption of apparel and carpet wool, scoured basis, United States, 1923 to date

Year	Apparel			Carpet	
	Production[1]	Imports for consumption[2 3]	Mill consumption[4 5]	Imports for consumption[2 6]	Mill consumption[4 7]
	Million pounds	*Million pounds*	*Million pounds*	*Million pounds*	*Million pounds*
1923	133.1	161.7	311.3	---	111.1
1924	137.7	75.7	249.7	---	92.5
1925	146.5	98.6	251.7	---	98.2
1926	155.7	104.0	254.7	---	88.0
1927	164.9	77.3	258.7	---	95.4
1928	177.4	47.3	232.4	---	100.8
1929	185.1	60.6	253.2	---	114.9
1930	201.4	46.1	200.7	---	62.5
1931	215.1	23.4	237.7	83.5	73.3
1932	204.8	8.9	188.5	30.4	41.6
1933	212.8	23.2	245.5	80.0	71.6
1934	207.7	18.4	167.6	55.8	62.1
1935	208.6	26.9	319.0	112.9	98.5
1936	205.1	69.9	299.8	102.2	106.3
1937	206.3	90.5	274.2	125.0	106.6
1938	206.7	19.6	219.6	50.1	64.9
1939	207.5	58.5	293.1	103.8	103.4
1940	210.2	118.4	310.0	95.5	97.8
1941	219.9	334.7	514.4	139.6	133.6
1942	220.9	457.1	560.5	44.7	43.1
1943	215.6	397.4	603.3	20.4	32.9
1944	204.0	344.9	577.0	52.6	45.8
1945	188.4	418.0	589.2	91.3	55.9
1946	169.6	473.0	609.6	170.0	127.9
1947	153.1	259.3	525.9	140.0	172.3
1948	136.9	246.2	485.2	232.8	207.9
1949	120.4	154.9	339.0	117.6	161.4
1950	119.8	250.1	436.9	216.7	197.9
1951	119.8	272.0	382.1	89.2	102.0
1952	127.9	248.4	346.8	118.6	119.6
1953	133.8	165.7	358.0	128.6	135.9
1954	136.4	103.9	269.6	102.1	114.5
1955	134.2	112.8	281.2	136.0	132.6
1956	135.3	103.8	296.7	143.1	144.1
1957[8]	128.8	78.2	241.4	121.0	128.3

[1] Rough approximation of clean content of domestic production, actual weight, as reported by Agricultural Estimates Division, Agricultural Marketing Service, based on estimated average clean yields of 44 percent for shorn wool and 75 percent for pulled wool (see table 106). It should be recognized that yields vary from year to year and over a period of time with areas, weather conditions, breed, and other factors.

[2] Includes entries of wool not advanced in any manner or by any process of manufacture beyond washed, scoured, or carbonized condition for immediate consumption and withdrawals from bonded warehouses for consumption.

[3] For 1923-41 includes all foreign wool except Donskoi, Smyrna, and similar native or unimproved wools; for later years includes all dutiable wool and excludes all duty-free wool. Includes dutiable wool entered free for manufacture in bond and export and dutiable wool entered free under Executive Order 9177 but excludes dutiable wool entered free as an act of international courtesy for storage and re-export.

[4] Prior to 1942 wool was considered as consumed when carded or otherwise advanced beyond scouring or raw-stock dyeing. Beginning January 1942, wool was considered as consumed (a) on the woolen system when laid in mixes and (b) on the worsted system when entering scouring bowls. From August 1948 forward consumption on the worsted system is taken as the sum of top and noil production.

[5] Raw wool consumption on the cotton and other spinning systems (other than woolen and worsted) is not included in 1946 and later years but is included in earlier years. Consumption on the cotton system, in millions of pounds, for 1946 and thereafter as follows: 1946--10.6; 1947--(31 weeks)--2.8; 1948--3.6; 1949--2.8; 1950--4.3; 1951--2.9; 1952--3.5; 1953--1.9; 1954--1.3; 1955--1.3; 1956--1.1; 1957--1.6. Includes consumption in batting and felt manufactures in 1946 and earlier years but not in later years. For 1923-41, includes domestic and all foreign wool except Donskoi, Smyrna, and similar native or unimproved wools; for later years, includes domestic and all dutiable foreign wools.

[6] Prior to 1942 includes only Donskoi, Smyrna, and similar native or unimproved wools. For 1942 and thereafter, includes all duty-free wool. Excludes dutiable wool entered free for manufacture in bond and export, dutiable wool entered free under Executive Order 9177, and dutiable wool entered free as an act of international courtesy for storage and re-export.

[7] For 1923-41, includes only Donskoi, Smyrna, and similar native or unimproved wools. For 1942 and later years, includes only duty-free foreign wool.

[8] Preliminary.

Import and consumption data compiled from reports of the United States Department of Commerce.

© UPDATA 1981

TABLE 112.--Mill consumption of apparel and carpet wool, scoured basis, by grades, United States, 1918 to date[1]

Year[2]	Apparel[3]						Carpet[4]	Total
	64's and finer	58's, 60's	56's	48's, 50's	46's and coarser	Total		
	1,000 pounds	1,000 pounds	1,000 pounds	1,000 pounds	1,000 pounds	1,000 pounds	1,000 pounds	1,000 pounds
1918	71,048	56,260	67,407	140,825	35,660	371,200	28,100	399,300
1919	96,608	54,881	55,499	60,893	15,219	283,100	46,000	329,100
1920	81,521	44,999	55,715	69,014	13,051	264,300	49,900	314,200
1921	75,730	48,310	65,960	96,515	13,185	299,700	43,700	343,400
1922	64,666	48,143	78,364	105,202	16,425	312,800	93,700	406,500
1923	70,298	44,239	74,664	101,673	20,426	311,300	111,100	422,400
1924	66,542	37,100	57,840	65,839	22,379	249,700	92,500	342,200
1925	66,687	38,602	58,550	65,467	22,394	251,700	98,200	349,900
1926	60,862	39,020	61,066	64,524	29,228	254,700	88,000	342,700
1927	71,549	40,939	55,364	56,763	34,085	258,700	95,400	354,100
1928	67,372	41,167	49,300	51,456	23,105	232,400	100,800	333,200
1929	79,420	44,441	51,934	50,197	27,208	253,200	114,900	368,100
1930	75,223	36,635	35,310	34,872	18,660	200,700	62,500	263,200
1931	83,559	45,653	49,542	39,034	19,912	237,700	73,300	311,000
1932	65,013	38,276	38,585	33,449	13,177	188,500	41,600	230,100
1933	91,091	43,679	48,901	40,094	21,735	245,500	71,600	317,100
1934	54,622	28,892	38,192	29,760	16,134	167,586	62,056	229,642
1935	121,425	48,953	73,435	53,246	21,912	318,971	98,519	417,490
1936	109,859	42,607	64,235	47,773	35,349	299,823	106,278	406,101
1937	105,156	36,048	58,547	40,527	33,939	274,217	106,620	380,837
1938[5]	90,880	29,290	48,490	35,690	15,215	219,565	64,945	284,510
1939	124,266	39,071	63,820	42,559	23,367	293,083	103,421	396,504
1940	137,568	46,300	59,243	43,229	23,702	[6] 310,021	97,850	[6] 407,871
1941	223,127	77,758	95,677	66,221	52,925	[6] 514,396	[6] 133,571	[6] 647,967
	60's and finer		50's up to 60's		48's and coarser		Carpet	Total
1942[7]	293,985		192,923		73,558	560,466	43,097	603,563
1943[8]	280,775		255,570		66,922	603,267	32,890	636,157
1944	268,881		241,832		66,300	577,013	45,757	622,770
1945	281,485		247,121		60,632	589,238	55,870	645,108
1946	334,408		190,544		84,638	609,590	127,919	737,509
1947[5]	327,223		134,607		64,070	525,900	172,332	698,232
1948	303,427		130,741		51,052	485,220	207,897	693,117
1949	185,094		120,093		33,765	338,952	161,409	500,361
1950	246,013		150,867		40,046	436,926	197,883	634,809
1951	223,885		125,156		33,104	382,145	102,012	484,157
1952	177,398		124,225		45,162	346,785	119,566	466,351
1953[5]	182,153		128,582		47,307	358,042	135,935	493,977
1954	141,756		92,661		35,157	269,574	114,501	384,075
1955	148,109		101,262		31,786	281,157	132,602	413,759
1956	160,116		107,213		29,370	296,699	144,059	440,758
1957[8]	120,696		96,613		24,097	241,406	128,272	369,678

[1] Scoured wool plus greasy wool converted to a scoured basis using assumed average yields depending on grade and origin. Prior to January 1942, wool was considered as consumed when carded or otherwise advanced beyond scouring or raw-stock dyeing. Beginning January 1942, wool was considered as consumed (a) on the woolen system when laid in mixes and (b) on the worsted system when entering scouring bowls. From August 1948 forward, consumption on the worsted system is taken as the sum of top and noil production. Consumption of raw wool on the cotton and other spinning systems is not included beginning 1946 but is included in prior years; consumption on the cotton system for 1946 and later years, in thousands of pounds, was as follows: 1946--10,557; 1947--2,783 (31 weeks only); 1948--3,626; 1949--2,818; 1950--4,264; 1951--2,937; 1952--3,484; 1953--1,887; 1954--1,300; 1955--1,339; 1956--1,119; 1957--1,560. Consumption in batting and felt manufactures is not included beginning 1947 but is included in prior years.

[2] Calendar years 1918-33; periods of 52 weeks approximating calendar years for 1934 and thereafter except as noted.

[3] Data for 1941 and earlier years include domestic wool and all foreign wool except Donskoi, Smyrna, and similar native or unimproved wool without merino or English blood; data for 1942 and later years include domestic wool and all dutiable foreign wool and exclude all duty-free foreign wool. Consumption by grades for 1918-37 based on reports covering 75 to 80 percent of the industry.

[4] Data for 1941 and earlier years include only such foreign wool as Donskoi, Smyrna, and similar native or unimproved wool without merino or English blood, both free and dutiable. Data for later years include all duty-free foreign wool and exclude all dutiable foreign wool.

[5] 53 weeks.

[6] Revised totals.

[7] 51 weeks.

[8] Preliminary.

Compiled from reports of the Bureau of the Census.

© UPDATA 1981

TABLE 113.--Mill consumption of apparel wool, scoured basis, United States, by months, 1918 to date[1]

Year[2]	Jan.	Feb.	Mar.	Apr.	May	June	July	Aug.	Sept.	Oct.	Nov.	Dec.	Total[3]
	Million pounds	Million pounds	Million pounds	Million pounds	Million pounds	Million pounds	Million pounds	Million pounds	Million pounds	Million pounds	Million pounds	Million pounds	Million pounds
1918.....	31.3	32.0	35.9	35.7	37.5	33.2	32.0	32.6	29.2	29.8	23.4	18.6	371.2
1919.....	17.8	12.2	15.1	20.3	23.1	25.4	29.3	25.6	26.8	31.3	27.4	28.8	283.1
1920.....	32.8	29.0	31.4	31.0	27.4	21.7	16.8	16.7	15.9	18.2	12.4	11.0	264.3
1921.....	14.2	17.3	23.0	25.8	27.1	28.4	24.1	25.4	28.2	30.2	28.9	27.1	299.7
1922.....	26.3	27.3	27.7	21.7	24.6	25.2	21.5	25.3	25.6	28.6	31.2	27.8	312.8
1923.....	28.9	28.5	32.9	29.0	30.0	26.6	23.4	22.9	21.6	23.2	22.9	21.4	311.3
1924.....	24.4	24.6	22.6	20.3	18.0	14.2	14.7	18.7	21.1	25.9	22.4	22.8	249.7
1925.....	24.1	21.7	20.6	19.4	16.4	17.6	18.8	21.0	22.0	24.9	21:9	23.3	251.7
1926.....	20.3	20.8	21.9	20.6	18.0	18.5	20.0	19.8	23.9	25.0	23.5	22.4	254.7
1927.....	21.2	21.6	25.3	20.7	21.0	21.7	19.5	23.4	22.3	22.7	21.5	17.8	258.7
1928.....	19.1	21.8	19.9	16.7	19.1	17.2	15.9	18.7	19.3	24.0	21.8	18.9	232.4
1929.....	23.6	21.0	22.2	21.6	21.9	19.0	19.9	23.2	20.7	25.0	18.6	16.5	253.2
1930.....	18.8	17.5	16.3	16.4	16.7	16.5	16.8	15.8	17.8	18.8	14.5	14.8	200.7
1931.....	16.2	16.4	18.2	21.1	20.8	22.3	26.3	24.3	23.0	17.5	16.4	15.2	237.7
1932.....	15.5	16.2	13.4	8.4	7.2	9.5	14.2	21.5	23.4	21.4	19.4	18.4	188.5
1933.....	17.6	16.2	11.6	13.3	24.0	26.7	26.9	25.8	22.3	23.4	21.4	16.3	245.5
1934.....	17.4	16.3	16.8	13.4	12.7	11.0	9.2	9.9	8.2	12.8	17.7	22.2	167.6
1935.....	23.0	20.2	24.3	22.9	26.5	29.9	24.7	27.8	30.5	31.1	29.0	29.1	319.0
1936.....	30.7	26.6	21.8	22.2	18.7	21.6	26.7	24.8	23.1	27.8	25.8	30.0	299.8
1937.....	31.9	28.5	29.1	32.2	25.3	22.2	22.6	22.1	19.0	17.8	11.8	11.6	274.2
1938[4].....	12.7	12.1	10.4	12.6	12.9	15.5	22.7	23.1	19.6	24.6	23.5	29.7	219.6
1939.....	25.9	22.4	21.1	19.6	20.2	23.8	27.5	24.7	25.0	34.0	26.4	22.4	293.1
1940.....	28.2	21.3	17.7	17.5	17.1	19.4	28.4	24.8	28.6	39.2	33.8	34.0	310.0
1941.....	40.1	36.2	39.4	47.0	41.0	41.9	46.8	39.8	42.9	53.7	41.9	43.7	514.4
1942[5].....	44.5	41.0	53.9	44.7	44.3	53.5	45.9	45.4	52.3	45.1	44.4	45.5	560.5
1943[6].....	56.2	49.3	50.3	59.0	48.8	47.3	54.8	46.2	43.1	54.3	42.8	51.2	603.3
1944.....	46.2	46.9	59.3	46.9	46.9	51.9	38.8	42.4	52.2	45.8	45.3	54.4	577.0
1945.....	60.7	51.2	54.8	64.2	50.9	51.5	48.9	37.8	39.0	51.5	40.3	38.4	589.2
1946.....	53.1	46.9	49.5	60.5	47.4	48.8	49.9	49.0	49.0	62.2	47.3	46.0	609.6
1947[4].....	57.0	48.4	45.7	53.0	38.4	37.9	38.8	38.0	38.0	49.2	37.7	43.8	525.9
1948.....	41.7	42.9	51.7	42.6	41.6	48.1	31.7	38.8	45.2	34.0	29.7	37.1	485.2
1949.....	29.3	27.2	28.3	19.5	21.1	28.3	22.5	29.4	35.8	33.5	28.7	35.1	339.0
1950.....	32.0	35.3	42.6	31.8	33.1	40.4	29.5	39.6	45.1	38.7	39.4	29.6	436.9
1951.....	41.0	30.0	28.1	43.8	34.4	34.2	31.4	29.3	27.6	31.8	25.5	25.2	382.1
1952.....	29.5	24.9	23.9	29.4	25.1	27.1	31.7	30.5	31.1	38.3	28.5	26.9	346.8
1953[4].....	35.2	30.4	30.8	37.4	32.3	32.1	32.6	30.6	28.3	29.9	18.9	20.6	358.0
1954.....	18.6	19.7	24.5	21.9	23.4	27.9	21.1	23.7	24.4	19.8	18.7	22.6	269.6
1955.....	21.1	22.7	26.9	22.3	23.0	26.4	20.2	22.9	25.3	22.5	22.3	25.5	281.2
1956.....	24.7	25.6	29.3	25.0	24.6	27.8	20.9	23.9	25.6	23.7	25.0	20.7	296.7
1957.....	26.5	22.3	21.5	25.2	21.3	21.5	21.1	19.2	18.2	18.2	13.6	12.9	241.4
1958[6].....	17.3	15.4	15.6	18.7	17.0	18.6	20.3	18.6	18.1	21.0	17.4		

[1] Scoured wool plus greasy wool converted to a scoured basis using assumed average yields depending on grade and origin. Prior to January 1942, wool was considered as consumed when carded or otherwise advanced beyond scouring or raw-stock dyeing. Beginning January 1942, wool was considered as consumed (a) on the woolen system when laid in mixes and (b) on the worsted system when entering scouring bowls. From August 1948 forward, consumption on the worsted system is taken as the sum of top and noil production. Consumption of raw wool on the cotton and other spinning systems is not included beginning 1946 but is included in prior years. Consumption in batting and felt manufactures is not included beginning 1947 but is included in prior years. Data for 1941 and earlier years include domestic wool and all foreign wool except Donskoi, Smyrna, and similar native or unimproved wool without merino or English blood; data for 1942 and later years include domestic wool and all dutiable foreign wool and exclude all duty-free foreign wool. Aggregates for January 1918-June 1934 are for calendar months; aggregates for July 1934 and thereafter are for periods of 4 or 5 calendar weeks generally totaling 13 weeks per quarter (table 203).

[2] Calendar years 1918-33; periods of 52 weeks approximating calendar years thereafter except as noted.

[3] Revised totals.

[4] 53 weeks.

[5] 51 weeks.

[6] Preliminary.

Compiled from reports of the Bureau of the Census.

© UPDATA 1981

TABLE 114.--Average weekly rate of mill consumption of apparel wool, scoured basis, United States, by months, 1918 to date[1]

Year[2]	Jan.	Feb.	Mar.	Apr.	May	June	July	Aug.	Sept.	Oct.	Nov.	Dec.	Average[3]
	1,000 pounds	1,000 pounds	1,000 pounds	1,000 pounds	1,000 pounds	1,000 pounds	1,000 pounds	1,000 pounds	1,000 pounds	1,000 pounds	1,000 pounds	1,000 pounds	1,000 pounds
1918	6,880	8,010	8,410	8,180	8,260	8,120	7,050	7,310	6,990	6,560	5,470	4,260	7,110
1919	3,910	3,060	3,540	4,650	5,200	6,080	6,440	5,980	6,140	6,890	6,690	6,320	5,430
1920	7,360	7,250	6,910	7,120	6,430	4,980	3,760	3,820	3,630	4,250	2,850	2,420	5,050
1921	3,330	4,320	5,060	6,040	6,200	6,500	5,640	5,600	6,460	7,060	6,630	6,080	5,750
1922	6,030	6,830	6,100	5,300	5,410	5,770	5,030	5,570	6,000	6,570	7,150	6,490	6,020
1923	6,350	7,120	7,400	6,930	6,600	6,230	5,370	5,040	5,280	5,090	5,250	5,020	5,960
1924	5,360	5,890	5,290	4,650	4,030	3,410	3,230	4,370	4,840	5,710	5,480	5,020	4,770
1925	5,410	5,430	4,720	4,450	3,840	4,040	4,140	4,900	5,040	5,580	5,010	5,130	4,820
1926	4,760	5,190	4,830	4,730	4,220	4,250	4,490	4,530	5,470	5,840	5,380	4,930	4,888
1927	4,960	5,410	5,560	4,830	4,820	4,980	4,560	5,140	5,110	5,320	4,920	4,000	4,968
1928	4,380	5,200	4,460	3,990	4,210	4,030	3,640	4,120	4,720	5,280	5,000	4,420	4,450
1929	5,200	5,260	5,180	4,950	4,820	4,650	4,380	5,200	4,960	5,500	4,340	3,770	4,858
1930	4,150	4,370	3,810	3,760	3,740	3,940	3,690	3,710	4,080	4,140	3,540	3,260	3,850
1931	3,630	4,110	4,180	4,830	4,880	5,100	5,780	5,700	5,280	3,930	3,920	3,340	4,560
1932	3,620	3,880	2,940	1,970	1,640	2,170	3,320	4,740	5,370	5,020	4,450	4,130	3,610
1933	4,020	4,050	2,560	3,240	5,290	6,120	6,290	5,610	5,310	5,310	4,860	3,890	4,730
1934	3,800	4,070	3,830	3,190	2,770	2,740	2,310	2,460	1,630	3,200	4,420	4,430	3,240
1935	5,748	5,048	4,860	5,725	6,632	5,971	6,173	6,957	6,891	7,764	7,257	5,829	6,134
1936	6,145	6,639	5,448	4,438	4,673	5,409	5,338	6,201	5,782	5,589	6,445	7,500	5,766
1937	6,372	7,130	7,287	6,435	6,314	5,553	4,529	5,532	4,750	3,563	2,956	2,909	5,273
1938[4]	2,542	3,023	2,603	2,525	3,236	3,867	4,549	5,784	4,905	4,924	5,878	5,938	4,143
1939	5,188	5,612	5,278	3,914	5,061	5,943	5,498	6,177	6,252	6,797	6,609	5,595	5,636
1940	5,638	5,326	4,427	3,494	4,266	4,843	5,686	6,200	7,152	7,848	8,455	8,503	5,962
1941	8,023	9,058	9,854	9,394	10,258	10,476	9,350	9,956	10,714	10,744	10,463	10,924	9,892
1942[5]	11,120	10,243	10,776	11,185	11,080	10,702	11,474	11,343	10,461	11,275	11,097	11,376	10,990
1943[4]	11,232	12,330	12,570	11,796	12,208	11,832	10,960	11,554	10,764	10,855	10,696	10,233	11,382
1944	11,557	11,727	11,863	11,732	11,723	10,378	9,688	10,599	10,434	11,438	11,322	10,883	11,096
1945	12,143	12,795	13,711	12,838	12,721	12,864	9,784	9,447	9,751	10,308	10,083	9,597	11,332
1946	10,799	11,927	12,606	12,327	12,063	12,401	10,150	12,447	12,475	12,675	12,039	11,664	11,928
1947[6]	11,407	12,092	11,431	10,594	9,603	9,466	7,768	9,502	9,497	9,842	9,413	8,766	9,923
1948	10,425	10,725	10,376	10,658	10,405	9,624	7,936	9,706	9,042	8,497	7,426	7,420	9,331
1949	7,325	6,810	5,668	4,879	5,284	5,653	5,625	7,354	7,170	8,380	7,183	7,029	6,518
1950	8,006	8,837	8,518	7,943	8,268	8,084	7,390	9,901	9,015	9,671	7,871	7,393	8,402
1951	8,192	7,496	7,020	8,754	8,609	8,541	6,282	7,320	6,912	6,360	6,368	6,300	7,349
1952	5,904	6,218	5,971	5,876	6,277	6,779	6,335	7,621	7,784	7,656	7,120	6,725	6,669
1953[4]	7,033	7,599	7,704	7,472	8,075	8,034	6,526	7,649	7,983	5,986	4,717	4,118	6,755
1954	4,652	4,916	4,894	5,476	5,851	5,570	5,271	5,926	4,881	4,962	4,685	4,528	5,184
1955	5,279	5,673	5,390	5,586	5,751	5,282	5,046	5,721	5,066	5,621	5,570	5,098	5,407
1956	6,171	6,405	5,865	6,255	6,143	5,569	5,234	5,966	5,111	5,921	4,995	5,175	5,705
1957	5,303	5,576	5,382	5,034	5,319	5,374	4,217	4,798	4,558	3,635	3,388	3,222	4,642
1958[6]	3,467	3,855	3,897	3,744	4,241	4,651	4,096	4,658	4,528	4,200	4,354		

[1] Average weekly rates for January 1918-June 1934 are for calendar months and were obtained by dividing monthly aggregates published in Supplement to Raw Wool Consumption Report for March 1935 by the number of work weeks (without adjustment for holidays) of 5.5 working days for January 1918-July 1933 and of 5 working days thereafter through June 1934; average weekly rates for July 1934 and thereafter are for periods of 4 or 5 calendar weeks generally totaling 13 weeks per quarter (table 203).
[2] Calendar years 1918-33; periods of 52 weeks approximating calendar years for 1934 and thereafter except as noted.
[3] Annual averages computed from annual totals.
[4] 53 Weeks.
[5] 51 Weeks.
[6] Preliminary.

Compiled from reports of the Bureau of the Census.

TABLE 115.--Average weekly rate of mill consumption of 60's and finer apparel wool, scoured basis, United States, by months, 1942 to date[1]

Year[2]	Jan.	Feb.	Mar.	Apr.	May	June	July	Aug.	Sept.	Oct.	Nov.	Dec.	Average[3]
	1,000 pounds	1,000 pounds	1,000 pounds	1,000 pounds	1,000 pounds	1,000 pounds	1,000 pounds	1,000 pounds	1,000 pounds	1,000 pounds	1,000 pounds	1,000 pounds	1,000 pounds
1942[4]	6,021	5,681	6,019	6,106	6,045	5,728	6,181	5,798	5,262	5,572	5,421	5,414	5,766
1943[5]	4,961	5,595	5,585	5,408	5,747	5,550	5,180	5,360	5,139	5,240	5,035	4,891	5,291
1944	5,349	5,129	5,278	5,373	5,471	4,910	4,660	5,000	5,008	5,354	5,282	5,306	5,172
1945	5,895	6,020	5,746	5,432	5,612	5,431	4,664	4,832	5,518	5,460	5,288	5,128	5,413
1946	5,834	6,453	6,904	6,675	6,382	6,716	5,534	6,781	6,776	6,843	6,539	6,417	6,431
1947[6]	6,378	7,083	6,964	6,570	6,205	6,070	4,968	5,873	6,130	6,389	6,016	5,668	6,175
1948	6,772	6,946	6,531	6,765	6,549	6,129	4,994	5,934	5,475	5,225	4,480	4,416	5,835
1949	4,255	3,802	3,155	2,497	2,674	2,962	3,090	3,812	4,006	4,448	4,006	4,031	3,560
1950	4,477	5,227	5,044	4,496	4,583	4,591	4,312	5,645	5,035	5,345	4,133	3,925	4,731
1951	4,607	4,149	3,636	5,331	5,090	5,338	3,933	4,389	4,185	3,703	3,701	3,543	4,306
1952	3,249	3,354	3,242	3,049	3,262	3,282	3,180	3,973	3,817	3,690	3,373	3,591	3,412
1953[5]	3,726	3,834	3,912	3,661	3,966	3,979	3,329	3,780	3,686	3,181	2,522	2,199	3,437
1954	2,376	2,467	2,649	2,909	3,108	2,961	2,856	3,172	2,349	2,482	2,442	2,486	2,726
1955	2,900	2,960	2,880	2,970	3,032	2,766	2,672	2,878	2,583	2,982	2,869	2,783	2,848
1956	3,320	3,450	3,211	3,293	3,220	2,992	2,908	3,270	2,896	3,124	2,612	2,803	3,079
1957	2,719	2,947	2,750	2,603	2,594	2,711	2,141	2,209	2,357	1,760	1,488	1,589	2,321
1958[6]	1,831	1,891	1,960	1,885	2,083	2,158	2,115	2,301	2,318	2,158	2,324		

[1] Average weekly rates are for periods of 4 or 5 calendar weeks as indicated in table 203.
[2] Periods of 52 weeks approximating calendar years except as noted.
[3] Annual averages computed from revised annual totals.
[4] 51 weeks.
[5] 53 weeks.
[6] Preliminary.

Compiled from reports of the Bureau of the Census.

© UPDATA 1981

TABLE 116.--Average weekly rate of mill consumption of 50's up to 60's apparel wool, scoured basis, United States, by months, 1942 to date[1]

Year[2]	Jan.	Feb.	Mar.	Apr.	May	June	July	Aug.	Sept.	Oct.	Nov.	Dec.	Average[3]
	1,000 pounds	1,000 pounds	1,000 pounds	1,000 pounds	1,000 pounds	1,000 pounds	1,000 pounds	1,000 pounds	1,000 pounds	1,000 pounds	1,000 pounds	1,000 pounds	1,000 pounds
1942[4]	3,847	3,308	3,349	3,328	3,340	3,338	3,587	3,937	3,869	4,394	4,476	4,767	3,783
1943[5]	5,017	5,393	5,479	4,919	5,028	4,964	4,748	5,054	4,493	4,425	4,399	4,188	4,825
1944	4,833	5,237	5,113	4,882	4,873	4,227	3,873	4,480	4,229	4,830	4,845	4,439	4,644
1945	5,159	5,619	6,020	6,431	6,027	6,332	4,180	3,484	2,951	3,433	3,393	3,153	4,752
1946	3,428	3,853	3,869	3,685	3,782	3,799	3,085	3,777	3,844	3,920	3,668	3,562	3,664
1947[5]	3,557	3,481	3,006	2,653	2,040	2,106	1,830	2,521	2,311	2,425	2,325	2,227	2,540
1948	2,497	2,572	2,684	2,820	2,772	2,485	2,156	2,744	2,632	2,321	2,154	2,326	2,514
1949	2,427	2,300	1,969	1,815	2,009	2,118	2,043	2,741	2,420	3,022	2,492	2,431	2,309
1950	2,776	2,810	2,636	2,691	2,896	2,759	2,467	3,442	3,176	3,467	2,957	2,760	2,901
1951	2,840	2,370	2,557	2,658	2,806	2,533	1,990	2,392	2,146	2,145	2,196	2,251	2,407
1952	2,050	2,105	2,032	2,028	2,207	2,567	2,308	2,622	2,825	2,850	2,782	2,376	2,389
1953[5]	2,440	2,747	2,657	2,786	2,981	3,015	2,478	2,909	2,432	2,074	1,549	1,311	2,426
1954	1,616	1,671	1,561	1,817	1,952	1,846	1,744	2,016	1,871	1,918	1,752	1,520	1,782
1955	1,816	2,057	1,897	1,954	1,980	1,937	1,842	2,189	1,863	2,055	2,063	1,793	1,947
1956	2,174	2,208	2,020	2,239	2,250	2,013	1,816	2,089	1,776	2,302	1,968	2,004	2,062
1957	2,166	2,099	2,008	1,878	2,176	2,150	1,657	2,081	1,810	1,510	1,544	1,272	1,858
1958[6]	1,318	1,600	1,556	1,474	1,752	2,048	1,621	1,954	1,788	1,637	1,628		

[1] Average weekly rates are for periods of 4 or 5 calendar weeks as indicated in table 203.
[2] Periods of 52 weeks approximating calendar years except as noted.
[3] Annual averages computed from revised annual totals.
[4] 51 weeks.
[5] 53 weeks.
[6] Preliminary.

Compiled from reports of the Bureau of the Census.

TABLE 117.--Average weekly rate of mill consumption of 48's and coarser apparel wool, scoured basis, United States, by months, 1942 to date[1]

Year[2]	Jan.	Feb.	Mar.	Apr.	May	June	July	Aug.	Sept.	Oct.	Nov.	Dec.	Average[3]
	1,000 pounds	1,000 pounds	1,000 pounds	1,000 pounds	1,000 pounds	1,000 pounds	1,000 pounds	1,000 pounds	1,000 pounds	1,000 pounds	1,000 pounds	1,000 pounds	1,000 pounds
1942[4]	1,242	1,254	1,408	1,751	1,695	1,636	1,706	1,558	1,330	1,309	1,200	1,195	1,441
1943[5]	1,254	1,342	1,506	1,469	1,433	1,308	1,032	1,140	1,132	1,190	1,262	1,154	1,265
1944	1,375	1,361	1,472	1,477	1,379	1,241	1,155	1,119	1,197	1,254	1,195	1,138	1,279
1945	1,089	1,156	1,145	975	1,082	1,101	940	1,131	1,290	1,415	1,422	1,316	1,166
1946	1,537	1,621	1,833	1,733	1,681	1,692	1,352	1,685	1,635	1,681	1,621	1,526	1,628
1947[5]	1,472	1,528	1,461	1,371	1,338	1,290	970	1,108	1,056	1,028	1,072	871	1,208
1948	1,156	1,207	1,121	1,073	1,084	1,010	786	1,028	935	951	792	678	982
1949	643	708	544	567	601	573	492	801	744	910	685	567	649
1950	753	800	838	756	789	734	591	814	804	859	781	708	770
1951	745	977	829	765	713	670	359	559	581	512	471	506	636
1952	605	761	697	799	808	930	847	1,026	1,142	1,116	965	758	868
1953[5]	867	1,018	1,135	1,025	1,128	1,040	719	960	965	731	646	608	892
1954	660	778	684	750	791	763	671	738	661	562	491	514	676
1955	563	656	613	662	739	579	532	654	620	584	638	522	612
1956	677	747	634	723	673	564	490	607	439	495	415	368	564
1957	418	530	624	553	549	513	419	508	391	365	356	361	463
1958[6]	318	364	381	385	406	445	360	403	422	405	402		

[1] Average weekly rates are for periods of 4 or 5 calendar weeks as indicated in table 203.
[2] Periods of 52 weeks approximating calendar years except as noted.
[3] Annual averages computed from revised annual totals.
[4] 51 weeks.
[5] 53 weeks.
[6] Preliminary.

Compiled from reports of the Bureau of the Census.

© UPDATA 1981

SB 850 .A19 59
WOOL STATISTICS AND RELATED DATA THROUGH 1957
ROSEBURROUGH, E.A.
USDA STATISTICAL BULLETINS
UPDATA
OF

TABLE 118.--Mill consumption of apparel wool, scoured basis, on the worsted system, United States, by months, 1918 to date[2]

Year[2]	Jan.	Feb.	Mar.	Apr.	May	June	July	Aug.	Sept.	Oct.	Nov.	Dec.	Total[3]
	Million pounds	Million pounds	Million pounds	Million pounds	Million pounds	Million pounds	Million pounds	Million pounds	Million pounds	Million pounds	Million pounds	Million pounds	Million pounds
1918.....	20.1	22.4	24.2	24.4	23.8	21.4	20.7	21.5	19.1	19.2	15.9	13.6	245.9
1919.....	12.9	8.3	10.2	13.4	16.[illegible]	18.2	21.5	18.5	19.[illegible]	22.3	19.0	20.4	200.[illegible]
1920.....	22.9	20.2	22.3	21.2	19.7	16.3	12.9	12.3	11.9	13.2	8.4	7.2	188.4
1921.....	9.8	12.0	15.6	17.2	18.3	18.9	15.8	16.8	19.5	20.6	19.9	19.0	203.3
1922.....	18.3	18.0	17.9	12.7	14.5	14.9	12.8	16.5	16.9	19.9	22.3	19.7	203.7
1923.....	20.1	19.9	23.1	20.4	21.1	18.3	15.8	15.1	14.4	15.1	15.0	14.4	212.6
1924.....	16.2	16.3	14.5	12.7	13.8	8.[illegible]	8.6	12.2	14.1	17.9	17.5	15.3	161.8
1925.....	16.6	14.9	13.2	12.2	9.5	11.[illegible]	12.4	14.5	15.[illegible]	17.8	15.6	17.1	170.2
1926.....	14.8	15.5	15.5	14.1	12.[illegible]	12.5	14.5	14.2	16.3	17.6	16.9	15.9	180.6
1927.....	15.4	15.8	17.9	13.9	14.2	14.4	13.4	16.4	15.4	16.0	15.2	12.2	180.5
1928.....	13.1	15.6	13.3	10.8	10.7	10.8	10.7	12.9	13.1	16.5	15.4	13.3	158.2
1929.....	17.2	14.9	15.9	15.3	15.6	13.3	14.7	17.5	15.[illegible]	18.4	13.6	12.3	183.8
1930.....	13.9	13.0	11.9	11.8	12.0	12.1	12.8	12.2	13.[illegible]	14.2	10.8	11.2	149.6
1931.....	12.0	11.3	13.5	15.9	15.8	17.4	21.2	19.4	18.9	13.4	13.0	11.9	183.0
1932.....	11.2	11.7	9.8	6.4	4.9	7.0	13.4	15.7	17.9	15.6	14.6	14.3	139.9
1933.....	13.0	11.4	8.5	9.6	18.6	19.8	19.6	18.9	17.1	12.3	17.0	12.[illegible]	183.7
1934.....	12.2	10.8	11.[illegible]	8.4	8.0	6.9	5.9	6.0	5.1	8.2	12.[illegible]	15.5	111.2
1935.....	15.2	12.4	16.5	16.2	18.[illegible]	21.2	16.5	18.[illegible]	21.2	21.[illegible]	20.6	20.7	219.2
1936.....	21.4	19.0	14.4	13.6	11.5	14.6	19.0	17.4	16.3	19.7	17.9	21.0	205.6
1937.....	21.7	19.1	20.3	21.7	17.0	14.6	15.2	14.8	12.8	11.6	6.9	6.6	182.4
1938[4].....	7.3	6.6	6.2	8.2	8.7	10.[illegible]	16.4	16.3	13.5	16.[illegible]	16.[illegible]	21.0	147.4
1939.....	17.4	15.2	14.8	12.7	13.3	16.3	18.9	16.9	17.4	24.[illegible]	18.6	15.2	201.3
1940.....	19.9	14.7	12.2	11.1	10.8	12.8	19.2	16.2	17.8	25.6	22.0	21.6	203.9
1941.....	26.9	24.1	26.1	31.5	26.6	27.5	31.6	24.9	26.0	33.2	25.8	26.8	331.4
1942[5].....	27.5	24.1	31.6	25.7	24.4	28.5	24.9	23.7	26.6	21.2	21.1	21.[illegible]	300.5
1943[5].....	25.8	22.4	22.8	27.7	23.3	22.4	26.0	22.0	21.2	28.0	21.[illegible]	26.1	289.6
1944.....	23.6	23.5	30.3	23.5	23.8	26.1	19.7	20.7	26.5	22.2	22.1	26.6	288.8
1945.....	28.7	23.9	24.7	29.7	23.2	24.3	25.4	19.7	22.4	29.5	22.8	21.6	295.8
1946.....	31.0	27.3	28.9	35.0	26.6	27.7	28.2	27.0	27.6	34.7	26.2	26.[illegible]	346.6
1947[4].....	31.8	29.4	29.0	35.1	25.6	25.2	25.4	24.3	24.2	31.8	24.3	28.3	336.3
1948.....	27.0	28.3	34.1	28.3	28.0	32.1	21.1	25.9	30.3	21.[illegible]	18.[illegible]	24.3	319.4
1949.....	18.9	17.6	18.0	11.0	10.4	14.9	11.6	16.1	20.7	19.7	17.8	23.3	200.4
1950.....	21.4	24.6	30.0	21.4	21.5	26.7	19.3	26.5	30.9	26.1	26.3	19.3	294.0
1951.....	27.3	19.2	16.9	29.1	21.8	20.9	17.6	16.2	15.0	16.0	12.4	12.7	225.0
1952.....	14.9	12.7	12.1	15.7	12.9	14.6	17.9	17.0	17.8	21.1	15.[illegible]	14.9	186.9
1953[4].....	20.5	17.6	17.7	22.0	18.[illegible]	18.5	19.4	17.7	16.[illegible]	16.5	9.6	21.[illegible]	205.7
1954.....	9.8	10.8	13.1	11.5	12.[illegible]	15.[illegible]	11.5	13.[illegible]	12.[illegible]	8.8	8.5	11.4	141.8
1955.....	10.[illegible]	11.4	13.4	15.0	13.[illegible]	23.[illegible]	9.7	11.7	13.[illegible]	21.5	21.[illegible]	13.8	140.1
1956.....	13.0	13.6	15.1	11.7	11.8	14.2	10.4	12.0	13.8	12.1	13.[illegible]	11.2	152.[illegible]
1957.....	13.9	11.4	10.2	11.8	10.[illegible]	10.8	10.7	8.8	9.0	8.7	6.2	6.2	117.9
1958[6].....	8.1	7.1	7.2	8.7	7.[illegible]	9.[illegible]	10.2	9.6	9.4	11.1	10.[illegible]		

[1] Consumption of "combing" wool prior to 1931. Prior to January 1942, wool was considered as consumed when carded or otherwise advanced beyond scouring or raw-stock dyeing. From January 1942-July 1948, wool was considered as consumed on the worsted system when entering scouring bowls. From August 1948 forward, consumption on the worsted system is taken as the sum of top and noil production. Calendar months for January 1918-June 1934; periods of 4 or 5 calendar weeks for July 1934 and thereafter.

[2] Calendar years for 1918-33; periods of 52 weeks approximating calendar years thereafter except as noted.

[3] Computed from revised annual totals.

[4] 53 weeks.

[5] 51 weeks.

[6] Preliminary.

Compiled from reports of the Bureau of the Census.

© UPDATA 1981

TABLE 119.--Average weekly rate of mill consumption of apparel wool, scoured basis, on the worsted system, United States by months, 1918 to date[1]

Year[2]	Jan.	Feb.	Mar.	Apr.	May	June	July	Aug.	Sept.	Oct.	Nov.	Dec.	Average[3]
	1,000 pounds	1,000 pounds	1,000 pounds	1,000 pounds	1,000 pounds	1,000 pounds	1,000 pounds	1,000 pounds	1,000 pounds	1,000 pounds	1,000 pounds	1,000 pounds	1,000 pounds
1918.....	4,420	5,610	5,670	5,580	5,250	5,240	4,550	4,820	4,370	4,230	3,670	3,110	4,710
1919.....	2,830	2,070	2,390	3,080	3,600	4,360	4,730	4,320	4,510	4,900	4,650	4,480	3,840
1920.....	5,140	5,060	4,900	4,880	4,620	3,750	2,890	2,810	2,720	3,080	1,930	1,580	3,600
1921.....	2,290	3,000	3,430	4,020	4,180	4,320	3,690	3,700	4,460	4,810	4,560	4,260	3,900
1922.....	4,190	4,500	3,890	3,090	3,190	3,400	2,990	3,630	3,930	4,580	5,120	4,590	3,920
1923.....	4,420	4,970	5,200	4,870	4,640	4,220	3,630	3,320	3,510	3,310	3,450	3,380	4,070
1924.....	3,560	3,900	3,390	2,900	2,420	1,910	1,890	2,840	3,230	3,950	3,800	3,370	3,090
1925.....	3,720	3,730	3,020	2,800	2,230	2,560	2,740	3,390	3,490	3,980	3,570	3,770	3,260
1926.....	3,470	3,860	3,420	3,240	2,850	2,880	3,260	3,250	3,870	4,120	3,860	3,490	3,460
1927.....	3,600	3,960	3,930	3,250	3,250	3,300	3,140	3,600	3,540	3,760	3,470	2,740	3,460
1928.....	3,010	3,720	2,980	2,570	2,800	2,540	2,450	2,850	3,200	3,620	3,530	3,110	3,030
1929.....	3,780	3,740	3,720	3,500	3,430	3,250	3,240	3,920	3,660	4,040	3,180	2,810	3,526
1930.....	3,060	3,250	2,790	2,700	2,690	2,900	2,810	2,860	3,100	3,130	2,640	2,460	2,870
1931.....	2,690	2,840	3,100	3,640	3,700	3,990	4,660	4,540	4,250	3,000	3,110	2,610	3,510
1932.....	2,620	2,810	2,140	1,490	1,120	1,610	2,560	3,470	4,100	3,670	3,340	3,220	2,680
1933.....	2,960	2,850	1,870	2,340	3,970	4,540	4,580	4,120	4,070	4,160	3,830	2,990	3,540
1934.....	2,665	2,705	2,620	2,007	1,744	1,722	1,476	1,494	1,018	2,053	3,123	3,100	2,145
1935.....	3,812	3,106	3,307	4,032	4,619	4,235	4,120	4,630	4,239	5,410	5,160	4,136	4,216
1936.....	4,289	4,738	3,585	2,724	2,874	3,665	3,791	4,347	4,079	3,945	4,424	5,255	3,954
1937.....	4,328	4,780	5,075	4,342	4,255	3,648	3,052	3,710	3,214	2,312	1,715	1,658	3,507
1938[4].....	1,454	1,645	1,538	1,645	2,172	2,608	3,271	4,065	3,377	3,348	4,051	4,198	2,781
1939.....	3,496	3,813	3,698	2,545	3,318	4,067	3,782	4,220	4,363	4,888	4,647	3,799	3,870
1940.....	3,983	3,668	3,053	2,219	2,697	3,193	3,844	4,066	4,449	5,134	5,501	5,391	3,921
1941.....	5,389	6,078	6,521	6,292	6,662	6,876	6,310	6,236	6,496	6,686	6,435	6,695	6,373
1942[5].....	6,872	6,034	6,310	6,429	6,092	5,709	6,234	5,911	5,330	5,293	5,279	5,296	5,892
1943[4].....	5,165	5,602	5,696	5,542	5,818	5,605	5,205	5,514	5,288	5,591	5,413	5,206	5,464
1944.....	5,892	5,872	6,053	5,871	5,957	5,210	4,910	5,173	5,302	5,550	5,580	5,327	5,553
1945.....	5,736	5,962	6,183	5,937	5,806	6,067	5,076	4,912	5,590	5,910	5,715	5,401	5,689
1946.....	6,202	6,822	7,230	6,993	6,651	6,921	5,631	6,741	6,900	6,949	6,541	6,623	6,665
1947[6].....	6,762	7,341	7,251	7,009	6,397	6,285	5,094	6,086	6,041	6,370	6,061	5,665	6,346
1948.....	6,761	7,071	6,824	7,074	7,002	6,428	5,267	6,467	6,068	5,359	4,613	4,868	6,142
1949.....	4,732	4,402	3,599	2,764	2,615	2,985	2,904	4,036	4,154	4,931	4,456	4,661	3,853
1950.....	5,350	6,161	6,002	5,355	5,361	5,343	4,809	6,637	6,185	6,526	5,257	4,829	5,653
1951.....	5,458	4,801	4,239	5,811	5,448	5,222	3,528	4,047	3,753	3,191	3,105	3,179	4,328
1952.....	2,973	3,184	3,020	3,135	3,214	3,647	3,580	4,252	4,459	4,221	3,836	3,731	3,594
1953[4].....	4,102	4,400	4,435	4,396	4,647	4,628	3,884	4,418	4,016	3,307	2,402	2,302	3,881
1954.....	2,444	2,704	2,617	2,868	3,135	3,082	2,872	3,260	2,435	2,211	2,128	2,275	2,727
1955.....	2,641	2,857	2,685	2,510	2,613	2,612	2,420	2,929	2,597	2,869	2,862	2,763	2,694
1956.....	3,245	3,404	3,033	2,939	2,953	2,839	2,595	2,990	2,761	3,027	2,703	2,799	2,932
1957.....	2,777	2,854	2,540	2,369	2,563	2,712	2,128	2,189	2,250	1,735	1,539	1,538	2,266
1958[6].....	1,619	1,769	1,789	1,734	1,927	2,244	2,040	2,412	2,357	2,217	2,498	---	---

[1] Prior to January 1942, wool was considered as consumed when carded or otherwise advanced beyond scouring or raw-stock dyeing. From January 1942-July 1948, wool was considered as consumed on the worsted system when entering scouring bowls. From August 1948 forward, consumption on the worsted system is taken as the sum of top and noil production. For January 1918-June 1934, weekly averages are for calendar months; for July 1934 and thereafter, weekly averages are for periods of 4 or 5 weeks generally totaling 13 weeks per quarter. See also footnotes 2 and 3, table 112.
[2] Calendar years 1918-33; periods of 52 weeks approximating calendar years thereafter except as noted.
[3] Computed from annual totals.
[4] 53 weeks.
[5] 51 weeks.
[6] Preliminary.

Compiled from reports of the Bureau of the Census.

TABLE 120.--Production of tops, United States, 1948 to date

Year[1]	Tops combed									Top-to-top conversion			
	Domestic and duty-paid foreign wool				Mohair	Other fiber				Total				Total
	60's and finer	50's up to 60's	46's and coarser	Total		Manmade			Total		Rayon and acetate	Other manmade fiber	Total	
						Rayon and acetate	Other manmade fiber	Total						
	1,000 pounds	1,000 pounds	1,000 pounds	1,000 pounds	1,000 pounds	1,000 pounds	1,000 pounds	1,000 pounds	1,000 pounds	1,000 pounds	1,000 pounds	1,000 pounds	1,000 pounds	1,000 pounds
1948.....	---	---	---	[illegible]	[illegible]	4,297	---	---	---	12,038	298,355	---	---	---	---
1949.....	113,469	54,913	6,871	175,253	[illegible]	4,038	---	---	---	12,846	198,368	---	---	---	---
1950.....	167,387	76,849	12,793	[illegible]	[illegible]	8,737	---	---	---	20,216	291,528	---	---	---	---
1951.....	137,236	47,286	13,829	198,351	[illegible]	7,748	---	---	---	25,385	231,436	---	---	---	---
1952.....	104,842	41,485	20,361	166,688	[illegible]	5,868	---	---	---	19,592	192,632	---	---	---	---
1953[2].....	126,913	49,493	15,931	192,337	[illegible]	5,610	8,499	14,109	5,067	19,176	206,287	---	---	---	---
1954.....	87,603	27,885	10,642	126,130	[illegible]	3,506	4,576	8,082	4,229	12,311	142,988	---	---	---	---
1955.....	86,481	28,546	9,649	124,676	[illegible]	5,769	3,931	9,700	4,530	14,230	142,587	---	---	---	---
1956.....	95,302	32,127	7,976	135,405	[illegible]	6,273	2,513	9,386	5,291	14,677	152,465	3,720	23,763	27,483	179,948
1957[3].....	69,626	29,461	5,637	104,724	[illegible]	8,085	2,746	10,831	4,405	15,236	121,841	2,790	24,215	27,005	148,846

[1] Periods of 52 calendar weeks approximating calendar years except as noted.
[2] 53 weeks.
[3] Preliminary.

Compiled from reports of the Bureau of the Census.

© UPDATA 1981

TABLE 121.--Wool tops combed, United States, by months, 1948 to date[1]

Year[2]	Jan.	Feb.	Mar.	Apr.	May	June	July	Aug.	Sept.	Oct.	Nov.	Dec.	Total[3]
	1,000 pounds	1,000 pounds	1,000 pounds	1,000 pounds	1,000 pounds	1,000 pounds	1,000 pounds	1,000 pounds	1,000 pounds	1,000 pounds	1,000 pounds	1,000 pounds	1,000 pounds
1948.....	23,720	24,436	30,445	24,920	25,088	28,285	18,076	22,136	26,015	18,508	15,904	21,005	278,537
1949.....	16,468	15,312	15,800	9,608	9,196	13,080	10,160	14,104	18,145	17,168	15,584	20,320	174,953
1950.....	18,692	21 656	26,235	18,724	18,752	23,315	16,704	23,168	26,925	22,844	23,035	16,688	257,029
1951.....	24,175	17,076	15,004	25,615	19,240	18,328	15,455	14,252	13,156	13,930	10,872	11,272	198,351
1952.....	13,135	11,328	10,788	13,975	11,484	12,988	15,945	15,136	15,904	18,640	13,588	13,204	166,088
1953[4].....	18,220	15,684	15,808	19,545	16,528	16,416	17,185	15,468	14,216	14,565	8,489	10,215	182,337
1954.....	8,677	9,576	11,688	10,188	11,125	13,664	10,163	11,540	10,803	7,846	7,542	10,095	126,190
1955.....	9,378	10,209	12,019	8,960	9,294	11,374	8,561	10,366	11,506	10,186	10,136	12,287	124,476
1956.....	11,554	12,116	13,491	10,450	10,485	12,640	9,182	10,573	12,222	10,737	12,028	9,927	135,405
1957.....	12,262	10.203	9,062	10,560	9,060	9,641	9,424	7,761	7,939	7,724	5,568	5,520	104,774
1958[5].....	7,216	307	6,382	7,745	6,854	8,002	9,099	8,584	8,350	9,835	8,907		

[1] Tops combed from domestic and duty-paid foreign wool of the sheep. Months are periods of 4 or 5 calendar weeks as indicated in table 203.
[2] Periods of 52 calendar weeks approximating calendar years except as noted.
[3] Revised annual totals.
[4] 53 weeks.
[5] Preliminary.

Compiled from reports of the Bureau of the Census.

TABLE 122.--Average weekly rate of combing of wool tops, United States, by months, 1948 to date[1]

Year[2]	Jan.	Feb.	Mar.	Apr.	May	June	July	Aug.	Sept.	Oct.	Nov.	Dec.	Average[3]
	1,000 pounds	1,000 pounds	1,000 pounds	1,000 pounds	1,000 pounds	1,000 pounds	1,000 pounds	1,000 pounds	1,000 pounds	1,000 pounds	1,000 pounds	1,000 pounds	1,000 pounds
1948.....	5,930	6,109	6,089	6,230	6,272	5,657	4,519	5,534	5,203	4,627	3,976	4,201	5,356
1949.....	4,117	3,828	3,160	2,402	2,299	2,616	2,540	3,526	3,629	4,292	3,896	4,064	3,365
1950.....	4,673	5,414	5,267	4,681	4,688	4,663	4,176	5,792	5,385	5,711	4,607	4,222	4,942
1951.....	4,835	4,269	3,751	5,123	4,810	4,582	3,091	3,563	3,289	2,786	2,718	2,818	3,814
1952.....	2,627	2,832	2,697	2,795	2,871	3,247	3,189	3,784	3,976	3,728	3,397	3,301	3,194
1953[4].....	3,644	3,921	3,952	3,909	4,132	4,104	3,437	3,867	3,554	2,913	2,122	2,043	3,441
1954.....	2,169	2,394	2,338	2,547	2,781	2,733	2,541	2,885	2,161	1,962	1,886	2,019	2,427
1955.....	2,344	2,552	2,404	2,240	2,323	2,315	2,140	2,591	2,301	2,546	2,534	2,457	2,394
1956.....	2,888	3,029	2,698	2,612	2,621	2,528	2,296	2,643	2,444	2,684	2,406	2,482	2,604
1957.....	2,452	2,551	2,265	2,112	2,265	2,410	1,885	1,940	1,997	1,545	1,392	1,380	2,015
1958[5].....	1,443	1,577	1,596	1,549	1,714	2,001	1,820	2,146	2,087	1,967	2,227		

[1] Tops combed from domestic and duty-paid foreign wool of the sheep. Months are periods of 4 or 5 calendar weeks as indicated in table 203.
[2] Periods of 52 calendar weeks approximating calendar years except as noted.
[3] Computed from revised annual totals.
[4] 53 weeks.
[5] Preliminary.

Compiled from reports of the Bureau of the Census.

TABLE 123.--Average weekly rate of combing of wool tops, 60's and finer, United States, by months, August 1948 to date[1]

Year[2]	Jan.	Feb.	Mar.	Apr.	May	June	July	Aug.	Sept.	Oct.	Nov.	Dec.	Average[3]
	1,000 pounds	1,000 pounds	1,000 pounds	1,000 pounds	1,000 pounds	1,000 pounds	1,000 pounds	1,000 pounds	1,000 pounds	1,000 pounds	1,000 pounds	1,000 pounds	1,000 pounds
1948.....	---	---	---	---	---	---	---	3,910	3,697	3,444	2,886	2,822	---
1949.....	2,766	2,510	2,093	1,491	1,442	1,629	1,683	2,149	2,495	2,711	2,574	2,616	2,182
1950.....	2,938	3,625	3,576	3,064	2,989	3,076	2,825	3,846	3,469	3,675	2,862	2,658	3,219
1951.....	3,178	2,786	2,307	3,577	3,333	3,389	2,294	2,583	2,395	1,916	1,899	1,914	2,639
1952.....	1,727	1,844	1,784	1,719	1,743	1,809	1,898	2,450	2,512	2,287	2,074	2,308	2,005
1953[4].....	2,367	2,419	2,472	2,354	2,547	2,638	2,243	2,428	2,329	2,021	1,495	1,334	2,206
1954.....	1,473	1,534	1,707	1,805	1,929	1,963	1,839	2,088	1,396	1,302	1,289	1,420	1,686
1955.....	1,667	1,729	1,680	1,617	1,683	1,583	1,509	1,702	1,536	1,756	1,753	1,764	1,663
1956.....	2,011	2,131	1,971	1,838	1,847	1,827	1,720	1,910	1,763	1,763	1,550	1,718	1,833
1957.....	1,618	1,809	1,596	1,479	1,493	1,583	1,237	1,178	1,288	959	889	953	1,339
1958[5].....	1,044	1,037	1,026	1,003	1,052	1,174	1,181	1,234	1,346	1,224	1,442		

[1] Tops combed from domestic and duty-paid foreign wool of the sheep. Months are periods of 4 or 5 calendar weeks as indicated in table 203.
[2] Periods of 52 calendar weeks approximating calendar years except as noted.
[3] Computed from revised annual totals.
[4] 53 weeks.
[5] Preliminary.

Compiled from reports of the Bureau of the Census.

© UPDATA 1981

TABLE 124.—Average weekly rate of combing of wool tops, 50's up to 60's, United States, by months, August 1948 to date[1]

Year[2]	Jan.	Feb.	Mar.	Apr.	May	June	July	Aug.	Sept.	Oct.	Nov.	Dec.	Average[3]
	1,000 pounds	1,000 pounds	1,000 pounds	1,000 pounds	1,000 pounds	1,000 pounds	1,000 pounds	1,000 pounds	1,000 pounds	1,000 pounds	1,000 pounds	1,000 pounds	1,000 pounds
1948.....	---	---	---	---	---	---	---	1,376	1,336	1,041	962	1,250	---
1949.....	1,258	1,161	1,003	854	784	895	802	1,222	991	1,355	1,121	1,247	1,056
1950.....	1,475	1,496	1,395	1,403	1,487	1,346	1,190	1,713	1,635	1,728	1,525	1,344	1,477
1951.....	1,418	1,060	1,101	1,190	1,124	904	681	791	630	646	625	669	909
1952.....	628	659	586	718	727	995	880	886	946	953	899	700	797
1953[4].....	873	1,094	996	1,160	1,216	1,141	989	1,125	934	737	520	518	934
1954.....	503	635	432	515	641	522	497	584	554	524	476	424	536
1955.....	505	632	520	444	455	581	472	692	555	624	566	540	549
1956.....	644	687	572	590	625	577	457	565	563	746	707	693	618
1957.....	750	605	494	491	630	694	559	627	613	511	453	361	567
1958[5].....	356	472	472	422	538	721	563	773	641	654	668	---	---

[1] Tops combed from domestic and duty-paid foreign wool of the sheep. Months are periods of 4 or 5 calendar weeks as indicated in table 203.
[2] Periods of 52 calendar weeks approximating calendar years except as noted.
[3] Computed from revised annual totals.
[4] 53 weeks.
[5] Preliminary.

Compiled from reports of the Bureau of the Census.

TABLE 125.—Average weekly rate of combing of wool tops, 48's and coarser, United States, by months, August 1948 to date[1]

Year[2]	Jan.	Feb.	Mar.	Apr.	May	June	July	Aug.	Sept.	Oct.	Nov.	Dec.	Average[3]
	1,000 pounds	1,000 pounds	1,000 pounds	1,000 pounds	1,000 pounds	1,000 pounds	1,000 pounds	1,000 pounds	1,000 pounds	1,000 pounds	1,000 pounds	1,000 pounds	1,000 pounds
1948.....	---	---	---	---	---	---	---	248	170	142	128	129	---
1949.....	93	157	64	57	73	92	55	145	143	226	201	201	127
1950.....	260	293	296	214	212	241	161	233	281	308	220	220	246
1951.....	239	423	343	356	353	289	116	189	264	224	194	235	266
1952.....	272	329	327	358	401	443	411	448	518	488	424	293	392
1953[4].....	404	408	484	395	369	325	203	314	291	155	107	191	301
1954.....	193	245	199	227	211	248	205	213	211	136	121	175	205
1955.....	172	191	204	179	185	151	159	197	210	166	215	153	182
1956.....	233	211	155	184	149	124	129	168	118	175	149	71	153
1957.....	84	137	176	142	142	133	89	135	96	75	50	66	109
1958[5].....	43	68	98	124	124	106	76	89	100	89	117	---	---

[1] Tops combed from domestic and duty-paid foreign wool of the sheep. Months are periods of 4 or 5 calendar weeks as indicated in table 203.
[2] Periods of 52 calendar weeks approximating calendar years except as noted.
[3] Computed from revised annual totals.
[4] 53 weeks.
[5] Preliminary.

Compiled from reports of the Bureau of the Census.

TABLE 126.—Mohair tops combed, United States, by months, 1948 to date[1]

Year[2]	Jan.	Feb.	Mar.	Apr.	May	June	July	Aug.	Sept.	Oct.	Nov.	Dec.	Total[3]
	1,000 pounds	1,000 pounds	1,000 pounds	1,000 pounds	1,000 pounds	1,000 pounds	1,000 pounds	1,000 pounds	1,000 pounds	1,000 pounds	1,000 pounds	1,000 pounds	1,000 pounds
1948.....	940	828	1,025	400	398	625	436	508	660	596	532	830	7,780
1949.....	696	636	720	520	548	780	776	872	1,410	1,148	1,056	1,425	10,569
1950.....	1,420	1,468	1,340	1,000	1,148	1,140	708	1,188	1,295	1,100	1,465	1,008	14,283
1951.....	1,310	404	368	555	460	656	760	748	480	635	660	672	7,700
1952.....	850	620	528	675	588	476	525	512	504	775	348	524	6,952
1953[4].....	470	444	228	355	420	492	290	308	348	515	436	470	4,774
1954.....	345	185	394	377	405	498	442	573	350	561	302	326	4,487
1955.....	354	386	260	225	382	432	286	317	354	290	257	318	3,881
1956.....	282	219	194	169	270	259	179	268	116	77	170	180	2,383
1957.....	147	91	137	150	203	162	167	115	119	238	148	154	1,831
1958[5].....	---	---	50	45	175	420	567	318	276	369	124	---	---

[1] Months are periods of 4 or 5 calendar weeks as indicated in table 203.
[2] Periods of 52 calendar weeks approximating calendar years except as noted.
[3] Revised annual totals.
[4] 53 weeks.
[5] Preliminary.

Compiled from reports of the Bureau of the Census.

© UPDATA 1981

TABLE 127.--Average weekly rate of combing of mohair tops, United States, by months, 1948 to date[1]

Year[2]	Jan.	Feb.	Mar.	Apr.	May	June	July	Aug.	Sept.	Oct.	Nov.	Dec.	Average[3]
	1,000 pounds	1,000 pounds	1,000 pounds	1,000 pounds	1,000 pounds	1,000 pounds	1,000 pounds	1,000 pounds	1,000 pounds	1,000 pounds	1,000 pounds	1,000 pounds	1,000 pounds
1948	235	207	205	100	99	125	109	127	132	149	133	106	150
1949	174	159	144	130	137	156	194	218	282	287	264	285	203
1950	355	367	268	250	287	228	177	297	259	275	293	252	275
1951	262	101	92	111	115	164	152	187	120	127	165	168	148
1952	170	155	132	135	147	119	105	128	126	155	87	131	134
1953[4]	94	111	57	71	105	123	58	77	87	103	109	94	90
1954	86	46	79	94	101	100	111	143	70	140	75	65	86
1955	89	97	52	56	96	90	72	79	71	92	64	64	75
1956	70	55	39	42	68	52	45	67	23	19	34	45	46
1957	29	23	34	30	51	41	33	29	30	48	37	38	35
1958[5]	---	---	13	9	44	105	113	80	69	74	31		

[1] Months are periods of 4 or 5 calendar weeks as indicated in table 203.
[2] Periods of 52 calendar weeks approximating calendar years except as noted.
[3] Revised annual totals.
[4] 53 weeks.
[5] Preliminary.

Compiled from reports of the Bureau of the Census.

TABLE 128.--Manmade fiber tops combed, United States, by months, 1953 to date[1]

Year[2]	Jan.	Feb.	Mar.	Apr.	May	June	July	Aug.	Sept.	Oct.	Nov.	Dec.	Total[3]
	1,000 pounds	1,000 pounds	1,000 pounds	1,000 pounds	1,000 pounds	1,000 pounds	1,000 pounds	1,000 pounds	1,000 pounds	1,000 pounds	1,000 pounds	1,000 pounds	1,000 pounds
1953[4]	1,920	1,608	1,368	1,665	1,168	1,284	910	1,060	916	1,010	680	520	14,109
1954	641	686	915	719	757	938	585	687	861	813	521	647	8,082
1955	735	671	878	712	792	961	726	983	976	726	594	946	9,700
1956	898	895	954	766	763	761	510	688	767	776	885	723	9,386
1957	824	769	910	1,038	866	974	888	1,017	1,012	1,120	602	811	10,831
1958[5]	789	708	734	976	671	684	747	690	676	979	659		

[1] Months are periods of 4 or 5 calendar weeks as indicated in table 203.
[2] Periods of 52 calendar weeks approximating calendar years except as noted.
[3] Revised annual totals.
[4] 53 weeks.
[5] Preliminary.

Compiled from reports of the Bureau of the Census.

TABLE 129.--Average weekly rate of manmade fiber tops combed, United States, by months, 1953 to date[1]

Year[2]	Jan.	Feb.	Mar.	Apr.	May	June	July	Aug.	Sept.	Oct.	Nov.	Dec.	Average[3]
	1,000 pounds	1,000 pounds	1,000 pounds	1,000 pounds	1,000 pounds	1,000 pounds	1,000 pounds	1,000 pounds	1,000 pounds	1,000 pounds	1,000 pounds	1,000 pounds	1,000 pounds
1953[4]	384	402	342	333	292	321	182	265	229	202	170	104	266
1954	160	172	183	180	189	187	147	172	172	154	130	130	155
1955	183	168	176	178	198	192	181	246	195	181	148	189	187
1956	224	223	191	192	191	152	128	172	153	194	177	181	180
1957	164	192	227	208	217	243	177	255	253	224	150	203	208
1958[5]	158	176	186	195	168	171	149	172	169	196	165		

[1] Months are periods of 4 or 5 calendar weeks as indicated in table 203.
[2] Periods of 52 calendar weeks approximating calendar years except as noted.
[3] Computed from revised annual totals.
[4] 53 weeks.
[5] Preliminary.

Compiled from reports of the Bureau of the Census.

TABLE 130.--Rayon and acetate tops combed, United States, by months, 1948 to date[1]

Year[2]	Jan.	Feb.	Mar.	Apr.	May	June	July	Aug.	Sept.	Oct.	Nov.	Dec.	Total[3]
	1,000 pounds	1,000 pounds	1,000 pounds	1,000 pounds	1,000 pounds	1,000 pounds	1,000 pounds	1,000 pounds	1,000 pounds	1,000 pounds	1,000 pounds	1,000 pounds	1,000 pounds
1948	424	404	560	440	408	405	324	232	220	256	252	370	4,297
1949	332	328	315	256	292	260	192	304	385	408	408	565	4,038
1950	420	556	705	632	660	755	608	788	955	788	1,050	840	8,737
1951	1,315	804	696	935	780	634	556	536	388	400	352	472	7,748
1952	535	484	592	570	544	464	475	512	392	550	460	496	5,868
1953[4]	795	684	432	535	476	468	400	380	372	515	288	265	5,610
1954	400	368	403	300	297	367	126	264	440	279	136	338	3,506
1955	421	472	593	371	433	610	348	537	551	466	357	610	5,769
1956	626	669	653	496	565	540	339	497	592	634	683	579	6,873
1957	642	639	636	713	607	738	647	787	715	877	433	651	8,085
1958[5]	608	546	552	751	437	448	440	470	349	647	425		

[1] Months are periods of 4 or 5 calendar weeks as indicated in table 203.
[2] Periods of 52 calendar weeks approximating calendar years except as noted.
[3] Revised annual totals.
[4] 53 weeks.
[5] Preliminary.

Compiled from reports of the Bureau of the Census.

© UPDATA 1981

TABLE 131.--Average weekly rate of combing of rayon and acetate tops, United States, by months, 1948 to date[1]

Year[2]	Jan.	Feb.	Mar.	Apr.	May	June	July	Aug.	Sept.	Oct.	Nov.	Dec.	Average[3]
	1,000 pounds	1,000 pounds	1,000 pounds	1,000 pounds	1,000 pounds	1,000 pounds	1,000 pounds	1,000 pounds	1,000 pounds	1,000 pounds	1,000 pounds	1,000 pounds	1,000 pounds
1948.....	106	101	112	110	102	81	81	58	44	64	63	74	83
1949.....	83	82	63	64	73	52	48	76	77	102	102	113	78
1950.....	103	139	141	158	165	151	152	197	191	197	210	210	168
1951.....	263	201	174	187	197	171	110	95	95	80	88	118	149
1952.....	107	121	148	114	86	116	95	128	98	110	115	124	113
1953[4].....	159	171	108	107	119	117	80	95	93	101	72	53	106
1954.....	100	92	81	75	74	71	32	66	88	70	34	68	67
1955.....	105	118	119	91	108	122	87	134	110	116	89	122	111
1956.....	156	167	131	124	141	108	85	124	118	158	137	145	132
1957.....	128	160	159	143	152	164	129	197	179	175	108	163	155
1958[5].....	122	136	149	150	109	112	88	118	87	129	106		

[1] Months are periods of 4 or 5 calendar weeks as indicated in table 203.
[2] Periods of 52 calendar weeks approximating calendar years except as noted.
[3] Revised annual totals.
[4] 53 weeks.
[5] Preliminary.

Compiled from reports of the Bureau of the Census.

TABLE 132.--Non-cellulosic manmade fiber tops combed, United States, by months, 1953 to date[1]

Year[2]	Jan.	Feb.	Mar.	Apr.	May	June	July	Aug.	Sept.	Oct.	Nov.	Dec.	Total[3]
	1,000 pounds	1,000 pounds	1,000 pounds	1,000 pounds	1,000 pounds	1,000 pounds	1,000 pounds	1,000 pounds	1,000 pounds	1,000 pounds	1,000 pounds	1,000 pounds	1,000 pounds
1953[4].....	1,125	924	936	1,130	692	816	510	680	544	495	393	255	8,409
1954.....	241	318	512	419	460	571	459	423	421	334	345	309	4,576
1955.....	314	199	285	341	359	351	378	446	425	260	279	336	3,931
1956.....	272	226	301	270	198	321	171	191	175	142	262	144	2,513
1957.....	182	130	274	315	259	236	241	230	297	243	169	160	2,746
1958[5].....	181	162	192	225	234	236	307	220	327	332	134		

[1] Months are periods of 4 or 5 calendar weeks as indicated in table 203.
[2] Periods of 52 calendar weeks approximating calendar years except as noted.
[3] Revised annual totals.
[4] 53 weeks.
[5] Preliminary.

Compiled from reports of the Bureau of Census.

TABLE 133.--Average weekly rate of combing of non-cellulosic manmade fiber tops, United States, by months, 1953 to date[1]

Year[2]	Jan.	Feb.	Mar.	Apr.	May	June	July	Aug.	Sept.	Oct.	Nov.	Dec.	Average[3]
	1,000 pounds	1,000 pounds	1,000 pounds	1,000 pounds	1,000 pounds	1,000 pounds	1,000 pounds	1,000 pounds	1,000 pounds	1,000 pounds	1,000 pounds	1,000 pounds	1,000 pounds
1953[4].....	225	231	234	226	173	204	102	170	136	99	98	51	160
1954.....	60	80	102	105	115	114	115	106	84	84	96	62	88
1955.....	78	50	57	85	90	70	94	112	85	65	59	67	76
1956.....	68	56	60	68	50	64	43	48	35	36	40	36	48
1957.....	36	32	68	65	65	59	48	58	74	49	42	40	53
1958[5].....	36	40	46	45	58	59	61	55	82	66	58		

[1] Months are periods of 4 or 5 calendar weeks as indicated in table 203.
[2] Periods of 52 calendar weeks approximating calendar years except as noted.
[3] Revised annual totals.
[4] 53 weeks.
[5] Preliminary.

Compiled from reports of the Bureau of the Census.

TABLE 134.--Manmade tow converted to top without combing, United States, by months, 1956 to date[1]

Year[2]	Jan.	Feb.	Mar.	Apr.	May	June	July	Aug.	Sept.	Oct.	Nov.	Dec.	Total[3]
	1,000 pounds	1,000 pounds	1,000 pounds	1,000 pounds	1,000 pounds	1,000 pounds	1,000 pounds	1,000 pounds	1,000 pounds	1,000 pounds	1,000 pounds	1,000 pounds	1,000 pounds
1956.....	1,946	2,189	2,268	2,355	2,619	2,730	2,169	2,624	2,196	2,152	2,202	2,033	27,483
1957.....	2,164	1,888	2,193	2,862	2,274	2,545	2,479	2,338	2,177	2,547	1,936	1,402	27,005
1958[4].....	1,845	1,867	1,971	2,667	2,302	2,593	2,720	2,678	2,642	3,039	2,[illegible]6		

[1] Months are periods of 4 or 5 calendar weeks as indicated in table 203.
[2] Periods of 52 calendar weeks approximating calendar years except as noted.
[3] Revised annual totals.
[4] Preliminary.

Compiled from reports of the Bureau of the Census.

TABLE 135.--Average weekly rate of conversion of manmade tow to top without combing, United States, by months, 1956 to date[1]

Year[2]	Jan.	Feb.	Mar.	Apr.	May	June	July	Aug.	Sept.	Oct.	Nov.	Dec.	Average[3]
	1,000 pounds	1,000 pounds	1,000 pounds	1,000 pounds	1,000 pounds	1,000 pounds	1,000 pounds	1,000 pounds	1,000 pounds	1,000 pounds	1,000 pounds	1,000 pounds	1,000 pounds
1956.....	486	547	454	589	655	546	542	656	439	538	440	508	529
1957.....	433	472	548	572	569	636	496	615	544	509	484	351	519
1958[4].....	369	467	493	533	576	648	544	669	661	608	652		

[1] Months are periods of 4 or 5 calendar weeks as indicated in table 203.
[2] Periods of 52 calendar weeks approximating calendar years except as noted.
[3] Computed from revised annual totals.
[4] Preliminary.

Compiled from reports of the Bureau of the Census.

© UPDATA 1981

TABLE 136.--Rayon and acetate tow converted to top without combing, United States, by months, 1956 to date[1]

Year[2]	Jan.	Feb.	Mar.	Apr.	May	June	July	Aug.	Sept.	Oct.	Nov.	Dec.	Total[3]
	1,000 pounds	1,000 pounds	1,000 pounds	1,000 pounds	1,000 pounds	1,000 pounds	1,000 pounds	1,000 pounds	1,000 pounds	1,000 pounds	1,000 pounds	1,000 pounds	1,000 pounds
1956.....	440	475	403	334	375	351	182	211	241	199	225	284	3,720
1957.....	487	409	198	188	195	170	179	212	178	246	201	127	2,790
1958[4].....	192	141	135	80	59	89	58	128	195	168	148		

[1] Months are periods of 4 or 5 calendar weeks as indicated in table 203.
[2] Periods of 52 calendar weeks approximating calendar years except as noted.
[3] Revised annual totals.
[4] Preliminary.

Compiled from reports of the Bureau of the Census.

TABLE 137.--Average weekly rate of conversion of rayon and acetate tow to top without combing, United States, by months, 1956 to date[1]

Year[2]	Jan.	Feb.	Mar.	Apr.	May	June	July	Aug.	Sept.	Oct.	Nov.	Dec.	Average[3]
	1,000 pounds	1,000 pounds	1,000 pounds	1,000 pounds	1,000 pounds	1,000 pounds	1,000 pounds	1,000 pounds	1,000 pounds	1,000 pounds	1,000 pounds	1,000 pounds	1,000 pounds
1956.....	110	119	81	84	94	70	45	53	48	50	45	71	72
1957.....	98	102	49	37	49	42	36	53	44	49	50	32	54
1958[4].....	38	35	34	16	15	22	12	32	49	34	37		

[1] Months are periods of 4 or 5 calendar weeks as indicated in table 203.
[2] Periods of 52 calendar weeks approximating calendar years except as noted.
[3] Computed from revised annual totals.
[4] Preliminary.

Compiled from reports of the Bureau of the Census.

TABLE 138.--Non-cellulosic manmade tow converted to top without combing, United States, by months, 1956 to date[1]

Year[2]	Jan.	Feb.	Mar.	Apr.	May	June	July	Aug.	Sept.	Oct.	Nov.	Dec.	Total[3]
	1,000 pounds	1,000 pounds	1,000 pounds	1,000 pounds	1,000 pounds	1,000 pounds	1,000 pounds	1,000 pounds	1,000 pounds	1,000 pounds	1,000 pounds	1,000 pounds	1,000 pounds
1956.....	1,506	1,714	1,865	2,021	2,244	2,379	1,987	2,413	1,955	1,953	1,977	1,749	23,763
1957.....	1,677	1,479	1,995	2,674	2,079	2,375	2,300	2,326	1,999	2,301	1,735	1,275	24,215
1958[4].....	1,653	1,726	1,836	2,587	2,243	2,504	2,662	2,550	2,447	2,871	2,458		

[1] Months are periods of 4 or 5 calendar weeks as indicated in table 203.
[2] Periods of 52 calendar weeks approximating calendar years except as noted.
[3] Revised annual totals.
[4] Preliminary.

Compiled from reports of the Bureau of the Census.

TABLE 139.--Average weekly rate of conversion of non-cellulosic manmade tow to top without combing, United States, by months, 1956 to date[1]

Year[2]	Jan.	Feb.	Mar.	Apr.	May	June	July	Aug.	Sept.	Oct.	Nov.	Dec.	Average[3]
	1,000 pounds	1,000 pounds	1,000 pounds	1,000 pounds	1,000 pounds	1,000 pounds	1,000 pounds	1,000 pounds	1,000 pounds	1,000 pounds	1,000 pounds	1,000 pounds	1,000 pounds
1956.....	376	428	373	505	561	476	497	603	391	488	395	437	457
1957.....	335	370	499	535	520	594	460	582	500	460	434	319	465
1958[4].....	331	432	459	517	561	626	532	638	612	574	614		

[1] Months are periods of 4 or 5 calendar weeks as indicated in table 203.
[2] Periods of 52 calendar weeks approximating calendar years except as noted.
[3] Computed from revised annual totals.
[4] Preliminary.

Compiled from reports of the Bureau of the Census.

TABLE 140.--Noils combed, United States, 1948 to date

Year[1]	Domestic and duty-paid foreign wool				Mohair	Other fiber				Total
						Manmade				
	60's and finer	50's up to 60's	48's and coarser	Total		Rayon and acetate	Other manmade	Total	Other	
	1,000 pounds	1,000 pounds	1,000 pounds	1,000 pounds	1,000 pounds	1,000 pounds	1,000 pounds	1,000 pounds	1,000 pounds	1,000 pounds
1948.....	---	---	---	45,728	1,201	280	---	---	---	2,061
1949.....	16,763	7,893	741	25,397	1,537	256	---	---	---	2,059
1950.....	24,878	10,707	1,405	36,990	2,137	606	---	---	---	2,487
1951.....	19,007	6,170	1,520	26,697	1,085	550	---	---	---	2,949
1952.....	13,743	5,000	2,049	20,792	981	390	---	---	---	1,926
1953[2].....	15,731	6,029	1,624	23,384	770	467	509	976	792	1,768
1954.....	11,034	3,507	1,089	15,630	554	297	223	520	596	1,116
1955.....	11,156	3,649	798	15,603	562	233	144	377	699	1,076
1956.....	12,449	3,976	653	17,078	360	500	92	592	856	1,448
1957[3].....	8,991	3,607	483	13,081	283	482	124	606	730	1,336

[1] Periods of 52 calendar weeks approximating calendar years except as noted.
[2] 53 weeks.
[3] Preliminary.

Compiled from reports of the Bureau of the Census.

UPDATA 1981

TABLE 141.--Wool noils combed, United States, by months, 1948 to date[1]

Year[2]	Jan.	Feb.	Mar.	Apr.	May	June	July	Aug.	Sept.	Oct.	Nov.	Dec.	Total[3]
	1,000 pounds	1,000 pounds	1,000 pounds	1,000 pounds	1,000 pounds	1,000 pounds	1,000 pounds	1,000 pounds	1,000 pounds	1,000 pounds	1,000 pounds	1,000 pounds	1,000 pounds
1948.....	3,880	3,972	4,920	4,148	4,216	4,645	3,084	1,732	4,325	2,928	2,548	3,335	45,728
1949.....	2,460	2,796	2,195	1,448	1,264	1,845	1,456	2,040	2,625	2,556	2,240	2,985	25,397
1950.....	2,770	2,988	3,675	2,696	2,692	3,400	2,532	3,380	4,000	3,260	3,250	2,428	36,990
1951.....	3,115	2,128	1,928	1,440	2,552	2,560	2,185	1,936	1,856	2,025	1,548	1,444	26,697
1952.....	1,730	1,408	1,292	1,700	1,372	1,600	1,955	1,872	1,932	2,465	1,756	1,720	20,792
1953[4].....	2,290	1,916	1,928	2,430	2,060	2,100	2,235	2,200	1,844	1,965	1,116	1,300	23,384
1954.....	1,099	1,239	1,197	1,285	1,416	1,748	1,327	1,501	1,373	998	968	1,279	15,630
1955.....	1,186	1,219	1,405	1,081	1,156	1,488	1,118	1,349	1,479	1,282	1,311	1,529	15,603
1956.....	1,425	1,499	1,695	1,306	1,327	1,555	1,199	1,386	1,581	1,372	1,485	1,268	17,078
1957.....	1,624	1,212	1,098	1,286	1,191	1,208	1,214	993	1,010	949	666	630	13,081
1958[5].....	877	770	772	930	852	975	1,103	1,064	1,079	1,251	1,086		

[1] Months are periods of 4 or 5 calendar weeks as indicated in table 203.
[2] Periods of 52 calendar weeks approximating calendar years except as noted.
[3] Revised annual totals.
[4] 53 weeks.
[5] Preliminary.

Compiled from reports of the Bureau of the Census.

TABLE 142.--Average weekly rate of combing of wool noils, United States, by months, 1948 to date[1]

Year[2]	Jan.	Feb.	Mar.	Apr.	May	June	July	Aug.	Sept.	Oct.	Nov.	Dec.	Average[3]
	1,000 pounds	1,000 pounds	1,000 pounds	1,000 pounds	1,000 pounds	1,000 pounds	1,000 pounds	1,000 pounds	1,000 pounds	1,000 pounds	1,000 pounds	1,000 pounds	1,000 pounds
1948.....	970	993	984	1,037	1,054	929	771	933	865	732	637	667	879
1949.....	615	574	439	362	316	369	364	510	525	639	560	597	488
1950.....	693	747	735	674	673	680	633	845	800	815	650	607	711
1951.....	623	532	482	688	638	640	437	484	464	405	387	361	514
1952.....	346	352	323	340	343	400	391	468	483	493	439	430	399
1953[4].....	458	479	482	486	515	525	447	550	461	393	279	260	441
1954.....	275	310	299	321	354	350	332	375	275	250	242	256	301
1955.....	297	305	281	270	289	298	280	337	296	320	328	306	300
1956.....	356	375	339	326	332	311	300	347	316	343	297	317	328
1957.....	325	303	274	257	298	302	243	248	253	190	166	157	251
1958[5].....	175	192	193	186	214	244	221	266	270	250	272		

[1] Months are periods of 4 or 5 calendar weeks as indicated in table 203.
[2] Periods of 52 calendar weeks approximating calendar years except as noted.
[3] Computed from revised annual totals.
[4] 53 weeks.
[5] Preliminary.

Compiled from reports of the Bureau of the Census.

TABLE 143.--Average weekly rate of combing of wool noils, 60's and finer, United States, by months, August 1948 to date[1]

Year[2]	Jan.	Feb.	Mar.	Apr.	May	June	July	Aug.	Sept.	Oct.	Nov.	Dec.	Average[3]
	1,000 pounds	1,000 pounds	1,000 pounds	1,000 pounds	1,000 pounds	1,000 pounds	1,000 pounds	1,000 pounds	1,000 pounds	1,000 pounds	1,000 pounds	1,000 pounds	1,000 pounds
1948.....	---	---	---	---	---	---	---	686	613	543	460	450	---
1949.....	414	378	290	222	197	229	249	326	369	415	380	402	322
1950.....	459	522	521	427	457	481	455	539	530	541	413	393	478
1951.....	427	359	314	252	461	501	440	361	336	293	276	257	366
1952.....	239	237	221	219	227	232	242	321	326	325	283	311	264
1953[4].....	317	322	330	313	332	356	309	343	309	278	200	175	297
1954.....	190	208	202	230	251	255	246	274	179	166	165	186	212
1955.....	213	207	202	198	220	212	201	226	202	230	236	230	215
1956.....	255	270	254	244	249	233	234	259	233	232	198	226	239
1957.....	228	218	198	186	205	204	168	159	173	120	105	112	173
1958[5].....	128	129	126	123	138	153	148	166	186	169	179	---	---

[1] Domestic and duty-paid wool foreign of the sheep. Months are periods of 4 or 5 calendar weeks as indicated in table 203.
[2] Periods of 52 calendar weeks approximating calendar years except as noted.
[3] Computed from revised annual totals.
[4] 53 weeks.
[5] Preliminary.

Compiled from reports of the Bureau of the Census.

© UPDATA 1981

TABLE 144.--Average weekly rate of combing of wool noils, 50's up to 60's, United States, by months, August 1948 to date[1]

Year[2]	Jan.	Feb.	Mar.	Apr.	May	June	July	Aug.	Sept.	Oct.	Nov.	Dec.	Average[3]
	1,000 pounds	1,000 pounds	1,000 pounds	1,000 pounds	1,000 pounds	1,000 pounds	1,000 pounds	1,000 pounds	1,000 pounds	1,000 pounds	1,000 pounds	1,000 pounds	1,000 pounds
1948.....	---	---	---	---	---	---	---	220	230	172	161	200	---
1949.....	190	179	142	134	111	101	108	164	139	198	157	174	152
1950.....	193	200	184	223	196	175	159	281	236	238	211	180	206
1951.....	168	131	136	193	143	101	83	103	90	88	93	82	119
1952.....	81	80	69	84	77	127	108	102	106	128	111	91	96
1953[4].....	105	119	107	131	141	137	120	172	118	96	66	65	114
1954.....	64	76	55	67	82	67	66	79	73	71	63	52	67
1955.....	66	81	62	58	55	72	64	95	75	77	74	64	70
1956.....	81	88	69	68	74	68	56	73	72	94	89	86	76
1957.....	91	76	62	58	80	87	66	80	70	64	57	40	69
1958[5].....	43	57	58	50	64	78	66	91	74	72	83		

[1] Domestic and duty-paid foreign wool of the sheep. Months are periods of 4 or 5 calendar weeks as indicated in table 203.
[2] Periods of 52 calendar weeks approximating calendar years except as noted.
[3] Computed from revised annual totals.
[4] 53 weeks.
[5] Preliminary.

Compiled from reports of the Bureau of the Census.

TABLE 145.--Average weekly rate of combing of wool noils, 48's and coarser, United States, by months, August 1948 to date[1]

Year[2]	Jan.	Feb.	Mar.	Apr.	May	June	July	Aug.	Sept.	Oct.	Nov.	Dec.	Average[3]
	1,000 pounds	1,000 pounds	1,000 pounds	1,000 pounds	1,000 pounds	1,000 pounds	1,000 pounds	1,000 pounds	1,000 pounds	1,000 pounds	1,000 pounds	1,000 pounds	1,000 pounds
1948.....	---	---	---	---	---	---	---	27	22	17	16	17	---
1949.....	12	17	7	6	8	9	7	20	17	26	23	21	14
1950.....	25	25	30	24	20	24	19	25	34	36	26	34	27
1951.....	28	44	32	43	34	38	24	20	38	24	18	22	29
1952.....	28	35	33	37	39	41	41	45	51	58	45	28	39
1953[4].....	36	38	45	42	42	32	18	35	34	19	13	20	30
1954.....	21	26	22	24	21	28	20	22	23	13	14	18	21
1955.....	18	17	17	14	14	14	13	16	19	13	18	12	15
1956.....	20	17	12	14	13	10	10	15	11	17	10	5	13
1957.....	6	9	14	13	13	11	9	11	10	6	4	5	9
1958[5].....	4	6	9	13	12	13	7	9	10	8	10		

[1] Domestic and duty-paid foreign wool of the sheep. Months are periods of 4 or 5 calendar weeks as indicated in table 203.
[2] Periods of 52 calendar weeks approximating calendar years except as noted.
[3] Computed from revised annual totals.
[4] 53 weeks.
[5] Preliminary.

Compiled from reports of the Bureau of the Census.

TABLE 146.--Mohair noils combed, United States, by months, 1948 to date[1]

Year[2]	Jan.	Feb.	Mar.	Apr.	May	June	July	Aug.	Sept.	Oct.	Nov.	Dec.	Total[3]
	1,000 pounds	1,000 pounds	1,000 pounds	1,000 pounds	1,000 pounds	1,000 pounds	1,000 pounds	1,000 pounds	1,000 pounds	1,000 pounds	1,000 pounds	1,000 pounds	1,000 pounds
1948.....	148	136	150	60	60	90	68	72	110	88	88	135	1,201
1949.....	104	96	105	72	72	110	116	128	195	176	160	210	1,537
1950.....	204	216	195	148	172	175	108	180	180	152	195	208	2,137
1951.....	170	56	92	80	64	96	115	112	68	90	92	88	1,085
1952.....	125	72	64	90	80	72	80	92	72	110	52	72	981
1953[4].....	70	64	40	60	72	80	55	60	56	85	68	70	770
1954.....	50	25	61	50	71	65	49	64	51	66	33	39	554
1955.....	37	57	51	23	57	57	41	44	60	40	47	48	562
1956.....	32	36	29	25	30	35	27	38	25	22	34	27	360
1957.....	29	22	17	22	30	21	20	12	18	38	18	16	283
1958[5].....	---	---	2	5	26	37	67	38	29	42	12		

[1] Months are periods of 4 or 5 calendar weeks as indicated in table 203.
[2] Periods of 52 calendar weeks approximating calendar years except as noted.
[3] Revised annual totals.
[4] 53 weeks.
[5] Preliminary.

Compiled from reports of the Bureau of the Census.

© UPDATA 1981

TABLE 147.--Average weekly rate of combing of mohair mills, United States, by months, 1948 to date[1]

Year[2]	Jan.	Feb.	Mar.	Apr.	May	June	July	Aug.	Sept.	Oct.	Nov.	Dec.	Average[3]
	1,000 pounds	1,000 pounds	1,000 pounds	1,000 pounds	1,000 pounds	1,000 pounds	1,000 pounds	1,000 pounds	1,000 pounds	1,000 pounds	1,000 pounds	1,000 pounds	1,000 pounds
1948.....	37	34	30	15	15	18	17	18	22	22	22	27	23
1949.....	26	24	21	18	18	22	29	32	39	44	40	42	30
1950.....	51	54	39	37	43	35	27	45	36	38	39	52	41
1951.....	34	14	13	16	16	24	23	28	17	18	23	22	21
1952.....	25	18	16	18	20	18	16	23	18	22	13	18	19
1953[4].....	14	16	10	12	18	20	11	15	14	17	17	14	15
1954.....	12	6	12	13	18	13	12	16	10	17	8	8	11
1955.....	9	14	10	6	14	12	10	11	12	10	12	9	10
1956.....	8	9	6	6	7	7	7	10	5	6	7	7	7
1957.....	6	5	9	4	7	5	4	3	4	7	5	4	6
1958[5].....	—	—	(6)	1	6	9	13	10	7	8	3		

[1] Months are periods of 4 or 5 calendar weeks as indicated in table 203.
[2] Periods of 52 calendar weeks approximating calendar years except as noted.
[3] Computed from revised annual totals.
[4] 53 weeks.
[5] Preliminary.
[6] Less than 500 pounds.

Compiled from reports of the Bureau of the Census.

TABLE 148.--Fiber consumed in woolen spinning of yarn other than carpet, United States, 1948 to date

Year[1]	Shorn and pulled wool of the sheep[2]				Other wool[3]		Reprocessed and reused wool[3]	Cotton	Other fiber				Total
									Manmade				
	60's and finer	50's up to 60's	48's and coarser	Total	Of sheep (tops, noils, etc.)	Other (goat hair, alpaca, vicuna etc.)			Rayon and acetate	Other man-made	Total	Other	Total
	1,000 pounds	1,000 pounds	1,000 pounds	1,000 pounds	1,000 pounds	1,000 pounds	1,000 pounds	1,000 pounds	1,000 pounds	1,000 pounds	1,000 pounds	1,000 pounds	1,000 pounds
1948.....	74,905	54,502	36,412	165,819	83,135	3,199	77,954	25,742	18,301	—	—	22,687	378,536
1949.....	54,862	57,287	26,453	138,602	83,825	9,153	80,242	19,140	20,051	—	—	32,400	360,365
1950.....	53,748	63,311	25,848	142,907	90,046	10,688	77,612	22,903	26,051	—	—	37,869	382,021
1951.....	67,642	71,700	17,755	157,097	78,670	10,400	70,419	19,040	22,094	—	—	33,674	369,300
1952.....	59,413	77,740	22,752	159,905	87,231	10,939	63,255	18,891	19,242	—	—	33,835	374,056
1953[4].....	49,309	73,060	29,752	152,321	68,192	10,674	62,090	17,044	19,727	9,140	28,867	30,736	341,057
1954.....	43,059	61,269	23,426	127,754	67,116	11,065	47,055	10,980	20,285	10,646	30,931	32,913	296,883
1955.....	50,472	69,067	21,539	141,078	84,776	14,138	49,499	10,941	28,529	17,174	45,703	48,590	349,022
1956.....	52,365	71,110	20,741	144,216	82,216	13,308	56,664	12,289	30,514	19,612	50,186	54,860	363,553
1957[5].....	42,079	63,545	17,927	123,551	76,663	13,744	48,553	10,170	35,023	24,019	59,042	64,915	337,596

[1] Periods of 52 calendar weeks approximating calendar years except as noted.
[2] Domestic and duty-paid foreign.
[3] As defined in the Wool Products Labelling Act.
[4] 53 weeks.
[5] Preliminary.

Compiled from reports of the Bureau of the Census.

TABLE 149.--Fiber consumed in woolen spinning of yarn other than carpet, United States, by months, 1948 to date[1]

Year[2]	Jan.	Feb.	Mar.	Apr.	May	June	July	Aug.	Sept.	Oct.	Nov.	Dec.	Total[3]
	1,000 pounds	1,000 pounds	1,000 pounds	1,000 pounds	1,000 pounds	1,000 pounds	1,000 pounds	1,000 pounds	1,000 pounds	1,000 pounds	1,000 pounds	1,000 pounds	1,000 pounds
1948.....	32,704	32,388	39,450	31,248	30,128	35,755	24,480	29,868	34,665	29,188	27,704	30,970	378,536
1949.....	25,848	24,728	27,010	23,180	28,216	36,015	28,652	34,272	39,975	34,640	29,048	31,785	363,365
1950.....	27,428	27,520	32,365	28,412	30,920	37,390	26,396	35,680	39,130	33,332	33,895	27,636	382,021
1951.....	38,730	29,360	28,132	35,315	30,092	31,612	29,605	28,756	27,540	33,665	28,936	27,624	369,300
1952.....	33,720	28,752	27,876	32,900	29,180	30,392	32,855	31,084	31,164	39,225	29,700	27,320	374,056
1953[4].....	33,605	27,736	28,888	32,115	30,384	30,988	31,240	28,324	25,872	28,620	19,836	19,825	341,057
1954.....	19,444	20,687	26,230	24,143	25,166	29,395	23,398	25,484	28,039	25,506	23,243	26,148	296,883
1955.....	25,196	26,823	32,702	29,939	29,965	33,255	26,039	28,527	31,395	28,861	27,215	29,105	349,022
1956.....	29,410	30,671	35,382	32,809	32,767	33,942	26,578	30,477	30,199	29,560	28,321	23,437	363,553
1957.....	32,228	27,592	28,699	34,870	29,624	28,696	28,919	29,749	26,228	27,612	23,09[illegible]	20,329	[illegible]
1958[5].....	25,276	23,616	24,748	29,292	26,735	27,105	29,173	26,695	25,565	29,65[illegible]	22,483		

[1] Months are periods of 4 or 5 calendar weeks as indicated in table 203.
[2] Periods of 52 calendar weeks approximating calendar years except as noted.
[3] Revised annual totals.
[4] 53 weeks.
[5] Preliminary.

Compiled from reports of the Bureau of the Census.

© UPDATA 1981

TABLE 150.--Average weekly rate of consumption of fiber in woolen spinning of yarn other than carpet, United States, by months, 1948 to date[1]

Year[2]	Jan.	Feb.	Mar.	Apr.	May	June	July	Aug.	Sept.	Oct.	Nov.	Dec.	Average[3]
	1,000 pounds	1,000 pounds	1,000 pounds	1,000 pounds	1,000 pounds	1,000 pounds	1,000 pounds	1,000 pounds	1,000 pounds	1,000 pounds	1,000 pounds	1,000 pounds	1,000 pounds
1948.....	8,176	8,097	7,890	7,812	7,532	7,151	6,120	7,407	6,933	7,297	6,926	6,194	7,280
1949.....	6,462	6,182	5,402	5,795	7,054	7,203	7,163	8,568	7,995	8,660	7,262	6,357	6,989
1950.....	6,857	6,880	6,473	7,103	7,730	7,478	7,099	8,920	7,826	8,333	6,779	6,909	7,347
1951.....	7,742	7,340	7,033	7,060	7,523	7,903	5,921	7,189	6,885	6,733	7,234	6,906	7,102
1952.....	6,756	7,188	6,969	6,580	7,295	7,591	6,371	7,771	7,791	7,845	7,425	6,830	7,196
1953[4].....	6,721	6,934	7,222	6,423	7,596	7,747	6,248	7,081	6,468	5,724	4,959	3,965	6,435
1954.....	4,861	5,172	5,246	6,036	6,292	5,879	5,850	6,371	5,603	6,376	5,811	5,230	5,709
1955[5].....	6,299	6,706	6,540	7,485	7,491	6,651	6,510	7,132	6,279	7,215	6,804	5,821	6,712
1956.....	7,392	7,668	7,076	8,202	8,192	6,788	6,644	7,619	6,040	7,390	5,664	5,859	6,991
1957.....	6,446	6,898	7,165	6,974	7,406	7,174	5,784	7,437	6,557	5,422	5,772	5,082	6,492
1958[3].....	5,695	5,904	6,187	5,858	6,684	6,776	5,835	6,674	6,391	6,931	5,621		

[1] Months are periods of 4 or 5 calendar weeks as indicated in table 203.
[2] Periods of 52 calendar weeks approximating calendar years except as noted.
[3] Computed from revised annual totals.
[4] 53 weeks.
[5] Preliminary.

Compiled from reports of the Bureau of the Census.

TABLE 151.--Mill consumption of apparel wool, scoured basis, on the woolen system, United States, by months, 1918 to date[1]

Year[2]	Jan.	Feb.	Mar.	Apr.	May	June	July	Aug.	Sept.	Oct.	Nov.	Dec.	Total[3]
	Million pounds	Million pounds	Million pounds	Million pounds	Million pounds	Million pounds	Million pounds	Million pounds	Million pounds	Million pounds	Million pounds	Million pounds	Million pounds
1918.....	11.2	9.6	11.7	11.3	13.7	11.8	11.3	11.1	10.1	10.6	7.7	5.0	125.3
1919.....	4.9	3.9	4.9	6.9	7.1	7.2	7.8	7.1	7.1	9.0	8.4	8.4	82.4
1920.....	9.9	8.8	9.1	9.8	7.7	5.4	3.9	4.4	4.0	5.2	4.0	3.8	75.9
1921.....	4.4	4.1	7.4	8.6	8.8	9.5	8.3	8.6	8.7	9.6	9.0	8.1	96.4
1922.....	[illegible]	9.3	10.0	9.0	10.1	10.3	8.7	8.8	8.8	8.7	8.9	8.1	109.1
1923.....	[illegible]	8.6	9.8	8.6	8.9	8.6	7.6	7.8	7.2	8.1	7.9	7.0	98.7
1924.....	[illegible]	[illegible]	8.1	7.6	7.2	6.2	6.1	6.5	7.0	8.0	6.9	7.5	87.9
1925.....	[illegible]	[illegible]	7.4	7.2	6.9	6.4	6.4	6.5	6.8	7.1	6.3	6.2	81.5
1926.....	[illegible]	[illegible]	6.4	6.5	5.8	6.0	5.5	5.6	7.0	7.4	6.6	6.5	74.1
1927.....	[illegible]	[illegible]	7.4	6.8	6.8	7.3	6.1	7.0	6.9	6.7	6.3	5.6	78.2
1928.....	[illegible]	[illegible]	6.6	5.9	6.4	6.4	5.2	5.8	6.2	7.5	6.4	5.6	74.2
1929.....	[illegible]	[illegible]	[illegible]	6.3	6.3	5.7	5.2	4.7	5.4	6.6	5.0	4.2	69.4
1930.....	[illegible]	[illegible]	4.6	4.6	4.7	4.4	4.0	3.6	4.3	4.6	3.7	3.6	51.1
1931.....	[illegible]	[illegible]	4.7	5.2	5.0	4.9	5.1	4.9	4.5	4.1	3.4	3.3	54.7
1932.....	[illegible]	[illegible]	3.6	2.0	2.3	2.5	3.1	3.8	5.5	5.8	4.8	4.1	48.6
1933.....	[illegible]	[illegible]	3.1	3.7	6.8	6.9	7.3	6.9	5.2	5.1	4.4	3.8	61.8
1934.....	[illegible]	[illegible]	5.3	5.0	4.7	4.1	3.3	3.9	3.1	4.6	5.2	6.7	56.4
1935.....	[illegible]	7.8	7.8	7.8	6.7	8.0	8.7	8.2	9.3	9.3	9.4	8.4	99.8
1936.....	[illegible]	9.3	7.6	7.4	8.6	7.2	7.0	7.7	7.4	6.3	8.1	9.0	94.2
1937.....	[illegible]	[illegible]	9.4	8.8	10.5	8.3	7.6	7.4	7.3	6.2	6.2	4.9	91.8
1938[4].....	[illegible]	5.4	5.6	4.2	4.4	4.2	5.1	6.3	6.8	6.1	7.9	7.3	8.7	72.2
1939.....	[illegible]	8.5	7.2	6.3	6.9	6.9	7.5	8.6	7.8	7.6	9.6	7.8	7.2	91.8
1940.....	8.1	6.6	5.5	[illegible]	6.3	6.6	9.2	8.6	10.8	13.6	11.8	12.4	106.1
1941.....	[illegible]	11.9	13.3	[illegible]	14.4	14.4	15.2	14.9	16.9	20.3	16.1	16.9	183.0
1942[5].....	17.0	16.9	[illegible]	19.8	19.9	25.0	21.6	21.7	25.7	23.9	23.3	24.3	260.0
1943[4].....	[illegible]	[illegible]	[illegible]	[illegible]	[illegible]	[illegible]	[illegible]	[illegible]	[illegible]	[illegible]	[illegible]	[illegible]	[illegible]
1944.....	22.6	[illegible]	29.0	29.4	23.1	25.8	19.1	21.7	25.7	23.6	23.0	27.8	288.2
1945.....	[illegible]	[illegible]	30.1	34.5	[illegible]	[illegible]	18.1	16.6	22.0	17.5	16.8	29.4	293.4
1946.....	[illegible]	19.6	20.6	25.5	20.8	21.1	21.7	22.0	21.4	27.5	21.1	19.5	263.0
1947[5].....	23.2	[illegible]	16.7	17.9	12.8	12.7	13.4	13.7	17.8	17.4	13.4	13.5	189.6
1948.....	[illegible]	[illegible]	[illegible]	14.3	13.6	16.0	10.6	12.9	14.9	12.6	11.2	12.8	165.8
1949.....	[illegible]	[illegible]	40.3	8.5	10.7	[illegible]	10.9	13.3	15.1	13.8	10.9	11.8	138.6
1950.....	[illegible]	[illegible]	[illegible]	10.4	11.6	[illegible]	[illegible]	[illegible]	14.2	12.6	13.1	10.3	142.9
1951.....	[illegible]	[illegible]	[illegible]	[illegible]	12.6	[illegible]	[illegible]	[illegible]	12.6	15.8	13.1	12.5	157.1
1952.....	[illegible]	[illegible]	[illegible]	[illegible]	[illegible]	[illegible]	[illegible]	[illegible]	[illegible]	[illegible]	[illegible]	[illegible]	[illegible]
1953[4].....	[illegible]	[illegible]	[illegible]	[illegible]	[illegible]	[illegible]	[illegible]	[illegible]	[illegible]	[illegible]	[illegible]	[illegible]	[illegible]
1954.....	[illegible]	[illegible]	[illegible]	[illegible]	[illegible]	[illegible]	[illegible]	[illegible]	[illegible]	[illegible]	[illegible]	[illegible]	[illegible]
1955[5].....	[illegible]	[illegible]	[illegible]	[illegible]	[illegible]	[illegible]	[illegible]	[illegible]	[illegible]	[illegible]	[illegible]	[illegible]	[illegible]
1956.....	[illegible]	[illegible]	[illegible]	[illegible]	[illegible]	[illegible]	[illegible]	[illegible]	[illegible]	[illegible]	[illegible]	[illegible]	[illegible]
1957.....	[illegible]	[illegible]	[illegible]	[illegible]	[illegible]	[illegible]	[illegible]	[illegible]	[illegible]	[illegible]	[illegible]	[illegible]	[illegible]
1958[6].....	[illegible]	[illegible]	[illegible]	[illegible]	[illegible]	[illegible]	[illegible]	[illegible]	[illegible]	[illegible]	[illegible]	[illegible]	[illegible]

[1] Consumption of "clothing" wool prior to 1931. Prior to January 1942, wool was considered as consumed when carded or otherwise advanced beyond scouring or raw-stock dyeing. From January 1942 forward, wool is considered as consumed on the woolen system when laid in mixes. Consumption of wool on the cotton and other spinning systems is included in consumption on the woolen system through 1945 but not for later years. Consumption of wool in batting and felt manufactures is included through 1946 but not for later years. Calendar months for January 1918-June 1934; periods of 4 or 5 calendar weeks as indicated in table 203 thereafter.
[2] Calendar years for 1918-33; periods of 52 weeks approximating calendar years thereafter except as noted.
[3] Computed from revised annual totals.
[4] 53 weeks.
[5] 51 weeks.
[6] Preliminary.

Compiled from reports of the Bureau of the Census.

© UPDATA 1981

TABLE 152.—Average weekly rate of mill consumption of apparel wool, scoured basis, on the woolen system, United States, by months, 1918 to date[1]

Year[2]	Jan.	Feb.	Mar.	Apr.	May	June	July	Aug.	Sept.	Oct.	Nov.	Dec.	Average[3]
	1,000 pounds	1,000 pounds	1,000 pounds	1,000 pounds	1,000 pounds	1,000 pounds	1,000 pounds	1,000 pounds	1,000 pounds	1,000 pounds	1,000 pounds	1,000 pounds	1,000 pounds
1918.....	2,460	2,400	2,740	2,600	3,010	2,880	2,500	2,490	2,420	2,330	1,800	1,150	2,400
1919.....	1,080	990	1,150	1,570	1,600	1,720	1,710	1,660	1,730	1,990	2,040	1,840	1,580
1920.....	2,220	2,200	2,010	2,340	1,810	1,230	870	1,010	910	1,170	920	830	1,450
1921.....	1,040	1,320	1,630	2,020	2,020	2,180	1,950	1,900	2,000	2,250	2,070	1,820	1,850
1922.....	1,840	2,330	2,210	2,210	2,220	2,370	2,040	1,940	2,070	1,990	2,030	1,900	2,100
1923.....	1,930	2,150	2,200	2,000	1,960	2,010	1,740	1,720	1,770	1,720	1,800	1,640	1,890
1924.....	1,800	1,990	1,900	1,750	1,610	1,500	1,340	1,530	1,610	1,760	1,680	1,650	1,680
1925.....	1,690	1,700	1,700	1,650	1,610	1,480	1,400	1,510	1,550	1,600	1,440	1,360	1,560
1926.....	1,290	1,330	1,410	1,490	1,370	1,370	1,230	1,280	1,600	1,720	1,520	1,540	1,420
1927.....	1,360	1,450	1,630	1,580	1,570	1,680	1,420	1,540	1,570	1,560	1,450	1,260	1,500
1928.....	1,370	1,480	1,480	1,420	1,410	1,490	1,190	1,270	1,520	1,660	1,470	1,310	1,420
1929.....	1,420	1,520	1,460	1,450	1,390	1,400	1,140	1,260	1,300	1,460	1,160	960	1,330
1930.....	1,090	1,120	1,020	1,060	1,050	1,040	888	850	980	1,010	900	800	980
1931.....	940	1,270	1,080	1,190	1,180	1,110	1,120	1,160	1,030	930	810	730	1,050
1932.....	1,000	1,070	800	480	520	560	760	1,270	1,290	1,350	1,110	910	930
1933.....	1,060	1,200	890	900	1,320	1,580	1,710	1,490	1,240	1,150	1,010	900	1,190
1934.....	1,132	1,367	1,206	1,183	1,025	1,020	830	968	815	1,151	1,301	1,328	1,090
1935.....	1,936	1,942	1,593	1,673	2,013	1,736	2,353	2,327	1,852	2,350	2,097	1,693	1,918
1936.....	1,856	1,901	1,863	1,714	1,799	1,744	1,547	1,854	1,903	1,624	2,021	2,245	1,812
1937.....	2,044	2,350	2,212	2,093	2,259	1,905	1,477	1,822	1,536	1,251	1,241	1,251	1,766
1938[4].....	1,088	1,378	1,065	880	1,064	1,259	1,278	1,719	1,528	1,576	1,827	1,740	1,362
1939.....	1,692	1,799	1,580	1,369	1,743	1,876	1,717	1,957	1,889	2,909	1,942	1,796	1,766
1940.....	1,655	1,658	1,374	1,275	1,569	1,650	1,842	2,154	2,703	2,714	2,954	3,112	2,041
1941.....	2,634	2,980	3,333	3,152	3,596	3,600	3,040	3,720	4,218	4,058	4,034	4,229	3,519
1942[5].....	4,248	4,209	4,466	4,766	4,988	4,993	5,340	5,432	5,131	5,982	5,818	6,080	5,098
1943[6].....	6,067	6,728	6,874	6,256	6,390	6,227	5,755	6,040	5,476	5,264	5,283	5,227	5,918
1944.....	5,665	5,855	5,810	5,861	5,766	5,318	4,778	5,426	5,132	5,888	5,742	5,556	5,543
1945.....	6,407	6,833	7,328	6,901	6,913	6,797	4,908	4,535	4,161	4,398	4,368	4,196	5,642
1946.....	4,412	4,904	5,157	5,190	5,174	5,286	4,340	5,502	5,355	5,495	5,287	4,882	5,058
1947[4].....	4,645	4,751	4,120	3,585	3,206	3,181	2,674	3,416	3,456	3,472	3,352	3,101	3,577
1948.....	3,664	3,654	3,512	3,584	3,403	3,196	2,669	3,239	2,974	3,138	2,813	2,552	3,189
1949.....	2,593	2,408	2,089	2,115	2,669	2,668	2,721	3,318	3,016	3,449	2,727	2,368	2,666
1950.....	2,656	2,670	2,516	2,588	2,907	2,741	2,561	3,264	2,830	3,145	2,414	2,564	2,749
1951.....	2,734	2,695	2,787	2,943	3,161	3,319	2,754	3,273	3,159	3,169	3,263	3,122	3,021
1952.....	2,931	3,034	2,951	2,741	3,063	3,192	2,755	3,369	3,325	3,435	3,284	2,694	3,075
1953[4].....	2,931	3,199	3,269	3,076	3,428	3,406	2,642	3,231	3,247	2,479	2,315	1,911	2,974
1954.....	2,208	2,213	2,277	2,668	2,716	2,488	2,399	2,866	2,446	2,552	2,518	2,244	2,457
1955.....	2,628	2,816	2,705	3,076	3,138	2,670	2,626	2,792	2,469	2,954	2,708	2,135	2,713
1956.....	2,926	3,002	2,832	3,312	3,190	2,730	2,618	2,974	2,350	2,744	2,252	2,376	2,773
1957.....	2,526	2,722	2,843	2,665	2,756	2,662	2,284	2,603	2,308	1,900	1,829	1,684	2,376
1958[6].....	1,848	2,086	2,168	2,009	2,314	2,407	2,256	2,240	2,171	1,983	1,854		

[1] Scoured wool plus greasy wool converted to a scoured basis using assumed average yields depending on grade and origin. Prior to January 1942, wool was considered as consumed when carded or otherwise advanced beyond scouring or raw-stock dyeing. From January 1942 forward, wool is considered as consumed on the woolen system when laid in mixes. Consumption of wool on the cotton and other spinning systems, which is included in consumption on the woolen system through 1946, is not included in later years. Likewise, consumption in batting and felt manufactures, which is included through 1946, is not included in later years. For January 1918–June 1934, weekly averages are for calendar months; for July 1934 and later months, weekly averages are for periods of 4 or 5 calendar weeks generally totaling 13 weeks per quarter. See also footnotes 1 and 3, table 112.

[2] Calendar years 1918–39; periods of 52 weeks approximating calendar years thereafter except as noted.

[3] Computed from annual totals.

[4] 53 weeks.

[5] 51 weeks.

[6] Preliminary.

Compiled from reports of the Bureau of the Census.

TABLE 153.—Mill consumption of 60's and finer apparel wool, scoured basis, on the woolen system, United States, by months, 1948 to date[1]

Year[2]	Jan.	Feb.	Mar.	Apr.	May	June	July	Aug.	Sept.	Oct.	Nov.	Dec.	Total[3]
	1,000 pounds	1,000 pounds	1,000 pounds	1,000 pounds	1,000 pounds	1,000 pounds	1,000 pounds	1,000 pounds	1,000 pounds	1,000 pounds	1,000 pounds	1,000 pounds	1,000 pounds
1948.....	7,252	7,352	8,630	6,836	6,380	7,135	4,932	5,352	5,825	4,352	4,536	5,720	74,305
1949.....	4,304	3,656	3,860	3,136	4,140	5,520	4,632	5,347	5,710	5,288	4,208	5,065	54,862
1950.....	4,320	4,320	4,735	4,020	4,548	5,170	4,128	5,040	5,180	4,516	4,290	3,496	53,748
1951.....	5,010	4,024	4,060	6,510	5,184	5,792	6,495	5,700	5,816	7,470	6,184	5,488	67,642
1952.....	6,425	5,092	4,948	5,555	5,168	4,464	5,200	4,808	3,916	5,390	4,064	3,888	59,413
1953[4].....	5,210	4,372	4,440	4,968	4,348	3,940	3,875	4,336	4,192	4,410	3,308	3,450	49,309
1954.....	2,852	2,983	3,698	3,496	3,711	3,719	3,082	3,238	3,869	4,358	3,951	4,402	43,359
1955.....	4,079	4,093	4,987	4,822	4,514	4,853	3,839	3,800	4,225	3,995	3,523	3,948	50,472
1956.....	4,217	4,198	4,929	4,844	4,513	4,659	3,816	4,408	4,401	4,417	4,327	3,434	52,365
1957.....	4,364	3,682	3,826	4,688	3,587	3,695	3,681	3,498	3,581	3,495	1,977	2,093	42,179
1958[5].....	3,293	2,902	3,230	3,792	3,593	3,328	3,928	3,405	3,145	3,823	2,916		

[1] Months are periods of 4 or 5 calendar weeks as indicated in table 201.

[2] Periods of 52 calendar weeks approximating calendar years except as noted.

[3] Revised annual totals.

[4] 53 weeks.

[5] Preliminary.

Compiled from reports of the Bureau of the Census.

© UPDATA 1981

TABLE 154.--Average weekly rate of mill consumption of 60's and finer apparel wool, scoured basis, on the woolen system, United States, by months, 1948 to date[1]

Year[2]	Jan.	Feb.	Mar.	Apr.	May	June	July	Aug.	Sept.	Oct.	Nov.	Dec.	Average[3]
	1,000 pounds	1,000 pounds	1,000 pounds	1,000 pounds	1,000 pounds	1,000 pounds	1,000 pounds	1,000 pounds	1,000 pounds	1,000 pounds	1,000 pounds	1,000 pounds	1,000 pounds
1948.....	1,813	1,838	1,726	1,709	1,595	1,427	1,233	1,338	1,165	1,238	1,134	1,144	1,440
1949.....	1,076	914	772	784	1,035	1,104	1,158	1,337	1,142	1,322	1,052	1,013	1,055
1950.....	1,080	1,080	947	1,005	1,127	1,034	1,032	1,260	1,036	1,129	858	874	1,034
1951.....	1,002	1,006	1,015	1,302	1,296	1,448	1,299	1,425	1,454	1,494	1,526	1,372	1,301
1952.....	1,285	1,273	1,237	1,111	1,292	1,241	1,040	1,202	979	1,078	1,316	972	1,143
1953[4].....	1,042	1,093	1,110	993	1,087	985	775	1,009	1,048	882	826	690	934
1954.....	713	746	740	874	928	724	770	810	774	1,014	988	880	828
1955.....	1,020	1,021	997	1,156	1,130	971	960	950	845	996	881	790	971
1956.....	1,054	1,050	986	1,212	1,128	932	954	1,102	900	1,129	865	858	1,007
1957.....	873	920	956	938	877	924	736	874	895	681	494	524	809
1958[5].....	659	726	808	758	893	832	786	851	786	765	704		

[1] Months are periods of 4 or 5 calendar weeks as indicated in table 203.
[2] Periods of 52 calendar weeks approximating calendar years except as noted.
[3] Computed from revised annual totals.
[4] 53 weeks.
[5] Preliminary.

Compiled from reports of the Bureau of the Census.

TABLE 155.--Mill consumption of 58's up to 60's apparel wool, scoured basis, on the woolen system, United States, by months, 1948 to date[1]

Year[2]	Jan.	Feb.	Mar.	Apr.	May	June	July	Aug.	Sept.	Oct.	Nov.	Dec.	Total[3]
	1,000 pounds	1,000 pounds	1,000 pounds	1,000 pounds	1,000 pounds	1,000 pounds	1,000 pounds	1,000 pounds	1,000 pounds	1,000 pounds	1,000 pounds	1,000 pounds	1,000 pounds
1948.....	4,276	4,320	5,285	4,468	4,372	5,480	3,468	4,592	5,330	4,432	4,124	4,380	54,502
1949.....	3,916	3,840	4,120	3,308	4,456	5,460	4,532	5,420	6,450	5,876	4,856	5,050	57,287
1950.....	4,432	4,456	5,285	4,260	4,852	6,190	4,472	5,792	6,525	6,004	6,105	4,944	63,311
1951.....	6,270	4,716	5,280	6,375	6,156	6,112	6,130	5,992	5,704	7,055	5,912	6,000	71,700
1952.....	6,705	5,456	5,508	6,130	6,812	6,780	6,600	6,536	7,092	8,895	7,088	6,340	77,740
1953[4].....	7,310	6,132	6,216	7,470	6,496	6,948	6,850	6,444	5,516	6,200	5,852	5,640	73,000
1954.....	4,197	3,839	5,370	4,940	4,915	6,283	4,726	5,412	6,223	5,294	4,852	5,218	61,269
1955.....	4,980	5,377	6,571	5,806	5,876	6,418	5,224	5,604	6,166	5,411	5,690	5,944	69,067
1956.....	5,794	5,730	6,895	6,321	6,204	6,839	5,211	5,804	5,704	5,849	5,857	4,900	71,110
1957.....	6,619	5,675	5,807	6,643	5,860	5,475	5,161	5,499	4,511	4,678	4,136	3,483	63,545
1958[5].....	4,595	4,282	4,163	5,007	4,604	4,993	4,961	4,360	4,293	4,555	3,508		

[1] Months are periods of 4 or 5 calendar weeks as indicated in table 203.
[2] Periods of 52 calendar weeks approximating calendar years except as noted.
[3] Revised annual totals.
[4] 53 weeks.
[5] Preliminary.

Compiled from reports of the Bureau of the Census.

TABLE 156.--Average weekly rate of mill consumption of 58's up to 60's apparel wool, scoured basis, on the woolen system, United States, by months, 1948 to date[1]

Year[2]	Jan.	Feb.	Mar.	Apr.	May	June	July	Aug.	Sept.	Oct.	Nov.	Dec.	Average[3]
	1,000 pounds	1,000 pounds	1,000 pounds	1,000 pounds	1,000 pounds	1,000 pounds	1,000 pounds	1,000 pounds	1,000 pounds	1,000 pounds	1,000 pounds	1,000 pounds	1,000 pounds
1948.....	1,069	1,080	1,057	1,117	1,093	1,096	867	1,148	1,066	1,108	1,031	876	1,048
1949.....	979	960	824	827	1,114	1,092	1,133	1,355	1,290	1,469	1,214	1,010	1,102
1950.....	1,108	1,114	1,057	1,065	1,213	1,238	1,118	1,448	1,305	1,501	1,221	1,236	1,218
1951.....	1,254	1,179	1,320	1,275	1,539	1,528	1,228	1,498	1,426	1,411	1,478	1,500	1,379
1952.....	1,341	1,364	1,377	1,226	1,403	1,445	1,320	1,634	1,773	1,779	1,772	1,585	1,495
1953[4].....	1,462	1,533	1,554	1,494	1,624	1,737	1,370	1,611	1,379	1,240	963	728	1,379
1954.....	1,049	960	1,074	1,235	1,229	1,257	1,182	1,353	1,245	1,324	1,213	1,044	1,178
1955.....	1,245	1,344	1,314	1,452	1,469	1,284	1,306	1,401	1,233	1,353	1,422	1,189	1,328
1956.....	1,448	1,432	1,379	1,581	1,551	1,368	1,303	1,451	1,141	1,462	1,171	1,225	1,368
1957.....	1,324	1,419	1,452	1,329	1,465	1,369	1,032	1,374	1,126	936	1,034	871	1,222
1958[5].....	919	1,070	1,026	1,001	1,150	1,123	992	1,090	1,073	911	877		

[1] Months are periods of 4 or 5 calendar weeks as indicated in table 203.
[2] Periods of 52 calendar weeks approximating calendar years except as noted.
[3] Computed from revised annual totals.
[4] 53 weeks.
[5] Preliminary.

Compiled from reports of the Bureau of the Census.

© UPDATA 1981

TABLE 157.--Mill consumption of 48's and coarser apparel wool, scoured basis, on the woolen system, United States, by months, 1948 to date[1]

Year[2]	Jan.	Feb.	Mar.	Apr.	May	June	July	Aug.	Sept.	Oct.	Nov.	Dec.	Total[3]
	1,000 pounds	1,000 pounds	1,000 pounds	1,000 pounds	1,000 pounds	1,000 pounds	1,000 pounds	1,000 pounds	1,000 pounds	1,000 pounds	1,000 pounds	1,000 pounds	1,000 pounds
1948.....	3,128	2,944	3,645	3,032	2,860	3,365	2,036	3,012	3,715	3,168	2,592	2,660	36,412
1949.....	2,152	2,136	2,365	2,016	2,080	2,360	1,720	2,504	2,920	2,632	1,844	1,725	26,453
1950.....	1,872	1,928	2,560	2,072	2,228	2,345	1,644	2,224	2,445	2,060	2,675	1,816	25,848
1951.....	2,390	2,040	1,808	1,830	1,304	1,372	1,145	1,400	1,116	1,320	1,036	996	17,755
1952.....	1,525	1,588	1,348	2,020	1,472	1,784	1,975	2,132	2,292	2,890	1,984	1,748	22,752
1953[4].....	2,135	2,292	2,420	2,945	2,868	2,736	2,485	2,444	2,560	2,785	2,104	1,990	29,752
1954.....	1,785	2,029	2,317	1,997	2,236	2,438	1,787	2,014	2,137	1,654	1,427	1,605	23,426
1955.....	1,491	1,793	1,966	1,874	2,160	2,077	1,440	1,765	1,952	1,619	1,618	1,784	21,539
1956.....	1,692	2,078	2,337	2,095	2,042	2,154	1,446	1,694	1,547	1,208	1,277	1,171	20,741
1957.....	1,647	1,531	1,737	1,993	1,578	1,476	1,604	1,443	1,139	1,417	1,204	1,158	17,927
1958[5].....	1,354	1,161	1,099	1,245	1,084	1,307	1,389	1,217	1,247	1,537	1,101		

[1] Months are periods of 4 or 5 calendar weeks as indicated in table 203.
[2] Periods of 52 calendar weeks approximating calendar years except as noted.
[3] Revised annual totals.
[4] 53 weeks.
[5] Preliminary.

Compiled from reports of the Bureau of the Census.

TABLE 158.--Average weekly rate of mill consumption of 48's and coarser apparel wool, scoured basis, on the woolen system, United States, by months, 1948 to date[1]

Year[2]	Jan.	Feb.	Mar.	Apr.	May	June	July	Aug.	Sept.	Oct.	Nov.	Dec.	Average[3]
	1,000 pounds	1,000 pounds	1,000 pounds	1,000 pounds	1,000 pounds	1,000 pounds	1,000 pounds	1,000 pounds	1,000 pounds	1,000 pounds	1,000 pounds	1,000 pounds	1,000 pounds
1948.....	782	736	729	758	715	673	569	753	743	792	648	532	700
1949.....	538	534	473	504	520	472	430	626	584	658	461	345	509
1950.....	468	482	512	518	557	469	411	556	489	515	535	454	497
1951.....	478	510	452	366	326	343	229	350	279	264	259	249	341
1952.....	305	397	337	404	368	446	395	533	573	578	496	437	437
1953[4].....	427	573	605	589	717	684	497	611	640	557	526	398	561
1954.....	446	507	463	499	559	488	447	504	427	414	357	321	450
1955.....	373	448	393	468	540	415	360	441	390	405	404	357	414
1956.....	423	520	467	524	510	431	362	424	309	302	255	293	399
1957.....	329	383	434	399	394	369	321	361	285	283	301	290	345
1958[5].....	271	290	275	249	271	327	278	304	312	307	275		

[1] Months are periods of 4 or 5 calendar weeks as indicated in table 203.
[2] Periods of 52 calendar weeks approximating calendar years except as noted.
[3] Computed from revised annual totals.
[4] 53 weeks.
[5] Preliminary.

Compiled from reports of the Bureau of the Census.

TABLE 159.--Consumption of other wool and other animal fiber in the spinning of yarn other than carpet on woolen system, United States, by months, 1948 to date[1]

Year[2]	Jan.	Feb.	Mar.	Apr.	May	June	July	Aug.	Sept.	Oct.	Nov.	Dec.	Total[3]
	1,000 pounds	1,000 pounds	1,000 pounds	1,000 pounds	1,000 pounds	1,000 pounds	1,000 pounds	1,000 pounds	1,000 pounds	1,000 pounds	1,000 pounds	1,000 pounds	1,000 pounds
1948.....	6,960	7,084	8,420	6,532	6,584	7,865	5,412	7,064	8,315	7,016	7,080	8,005	86,334
1949.....	6,500	6,224	6,360	5,920	7,800	10,140	7,512	8,696	10,305	8,176	7,316	8,030	92,978
1950.....	6,164	5,888	8,475	7,500	8,680	11,025	8,156	10,148	10,785	8,564	8,310	7,060	100,734
1951.....	10,520	7,772	6,696	8,785	6,312	7,032	6,200	6,336	6,388	8,050	7,728	7,260	89,070
1952.....	9,100	7,648	7,156	8,770	7,624	8,484	9,490	8,548	8,336	9,380	7,132	6,516	98,170
1953[4].....	7,645	6,512	6,716	7,570	7,320	7,540	7,610	6,352	5,748	6,700	4,504	4,660	78,866
1954.....	4,652	5,427	6,695	6,283	6,891	8,162	6,366	6,749	7,011	6,613	5,843	7,489	78,181
1955.....	7,276	7,750	9,511	8,737	8,527	9,541	7,426	7,684	8,678	8,459	7,378	7,947	98,914
1956.....	7,745	8,148	9,197	8,570	8,758	8,742	7,367	8,233	7,896	8,004	7,095	5,769	95,524
1957.....	8,023	6,793	7,157	9,126	8,158	7,995	7,979	8,330	6,650	6,819	6,857	6,520	90,407
1958[5].....	6,340	6,621	6,907	8,146	7,852	7,971	8,491	7,542	7,030	8,362	6,200		

[1] Months are periods of 4 or 5 calendar weeks as indicated in table 203. Includes tops, noils, mohair, alpaca, vicuna, etc.
[2] Periods of 52 calendar weeks approximating calendar years except as noted.
[3] Revised annual totals.
[4] 53 weeks.
[5] Preliminary.

Compiled from reports of the Bureau of the Census.

© UPDATA 1981

TABLE 160.--Average weekly rate of consumption of other wool and other animal fiber in spinning of yarn other than carpet on woolen system, United States, by months, 1948 to date[1]

Year[2]	Jan.	Feb.	Mar.	Apr.	May	June	July	Aug.	Sept.	Oct.	Nov.	Dec.	Average[3]
	1,000 pounds	1,000 pounds	1,000 pounds	1,000 pounds	1,000 pounds	1,000 pounds	1,000 pounds	1,000 pounds	1,000 pounds	1,000 pounds	1,000 pounds	1,000 pounds	1,000 pounds
1948.....	1,740	1,771	1,584	1,633	1,646	1 573	1,353	1,766	1,663	1,754	1,770	1,601	1,[illegible]
1949.....	1,625	1,556	1,272	1,480	1,950	2,028	1,878	2,174	2,061	2,044	1,829	1,606	1,788
1950.....	1,541	1,472	1,695	1,875	2,170	2,205	2,039	2,537	2,157	2,141	1,662	1,765	1,938
1951.....	2,104	1,943	1,674	1,757	1,578	1,758	1,240	1,584	1,597	1,610	1,932	1,815	1,713
1952.....	1,820	1,912	1,789	1,754	1,906	2,121	1,898	2,137	2,084	1,876	1,783	1,692	1.888
1953[4].....	1,529	1,628	1,679	1,514	1,830	1,885	1,522	1,588	1,437	1,340	1,126	932	1,488
1954.....	1,163	1,357	1,339	1,571	1,723	1,632	1,592	1,687	1,402	1,653	1,461	1,498	1,503
1955.....	1,819	1,938	1,902	2,184	2,132	1,908	1,856	1,921	1,736	2,115	1,844	1,589	1,902
1956.....	1,936	2,037	1,839	2,142	2,190	1,748	1,842	2,058	1,579	2,001	1,419	1,442	1,837
1957.....	1,605	1,698	1,789	1,825	2,040	1,999	1,596	2,082	1,662	1,364	1,714	1,630	1,739
1958[5].....	1,268	1,655	1,727	1,629	1,963	1,993	1,698	1,886	1,758	1,672	1,550		

[1] Months are periods of 4 or 5 calendar weeks as indicated in table 203. Includes tops, noils, mohair, alpaca, vicuna, etc.
[2] Periods of 52 calendar weeks approximating calendar years except as noted.
[3] Computed from revised annual totals.
[4] 53 weeks.
[5] Preliminary.

Compiled from reports of the Bureau of the Census.

TABLE 161.--Consumption of reprocessed and reused wool in the spinning of yarn other than carpet on woolen system, United States, by months, 1948 to date[1]

Year[2]	Jan.	Feb.	Mar.	Apr.	May	June	July	Aug.	Sept.	Oct.	Nov.	Dec.	Total[3]
	1,000 pounds	1,000 pounds	1,000 pounds	1,000 pounds	1,000 pounds	1,000 pounds	1,000 pounds	1,000 pounds	1,000 pounds	1,000 pounds	1,000 pounds	1,000 pounds	1,000 pounds
1948.....	6,516	6,556	8,115	6,396	6,368	7,535	5,392	6,032	6,955	5,892	5,836	6,365	77,954
1949.....	5,508	5,280	6,090	5,260	6,852	7,575	6,416	7,860	9,080	7,504	6,248	7,368	80,242
1950.....	5,936	6,200	5,595	5,848	5,884	7,185	5,860	7,076	8,395	6,764	6,995	5,884	77,612
1951.....	8,190	5,600	5,340	6,875	6,464	6,720	3,745	5,404	5,076	5,825	4,736	4,440	70,419
1952.....	5,695	4,900	4,536	5,235	4,764	5,396	5,685	4,700	5,052	7.160	5,208	4,940	63,255
1953[4].....	6,840	4,736	4,864	4,325	5,192	5,544	6,310	5,020	4,180	4,325	2,752	3,305	62,090
1954.....	3,247	3,171	4,053	3,614	3,810	4,979	4,278	4,069	4,499	3,980	3,539	3,816	47.055
1955.....	3,672	3,526	3,994	3,955	3,798	4,804	3,740	4,258	4,669	4,324	4,044	4,735	49,499
1956.....	5,096	5,075	5,882	5,209	5,244	5,174	4,018	4,600	4,528	4,083	3,855	3,900	56.[illegible]
1957.....	4,844	4,208	4,172	4,933	3,726	3,768	4,172	4,386	4,141	4,315	3,139	2,749	48.593
1958[5].....	3,917	3,288	3,462	4,018	3,436	3,617	3,794	3,650	3,621	3,960	3,027		

[1] Months are periods of 4 or 5 calendar weeks as indicated in table 203.
[2] Periods of 52 calendar weeks approximating calendar years except as noted.
[3] Revised annual totals.
[4] 53 weeks.
[5] Preliminary.

Compiled from reports of the Bureau of the Census.

TABLE 162.--Average weekly rate of consumption of reprocessed and reused wool in the spinning of yarn other than carpet on woolen system, United States, by months, 1948 to date[1]

Year[2]	Jan.	Feb.	Mar.	Apr.	May	June	July	Aug.	Sept.	Oct.	Nov.	Dec.	Average[3]
	1,000 pounds	1,000 pounds	1,000 pounds	1,000 pounds	1,000 pounds	1,000 pounds	1,000 pounds	1,000 pounds	1,000 pounds	1,000 pounds	1,000 pounds	1,000 pounds	1,000 pounds
1948.....	1,629	1,639	1,623	1,599	1,592	1,507	1,348	1,508	1,391	1,473	1,459	1,273	1,[illegible]
1949.....	1,377	1,320	1,218	1,315	1,513	1,515	1,604	1,965	1,816	1,876	1,562	1,473	1,[illegible]
1950.....	1,484	1,550	1,119	1,462	1,471	1,437	1,465	1,769	1,679	1,691	1,399	1,471	1,[illegible]
1951.....	1,638	1,400	1,335	1,375	1,616	1,680	1,149	1,351	1,269	1,165	1,184	1,110	1,[illegible]
1952.....	1,139	1,225	1,134	1,047	1,191	1,349	1,137	1,175	1,263	1,432	1,302	1,235	1,[illegible]
1953[4].....	1,368	1,184	1,216	865	1,298	1,386	1,262	1,255	1,045	865	688	661	1,[illegible]
1954.....	812	793	811	904	952	996	1,070	1,017	900	995	885	763	[illegible]
1955.....	918	882	799	989	950	961	935	1,064	930	1,081	1,011	947	[illegible]
1956.....	1,274	1,269	1,176	1,302	1,311	1,035	1,004	1,150	906	1,021	771	975	1,[illegible]
1957.....	969	1,052	1,043	987	932	942	834	1,096	1,035	863	785	687	[illegible]
1958[5].....	783	822	866	804	859	904	759	912	905	792	757		

[1] Months are periods of 4 or 5 calendar weeks as indicated in table 203.
[2] Periods of 52 calendar weeks approximating calendar years except as noted.
[3] Computed from revised annual totals.
[4] 53 weeks.
[5] Preliminary

Compiled from reports of the Bureau of the Census.

© UPDATA 1981

TABLE 163.--Consumption of manmade fiber in the spinning of yarn other than carpet on woolen system, United States, by months, 1953 to date[1]

Year[2]	Jan.	Feb.	Mar.	Apr.	May	June	July	Aug.	Sept.	Oct.	Nov.	Dec.	Total[3]
	1,000 pounds	1,000 pounds	1,000 pounds	1,000 pounds	1,000 pounds	1,000 pounds	1,000 pounds	1,000 pounds	1,000 pounds	1,000 pounds	1,000 pounds	1,000 pounds	1,000 pounds
1953[4].....	2,910	2,288	2,568	3,000	2,600	2,532	2,535	2,488	2,160	2,455	1,896	1,435	28,867
1954.....	1,548	2,094	2,757	2,657	2,492	2,737	2,261	2,903	3,263	2,900	2,655	2,659	30 931
1955.....	2,797	3,390	4,472	3,848	3,944	4,301	3,418	4,152	4,442	3,769	3,751	3,427	45,703
1956.....	3,499	3,901	4,523	4,318	4,566	4,741	3,576	4,317	4,566	4,504	4,474	3,199	50,186
1957.....	5,171	4,258	4,592	5,890	5,385	4,920	4,899	5,155	4,962	5,601	4,717	3,492	59,042
1958[5].....	4,838	4,551	5,121	5,926	5,176	4,888	5,540	5,456	5,162	6,294	4,931		

[1] Months are periods of 4 or 5 calendar weeks as indicated in table 203.
[2] Periods of 52 calendar weeks approximating calendar years except as noted.
[3] Revised annual totals.
[4] 53 weeks.
[5] Preliminary.

Compiled from reports of the Bureau of the Census.

TABLE 164.--Average weekly rate of consumption of manmade fiber in the spinning of yarn other than carpet on woolen system, United States, by months, 1953 to date[1]

Year[2]	Jan.	Feb.	Mar.	Apr.	May	June	July	Aug.	Sept.	Oct.	Nov.	Dec.	Average[3]
	1,000 pounds	1,000 pounds	1,000 pounds	1,000 pounds	1,000 pounds	1,000 pounds	1,000 pounds	1,000 pounds	1,000 pounds	1,000 pounds	1,000 pounds	1,000 pounds	1,000 pounds
1953[4].....	582	572	642	600	650	633	507	622	540	491	474	287	545
1954.....	387	524	551	664	624	547	565	726	653	725	664	532	595
1955.....	699	848	894	962	986	860	852	1,038	888	942	938	685	879
1956.....	875	975	905	1,080	1,142	948	894	1,079	913	1,126	895	800	965
1957.....	1,034	1,064	1,148	1,178	1,346	1,230	980	1,289	1,240	1,120	1,179	873	1,135
1958[5].....	968	1,138	1,280	1,185	1,294	1,222	1,108	1,364	1,290	1,259	1,233		

[1] Months are periods of 4 or 5 calendar weeks as indicated in table 203.
[2] Periods of 52 calendar weeks approximating calendar years except as noted.
[3] Computed from revised annual totals.
[4] 53 weeks.
[5] Preliminary.

Compiled from reports of the Bureau of the Census.

TABLE 165.--Consumption of rayon and acetate fiber in the spinning of yarn other than carpet on woolen system, United States, by months, 1948 to date[1]

Year[2]	Jan.	Feb.	Mar.	Apr.	May	June	July	Aug.	Sept.	Oct.	Nov.	Dec.	Total[3]
	1,000 pounds	1,000 pounds	1,000 pounds	1,000 pounds	1,000 pounds	1,000 pounds	1,000 pounds	1,000 pounds	1,000 pounds	1,000 pounds	1,000 pounds	1,000 pounds	1,000 pounds
1948.....	1,484	1,544	2,180	1,328	1,328	1,720	1,180	1,520	1,840	1,432	1,404	1,345	18,301
1949.....	1,096	1,080	1,475	1,376	1,552	2,070	1,648	1,992	2,290	2,028	1,684	1,755	20,051
1950.....	1,652	2,032	2,335	1,976	1,864	2,265	1,840	2,360	2,675	2,488	2,525	2,016	26,051
1951.....	2,710	2,428	2,124	2,170	2,164	2,084	1,630	1,524	1,384	1,455	1,204	1,224	22,094
1952.....	1,465	1,404	1,836	1,980	1,808	1,488	1,450	1,504	1,592	1,970	1,420	1,336	19,242
1953[4].....	1,830	1,612	1,648	2,100	1,836	1,780	1,870	1,760	1,444	1,600	1,340	905	19,727
1954.....	1,046	1,433	1,851	1,712	1,724	1,706	1,429	1,913	2,150	1,901	1,781	1,639	20,285
1955.....	1,631	2,128	2,735	2,389	2,350	2,611	2,122	2,710	2,914	2,336	2,451	2,152	28 529
1956.....	2,313	2,443	2,678	2,636	2,791	2,915	2,203	2,616	2,741	2,652	2,679	1,907	30,574
1957.....	3,478	2,811	2,823	3,619	3,297	2,948	2,943	2,943	2,767	2,995	2,610	1,789	35,023
1958[5].....	2,698	2,640	2,874	3,315	2,955	2,584	3,005	3,016	2,881	3,540	2,780		

[1] Months are periods of 4 or 5 calendar weeks as indicated in table 203.
[2] Periods of 52 calendar weeks approximating calendar years except as noted.
[3] Revised annual totals.
[4] 53 weeks.
[5] Preliminary.

Compiled from reports of the Bureau of the Census.

TABLE 166.--Average weekly rate of consumption of rayon and acetate fiber in the spinning of yarn other than carpet on woolen system, United States, by months, 1948 to date[1]

Year[2]	Jan.	Feb.	Mar.	Apr.	May	June	July	Aug.	Sept.	Oct.	Nov.	Dec.	Average[3]
	1,000 Pounds	1,000 Pounds	1,000 Pounds	1,000 Pounds	1,000 Pounds	1,000 Pounds	1,000 Pounds	1,000 Pounds	1,000 Pounds	1,000 Pounds	1,000 Pounds	1,000 Pounds	1,000 Pounds
1948.....	371	386	436	332	332	344	295	380	368	358	351	269	352
1949.....	274	270	295	344	388	414	412	498	458	507	421	351	386
1950.....	413	508	467	494	466	457	460	590	535	622	505	504	501
1951.....	542	607	531	434	541	521	326	381	346	291	301	306	425
1952.....	293	351	459	396	452	372	290	376	398	394	355	334	370
1953[4].....	366	403	412	420	459	445	374	440	361	320	335	181	372
1954.....	262	358	370	428	431	341	357	478	430	475	445	328	390
1955.....	408	532	547	597	588	522	530	678	583	584	613	430	549
1956.....	578	611	536	659	698	583	551	654	548	663	536	477	588
1957.....	696	703	706	724	824	737	589	736	692	599	652	447	674
1958[5].....	540	660	718	663	739	646	601	754	720	708	695		

[1] Months are periods of 4 or 5 calendar weeks as indicated in table 203.
[2] Periods of 52 calendar weeks approximating calendar years except as noted.
[3] Computed from revised annual totals.
[4] 53 weeks.
[5] Preliminary.

Compiled from reports of the Bureau of the Census.

© UPDATA 1981

TABLE 167.--Consumption of manmade fiber other than rayon and acetate in the spinning of yarn other than carpet on woolen system, United States, by months, 1953 to date[1]

Year[2]	Jan.	Feb.	Mar.	Apr.	May	June	July	Aug.	Sept.	Oct.	Nov.	Dec.	Total[3]
	1,000 pounds	1,000 pounds	1,000 pounds	1,000 pounds	1,000 pounds	1,000 pounds	1,000 pounds	1,000 pounds	1,000 pounds	1,000 pounds	1,000 pounds	1,000 pounds	1,000 pounds
1953[4]	1,080	676	920	900	764	752	665	728	716	855	556	530	9,140
1954	502	661	906	945	773	1,031	832	990	1,113	999	874	1,020	10,646
1955	1,166	1,262	1,737	1,459	1,594	1,690	1,288	1,442	1,528	1,433	1,300	1,275	17,174
1956	1,186	1,458	1,847	1,682	1,775	1,826	1,773	1,701	1,825	1,852	1,795	1,292	19,612
1957	1,693	1,447	1,769	2,271	2,088	1,972	1,956	2,212	2,195	2,606	2,107	1,703	24,019
1958[5]	2,140	1,911	2,247	2,611	2,221	2,304	2,535	2,440	2,281	2,754	2,151		

[1] Months are periods of 4 or 5 calendar weeks as indicated in table 203.
[2] Periods of 52 calendar weeks approximating calendar years except as noted.
[3] Revised annual totals.
[4] 53 weeks.
[5] Preliminary.

Compiled from reports of the Bureau of the Census.

TABLE 168.--Average weekly rate of consumption of manmade fiber other than rayon and acetate in the spinning of yarn other than carpet on woolen system, United States, by months, 1953 to date[1]

Year[2]	Jan.	Feb.	Mar.	Apr.	May	June	July	Aug.	Sept.	Oct.	Nov.	Dec.	Average[3]
	1,000 pounds	1,000 pounds	1,000 pounds	1,000 pounds	1,000 pounds	1,000 pounds	1,000 pounds	1,000 pounds	1,000 pounds	1,000 pounds	1,000 pounds	1,000 pounds	1,000 pounds
1953[4]	216	169	230	180	191	188	133	182	179	171	139	106	172
1954	126	165	181	236	193	206	208	248	223	250	218	204	205
1955	292	316	347	365	398	338	322	360	306	358	325	255	330
1956	296	364	369	420	444	365	343	425	365	463	359	323	377
1957	339	362	442	454	522	453	391	553	549	521	527	426	462
1958[5]	428	478	562	522	555	576	507	610	570	551	538		

[1] Months are periods of 4 or 5 calendar weeks as indicated in table 203.
[2] Periods of 52 calendar weeks approximating calendar years except as noted.
[3] Computed from revised annual totals.
[4] 53 weeks.
[5] Preliminary.

Compiled from reports of the Bureau of the Census.

TABLE 169.--Fiber consumed in woolen spinning of carpet and rug yarn, United States, 1948 to date

Year[1]	Shorn and pulled wool of the sheep[2]	Other wool[3]	Reprocessed and reused wool[3]	Other fiber					Total
				Manmade			Other	Total	
				Rayon and acetate	Other manmade	Total			
	1,000 pounds	1,000 pounds	1,000 pounds	1,000 pounds	1,000 pounds	1,000 pounds	1,000 pounds	1,000 pounds	1,000 pounds
1948	207,897	7,644	25,504	2,752	---	---	---	6,733	247,778
1949	161,409	8,258	20,011	2,874	---	---	---	6,557	196,235
1950	197,883	8,376	24,014	13,959	---	---	---	19,090	249,363
1951	102,012	4,716	13,449	32,795	---	---	---	37,768	157,947
1952	119,566	4,041	11,028	24,412	---	---	---	27,206	161,841
1953[4]	135,935	4,074	14,564	24,150	1,543	25,693	2,013	27,706	182,279
1954	114,501	3,376	12,109	23,575	1,844	25,419	1,435	26,854	157,340
1955	132,602	3,513	14,118	33,773	2,877	36,650	2,258	38,908	189,841
1956	144,059	3,011	15,858	32,534	1,694	34,228	2,370	36,598	199,526
1957[5]	128,272	1,767	17,482	25,693	5,665	31,358	3,117	34,475	181,996

[1] Periods of 52 calendar weeks approximating calendar years except as noted.
[2] Duty-free foreign.
[3] As defined in the Wool Products Labelling Act.
[4] 53 weeks.
[5] Preliminary.

Compiled from reports of the Bureau of the Census.

TABLE 170.--Fiber consumed in woolen spinning of carpet and rug yarn, United States, by months, 1948 to date[1]

Year[2]	Jan.	Feb.	Mar.	Apr.	May	June	July	Aug.	Sept.	Oct.	Nov.	Dec.	Total[3]
	1,000 pounds	1,000 pounds	1,000 pounds	1,000 pounds	1,000 pounds	1,000 pounds	1,000 pounds	1,000 pounds	1,000 pounds	1,000 pounds	1,000 pounds	1,000 pounds	1,000 pounds
1948	18,976	18,516	23,925	20,204	20,112	23,515	13,360	19,772	23,930	21,064	19,600	22,355	247,778
1949	19,812	18,340	21,970	15,656	14,948	13,975	8,032	12,944	16,420	15,876	15,768	20,520	196,235
1950	19,224	19,304	24,150	20,356	19,852	23,305	12,708	20,068	23,245	21,736	24,580	19,416	249,363
1951	23,035	19,016	17,948	19,845	13,184	12,424	5,255	7,180	7,384	11,830	10,312	10,076	157,947
1952	15,850	13,588	13,208	15,625	11,452	7,484	8,545	11,828	14,612	17,965	15,044	16,484	161,841
1953[4]	19,645	17,788	18,076	19,260	13,532	14,212	10,025	13,984	13,320	15,960	12,642	14,285	182,279
1954	13,807	13,363	15,689	12,528	11,277	12,540	7,861	12,880	15,699	13,570	12,693	15,433	157,340
1955	15,139	15,094	18,944	14,917	14,245	16,433	9,565	14,962	18,419	16,795	16,339	18,989	189,841
1956	17,458	18,160	19,020	16,913	15,546	15,808	9,978	16,817	19,040	17,977	17,200	15,609	199,526
1957	20,658	17,984	17,525	19,641	13,598	11,996	11,979	14,089	13,605	17,117	12,291	11,513	181,996
1958[5]	15,553	13,611	12,769	12,683	9,572	9,876	10,599	14,223	16,427	20,540	18,221		

[1] Months are periods of 4 or 5 calendar weeks as indicated in table 203.
[2] Periods of 52 calendar weeks approximating calendar years except as noted.
[3] Revised annual totals.
[4] 53 weeks.
[5] Preliminary.

Compiled from reports of the Bureau of the Census.

© UPDATA 1981

TABLE 171.--Average weekly rate of consumption of fiber in woolen spinning of carpet and rug yarn, United States, by months, 1948 to date[1]

Year[2]	Jan.	Feb.	Mar.	Apr.	May	June	July	Aug.	Sept.	Oct.	Nov.	Dec.	Average[3]
	1,000 pounds	1,000 pounds	1,000 pounds	1,000 pounds	1,000 pounds	1,000 pounds	1,000 pounds	1,000 pounds	1,000 pounds	1,000 pounds	1,000 pounds	1,000 pounds	1,000 pounds
1948.....	4,744	4,629	4,785	5,051	5,028	4,703	3,340	4,943	4,786	5,266	4,900	4,471	4,765
1949.....	4,953	4,585	4,394	3,914	3,737	2,795	2,008	3,236	3,284	3,969	3,942	4,104	3,774
1950.....	4,806	4,826	4,830	5,089	4,963	4,661	3,177	5,017	4,649	5,434	4,916	4,854	4,795
1951.....	4,607	4,756	4,487	3,969	3,296	3,106	1,051	1,795	1,846	2,366	2,578	2,519	3,037
1952.....	3,170	3,397	3,302	3,125	2,863	1,871	1,709	2,957	3,653	3,593	3,761	4,121	3,112
1953[4].....	3,929	4,447	4,519	3,852	3,383	3,553	2,005	3,471	3,330	3,192	3,003	2,857	3,439
1954.....	3,452	3,342	3,138	3,132	2,819	2,508	1,965	3,220	3,140	3,392	3,173	3,087	3,026
1955.....	3,785	3,774	3,789	3,729	3,561	3,287	2,391	3,740	3,684	4,199	4,085	3,798	3,651
1956.....	4,364	4,540	3,804	4,228	3,886	3,162	2,494	4,204	3,808	4,494	3,440	3,902	3,837
1957.....	4,132	4,496	4,381	3,928	3,400	2,999	2,396	3,522	3,401	3,423	3,070	2,878	3,500
1958[5].....	3,111	3,403	3,177	2,537	2,393	2,469	2,120	3,556	4,107	4,108	4,555		

[1] Months are periods of 4 or 5 calendar weeks as indicated in table 203.
[2] Periods of 52 calendar weeks approximating calendar years except as noted.
[3] Computed from revised annual totals.
[4] 53 weeks.
[5] Preliminary.

Compiled from reports of the Bureau of the Census.

TABLE 172.--Mill consumption of carpet wool, scoured basis, United States, by months, 1918 to date[1]

Year[2]	Jan.	Feb.	Mar.	Apr.	May	June	July	Aug.	Sept.	Oct.	Nov.	Dec.	Total[3]
	Million pounds	Million pounds	Million pounds	Million pounds	Million pounds	Million pounds	Million pounds	Million pounds	Million pounds	Million pounds	Million pounds	Million pounds	Million pounds
1918.....	4.0	2.6	2.3	2.3	2.9	2.4	2.2	2.1	1.9	1.9	1.6	1.9	28.1
1919.....	2.6	2.3	2.9	3.5	4.4	3.9	4.2	3.9	4.8	4.8	4.0	4.7	46.0
1920.....	5.3	4.7	4.7	5.0	4.5	4.2	3.9	4.6	4.4	3.2	2.9	2.5	49.9
1921.....	1.8	1.9	2.1	2.5	3.8	3.3	3.7	4.8	5.7	4.7	6.1	5.3	43.7
1922.....	6.2	6.2	7.1	6.3	8.3	8.6	7.4	9.4	8.4	8.2	9.3	8.3	93.7
1923.....	9.9	9.2	9.9	9.0	10.1	8.8	7.5	9.7	9.1	10.1	9.9	7.9	111.1
1924.....	8.9	9.2	9.2	8.8	6.4	5.2	5.8	5.7	6.9	9.3	8.1	9.0	92.5
1925.....	9.5	9.1	10.2	10.0	8.2	7.0	7.4	7.4	7.7	7.6	7.2	6.9	98.2
1926.....	7.8	7.6	8.2	6.8	6.3	6.2	5.3	6.5	7.9	8.0	8.2	9.2	88.0
1927.....	8.7	8.0	9.5	7.9	7.8	7.6	6.7	7.2	7.3	8.1	8.7	7.9	95.4
1928.....	8.5	8.4	8.9	7.2	8.1	7.9	6.6	9.4	7.8	9.4	9.6	9.0	100.8
1929.....	10.[illegible]	9.8	9.2	9.5	10.5	8.5	9.2	9.9	9.4	11.8	10.0	6.7	114.9
1930.....	8.2	6.5	6.6	7.1	4.5	3.9	3.8	3.6	4.5	5.8	4.8	3.2	62.5
1931.....	4.8	6.7	6.6	8.3	6.9	6.5	7.1	6.5	5.6	6.0	4.5	3.8	73.3
1932.....	4.1	4.0	4.4	2.9	2.4	2.7	2.2	2.1	3.9	5.1	4.3	3.5	41.6
1933.....	2.8	2.7	2.6	3.5	5.9	9.3	8.4	9.2	8.6	8.2	5.8	4.6	71.6
1934.....	6.1	5.8	6.3	5.6	5.6	6.2	4.6	5.0	3.8	4.2	3.8	4.9	62.1
1935.....	5.9	6.0	8.5	8.3	8.6	10.2	9.1	9.5	9.5	8.1	7.4	7.4	98.5
1936.....	7.9	7.4	7.5	8.9	7.0	7.2	9.1	8.6	9.3	12.0	10.0	11.4	106.3
1937.....	13.3	12.9	12.7	13.1	10.2	9.6	8.0	8.8	7.3	5.0	2.8	2.9	106.6
1938[4].....	3.7	4.0	4.3	3.3	3.0	3.3	5.0	6.0	6.4	8.7	7.7	9.5	64.9
1939.....	9.8	8.8	9.9	8.2	5.9	6.3	8.0	9.6	8.8	11.3	9.2	7.7	103.4
1940.....	9.7	8.7	7.3	8.5	6.5	5.8	6.1	7.6	7.9	11.4	9.0	9.4	97.9
1941.....	11.0	10.7	11.0	13.1	10.6	11.2	11.3	11.1	10.1	12.3	9.5	10.4	133.6
1942[5].....	5.8	5.8	6.6	2.5	.4	4.3	3.2	2.0	3.0	3.2	3.0	3.2	43.1
1943[4].....	2.7	2.9	3.0	3.6	2.4	2.1	2.2	2.5	2.1	3.4	2.8	3.3	32.9
1944.....	3.1	3.0	4.3	3.8	4.0	4.4	2.9	3.5	3.8	3.7	4.2	4.9	45.8
1945.....	4.5	3.2	3.2	3.4	3.0	3.0	3.0	4.3	5.8	8.6	6.4	7.4	55.9
1946.....	10.1	9.9	10.4	11.4	9.8	10.3	9.0	10.3	[illegible]	13.5	11.5	11.7	127.9
1947[4].....	14.2	13.1	13.7	16.0	13.7	13.2	12.7	14.1	[illegible]	17.8	14.3	16.2	172.3
1948.....	15.9	15.5	20.3	17.0	17.0	19.8	11.3	17.[illegible]	[illegible]	18.1	16.6	19.3	207.9
1949.....	17.0	15.7	16.6	12.8	12.2	11.3	6.4	[illegible]	[illegible]	13.0	11.3	17.4	161.4
1950.....	15.9	15.9	19.9	16.8	16.4	18.6	9.8	16.0	13.[illegible]	16.9	18.6	14.[illegible]	197.9
1951.....	17.1	13.6	13.1	12.5	7.2	6.5	2.1	4.2	4.3	7.8	6.7	7.0	102.0
1952.....	11.3	10.1	9.5	11.3	8.1	5.6	6.4	9.2	10.9	13.2	11.3	12.1	119.6
1953[4].....	14.3	13.0	13.2	14.6	9.8	10.5	7.4	10.7	10.0	11.8	9.0	10.7	135.9
1954.....	10.1	10.0	11.9	9.4	8.4	9.0	5.5	9.2	11.5	9.5	9.1	11.1	114.5
1955.....	10.2	10.2	12.7	10.2	10.3	11.3	6.6	10.5	13.2	11.9	11.6	13.9	132.6
1956.....	12.9	13.4	14.5	12.1	11.5	11.8	7.1	12.2	13.4	12.8	11.5	10.7	144.1
1957.....	15.0	13.4	12.6	14.3	9.5	8.2	3.[illegible]	9.7	9.5	11.9	8.1	7.6	128.3
1958[6].....	10.1	8.7	8.4	7.6	5.9	6.5	7.4	9.9	11.4	14.2	12.4		

[1] Scoured wool plus greasy wool converted to a scoured basis using assumed average yields depending on grade and origin. Prior to January 1942, wool was considered as consumed when carded or otherwise advanced beyond scouring or raw-stock dyeing. Beginning January 1942, wool was considered as consumed (a) on the woolen system when laid in mixes and (b) on the worsted system when entering scouring bowls. From August 1948 forward, consumption on the worsted system is taken as the sum of top and noil production. Data for 1941 and earlier years include Donskoi, Smyrna, and similiar native or unimproved foreign wool without merino or English blood; data for 1942 and later years include all duty-free foreign wool. Aggregates for January 1918-June 1934 are for calendar months; aggregates for July 1934 and thereafter are for periods of 4 or 5 calendar weeks generally totaling 13 weeks per quarter (table 203).
[2] Calendar years 1918-33; periods of 52 weeks approximating calendar years for 1934 and thereafter except as noted.
[3] Revised tables.
[4] 53 weeks.
[5] 51 weeks.
[6] Preliminary.

Compiled from reports of the Bureau of the Census.

© UPDATA 1981

TABLE 173.--Average weekly rate of mill consumption of carpet wool, scoured basis, United States, by months, 1918 to date[1]

Year[2]	Jan.	Feb.	Mar.	Apr.	May	June	July	Aug.	Sept.	Oct.	Nov.	Dec.	Average[3]
	1,000 pounds	1,000 pounds	1,000 pounds	1,000 pounds	1,000 pounds	1,000 pounds	1,000 pounds	1,000 pounds	1,000 pounds	1,000 pounds	1,000 pounds	1,000 pounds	1,000 pounds
1918.....	879	650	539	528	637	587	484	472	455	438	374	436	539
1919.....	571	575	679	803	989	933	923	913	1,101	1,055	978	1,033	882
1920.....	1,191	1,175	1,033	1,147	1,854	963	876	1,055	1,009	749	665	549	953
1921.....	422	475	462	585	872	757	867	1,055	849	1,101	1,399	1,191	839
1922.....	1,422	1,550	1,560	1,540	1,824	1,972	1,733	2,066	1,967	1,881	2,133	1,944	1,802
1923.....	2,176	2,300	2,225	2,153	2,220	2,061	1,720	2,132	2,225	2,220	2,271	1,850	2,129
1924.....	1,936	2,200	2,155	2,018	1,438	1,244	1,775	1,332	1,583	2,044	1,980	1,978	1,767
1925.....	2,135	2,275	2,339	2,294	1,920	1,606	1,626	1,933	1,766	1,708	1,651	1,516	1,876
1926.....	1,827	1,900	1,802	1,560	1,475	1,422	1,191	1,491	1,812	1,874	1,881	2,022	1,686
1927.....	2,037	2,000	2,088	1,850	1,789	1,743	1,569	1,582	1,674	1,897	1,995	1,775	1,831
1928.....	1,950	2,010	2,000	1,722	1,780	1,850	1,514	2,066	1,907	2,066	2,202	2,108	1,932
1929.....	2,286	2,450	2,155	2,179	2,308	2,078	2,022	2,225	2,249	2,593	2,342	1,537	2,202
1930.....	1,802	1,625	1,546	1,628	1,011	933	835	843	1,032	1,275	1,174	703	1,198
1931.....	1,079	1,675	1,514	1,904	1,616	1,491	1,560	1,522	1,284	1,348	1,077	835	1,405
1932.....	960	957	967	679	550	619	515	462	894	1,194	986	787	796
1933.....	642	675	571	856	1,297	2,133	1,967	2,000	2,048	1,864	1,318	1,095	1,377
1934.....	1,321	1,451	1,432	1,337	1,216	1,468	1,153	1,235	758	1,108	951	985	1,198
1935.....	1,487	1,495	1,700	2,079	2,139	2,049	2,276	2,366	1,895	2,032	1,842	1,488	1,895
1936.....	1,574	1,856	1,874	1,776	1,751	1,808	1,826	2,154	2,319	2,391	2,497	2,853	2,044
1937.....	2,663	3,226	3,181	2,617	2,560	2,405	1,596	2,188	1,831	1,005	698	717	2,050
1938[4].....	734	996	1,082	668	759	828	999	1,506	1,597	1,732	1,918	1,900	1,225
1939.....	1,957	2,194	2,464	1,631	1,463	1,573	1,597	2,401	2,212	2,255	2,310	1,916	1,989
1940.....	1,941	2,165	1,835	1,708	1,631	1,450	1,212	1,893	1,985	2,277	2,242	2,339	1,882
1941.....	2,193	2,678	2,752	2,619	2,647	2,793	2,264	2,786	2,530	2,451	2,371	2,599	2,569
1942[5].....	1,457	1,446	1,311	636	97	856	809	500	609	810	759	792	845
1943[4].....	533	736	743	722	600	533	436	614	513	674	705	669	621
1944.....	782	754	863	936	1,002	888	729	879	759	925	1,048	983	880
1945.....	898	799	799	680	758	745	602	1,083	1,457	1,720	1,592	1,859	1,074
1946.....	2,020	2,479	2,588	2,289	2,393	2,566	1,826	2,576	2,564	2,691	2,873	2,937	2,460
1947[4].....	2,850	3,271	3,419	3,199	3,417	3,298	2,537	3,514	3,427	3,570	3,502	3,235	3,252
1948.....	3,987	3,881	4,053	4,256	4,243	3,967	2,821	4,241	4,072	4,523	4,159	3,800	3,998
1949.....	4,242	3,923	3,714	3,203	3,057	2,260	1,605	2,630	2,653	3,251	3,317	3,471	3,104
1950.....	3,974	3,977	3,989	4,208	4,097	3,725	2,448	3,989	3,710	4,223	3,712	3,638	3,805
1951.....	3,416	3,410	3,268	2,507	1,807	1,622	413	1,040	1,069	1,556	1,663	1,761	1,962
1952.....	2,261	2,513	2,385	2,265	2,033	1,403	1,289	2,305	2,730	2,648	2,824	3,029	2,299
1953[4].....	2,869	3,238	3,295	2,929	2,450	2,622	1,490	2,677	2,503	2,358	2,258	2,137	2,565
1954.....	2,814	2,500	2,389	2,346	2,093	1,793	1,370	2,296	2,300	2,365	2,274	2,214	2,202
1955.....	2,546	2,548	2,541	2,555	2,585	2,251	1,655	2,629	2,650	2,976	2,893	2,775	2,550
1956.....	3,213	3,362	2,898	3,037	2,863	2,363	1,787	3,044	2,685	3,206	2,309	2,682	2,771
1957.....	2,996	3,340	3,168	2,867	2,376	2,054	1,687	2,431	2,375	2,374	2,030	1,895	2,467
1958[6].....	2,024	2,106	2,108	1,521	1,467	1,625	1,476	2,478	2,862	2,845	3,111		

[1] Scoured wool plus greasy wool converted to a scoured basis using assumed average yields. Prior to January 1942, wool was considered as consumed when carded or otherwise advanced beyond scouring or raw stock dyeing. Beginning January 1942, wool was considered as consumed (a) on the woolen system when laid in mixes and (b) on the worsted system when entering scouring bowls. From August 1948 forward, consumption on the worsted system is taken as the sum of top and noil production. For January 1918-June 1934, weekly averages are for calendar months: for July 1934 and later months, weekly averages are for periods of 4 or 5 calendar weeks generally totaling 13 weeks per quarter. See also footnote 4, table 112.
[2] Calendar years 1918-33, periods of 52 weeks approximating calendar years for 1934 and thereafter except as noted.
[3] Weekly averages for years are computed from annual totals.
[4] 53 weeks.
[5] 51 weeks.
[6] Preliminary.

Compiled from reports of the Bureau of the Census.

TABLE 174.--Consumption of other wool, reprocessed and reused wool in the spinning of carpet and rug yarn on woolen system, United States, by months, 1948 to date[1]

Year[2]	Jan.	Feb.	Mar.	Apr.	May	June	July	Aug.	Sept.	Oct.	Nov.	Dec.	Total[3]
	1,000 pounds	1,000 pounds	1,000 pounds	1,000 pounds	1,000 pounds	1,000 pounds	1,000 pounds	1,000 pounds	1,000 pounds	1,000 pounds	1,000 pounds	1,000 pounds	1,000 pounds
1948.....	2,680	2,740	3,230	2,832	2,680	3,175	1,888	2,408	3,100	2,704	2,648	3,060	33,148
1949.....	2,548	2,288	3,025	2,408	2,320	2,149	1,376	2,032	2,615	2,500	2,228	2,785	28,269
1950.....	2,716	2,496	3,155	2,528	2,436	3,235	1,856	2,668	3,015	2,832	3,255	2,200	32,390
1951.....	2,720	2,368	2,176	2,505	1,688	1,504	885	564	776	1,090	952	952	18,107
1952.....	1,505	1,092	1,044	1,355	1,168	812	1,095	1,000	1,436	1,770	1,356	1,452	15,069
1953[4].....	1,840	1,700	1,812	1,945	1,380	1,620	1,190	1,260	1,288	1,620	1,748	1,450	18,638
1954.....	1,304	1,239	1,623	1,135	1,092	1,415	860	1,357	1,757	1,385	1,253	1,565	15,985
1955.....	1,603	1,548	2,188	1,476	1,161	1,389	888	1,182	1,756	1,630	1,586	1,924	18,331
1956.....	1,529	1,591	1,590	1,660	1,593	1,238	1,061	1,619	1,848	1,822	1,647	1,671	18,869
1957.....	2,201	1,630	1,809	2,188	1,220	1,138	1,440	1,522	1,433	2,069	1,372	1,227	19,249
1958[5].....	1,404	1,377	1,353	1,711	1,329	1,300	1,238	1,542	1,757	2,121	2,114		

[1] Months are periods of 4 or 5 calendar weeks as indicated in table 203.
[2] Periods of 52 calendar weeks approximating calendar years except as noted.
[3] Revised annual totals.
[4] 53 weeks.
[5] Preliminary.

Compiled from reports of the Bureau of the Census.

© UPDATA 1981

TABLE 175.--Average weekly rate of consumption of other wool, reprocessed and reused wool in the spinning of carpet and rug yarn on woolen system, United States, by months, 1948 to date[1]

Year[2]	Jan.	Feb.	Mar.	Apr.	May	June	July	Aug.	Sept.	Oct.	Nov.	Dec.	Average[3]
	1,000 pounds	1,000 pounds	1,000 pounds	1,000 pounds	1,000 pounds	1,000 pounds	1,000 pounds	1,000 pounds	1,000 pounds	1,000 pounds	1,000 pounds	1,000 pounds	1,000 pounds
1948.....	670	685	646	708	670	635	472	602	620	676	662	612	637
1949.....	637	572	605	602	580	429	344	508	523	625	557	557	543
1950.....	679	624	631	632	609	647	464	667	603	708	651	550	629
1951.....	544	592	544	501	422	376	177	141	194	218	238	238	348
1952.....	301	273	261	271	292	203	219	250	359	354	339	363	290
1953[4].....	368	425	453	389	345	405	238	315	322	324	387	290	351
1954.....	326	310	325	284	273	283	215	339	351	346	313	313	307
1955.....	401	387	438	369	290	278	222	296	351	408	396	385	353
1956.....	382	398	318	415	398	248	265	405	370	456	329	418	363
1957.....	440	408	452	438	305	284	288	380	358	414	343	307	370
1958[5].....	281	344	338	342	332	325	248	386	439	424	528		

[1] Months are periods of 4 or 5 calendar weeks as indicated in table 203.
[2] Periods of 52 calendar weeks approximating calendar years except as noted.
[3] Computed from revised annual totals.
[4] 53 weeks.
[5] Preliminary.

Compiled from reports of the Bureau of the Census.

TABLE 176.--Consumption of manmade fiber in the spinning of carpet and rug yarn on woolen system, United States, by months, 1953 to date[1]

Year[2]	Jan.	Feb.	Mar.	Apr.	May	June	July	Aug.	Sept.	Oct.	Nov.	Dec.	Total[3]
	1,000 pounds	1,000 pounds	1,000 pounds	1,000 pounds	1,000 pounds	1,000 pounds	1,000 pounds	1,000 pounds	1,000 pounds	1,000 pounds	1,000 pounds	1,000 pounds	1,000 pounds
1953[4].....	3,000	2,848	2,824	2,705	2,120	1,952	1,270	1,656	1,780	2,320	1,284	1,935	25,693
1954.....	2,316	1,979	1,959	1,861	1,723	2,083	1,499	2,227	2,405	2,476	2,213	2,678	25,419
1955.....	3,237	3,272	3,909	3,085	2,628	3,627	1,861	3,057	3,066	2,949	2,937	3,022	36,650
1956.....	2,956	2,972	2,731	2,877	2,329	2,597	1,616	2,797	3,443	3,119	3,748	3,043	34,228
1957.....	3,271	2,691	2,836	2,692	2,420	2,296	1,916	2,538	2,524	2,982	2,641	2,531	31,358
1958[5].....	3,864	3,310	2,686	3,109	2,200	1,886	1,877	2,586	2,978	3,994	3,485		

[1] Months are periods of 4 or 5 calendar weeks as indicated in table 203.
[2] Periods of 52 calendar weeks approximating calendar years except as noted.
[3] Revised annual totals.
[4] 53 weeks.
[5] Preliminary.

Compiled from reports of the Bureau of the Census.

TABLE 177.--Average weekly rate of consumption of manmade fiber in the spinning of carpet and rug yarn on woolen system, United States, by months, 1953 to date[1]

Year[2]	Jan.	Feb.	Mar.	Apr.	May	June	July	Aug.	Sept.	Oct.	Nov.	Dec.	Average[3]
	1,000 pounds	1,000 pounds	1,000 pounds	1,000 pounds	1,000 pounds	1,000 pounds	1,000 pounds	1,000 pounds	1,000 pounds	1,000 pounds	1,000 pounds	1,000 pounds	1,000 pounds
1953[4].....	600	712	706	541	530	488	254	414	445	464	321	387	485
1954.....	579	495	392	465	431	417	375	557	481	619	553	536	489
1955.....	809	818	782	771	657	725	465	764	613	737	734	604	705
1956.....	739	743	546	719	582	519	404	699	689	780	750	761	658
1957.....	654	673	709	538	605	574	383	640	631	596	660	633	603
1958.....	773	828	672	622	550	472	375	646	744	799	871		

[1] Months are periods of 4 or 5 calendar weeks as indicated in table 203.
[2] Periods of 52 calendar weeks approximating calendar years except as noted.
[3] Computed from revised annual totals.
[4] 53 weeks.
[5] Preliminary.

Compiled from reports of the Bureau of the Census.

TABLE 178.--Consumption of rayon and acetate fiber in the spinning of carpet and rug yarn on woolen system, United States, by months, 1948 to date[1]

Year[2]	Jan.	Feb.	Mar.	Apr.	May	June	July	Aug.	Sept.	Oct.	Nov.	Dec.	Total[3]
	1,000 pounds	1,000 pounds	1,000 pounds	1,000 pounds	1,000 pounds	1,000 pounds	1,000 pounds	1,000 pounds	1,000 pounds	1,000 pounds	1,000 pounds	1,000 pounds	1,000 pounds
1948.....	228	204	280	252	260	255	168	248	310	156	172	220	2,754
1949.....	248	228	275	264	240	285	116	244	305	236	192	240	2,874
1950.....	456	776	735	688	748	1,060	704	1,156	1,365	1,572	2,320	2,384	13,959
1951.....	2,685	2,624	2,408	4,375	3,880	3,964	1,950	2,256	2,048	2,545	2,304	1,760	32,795
1952.....	2,765	2,152	2,456	2,750	1,968	912	820	1,356	1,924	2,545	2,112	2,652	24,412
1953[4].....	3,000	2,848	2,824	2,705	2,120	1,952	1,270	1,656	1,780	2,320	1,284	1,935	24,150
1954.....	2,237	1,798	1,830	1,781	1,687	2,011	1,386	1,986	2,161	2,245	2,030	2,423	23,575
1955.....	2,888	3,023	3,637	2,862	2,339	3,333	1,732	2,895	2,852	2,741	2,698	2,773	33,773
1956.....	2,745	2,756	2,571	2,777	2,235	2,514	1,545	2,710	3,292	2,958	3,587	2,844	32,534
1957.....	2,815	2,289	2,509	2,358	2,112	1,958	1,625	2,216	2,103	2,342	1,800	1,566	25,693
1958[5].....	1,633	1,486	1,100	1,168	955	1,112	1,108	1,497	1,405	1,925	1,962		

[1] Months are periods of 4 or 5 calendar weeks as indicated in table 203.
[2] Periods of 52 calendar weeks approximating calendar years except as noted.
[3] Revised annual totals.
[4] 53 weeks.
[5] Preliminary.

Compiled from reports of the Bureau of the Census.

© UPDATA 1981

TABLE 179.--Average weekly rate of consumption of rayon and acetate fiber in the spinning of carpet and rug yarn on woolen system, United States, by months, 1948 to date[1]

Year[2]	Jan.	Feb.	Mar.	Apr.	May	June	July	Aug.	Sept.	Oct.	Nov.	Dec.	Average[3]
	1,000 pounds	1,000 pounds	1,000 pounds	1,000 pounds	1,000 pounds	1,000 pounds	1,000 pounds	1,000 pounds	1,000 pounds	1,000 pounds	1,000 pounds	1,000 pounds	1,000 pounds
1948.....	57	51	56	63	65	51	42	62	62	39	43	44	53
1949.....	62	57	55	66	60	57	29	61	61	59	48	48	55
1950.....	114	194	147	172	187	212	176	289	273	393	464	536	267
1951.....	527	656	602	875	970	991	390	564	512	509	576	440	631
1952.....	553	538	614	550	492	228	164	339	481	509	528	663	469
1953[4].....	600	712	706	541	530	488	254	414	445	464	321	387	461
1954.....	539	450	366	445	422	402	346	496	432	561	508	485	453
1955.....	722	756	727	716	585	667	433	724	570	685	674	555	649
1956.....	686	689	514	694	559	503	396	678	658	740	717	711	636
1957.....	563	572	627	472	528	490	325	552	526	768	450	392	494
1958[5].....	327	372	275	234	239	278	222	374	351	385	490		

[1] Months are periods of 4 or 5 calendar weeks as indicated in table 203.
[2] Periods of 52 calendar weeks approximating calendar years except as noted.
[3] Computed from revised annual totals.
[4] 53 weeks.
[5] Preliminary.

Compiled from reports of the Bureau of the Census.

TABLE 180.--Consumption of manmade fiber other than rayon and acetate in the spinning of carpet and rug yarn on woolen system, United States, by months, 1953 to date[1]

Year[2]	Jan.	Feb.	Mar.	Apr.	May	June	July	Aug.	Sept.	Oct.	Nov.	Dec.	Total[3]
	1,000 pounds	1,000 pounds	1,000 pounds	1,000 pounds	1,000 pounds	1,000 pounds	1,000 pounds	1,000 pounds	1,000 pounds	1,000 pounds	1,000 pounds	1,000 pounds	1,000 pounds
1953[4].....	---	---	---	---	---	---	---	---	---	---	---	---	1,543
1954.....	79	181	129	80	36	72	113	241	244	231	183	255	1,844
1955.....	349	249	272	223	289	294	129	162	214	208	239	249	2,877
1956.....	211	216	160	100	94	83	71	87	151	161	161	199	1,694
1957.....	456	402	327	334	308	338	291	342	421	640	841	965	5,665
1958[5].....	2,201	1,824	1,586	1,941	1,243	774	769	1,089	1,573	2,069	1,523		

[1] Months are periods of 4 or 5 calendar weeks as indicated in table 203.
[2] Periods of 52 calendar weeks approximating calendar years except as noted.
[3] Revised annual totals.
[4] 53 weeks.
[5] Preliminary.

Compiled from reports of the Bureau of the Census.

TABLE 181.--Average weekly rate of consumption of manmade fiber other than rayon and acetate in the spinning of carpet and rug yarn on the woolen system, United States, by months, 1953 to date[1]

Year[2]	Jan.	Feb.	Mar.	Apr.	May	June	July	Aug.	Sept.	Oct.	Nov.	Dec.	Average[3]
	1,000 pounds	1,000 pounds	1,000 pounds	1,000 pounds	1,000 pounds	1,000 pounds	1,000 pounds	1,000 pounds	1,000 pounds	1,000 pounds	1,000 pounds	1,000 pounds	1,000 pounds
1953[4].....	---	---	---	---	---	---	---	---	---	---	---	---	29
1954.....	20	45	26	20	9	14	28	60	49	58	46	51	35
1955.....	87	62	54	56	72	59	32	40	43	52	60	50	55
1956.....	53	54	32	25	24	17	18	22	30	40	32	50	33
1957.....	91	100	82	67	77	84	58	86	105	128	210	241	109
1958[5].....	440	456	396	388	311	194	154	272	393	414	381		

[1] Months are periods of 4 or 5 calendar weeks as indicated in table 203.
[2] Periods of 52 calendar weeks approximating calendar years except as noted.
[3] Computed from revised annual totals.
[4] 53 weeks.
[5] Preliminary.

Compiled from reports of the Bureau of the Census.

TABLE 182.--Yarns consumed in the manufacture of tufted products, United States, 1951 to date

Year	Cotton	Rayon and acetate	Wool	Other	Total
	Million pounds	Million pounds	Million pounds	Million pounds	Million pounds
1951.....	54.6	1.0	0.3		55.9
1952.....	74.3	2.2	.6		77.1
1953.....	86.3	7.9	.4		94.6
1954.....	92.4	31.4	3.3		127.1
1955.....	86.8	73.1	12.3		172.2
1956.....	64.4	88.4	6.8	12.2	171.8
1957.....	64.5	106.4	14.8	17.6	203.3

Compiled from Facts for Industry Series M22L, Bureau of the Census.

UPDATA 1981

TABLE 183.--Production and manufacturers' shipments of tufted rugs and carpeting, United States, 1951 to date

Year	Scatter rugs, bathmats and sets[1]	Rugs and carpeting including roll goods[2]	Total
	Production		
	1,000 square yards	1,000 square yards	1,000 square yards
1951	15,070	6,076	21,146
1952	19,146	10,420	29,566
1953 January-June	10,587	6,976	17,563
	Manufacturers' shipments		
1953 July-December	12,224	9,309	21,533
1954	24,891	29,520	54,411
1955	30,477	47,345	77,822
1956	28,949	54,228	83,177
1957	31,082	69,093	100,175
1958 January-June	15,896	34,342	50,238

[1] Rugs 4 ft. x 6 ft. or smaller.
[2] Rugs larger than 4 ft. x 6 ft.

Compiled from Facts for Industry Series M22L, Bureau of the Census.

TABLE 184.--Production of woven carpets and rugs, United States, by months, 1935 to date[1]

Year	Jan.	Feb.	Mar.	Apr.	May	June	July	Aug.	Sept.	Oct.	Nov.	Dec.	Total
	1,000 square yards	1,000 square yards	1,000 square yards	1,000 square yards	1,000 square yards	1,000 square yards	1,000 square yards	1,000 square yards	1,000 square yards	1,000 square yards	1,000 square yards	1,000 square yards	1,000 square yards
1935	2,805	3,248	3,887	4,548	3,806	4,350	4,226	4,520	4,864	4,587	4,194	4,292	49,277
1936	3,913	3,533	3,805	4,588	3,725	3,833	4,311	4,530	5,293	5,232	4,226	6,285	54,274
1937	5,161	5,683	6,493	5,709	5,242	6,292	4,194	5,242	5,358	3,614	2,565	2,623	58,176
1938	2,241	2,607	3,177	2,572	1,864	2,200	2,623	3,853	4,330	4,081	4,422	4,959	38,031
1939	4,289	4,876	5,815	4,663	4,132	4,604	3,193	4,903	4,789	5,071	5,621	5,401	57,357
1940	5,357	5,046	4,527	4,617	4,317	3,806	3,265	4,054	4,218	6,212	4,947	4,919	55,285
1941	5,312	5,030	5,319	6,627	5,752	5,943	5,803	5,859	5,688	7,188	5,394	5,827	69,742
1942	5,375	4,998	4,875	3,792	3,039	3,013	2,562	2,710	2,842	2,718	2,384	2,839	41,147
1943	2,159	2,237	2,683	2,280	2,226	2,345	1,546	1,847	2,062	1,903	1,933	2,511	25,732
1944	2,053	2,207	2,602	1,982	2,097	2,387	1,907	2,084	2,014	1,899	1,927	1,979	25,138
1945	1,870	1,558	1,653	1,574	1,540	1,611	1,207	1,828	2,208	3,168	2,540	3,140	23,897
1946	3,678	3,499	4,003	4,552	4,322	4,387	3,734	4,375	4,479	5,611	4,550	4,814	52,004
1947	5,142	4,769	5,340	6,413	5,802	6,272	5,084	5,804	5,929	7,449	6,279	6,962	71,245
1948	6,820	7,136	8,718	7,699	7,486	8,648	4,881	7,285	8,335	9,794	7,102	7,728	89,640
1949	7,200	6,890	8,201	6,443	5,610	5,421	2,776	5,329	6,048	6,092	6,018	6,696	72,724
1950	6,635	6,802	8,073	7,087	6,998	8,129	4,061	7,153	7,689	7,942	8,024	7,148	85,741
1951	7,544	7,297	7,286	6,819	5,411	4,858	1,849	3,633	3,615	4,436	3,976	3,917	60,641
1952	5,252	4,973	5,445	5,861	5,051	3,057	2,512	4,562	5,775	7,254	5,904	6,442	62,088
1953	6,552	6,589	7,227	6,929	5,436	5,388	3,111	5,017	5,447	5,867	4,353	4,921	66,827
1954	4,759	5,076	5,663	5,024	4,264	4,344	2,374	4,565	5,169	5,093	4,101	4,883	55,315
1955	4,894	4,933	5,914	5,346	4,684	5,301	2,742	4,923	5,608	5,601	5,063	5,536	60,545
1956	5,362	5,847	5,968	5,575	5,473	4,886	3,111	5,868	5,817	5,952	5,141	4,907	63,967
1957	5,898	5,478	5,635	5,595	4,763	3,831	3,181	4,461	4,700	5,058	3,676	4,031	56,357
1958	4,285	4,164	4,354	4,099	3,169	3,116	2,461	3,815	4,607				

[1] Includes woven Axminster, Wilton, chenille, and velvet type carpets and rugs, but excludes tufted, hooked, rag, and automobile carpets and rugs.

From American Carpet Institute, Inc.

© UPDATA 1981

TABLE 185.--Production of woven fabrics containing, by weight, 25 percent or more wool, reprocessed wool, or reused wool, United States, 1939, 1944-50[1]

Classification	1939[2]	1944	1945	1946	1947[2]	1948	1949	1950
	1,000 linear yards[3]	1,000 linear yards[3]	1,000 linear yards[3]	1,000 linear yards[3]	1,000 linear yards[3]	1,000 linear yards[3]	1,000 linear yards[3]	1,000 linear yards[3]
Woven fabrics (except felt)	359,775	526,116	493,431	603,718	515,843	497,561	414,382	470,513
Apparel fabrics	309,726	438,976	401,434	524,286	448,388	434,348	351,172	390,638
Principally wool by weight	---	---	---	---	---	---	[4] 324,632	[5] 358,876
Government orders	---	---	---	992	10,127	11,129	17,171	10,095
Pile fabric	---	---	---	---	---	---	---	---
Less than 9 oz	---	---	---	---	---	1,353	2,945	
9 oz. up to 13 oz	---	---	---	---	---		642	
13 oz. up to 16 oz	---	---	---	---	---		10,955	10,095
16 oz. up to 20 oz	---	---	---	---	---	9,776	2,629	
20 oz. up to 26 oz	---	---	---	---	---			
26 oz. and over	---	---	---	---	---	---		
Other than Government orders	---	---	---	523,294	438,261	423,219	307,461	348,781
Men's and boys'	---	---	---	---	222,592	197,107	142,133	174,471
Less than 9 oz	---	---	---	---	---	7,488	5,464	6,371
9 oz. up to 13 oz	---	---	---	---	---	75,493	59,414	79,844
13 oz. up to 16 oz	---	---	---	---	---	87,762	54,197	71,420
16 oz. up to 20 oz	---	---	---	---	---	10,860	8,756	6,711
20 oz. up to 26 oz	---	---	---	---	---	8,619	8,414	10,125
26 oz. and over	---	---	---	---	---	6,885	5,888	
Women's and children's	---	---	---	---	179,066	194,043	165,328	174,310
Less than 9 oz	---	---	---	---	---	34,084	27,088	33,587
9 oz. up to 13 oz	---	---	---	---	---	85,705	75,851	77,759
13 oz. up to 16 oz	---	---	---	---	---	40,703	33,585	33,216
16 oz. up to 20 oz	---	---	---	---	---	27,026	28,562	29,129
20 oz. up to 26 oz	---	---	---	---	---	6,523	242	556
26 oz. and over	---	---	---	---	---			
Unclassified	---	---	---	41,528	36,603	32,069	---	---
Wool content 25 to 49.9 percent	---	---	---	---	---	---	---	---
Woolen and worsted weavers	---	---	---	---	---	---	(4)	[6] 11,211
Cotton and synthetic weavers	---	---	---	---	---	---	26,540	20,551
Non apparel fabrics	50,049	87,140	91,997	79,432	67,455	63,213	63,210	79,875
Blanketing	19,227	73,786	80,167	48,457	29,203	21,422	22,466	24,206
Government orders, all types	---	---	---	---	(7)	(7)	1,541	(7)
For crib blankets	---	---	---	48,457	544	464	542	1,244
All others	---	---	---		28,659	20,958	20,383	22,962
100 percent wool	---	---	---	18,494	14,590	13,330	12,234	11,774
Wool, reprocessed wool, reused wool	---	---	---	29,963	14,069	7,628	8,149	11,188
100 percent (except 100 percent wool)	---	---	---	---	1,242	639	1,223	1,953
50 to 99.9 percent	---	---	---	10,775	5,538	4,026	3,695	4,109
25-49.9 percent	---	---	---	19,188	7,289	2,943	3,231	5,126
Other non-apparel fabrics	30,822	8,354	11,830	30,979	38,252	41,791	40,744	52,669
Principally wool by weight	---	---	---	---	---	---	[4] 40,744	[5] 50,560
Draperies	---	---	---	5,195	10,543	5,905	4,276	6,209
Furniture upholstery	---	---	---					
Transportation upholstery	---	---	---	23,436	23,402	27,940	27,484	38,806
Other	---	---	---	2,344	4,307	7,946	8,984	5,545
Wool content, 25 to 49.9 percent but not chiefly wool	---	---	---	---	---	---	(4)	[6] 5,109
	1,000 pounds	1,000 pounds	1,000 pounds	1,000 pounds	1,000 pounds	1,000 pounds	1,000 pounds	1,000 pounds
Woven felts	6,738	9,401	9,001	9,921	---	10,324	8,347	10,528
Papermakers	5,164	5,741	5,819	6,590	7,061	7,186	5,878	7,593
All other	1,574	3,660	3,182	3,331	---	3,138	2,469	2,935

[1] As defined in Wool Products Labelling Act of 1939.
[2] As reported in Census of Manufactures, which included some fiscal-year reports. Data for other years are for periods of 52 weeks approximating calendar years.
[3] Blanketing in 72-inch width or equivalent; other fabrics chiefly in 54-inch width or equivalent.
[4] Fabrics containing 25 to 49.9 percent wool produced by woolen and worsted weavers included with "principally wool by weight."
[5] Fabrics containing 25 to 49.9 percent wool produced by woolen and worsted weavers during January-June included with "principally wool by weight."
[6] July-December only; January-June included with "principally wool by weight."
[7] Blanketing produced toward Government orders included with all other 100-percent wool.

Compiled from reports of the Bureau of the Census.

© UPDATA 1981

TABLE 186.--Production of woolen and worsted woven goods, United States, 1951 to date[1]

Classification	1951	1952	1953	1954	1955	1956	1957
	1,000 linear yards	1,000 linear yards	1,000 linear yards	1,000 linear yards	1,000 linear yards	1,000 linear yards	1,000 linear yards
Woven fabrics (except felt)							
Apparel fabrics							
Government orders							
Pile fabric	8,28-	7,985					
Less than 9 oz.	19,953	6,250	7,069	427	212	415	322
9 oz. up to 13 oz.							
13 oz. up to 16 oz.	10,126	9,430	5,483				
16 oz. up to 20 oz.	58,425	36,802	6,986	445	5,036	1,847	4,594
20 oz. up to 26 oz.	1,096						
26 oz. and over	8,003	3,161					
Total Government orders	103,885	63,658	19,538	872	5,248	2,262	4,916
Other than Government orders							
Men's and boys'							
Less than 9 oz.	5,321	3,981	4,851	6,535	8,332	9,265	7,290
9 oz. up to 13 oz.	41,957	50,770	67,619	76,893	90,321	87,469	80,645
13 oz. up to 16 oz.	44,219	40,231	44,211	26,581	25,253	31,084	21,108
16 oz. up to 20 oz.	4,536	4,955	5,531	7,291	10,241	15,738	10,428
20 oz. up to 26 oz.	5,027	3,256	4,357	3,632	4,466	8,612	8,397
26 oz. and over	3,995	5,541	4,055	2,265	2,486	2,506	1,063
Total men's and boys'	105,075	108,734	130,624	123,197	141,099	154,674	128,931
Women's and children's							
Less than 9 oz.	16,770	20,923	23,352	18,012	16,188	16,910	13,853
9 oz. up to 13 oz.	38,027	41,186	44,966	58,738	68,877	74,265	69,871
13 oz. up to 16 oz.	25,340	35,169	30,963	27,774	30,735	28,052	24,580
16 oz. up to 20 oz.	16,958	29,259	29,737	21,659	22,517	22,373	21,956
20 oz. up to 26 oz.	10,072	8,828	11,472	12,117	13,080	14,075	15,009
26 oz. and over	264	194					
Total women's and children's	107,451	135,5[illegible]	140,490	138,300	151,397	155,675	145,269
Total other than Government orders	212,526	244,293	271,114	261,497	292,496	310,349	274,200
Total apparel fabrics	316,411	307,951	290,652	262,369	297,744	312,611	279,116
Non-apparel fabrics							
Blanketing							
Government orders	16,512	8,599	8,092	969	655	---	---
For crib blankets	376	903	969	247	170	103	59
All other							
100 percent wool	5,941	8,324	10,853	6,981	5,414	4,412	2,714
Wool, reprocessed wool, reused wool							
100 percent (except 100 percent wool)	2,463	1,658	1,390	2,147	1,630	1,637	3,248
50 to 99.9 percent	5,916	4,850	5,389	2,240	3,947	2,698	2,227
Total wool, reprocessed wool, reused wool	8,379	6,508	6,779	4,387	5,577	4,335	5,475
Total all other	14,320	14,832	17,632	11,368	10,991	8,747	8,189
Total blanketing	31,408	24,334	26,693	12,584	11,816	8,850	8,248
Other non-apparel fabrics							
Draperies and furniture upholstery	1,907	681	686	---	---	---	---
Transportation upholstery	23,155	16,501	16,407	5,147	4,370	2,034	2,329
Other	2,519	1,892	1,476	4,131	3,656	863	1,093
Total other non-apparel	27,581	19,074	18,569	9,278	8,026	2,897	3,422
Total non-apparel	58,989	43,408	45,262	21,862	19,842	11,747	11,670
Total woven fabric (except felt)	375,400	351,359	335,914	284,231	317,586	324,358	290,786
	1,000 pounds	1,000 pounds	1,000 pounds	1,000 pounds	1,000 pounds	1,000 pounds	1,000 pounds
Woven felts							
Papermakers	7,913	6,263	7,413	7,210	7,669	7,835	6,768
Other	3,429	2,218	2,678	2,639	3,084	3,144	2,547
Total woven felts	11,342	8,481	10,091	9,849	10,753	10,975	9,315

[1] Fabrics wholly or chiefly by weight of wool, reused wool, reprocessed wool, or other animal fiber. Years are periods of 52 weeks except for 1953 which covers 53 weeks. Blanketing in 72-inch width or equivalent; other fabrics in 54 to 60 inch widths or equivalent 54-inch width.

Compiled from Census of Manufactures for 1954 and from Facts for Industry, Bureau of the Census, for other years.

© UPDATA 1981

TABLE 187.--Production of broad woven goods, United States, for selected years, 1921 to date[1]

Year	Woolen and worsted[2]	Excluding tire fabrics[3]		Silk[3]	Manmade fibers non-cellulosic	Total broad woven goods
		Cotton	Rayon and acetate[3]			
	Million yards	*Million yards*	*Million yards*	*Million yards*	*Million yards*	*Million yards*
1921	314.9	6,608.2	---	278.4	---	7,201.5
1923	399.7	8,037.7	---	376.2	---	8,813.6
1925	368.4	7,499.4	---	483.1	---	8,350.9
1927	347.0	8,754.5	---	512.8	---	9,614.3
1929	321.9	8,238.7	107.5	504.7	---	9,174.8
1931	246.8	6,983.6	150.5	429.5	---	7,810.4
1933	270.8	7,719.8	314.6	256.1	---	8,561.3
1935	377.4	6,988.3	774.8	252.3	---	8,392.8
1937	359.2	9,242.9	1,002.1	142.1	---	10,746.3
1939	359.8	8,287.2	1,341.3	68.8	---	10,057.1
1944	526.1	9,546.7	1,602.6	1.6	82.3	11,759.3
1945	493.4	8,720.6	1,552.1	1.9	65.5	10,833.5
1946	603.7	9,144.4	1,713.4	9.5	52.3	11,523.3
1947	515.8	9,816.8	1,976.8	10.4	51.3	12,371.1
1948	497.6	9,640.4	2,186.6	18.9	61.3	12,404.8
1949	414.4	8,406.4	1,957.1	15.9	129.4	10,923.2
1950	470.5	10,012.7	2,406.2	29.3	172.0	13,090.7
1951	375.4	10,135.0	2,083.8	26.5	265.5	12,887.2
1952	351.4	9,514.7	1,851.7	42.0	400.6	12,160.4
1953	335.9	10,203.0	1,903.2	38.1	464.0	12,944.2
1954	284.2	9,890.9	1,730.9	42.4	569.5	12,517.9
1955	317.6	10,174.6	1,928.2	42.7	629.2	13,092.3
1956	324.4	10,317.1	1,626.0	41.1	602.2	12,910.8
1957	290.8	9,539.3	1,454.0	27.7	776.0	12,087.8

[1] Data for 1939 and earlier years from biennial Census of Manufactures reports; data for 1944 and thereafter from Facts for Industry. Production of woolen and worsted goods reported in linear yards for 1944 and thereafter; data for prior years reported in square yards and converted to linear yards on the basis of conversion factors developed from the 1947 Census of Manufactures. Data for all other fabrics in square yards for 1921-37 and in linear yards for 1939 and thereafter.

[2] 25 percent or more wool, reused wool, reprocessed wool or other animal fiber prior to 1951; principally wool, reused wool, reprocessed wool or other animal fiber by weight for 1951 and later years.

[3] An unknown quantity of rayon is included with silk prior to 1935.

Compiled from reports of the Bureau of the Census.

TABLE 188.--Cuttings of specified items of men's tailored clothing and percentage distribution, by fiber content, United States, 1946 to date

Type of garment	Unit	1946	1947	1948	1949	1950	1951	1952	1953	1954	1955	1956	1957[1]
Suits:													
Regular--weight													
50 percent or more wool[2]	*Percent*	---	---	---	---	98.3	92.1	92.1	91.1	94.0	93.5	94.9	95.2
Other	*Percent*	---	---	---	---	1.7	7.9	7.9	8.9	6.0	6.5	5.1	4.8
Total regular--weight	*Thousands*	20,014	21,732	19,104	15,824	19,110	15,242	15,110	16,292	13,284	15,338	15,033	14,160
Summer--weight													
50 percent or more wool[2]	*Percent*	72.2	72.3	66.2	54.1	49.2	35.1	27.8	30.3	35.4	38.0	40.3	42.8
Manmade fiber	*Percent*	27.8	20.1	33.8	45.9	50.8	61.2	69.0	69.7	64.6	56.5	54.5	53.2
Other	*Percent*		7.6				3.7	3.2			5.5	5.2	4.0
Total summer--weight	*Thousands*	3,121	3,991	4,308	3,673	4,585	4,317	4,226	5,373	4,868	4,942	5,794	5,768
Total all suits	*Thousands*	23,135	25,723	23,412	19,497	24,695	19,559	19,336	21,665	18,152	20,280	20,827	19,928
Separate dress and sport trousers													
50 percent or more wool[2]	*Percent*	54.8	61.4	60.3	51.2	45.3	30.7	32.6	30.0	28.6	28.9	27.2	26.3
Manmade fiber	*Percent*	26.0	24.7	29.3	39.8	48.6	63.4	61.5	61.6	55.3	50.4	46.5	44.6
Other	*Percent*	19.2	13.9	10.4	9.0	6.1	5.9	5.9	8.4	16.1	20.7	26.3	29.1
Total separate dress and sport trousers	*Thousands*	41,796	42,468	37,742	38,533	46,998	39,010	45,785	56,267	56,088	67,355	72,087	70,994
Separate coats													
50 percent or more wool[2]	*Percent*	90.7	81.4	---	---	---	---	---	---	---	---	---	
Cotton	*Percent*	7.8	16.5	---	---	---	---	---	---	---	---	---	
Rayon	*Percent*	1.5	2.1	---	---	---	---	---	---	---	---	---	
Total separate coats	*Thousands*	6,452	4,458	4,865	5,767	7,039	6,328	8,212	7,510	5,743	7,932	8,864	---
Overcoats and topcoats													
Overcoats (outer fabric over 22 oz. per yard 54" wide)	*Thousands*	---	---	---	---	---	1,345	1,012	1,134	573	728	854	826
Top coats (22oz . per yard or less)	*Thousands*	---	---	---	---	---	4,193	4,306	4,560	3,889	4,944	5,296	4,585
Total	*Thousands*	7,941	7,233	6,194	5,628	6,550	5,540	5,318	5,694	4,462	5,672	6,150	5,411
Storm coats	*Thousands*	---	---	---	---	---	---	---	---	37	109	112	105

[1] Preliminary.

[2] 25 percent or more wool prior to 1951.

Derived from Facts for Industry Series M23A, Bureau of the Census.

© UPDATA 1981

TABLE 189.--Average weekly rate of cutting of men's regular-weight suits, United States, by months, 1946 to date[1]

Year	Jan.	Feb.	Mar.	Apr.	May	June	July	Aug.	Sept.	Oct.	Nov.	Dec.	Average[2]
	Thousands	Thousands	Thousands	Thousands	Thousands	Thousands	Thousands	Thousands	Thousands	Thousands	Thousands	Thousands	Thousands
1946.....	307	353	393	357	362	406	324	440	406	414	455	421	385
1947.....	414	427	441	373	399	426	327	464	437	457	444	375	410
1948.....	455	425	396	377	386	383	264	421	370	312	306	315	367
1949.....	368	356	321	288	260	280	211	378	327	291	269	296	304
1950.....	367	377	327	298	374	369	260	460	370	439	389	385	368
1951.....	389	389	342	278	312	317	175	347	296	205	243	256	293
1952.....	287	316	244	176	277	314	211	374	350	313	316	332	291
1953.....	308	356	306	293	372	377	228	376	316	291	268	258	307
1954.....	271	244	199	244	314	299	204	368	284	284	299	291	255
1955.....	299	268	209	272	371	340	207	398	318	329	298	247	295
1956.....	270	233	210	308	368	322	210	391	316	327	271	252	289
1957.....	234	231	250	304	395	368	231	380	291	226	212	180	272
1958[3].....	148	152	150	246	311	316	159	332	275	255			

[1] Months are periods of 4 or 5 calendar weeks as indicated in table 203.
[2] Computed from annual totals.
[3] Preliminary.

Compiled from Facts for Industry Series M23B, Bureau of the Census.

TABLE 190.--Average weekly rate of cutting of men's summer-weight suits, United States, by months, 1946 to date[1]

Year	Jan.	Feb.	Mar.	Apr.	May	June	July	Aug.	Sept.	Oct.	Nov.	Dec.	Average[2]
	Thousands	Thousands	Thousands	Thousands	Thousands	Thousands	Thousands	Thousands	Thousands	Thousands	Thousands	Thousands	Thousands
1946.....	61	72	82	102	120	59	31	29	32	35	44	54	60
1947.....	77	101	116	134	164	58	33	37	38	48	77	72	75
1948.....	113	122	141	179	153	39	34	32	31	66	80	67	83
1949.....	101	119	139	137	75	26	12	15	20	55	79	75	71
1950.....	116	124	165	158	97	36	16	35	45	82	88	101	88
1951.....	123	148	184	141	56	53	25	32	40	54	64	72	83
1952.....	97	135	104	117	82	41	26	45	50	76	101	103	81
1953.....	114	159	202	148	87	62	27	50	59	85	121	107	101
1954.....	190	189	169	108	66	27	32	47	47	80	99	119	94
1955.....	145	172	191	120	60	29	31	41	42	73	109	125	95
1956.....	182	216	234	119	58	35	18	45	49	101	127	151	112
1957.....	183	240	225	106	58	26	13	39	51	101	122	177	110
1958[3].....	186	207	188	87	43	21	20	47	57	95			

[1] Months are periods of 4 or 5 calendar weeks as indicated in table 203.
[2] Computed from revised annual totals.
[3] Preliminary.

Compiled from Facts for Industry Series M23B, Bureau of the Census.

TABLE 191.--Average weekly rate of cutting of men's wool summer-weight suits, United States, by months, 1949 to date[1]

Year	Jan.	Feb.	Mar.	Apr.	May	June	July	Aug.	Sept.	Oct.	Nov.	Dec.	Average[2]
	Thousands	Thousands	Thousands	Thousands	Thousands	Thousands	Thousands	Thousands	Thousands	Thousands	Thousands	Thousands	Thousands
1949.....	55	75	80	72	33	9	11	7	12	24	38	36	38
1950.....	57	61	85	66	45	23	15	22	20	36	42	52	43
1951.....	59	52	64	48	28	15	8	8	8	20	23	20	29
1952.....	28	44	47	25	14	8	6	8	13	21	30	31	23
1953.....	37	59	70	42	23	8	5	10	13	28	37	38	31
1954.....	80	79	64	31	14	6	7	10	19	29	42	57	33
1955.....	66	74	78	36	16	8	4	5	9	25	44	63	36
1956.....	80	84	108	42	12	6	3	6	16	44	62	72	43
1957.....	82	112	99	44	21	6	2	11	19	48	58	71	47
1958[3].....	82	89	72	28	12	7	4	16	14	35			

[1] 25 percent or more wool prior to 1951; 50 percent or more wool for 1951 and thereafter. Months are periods of 4 or 5 calendar weeks as indicated in table 203.
[2] Computed from annual totals.
[3] Preliminary.

Compiled from Facts for Industry Series M23B, Bureau of the Census.

TABLE 192.--Average weekly rate of cutting of men's other than wool summer-weight suits, United States, by months, 1949 to date[1]

Year	Jan.	Feb.	Mar.	Apr.	May	June	July	Aug.	Sept.	Oct.	Nov.	Dec.	Average[2]
	Thousands	Thousands	Thousands	Thousands	Thousands	Thousands	Thousands	Thousands	Thousands	Thousands	Thousands	Thousands	Thousands
1949.....	36	44	59	65	40	17	1	8	8	31	41	39	33
1950.....	59	63	80	92	52	13	1	13	25	46	46	49	45
1951.....	64	76	120	91	58	38	17	24	32	34	41	52	54
1952.....	69	71	97	92	68	33	20	37	37	55	71	72	58
1953.....	77	97	142	106	64	32	22	40	46	57	84	69	70
1954.....	113	110	99	57	32	19	25	37	28	54	57	62	60
1955.....	79	98	113	84	44	21	27	36	33	48	65	62	59
1956.....	102	132	134	77	36	29	15	39	33	57	65	79	67
1957.....	101	128	126	62	37	20	11	28	32	53	64	106	63
1958[3].....	104	118	116	59	26	14	16	30	41	56			

[1] Months are periods of 4 or 5 calendar weeks as indicated in table 203.
[2] Computed from annual totals.
[3] Preliminary.

Compiled from Facts for Industry Series M23B, Bureau of the Census.

© UPDATA 1981

TABLE 193.--Average weekly rate of cutting of men's separate dress and sport trousers, United States, by months, 1946 to date[1]

Year	Jan.	Feb.	Mar.	Apr.	May	June	July	Aug.	Sept.	Oct.	Nov.	Dec.	Average[2]
	Thousands	Thousands	Thousands	Thousands	Thousands	Thousands	Thousands	Thousands	Thousands	Thousands	Thousands	Thousands	Thousands
1946.....	644	734	826	766	938	864	643	841	825	885	926	874	854
1947.....	864	916	926	790	823	775	480	766	786	789	818	659	811
1948.....	886	894	861	975	882	672	501	734	642	664	582	473	726
1949.....	684	778	778	847	816	635	534	770	737	803	848	694	741
1950.....	938	927	943	1,030	1,108	869	684	970	783	1,003	821	819	904
1951.....	834	946	1,004	777	775	727	483	963	753	662	691	647	750
1952.....	778	906	967	853	970	912	650	905	944	884	924	962	880
1953.....	1,054	1,262	1,364	1,216	1,314	1,176	719	1,019	991	956	982	823	1,062
1954.....	1,200	1,296	1,176	1,284	1,188	936	828	1,008	924	1,116	1,068	996	1,079
1955.....	1,560	1,332	1,284	1,572	1,428	1,164	972	1,332	1,188	1,296	1,428	1,104	1,296
1956.....	1,620	1,752	1,488	1,668	1,632	1,332	1,092	1,404	1,140	1,356	1,044	1,236	1,380
1957.....	1,236	1,452	1,584	1,308	1,548	1,452	984	1,536	1,332	1,356	1,404	1,332	1,368
1958.....	1,056	1,198	1,260	1,089	1,244	1,211	927	1,218	1,180	1,091			

[1] Months are periods of 4 or 5 calendar weeks as indicated in table 203.
[2] Computed from annual totals.
[3] Preliminary.

Compiled from Facts for Industry Series M23B, Bureau of the Census.

TABLE 194.--Average weekly rate of cutting of men's wool separate dress and sport trousers, United States, by months, 1946 to date[1]

Year	Jan.	Feb.	Mar.	Apr.	May	June	July	Aug.	Sept.	Oct.	Nov.	Dec.	Average[2]
	Thousands	Thousands	Thousands	Thousands	Thousands	Thousands	Thousands	Thousands	Thousands	Thousands	Thousands	Thousands	Thousands
1946.....	329	375	398	365	378	413	348	556	537	550	568	505	440
1947.....	486	497	463	387	424	443	387	536	564	550	486	372	497
1948.....	501	485	476	506	483	413	352	551	489	451	330	249	438
1949.....	352	403	375	364	322	295	286	486	474	495	427	301	379
1950.....	426	407	393	373	365	362	356	542	439	539	376	348	409
1951.....	296	299	274	202	200	215	147	238	247	213	220	228	230
1952.....	236	270	285	231	252	290	219	357	350	342	330	313	287
1953.....	314	356	348	280	302	341	241	382	367	335	324	270	319
1954.....	396	348	276	312	300	300	252	384	360	420	372	384	308
1955.....	492	324	312	396	336	408	300	420	384	420	420	300	372
1956.....	336	336	252	300	360	420	372	552	432	516	312	360	372
1957.....	324	336	288	240	408	456	300	492	372	360	408	384	360
1958[3].....	230	214	179	152	272	317	281	423	356	314			

[1] 25 percent or more wool prior to 1951; 50 percent or more wool for 1951 and thereafter. Months are periods of 4 or 5 weeks as indicated in table 203.
[2] Computed from annual totals.
[3] Preliminary.

Compiled from Facts for Industry Series M23B, Bureau of the Census.

TABLE 195.--Average weekly rate of cutting of men's other than wool separate dress and sport trousers, United States, by months, 1946 to date[1]

Year	Jan.	Feb.	Mar.	Apr.	May	June	July	Aug.	Sept.	Oct.	Nov.	Dec.	Average[2]
	Thousands	Thousands	Thousands	Thousands	Thousands	Thousands	Thousands	Thousands	Thousands	Thousands	Thousands	Thousands	Thousands
1946.....	315	339	428	401	527	451	295	285	288	335	358	369	364
1947.....	378	419	463	403	405	332	193	230	282	239	332	287	310
1948.....	385	409	385	469	399	259	149	183	153	213	252	230	288
1949.....	332	375	403	483	494	360	248	284	263	306	421	393	362
1950.....	512	520	550	657	743	507	328	428	344	464	445	471	495
1951.....	538	647	730	575	575	512	336	525	502	449	471	419	520
1952.....	542	636	682	622	718	622	431	548	594	542	594	649	593
1953.....	740	906	1,016	936	1,012	835	478	637	624	621	658	553	743
1954.....	804	948	900	972	888	636	576	624	564	696	696	612	770
1955.....	1,068	1,008	972	1,176	1,092	756	672	912	804	876	1,008	804	924
1956.....	1,284	1,416	1,236	1,368	1,272	912	720	852	708	840	732	876	1,008
1957.....	912	1,116	1,296	1,068	1,140	996	684	1,044	960	996	996	948	1,008
1958[3].....	825	984	1,081	937	972	894	646	795	824	777			

[1] Months are periods of 4 or 5 weeks as indicated in table 203.
[2] Computed from annual totals.
[3] Preliminary.

Compiled from Facts for Industry Series M23B, Bureau of the Census.

© UPDATA 1981

TABLE 196.--Average weekly rate of cutting of men's overcoats and topcoats, United States, by months, 1946 to date[1]

Year	Jan.	Feb.	Mar.	Apr.	May	June	July	Aug.	Sept.	Oct.	Nov.	Dec.	Average[2]
	Thousands	Thousands	Thousands	Thousands	Thousands	Thousands	Thousands	Thousands	Thousands	Thousands	Thousands	Thousands	Thousands
1946.....	124	123	129	120	156	166	128	191	173	184	193	158	153
1947.....	140	134	124	103	126	144	124	170	167	157	138	113	136
1948.....	127	111	100	99	115	132	90	168	159	139	111	81	119
1949.....	93	93	83	59	90	119	92	173	148	142	116	89	108
1950.....	95	90	82	96	159	149	102	198	151	162	120	109	126
1951.....	99	116	115	104	135	135	71	143	124	92	85	75	107
1952.....	79	81	71	66	108	125	88	144	138	123	114	102	102
1953.....	80	85	88	105	141	155	92	164	142	116	87	57	107
1954.....	64	69	59	80	98	102	70	120	88	88	81	54	87
1955.....	85	84	77	108	143	132	86	163	142	116	98	77	109
1956.....	86	91	103	142	169	143	97	169	139	139	88	82	120
1957.....	75	92	116	111	157	145	86	167	121	94	72	52	106
1958[3].....	41	47	52	73	101	103	66	116	96	91			

[1] Months are periods of 4 or 5 weeks as indicated in table 203.
[2] Computed from annual totals.
[3] Preliminary.

Compiled from Facts for Industry Series M23B, Bureau of the Census.

TABLE 197.--Cuttings of specified items of women's, misses', and juniors' outerwear and percentage distribution, by fiber content, United States, 1946-1954

Type of garment	Unit	1946	1947	1948	1949	1950	1951	1952	1953	1954
Dresses (unit-priced)										
Rayon and acetate.....	Percent	78.9	81.1	81.6	74.6	72.0	69.5	65.9	61.4	51.7
Cotton.....	Percent	13.8	10.9	13.6	19.7	21.3	23.7	25.6	28.5	34.3
Nylon.....	Percent	---	---	---	---	---	.8	2.4	2.8	2.0
Wool.....	Percent	7.3	8.0	4.8	5.7	6.7	3.6	3.7	4.1	4.5
Other.....	Percent	---	---	---	---	---	2.4	2.4	3.2	7.5
Total dresses (unit-priced).....	Thousands	134,185	127,592	134,951	154,366	139,607	138,868	145,919	142,876	137,589
Skirts										
Rayon and acetate.....	Percent	25.7	44.4	51.1	47.2	41.9	44.6	42.4	38.6	28.1
Cotton.....	Percent	5.7	7.1	10.7	25.3	29.9	31.3	33.5	34.3	32.8
Nylon.....	Percent	---	---	---	---	---	.8	.6	.3	1.3
Wool.....	Percent	68.6	48.5	38.2	27.5	28.2	22.8	22.3	24.6	32.5
Other.....	Percent	---	---	---	---	---	.5	1.2	2.2	5.2
Total skirts.....	Thousands	21,540	23,736	34,884	53,268	57,408	54,720	66,612	72,864	69,276
Suits										
Rayon and acetate.....	Percent	9.5	11.1	20.1	34.4	41.6	59.7	61.1	54.5	44.2
Cotton.....	Percent	1.4	2.3	3.5	1.6	1.8	1.5	2.7	3.5	3.3
Wool.....	Percent	89.1	86.6	76.4	64.0	56.6	37.8	35.1	40.9	46.6
Other.....	Percent	---	---	---	---	---	1.0	1.1	1.1	5.9
Total suits.....	Thousands	17,491	14,091	14,963	16,652	18,048	18,178	16,648	14,264	12,138
Coats										
Untrimmed										
Rayon and acetate.....	Percent	1.9	0.9	1.2	3.8	9.5	22.1	13.9	9.3	5.9
Cotton.....	Percent	.7	.5	.4	.6	1.4	1.2	1.1	1.4	1.6
Wool.....	Percent	97.8	98.6	98.4	95.6	89.1	76.5	84.8	88.0	83.6
Other.....	Percent	---	---	---	---	---	.2	.2	1.3	8.9
Total untrimmed.....	Thousands	20,139	18,690	22,936	23,571	22,598	21,995	24,836	22,703	21,042
Fur-trimmed										
Rayon and acetate.....	Percent	---	---	---	---	---	7.3	10.0	4.0	4.7
Cotton.....	Percent	---	---	---	---	---	(1)	(1)	---	---
Wool.....	Percent	---	---	---	---	---	92.7	90.0	96.0	88.3
Other.....	Percent	---	---	---	---	---	---	---	---	7.0
Total fur-trimmed.....	Thousands	1,685	1,923	2,368	2,044	2,105	1,907	1,792	1,330	1,541
Total coats.....	Thousands	21,824	20,613	25,304	25,615	24,703	23,902	26,628	24,033	22,583

[1] Less than 0.05 percent.

Derived from Facts for Industry Series M23A, Bureau of the Census.

© UPDATA 1981

TABLE 198.--Cuttings of specified items of women's, misses', and juniors' outerwear and percentage distribution, by fiber content, United States, 1955 to date

Type of garment	Unit	1955	1956	1957[1]
Dresses (unit-priced)				
Rayon and acetate	Percent	48.5	48.4	47.6
Cotton	Percent	37.5	36.8	36.6
Nylon	Percent	3.7	3.1	3.2
Wool	Percent	4.8	5.2	5.7
Other	Percent	5.5	6.5	6.9
Total dresses (unit-priced)	Thousands	150,445	153,812	149,194
Skirts				
Rayon and acetate	Percent	20.4	18.2	17.7
Cotton	Percent	42.8	43.3	43.7
Wool	Percent	32.5	34.6	35.3
Other	Percent	4.3	3.9	3.3
Total skirts	Thousands	78,900	86,148	87,804
Suits				
Wool	Percent	51.4	48.7	51.9
Rayon and acetate	Percent	40.8	41.6	37.6
Other	Percent	7.8	9.7	10.5
Total suits	Thousands	13,638	11,214	9,920
Coats				
Untrimmed				
Wool	Percent	80.4	78.4	76.7
Rayon and acetate	Percent	10.7	11.6	12.5
Other	Percent	8.9	10.0	10.8
Total untrimmed	Thousands	22,526	22,991	23,101
Fur-trimmed				
Wool	Percent	94.0	93.2	95.0
Other	Percent	6.0	6.8	5.0
Total fur-trimmed	Thousands	1,469	1,490	1,528
Total coats	Thousands	23,995	24,481	24,629

[1] Preliminary.

Derived from Facts for Industry Series M23A, Bureau of the Census.

TABLE 199.--Percentage distribution of production of sweaters, knit jackets, and jerseys, by fiber content and type, United States, 1948-54

Class and product	1948	1949	1950	1951	1952	1953	1954
Men's:	Percent	Percent	Percent	Percent	Percent	Percent	Percent
All wool	77.9	76.4	76.0	71.1	70.8	74.1	66.5
Part wool--25 percent or more wool	6.9	6.5	9.3	10.3	7.8	8.6	8.5
Other	15.2	17.1	14.7	18.6	21.4	17.3	25.0
Total	100.0	100.0	100.0	100.0	100.0	100.0	100.0
Women's:							
Sweaters and jerseys							
All wool	74.8	68.8	64.2	58.9	55.3	54.2	45.0
All nylon			28.7	31.4	29.8	20.9	10.1
Other	25.2	31.2	7.1	9.7	14.9	24.9	44.9
Total	100.0	100.0	100.0	100.0	100.0	100.0	100.0
Cardigans							
All wool	91.3	85.7	85.9	74.7	74.0	63.8	33.8
All nylon	8.7	14.3	7.8	15.7	15.5	11.3	5.2
Other			6.3	9.6	10.5	24.9	61.0
Total	100.0	100.0	100.0	100.0	100.0	100.0	100.0
Boys':							
All wool	73.7	69.2	64.7	47.4	61.1	52.3	51.8
Part wool--25 percent or more wool	7.7	9.3	9.0	11.5	8.8	6.8	7.0
Other	18.6	21.5	26.3	41.1	30.1	40.9	41.2
Total	100.0	100.0	100.0	100.0	100.0	100.0	100.0
Girls':							
All wool	97.5	90.4	79.8	69.9	62.2	45.4	23.1
All nylon	2.5	9.6	16.9	24.5	34.9	43.3	35.4
Other			3.3	5.6	2.9	11.3	41.5
Total	100.0	100.0	100.0	100.0	100.0	100.0	100.0
Children's:							
All wool	78.7	75.6	62.0	50.3	49.8	41.2	26.3
Other	21.3	24.4	38.0	49.7	50.2	58.8	73.7
Total	100.0	100.0	100.0	100.0	100.0	100.0	100.0
Infants':							
All wool	85.0	75.0	73.5	64.9	59.7	53.7	28.8
Other	15.0	25.0	26.5	35.1	40.3	46.3	71.2
Total	100.0	100.0	100.0	100.0	100.0	100.0	100.0

Data for 1954 from Census of Manufactures; data for other years from Facts for Industry Series M23A, Bureau of the Census.

© UPDATA 1981

TABLE 200.--Production of sweaters, knit jackets and jerseys and percentage distribution by fiber content, United States, 1955 to date

Class and product	Unit	1955	1956	1957[1]
Men's:				
All wool	Percent	50.5	46.5	46.6
Acrylic fiber	Percent	26.8	25.8	24.2
Other all manmade fiber	Percent	---	.8	.9
Other (including mixtures and blends)	Percent	22.7	26.9	28.3
Total	Thousands	17,304	21,708	22,236
Women's:				
Sweaters and jerseys				
All wool	Percent	21.9	20.7	21.1
Acrylic fiber	Percent	59.0	57.1	55.7
Other all manmade fiber	Percent	7.0	6.6	10.2
Other (including mixtures and blends)	Percent	12.1	15.6	13.0
Total	Thousands	36,540	41,436	42,300
Cardigans				
All wool	Percent	19.3	18.1	17.8
Acrylic fiber	Percent	64.3	62.4	60.5
Other all manmade fiber	Percent	4.0	5.8	8.1
Other (including mixtures and blends)	Percent	12.4	13.7	13.6
Total	Thousands	31,128	38,136	40,044
Boys':				
All wool	Percent	26.2	21.9	15.0
Acrylic fiber	Percent	31.8	44.1	49.9
Other all manmade fiber	Percent	.2	.5	.6
Other (including mixtures and blends)	Percent	41.8	33.5	34.5
Total	Thousands	7,200	9,588	10,332
Girls':				
All wool	Percent	12.8	11.3	10.3
Acrylic fiber	Percent	61.4	65.3	65.6
Other all manmade fiber	Percent	13.8	9.5	10.2
Other (including mixtures and blends)	Percent	12.0	13.4	13.9
Total	Thousands	8,280	10,080	10,296
Children's:				
All wool	Percent	13.6	10.6	8.3
All manmade fiber	Percent	61.6	65.6	69.9
Other (including mixtures and blends)	Percent	24.8	23.8	21.8
Total	Thousands	11,112	11,388	11,460
Infants':				
All wool	Percent	14.4	11.7	9.8
All manmade fiber	Percent	67.5	73.6	73.8
Other (including mixtures and blends)	Percent	18.1	14.7	16.4
Total	Thousands	7,500	8,196	8,784

[1] Preliminary.

Derived from Facts for Industry Series M23A, Bureau of the Census.

© UPDATA 1981

TABLE 201.--Percentage distribution of cuttings of specified items of children's and infants' outerwear, by fiber content, United States, 1948-53

Item	1948	1949[1]	1950	1951	1952	1953
	Percent	*Percent*	*Percent*	*Percent*	*Percent*	*Percent*
Coats (including capes and reversibles):						
Cotton	2.9	2.9	3.5	3.8	2.3	2.4
Rayon and acetate	2.6	2.9	8.0	15.5	15.7	14.7
Wool and other	94.5	94.2	88.5	80.7	82.0	82.9
Total	100.0	100.0	100.0	100.0	100.0	100.0
Coat-and-legging and coat-and-snow pants sets:						
Cotton	1.3	1.2	3.1	4.9	7.6	7.9
Rayon and acetate	---	.1	1.4	5.8	10.5	7.5
Wool and other	98.7	98.7	95.5	89.3	81.9	84.6
Total	100.0	100.0	100.0	100.0	100.0	100.0
Ski and snow suits:						
Cotton	43.7	36.9	32.7	25.5	27.8	23.8
Rayon and acetate	9.3	15.6	30.8	42.6	34.4	34.9
Wool and other	47.0	47.5	36.5	31.9	37.8	41.3
Total	100.0	100.0	100.0	100.0	100.0	100.0
Ski and snow pants and leggings:						
Cotton	14.1	26.5	16.6	20.6	8.9	9.5
Rayon and acetate	---	.1	1.6	1.0	10.0	14.3
Wool and other	85.9	73.4	81.8	78.4	81.1	76.2
Total	100.0	100.0	100.0	100.0	100.0	100.0
Suits (except ski and snow suits and slack suits):						
Cotton	11.2	15.6	25.0	35.9	29.8	21.9
Rayon	---	16.3	33.2	44.5	54.6	61.3
Wool and other	88.8	68.1	41.8	19.6	15.6	16.8
Total	100.0	100.0	100.0	100.0	100.0	100.0
Skirts:						
Cotton	---	36.8	40.7	40.1	47.3	48.2
Rayon and acetate	---	5.6	10.7	16.1	20.0	20.0
Wool and other	---	57.6	48.6	43.8	32.7	31.8
Total	---	100.0	100.0	100.0	100.0	100.0
Slacks:						
Cotton	77.6	82.0	83.6	83.9	83.6	78.6
Rayon and acetate	22.4	1.5	3.5	8.7	11.5	15.6
Wool and other		16.5	12.9	7.4	4.9	5.8
Total	100.0	100.0	100.0	100.0	100.0	100.0
Jackets:						
Cotton	70.4	72.3	79.7	64.9	71.5	66.3
Rayon and acetate	---	.5	8.8	23.1	12.7	19.5
Wool and other	29.6	27.2	11.5	12.0	15.8	14.2
Total	100.0	100.0	100.0	100.0	100.0	100.0

Derived from Facts for Industry Series M67X, Bureau of the Census.

© UPDATA 1981

TABLE 202.--Cuttings of specified items of girls', children's and infants' outerwear and percentage distribution, by fiber content, United States, 1954 to date

Item	Unit	1954	1955	1956	1957[1]
Coats					
Wool	Percent	60.2	71.3	70.2	71.1
Other fabrics	Percent	22.8	28.7	29.8	28.9
Fabric not specified	Percent	17.0	---	---	---
Total	Thousands	8,052	9,283	9,542	8,840
Coat and leggings, and coat and snow pants sets					
Wool	Thousands	52.4	55.4	72.0	75.8
Other fabrics	Percent	26.6	13.6	16.7	13.1
Fabric not specified	Percent	21.0	29.0	11.3	11.1
Total	Thousands	2,796	3,468	3,516	3,768
Ski and snow suits					
Cotton	Percent	16.8	---	---	---
Rayon and acetate	Percent	15.3	---	---	---
Wool	Percent	} 33.2	---	---	---
Other fabrics	Percent		---	---	---
Fabric not specified	Percent	34.7	---	---	---
Total	Thousands	3,288	4,116	4,164	4,008
Ski and snow pants and leggings	Thousands	996	1,008	576	504
Suits (except ski and snow suits and slack suits)					
Rayon and acetate	Percent	27.4	25.7	24.1	18.8
Other fabrics	Percent	16.1	22.2	27.7	31.3
Fabric not specified	Percent	56.5	52.1	48.2	49.9
Total	Thousands	2,976	4,212	3,288	3,756
Skirts					
Cotton	Percent	48.4	45.2	43.3	43.3
Rayon and acetate	Percent	12.3	15.5	14.8	14.5
Wool	Percent	19.6	22.3	26.3	26.0
Other fabrics	Percent	7.8 }	17.0 }	15.6 }	16.2
Fabric not specified	Percent	11.9			
Total	Thousands	12,300	14,316	13,584	12,492
Slacks					
Cotton	Percent	54.3	67.0	71.1	74.3
Other fabrics	Percent	14.0	14.2	14.2	12.3
Fabric not specified	Percent	31.7	18.8	14.7	13.4
Total	Thousands	12,804	14,928	18,384	19,440
Jackets					
Cotton	Percent	48.9	56.6	65.1	68.4
Wool	Percent	7.0	7.1	8.3	9.2
Other fabrics	Percent	12.4	29.0 }	26.6 }	22.4
Fabric not specified	Percent	31.7	7.3		
Total	Thousands	5,820	7,440	6,816	6,756

[1] Preliminary.

Derived from Facts of Industry Series M23A, Bureau of the Census.

TABLE 203.--Number of calendar weeks per reporting period, July 1934 to date

Year	Jan.	Feb.	Mar.	Apr.	May	June	July	Aug.	Sept.	Oct.	Nov.	Dec.	Reporting year
	Weeks	Weeks	Weeks	Weeks	Weeks	Weeks	Weeks	Weeks	Weeks	Weeks	Weeks	Weeks	Weeks
1934	---	---	---	---	---	---	4	4	5	4	4	5	---
1935	4	4	5	4	4	5	4	4	5	4	4	5	52
1936	5	4	4	5	4	4	5	4	4	5	4	4	52
1937	5	4	4	5	4	4	5	4	4	5	4	4	52
1938	5	4	4	5	4	4	5	4	4	5	4	5	53
1939	5	4	4	5	4	4	5	4	4	5	4	4	52
1940	5	4	4	5	4	4	5	4	4	5	4	4	52
1941	5	4	4	5	4	4	5	4	4	5	4	4	52
1942	4	4	5	4	4	5	4	4	5	4	4	4	51
1943	5	4	4	5	4	4	5	4	4	5	4	5	53
1944	4	4	5	4	4	5	4	4	5	4	4	5	52
1945	5	4	4	5	4	4	5	4	4	5	4	4	52
1946	5	4	4	5	4	4	5	4	4	5	4	4	52
1947	5	4	4	5	4	4	5	4	4	5	4	5	53
1948	4	4	5	4	4	5	4	4	5	4	4	5	52
1949	4	4	5	4	4	5	4	4	5	4	4	5	52
1950	4	4	5	4	4	5	4	4	5	4	5	4	52
1951	5	4	4	5	4	4	5	4	4	5	4	4	52
1952	5	4	4	5	4	4	5	4	4	5	4	4	52
1953	5	4	4	5	4	4	5	4	4	5	4	5	53
1954	4	4	5	4	4	5	4	4	5	4	4	5	52
1955	4	4	5	4	4	5	4	4	5	4	4	5	52
1956	4	4	5	4	4	5	4	4	5	4	5	4	52
1957	5	4	4	5	4	4	5	4	4	5	4	4	52
1958	5	4	4	5	4	4	5	4	4	5	4	5	53

Compiled from reports of the Bureau of the Census.

(C) UPDATA 1981

TABLE 204.--Disposable personal income and consumer personal expenditures for clothing and related data, United States, 1929 to date

Year	Disposable personal income	Consumer personal expenditures				Expenditures for clothing as percentage of-	
		For clothing[1]			Total	Disposable income	Total expenditure
		Women's and children's	Men's and boys'	Total			
	Million dollars	Million dollars	Million dollars	Million dollars	Million dollars	Percent	Percent
1929	83,120	4,662	3,020	7,682	78,952	9.24	9.73
1930	74,374	4,100	2,559	6,659	70,968	8.95	9.38
1931	63,840	3,528	2,185	5,713	61,333	8.95	9.31
1932	48,660	2,446	1,576	4,022	49,306	8.27	8.16
1933	45,744	2,254	1,477	3,731	46,392	8.16	8.04
1934	51,980	2,801	1,784	4,585	51,894	8.82	8.84
1935	58,322	3,080	1,902	4,982	56,289	8.54	8.85
1936	66,222	3,226	2,177	5,403	62,616	8.16	8.63
1937	71,000	3,277	2,269	5,546	67,259	7.81	8.25
1938	65,692	3,337	2,158	5,495	64,641	8.36	8.50
1939	70,444	3,607	2,286	5,893	67,578	8.37	8.72
1940	76,076	3,766	2,387	6,153	71,881	8.09	8.56
1941	92,982	4,348	2,784	7,132	81,875	7.67	8.71
1942	117,516	5,341	3,196	8,537	89,748	7.26	9.51
1943	133,547	6,940	3,546	10,486	100,541	7.85	10.43
1944	146,761	7,838	3,809	11,647	109,833	7.94	10.60
1945	150,355	8,796	4,313	13,109	121,699	8.72	10.77
1946	160,569	9,728	5,369	15,097	147,109	9.40	10.26
1947	170,113	9,963	5,647	15,610	165,409	9.18	9.44
1948	189,300	10,916	5,915	16,831	178,313	8.89	9.44
1949	189,654	10,205	5,790	15,995	181,158	8.43	8.83
1950	207,655	10,014	6,003	16,017	195,013	7.71	8.21
1951	227,481	10,857	6,563	17,420	209,805	7.66	8.30
1952	238,714	11,622	6,723	18,345	219,774	7.68	8.35
1953	252,474	11,925	6,603	18,528	232,649	7.34	7.96
1954	256,885	11,977	6,622	18,599	238,025	7.24	7.81
1955	274,448	12,477	7,218	19,695	256,940	7.18	7.67
1956	290,454	12,892	7,756	20,648	269,400	7.11	7.66
1957	305,149	12,173	7,661	20,834	284,442	6.83	7.32

[1] Includes luggage but excludes shoes and other footwear, shoe cleaning and repair, standard clothing issue to military personnel, cleaning, dyeing, pressing, alteration, storage, and repair of garments including furs (in shops), laundering in establishments, jewelry and watches, watch, clock and jewelry repairs, costume and dress suit rental, and miscellaneous personal services related to clothing.

Compiled from Survey of Current Business, United States Department of Commerce.

TABLE 205.--Price per pound received by farmers for shorn wool, United States, by months, 1910 to date

Year	Jan. 15	Feb. 15	Mar. 15	Apr. 15	May 15	June 15	July 15	Aug. 15	Sept. 15	Oct. 15	Nov. 15	Dec. 15
	Cents	Cents	Cents	Cents	Cents	Cents	Cents	Cents	Cents	Cents	Cents	Cents
1910	24.3	24.6	24.9	22.3	22.8	19.5	19.0	19.5	17.7	18.1	17.9	17.8
1911	17.3	17.3	16.8	15.7	14.7	15.5	15.4	16.0	15.6	15.5	15.6	15.5
1912	16.2	16.3	16.9	17.3	17.8	18.7	18.9	18.8	18.7	18.5	18.6	18.6
1913	18.6	18.7	18.4	17.7	16.3	15.6	15.9	15.8	15.8	15.5	15.6	16.1
1914	15.7	15.7	16.4	16.8	17.2	18.4	18.5	18.7	18.6	18.0	18.1	18.6
1915	18.6	20.1	22.8	22.7	22.0	23.7	24.2	23.8	23.3	22.7	22.7	23.3
1916	23.3	24.2	25.9	26.3	28.0	28.7	28.6	29.0	28.4	28.7	29.4	30.8
1917	31.8	32.7	36.9	38.8	43.7	49.8	54.3	54.8	54.2	55.5	55.9	58.2
1918	58.1	57.1	60.0	59.9	58.2	57.4	57.5	57.4	57.7	57.7	56.4	56.2
1919	55.2	51.1	51.3	47.9	48.0	50.5	51.8	52.2	51.3	50.6	51.0	51.6
1920	53.3	52.5	51.5	51.3	50.3	38.6	29.5	28.3	28.0	27.5	24.9	21.9
1921	19.6	19.8	18.9	17.9	16.0	15.4	15.5	15.4	15.5	15.8	15.6	16.9
1922	18.0	22.3	25.0	24.8	29.0	32.8	32.5	31.6	31.6	32.2	33.2	35.3
1923	35.3	35.3	37.3	39.2	41.7	41.5	38.3	37.0	37.1	36.9	36.4	36.3
1924	36.6	37.5	38.2	38.4	37.4	36.0	34.3	34.5	35.5	37.3	40.1	42.2
1925	42.8	43.2	43.0	40.8	36.9	35.7	39.4	38.1	37.8	37.2	37.8	39.5
1926	38.9	37.7	34.7	33.2	32.0	31.4	31.9	31.9	32.6	31.6	31.6	30.1
1927	30.9	31.1	31.3	30.4	30.1	30.2	30.9	31.2	31.2	30.9	31.1	32.0
1928	33.2	34.4	35.4	35.6	37.0	38.7	37.6	37.0	36.5	36.0	35.9	35.6
1929	35.9	35.9	35.5	33.8	31.3	30.2	29.4	29.2	29.0	28.6	28.5	27.8
1930	27.4	25.9	23.7	21.4	19.6	19.2	19.2	19.8	20.2	19.6	19.0	18.4
1931	17.4	16.4	15.9	15.6	14.4	13.0	12.7	13.1	13.2	12.5	13.1	12.9
1932	12.5	13.0	12.5	11.1	8.8	7.2	7.0	7.4	9.1	9.5	9.4	9.2
1933	8.9	8.8	8.9	10.1	17.7	21.3	22.4	22.5	23.0	23.6	23.8	24.2
1934	24.6	25.4	26.9	26.2	23.4	21.9	21.4	20.4	19.5	19.3	19.2	18.5
1935	18.8	18.2	17.4	16.2	16.1	19.8	20.5	20.0	20.9	21.3	22.6	23.3
1936	24.1	25.6	26.5	26.2	25.8	27.8	27.5	27.2	26.5	26.4	27.2	30.1
1937	31.3	31.6	31.7	33.2	32.7	31.4	31.3	31.4	30.8	29.2	26.0	23.6
1938	21.6	20.3	19.2	18.5	18.8	18.0	19.0	19.8	19.1	20.1	20.7	20.3
1939	20.0	20.2	20.0	19.7	21.0	21.9	21.8	22.0	24.3	28.7	27.6	27.5
1940	28.1	27.8	27.3	26.1	27.6	28.6	27.9	27.3	28.0	29.9	31.5	31.2
1941	31.2	32.0	33.4	34.5	35.9	36.3	36.1	35.6	36.2	36.2	36.6	37.1
1942	37.1	37.1	38.6	39.8	40.8	40.3	39.8	39.9	40.1	40.1	40.0	40.0
1943	39.5	40.8	41.7	42.1	42.2	41.3	41.4	40.9	40.8	40.6	40.3	40.1
1944	40.4	39.0	40.4	41.6	42.8	42.6	42.8	42.3	41.8	41.5	41.5	40.8
1945	40.7	40.2	40.5	40.7	41.6	42.4	42.1	41.6	41.4	41.6	40.8	40.6
1946	40.7	40.8	41.4	42.3	42.5	42.5	42.7	42.5	42.1	41.5	41.4	41.1
1947	41.5	41.1	41.6	41.7	41.7	41.7	41.3	41.9	41.9	41.9	41.9	41.6
1948	41.2	41.8	43.8	44.8	47.6	50.7	50.2	49.1	48.4	48.0	48.0	48.9
1949	50.3	53.7	52.9	51.3	51.3	49.8	48.4	48.0	47.8	46.5	46.8	48.2
1950	49.6	50.8	52.4	53.0	55.2	57.3	58.4	60.1	65.6	69.0	74.5	82.8
1951	97.3	105.0	112.0	109.0	105.0	101.0	89.3	77.6	68.5	66.7	65.8	63.7
1952	60.1	56.4	53.8	51.3	53.2	53.2	53.3	53.1	52.3	52.8	52.9	52.8
1953	51.7	52.3	53.4	54.1	55.8	56.3	54.9	54.5	54.1	53.9	52.6	53.0
1954	52.9	52.8	52.4	53.7	54.5	55.2	54.6	53.7	52.8	52.1	51.0	50.5
1955	50.2	49.7	49.0	46.9	45.6	45.0	44.9	42.7	41.6	39.0	38.3	39.4
1956	37.8	39.3	40.3	41.2	42.2	42.4	42.3	41.3	42.2	44.8	46.5	47.6
1957	48.9	48.5	51.4	52.6	56.1	55.4	55.3	54.3	52.3	51.0	50.9	45.9
1958	47.1	43.5	41.7	37.7	36.3	37.7	37.4	37.4	36.9	35.9	36.1	36.1

Compiled from Agricultural Prices (USDA) and Wool Production and Income (USDA).

© UPDATA 1981

TABLE 206.--Average price per pound received by farmers, for shorn wool, by States, 1909 to date[1]

State	1909	1910	1911	1912	1913	1914	1915	1916	1917	1918	1919	1920	1921	1922	1923	1924	1925
	Cents	Cents	Cents	Cents	Cents	Cents	Cents	Cents	Cents	Cents	Cents	Cents	Cents	Cents	Cents	Cents	Cents
Maine	28	27	21	22	19	20	28	34	49	69	57	44	19	26	39	39	44
New Hampshire	27	26	20	20	19	19	26	32	51	68	54	48	19	29	38	40	42
Vermont	26	25	19	20	18	20	27	34	51	66	52	39	18	30	43	40	44
Massachusetts	31	30	24	24	23	20	26	29	49	70	61	50	16	28	44	43	40
Rhode Island	26	25	18	20	20	19	26	32	52	70	56	45	15	24	40	39	39
Connecticut	25	22	18	20	20	20	24	30	48	68	52	48	17	26	41	40	40
New York	26	25	18	22	18	20	27	33	52	66	55	47	18	30	44	41	41
New Jersey	25	24	19	20	17	21	24	30	48	63	52	50	22	29	40	37	41
Pennsylvania	28	28	19	22	20	21	26	32	49	69	60	53	22	32	40	40	42
North Atlantic	27	26	19	22	19	20	27	33	50	68	57	49	20	30	42	40	42
Ohio	28	26	19	22	19	22	27	32	57	66	59	58	22	38	46	42	42
Indiana	27	24	18	21	20	21	26	33	52	65	54	44	16	28	40	36	39
Illinois	24	23	17	20	18	19	25	30	48	61	53	42	15	26	38	36	37
Michigan	25	23	18	21	18	22	28	34	56	65	54	48	18	33	44	38	38
Wisconsin	25	22	18	20	18	20	25	30	48	64	50	41	19	27	40	37	38
East North Central	26	24	18	21	19	22	27	32	54	65	56	51	19	34	44	39	40
Minnesota	23	20	16	18	17	17	22	28	44	56	48	38	15	24	34	32	34
Iowa	24	22	16	19	18	18	24	30	48	60	52	41	16	27	39	34	37
Missouri	25	24	17	20	18	19	25	30	48	62	48	38	15	26	40	35	37
North Dakota	22	22	16	15	16	16	20	25	42	58	46	36	18	22	36	33	35
South Dakota	22	22	15	17	16	16	21	27	44	58	52	39	15	25	36	34	36
Nebraska	21	20	15	16	15	16	22	29	46	60	45	36	15	27	38	31	33
Kansas	22	22	16	15	15	16	20	24	43	54	45	35	14	26	34	32	34
West North Central	23	22	16	18	17	17	23	28	46	59	49	38	15	26	38	34	36
Delaware	28	26	18	20	18	21	25	31	50	65	58	45	20	31	41	38	42
Maryland	28	26	19	24	20	22	24	34	54	69	56	41	19	31	42	38	42
Virginia	28	27	20	23	20	21	26	33	53	71	55	43	18	32	43	38	41
West Virginia	28	26	20	20	20	22	27	33	50	70	57	43	19	33	44	39	42
North Carolina	27	27	21	20	19	20	23	28	42	61	55	46	20	26	33	36	38
South Carolina	22	22	16	15	15	16	18	24	36	62	47	53	21	26	33	33	31
Georgia	27	27	20	20	20	19	22	27	37	62	48	46	18	20	30	34	31
Florida	25	22	20	20	20	18	20	32	41	63	52	38	18	22	34	36	38
South Atlantic	28	26	20	22	20	21	25	32	50	69	56	43	19	31	42	38	41
Kentucky	27	26	19	21	19	21	26	34	50	66	54	44	17	28	40	38	42
Tennessee	26	27	18	20	18	18	22	31	44	60	51	39	14	24	35	36	40
Alabama	24	26	19	18	16	14	19	21	32	48	45	39	15	22	28	33	34
Mississippi	24	26	16	16	16	16	18	23	33	44	44	34	16	19	24	24	31
Arkansas	24	25	15	17	16	16	20	24	37	53	43	35	11	20	30	31	27
Louisiana	21	22	16	16	14	14	15	21	35	44	37	28	12	15	20	28	29
Oklahoma	21	18	16	16	18	16	20	23	38	47	38	33	10	23	34	32	33
Texas	20	21	15	15	15	14	16	21	31	51	45	41	18	22	36	35	41
South Central	22	23	16	16	16	16	18	23	36	53	46	41	17	22	36	35	41
Montana	22	21	17	18	19	17	25	39	42	60	58	51	20	30	40	39	42
Idaho	21	20	15	16	17	16	22	26	41	58	45	44	18	25	38	37	40
Wyoming	21	22	14	16	16	15	22	24	39	59	52	47	19	28	41	39	39
Colorado	19	19	14	14	14	15	22	24	38	55	47	48	16	26	39	38	39
New Mexico	19	20	12	13	14	14	17	22	32	51	41	44	14	22	38	33	37
Arizona	20	20	14	14	14	15	21	24	39	57	54	49	17	30	43	38	36
Utah	19	19	14	15	14	15	21	24	37	54	45	42	21	29	40	38	40
Nevada	19	19	13	15	15	14	19	21	37	50	46	50	15	27	41	37	41
Washington	20	20	14	14	16	16	19	24	38	55	43	42	13	22	32	34	36
Oregon	21	21	15	16	16	15	22	27	40	56	49	43	14	24	38	36	39
California	19	18	12	14	15	14	18	21	39	51	42	43	15	27	39	33	41
Western	20	20	14	16	16	15	21	29	39	56	48	46	17	27	39	37	40
United States	22.2	21.7	17.3	17.3	16.7	16.8	22.1	26.1	41.6	57.7	49.5	45.5	17.3	27.1	39.4	36.6	39.5

--Continued

© UPDATA 1981

TABLE 206.--Average price per pound received by farmers, for shorn wool, by States, 1909 to date[1]--Continued

State	1926	1927	1928	1929	1930	1931	1932	1933	1934	1935	1936	1937	1938	1939	1940	1941
	Cents	Cents	Cents	Cents	Cents	Cents	Cents	Cents	Cents	Cents	Cents	Cents	Cents	Cents	Cents	Cents
Maine	38	33	40	38	24	17	12	21	25	22	29	35	21	22	32	37
New Hampshire	36	33	41	37	22	14	10	21	23	20	29	34	21	23	28	35
Vermont	36	32	41	38	23	15	11	23	24	23	30	35	21	23	30	38
Massachusetts	36	34	43	37	24	17	11	22	25	23	29	34	22	24	28	36
Rhode Island	36	34	36	35	24	17	11	20	22	22	29	34	22	26	28	38
Connecticut	36	33	39	37	24	17	11	21	28	23	29	35	22	26	29	36
New York	35	32	43	37	21	15	10	23	24	22	30	36	20	23	30	39
New Jersey	38	32	42	39	24	16	11	24	25	22	30	36	23	23	32	38
Pennsylvania	38	36	42	35	23	18	13	23	25	25	30	36	22	25	31	40
North Atlantic	36	34	42	36	22	16	12	23	25	24	30	36	21	24	31	39
Ohio	38	35	43	34	22	17	10	23	25	22	29	36	19	24	29	39
Indiana	36	33	44	35	22	14	10	23	25	22	29	36	18	24	30	41
Illinois	33	32	42	34	21	14	9	21	23	20	29	34	18	23	30	39
Michigan	34	33	44	33	20	15	9	22	24	21	30	36	18	24	32	41
Wisconsin	34	31	42	33	22	14	10	21	23	21	28	33	18	22	29	39
East North Central	36	34	43	34	21	16	10	22	24	21	29	36	18	24	30	40
Minnesota	32	28	38	30	18	11	8	20	20	19	27	32	18	21	28	37
Iowa	34	30	42	32	20	13	9	22	21	20	28	33	18	22	30	38
Missouri	35	32	40	34	22	14	9	22	23	21	29	35	19	23	30	39
North Dakota	32	28	36	29	18	11	7	19	19	18	25	29	16	18	26	34
South Dakota	32	31	37	31	19	12	8	20	20	18	26	31	17	20	28	35
Nebraska	30	27	36	29	16	11	7	18	19	16	23	29	15	18	24	32
Kansas	32	29	36	29	17	12	8	18	19	17	24	30	15	18	25	34
West North Central	33	30	39	31	19	12	8	20	20	19	27	32	17	21	28	36
Delaware	39	38	47	39	23	16	10	21	26	23	31	37	22	25	31	38
Maryland	38	34	44	39	25	16	10	22	26	24	31	37	22	25	31	40
Virginia	38	35	45	38	24	16	10	24	26	24	31	38	22	26	35	42
West Virginia	37	36	44	38	25	17	12	24	26	24	31	38	23	25	32	40
North Carolina	34	35	41	39	25	16	12	23	25	23	29	33	22	24	29	37
South Carolina	26	28	32	32	23	16	12	17	19	24	28	33	23	25	30	34
Georgia	30	31	37	36	25	17	12	18	23	22	27	30	22	23	24	27
Florida	33	29	39	37	23	16	9	21	23	22	25	33	22	22	26	34
South Atlantic	37	35	44	38	25	16	11	24	26	24	31	37	22	25	33	40
Kentucky	38	36	48	40	25	16	12	24	26	23	32	38	21	25	32	43
Tennessee	36	34	43	37	22	16	11	22	25	23	29	36	21	24	31	41
Alabama	30	27	34	31	20	14	9	18	19	18	24	30	22	21	24	30
Mississippi	29	28	34	33	22	14	9	18	22	19	24	30	20	20	25	31
Arkansas	30	28	35	33	20	13	9	17	20	19	26	32	18	20	26	35
Louisiana	27	26	33	32	23	13	7	16	21	20	23	30	20	21	24	34
Oklahoma	28	26	34	27	15	10	7	13	21	19	22	28	16	16	22	31
Texas	35	31	36	28	20	15	9	22	23	21	28	31	21	24	29	37
South Central	35	31	37	29	20	15	9	22	23	21	28	31	21	24	29	37
Montana	37	33	38	32	21	14	9	22	23	19	26	32	19	22	29	34
Idaho	35	30	34	31	20	13	9	20	23	20	27	33	19	22	29	34
Wyoming	32	30	34	30	20	12	8	21	22	17	25	31	18	21	28	34
Colorado	34	28	33	29	19	13	7	19	20	17	26	32	18	22	28	33
New Mexico	31	25	28	24	16	11	7	17	18	16	24	28	18	21	26	32
Arizona	25	22	28	26	16	12	8	19	19	18	24	30	18	21	26	30
Utah	34	30	32	29	19	13	7	19	20	17	25	31	19	21	27	32
Nevada	32	29	34	27	19	13	8	18	21	18	25	30	19	21	27	32
Washington	29	28	32	28	16	12	8	19	21	18	24	30	18	21	27	34
Oregon	35	29	34	30	18	14	9	20	21	18	27	32	19	22	28	34
California	33	28	35	28	17	13	8	17	19	18	27	31	20	23	27	35
Western	33	29	34	29	19	13	8	20	21	18	26	31	19	22	28	34
United States	34.0	30.1	36.2	30.2	19.5	13.6	8.6	20.6	21.9	19.3	26.9	32.0	19.1	22.3	28.4	35.5

--Continued

© UPDATA 1981

TABLE 206.--Average price per pound received by farmers, for shorn wool, by States, 1909 to date[1]--Continued

State	1942	1943	1944	1945	1946	1947	1948	1949	1950	1951	1952	1953	1954	1955	1956	1957[2]
	Cents	Cents	Cents	Cents	Cents	Cents	Cents	Cents	Cents	Cents	Cents	Cents	Cents	Cents	Cents	Cents
Maine	44	44	44	44	43	41	42	40	46	86	58	56	53	49	47	57
New Hampshire	42	42	43	42	43	43	44	42	48	85	53	55	53	47	45	52
Vermont	43	45	44	45	43	42	43	41	48	84	54	55	53	49	47	52
Massachusetts	44	45	45	45	45	46	47	45	52	89	56	54	54	50	48	61
Rhode Island	45	45	47	46	46	46	47	44	50	86	52	54	53	46	47	61
Connecticut	45	45	47	46	46	46	47	45	50	86	52	54	53	49	47	59
New York	44	47	44	46	45	44	43	44	49	102	57	54	53	47	47	52
New Jersey	43	46	45	45	46	45	44	45	50	91	52	56	59	48	44	58
Pennsylvania	44	45	44	45	46	44	54	50	61	98	53	59	60	49	46	61
North Atlantic	44	45.7	44.0	45.3	45.4	43.8	48.9	47.2	55.5	97.6	54.5	56.8	56.9	48.0	46.3	---
Ohio	44	44	43	44	44	46	50	49	60	93	52	53	52	45	46	51
Indiana	44	45	45	44	46	43	45	46	61	96	49	51	49	43	43	48
Illinois	41	42	42	44	45	41	43	42	52	101	48	49	50	42	42	50
Michigan	44	45	45	45	46	45	46	46	57	90	52	52	51	45	46	51
Wisconsin	41	43	49	47	47	43	43	44	59	96	55	51	50	43	46	50
East North Central	43	43.9	44.0	44.4	45.0	44.3	46.8	46.4	58.1	94.8	51.0	51.5	50.8	43.9	45.2	50.1
Minnesota	40	44	46	43	46	43	46	45	54	105	55	51	51	41	44	51
Iowa	40	43	43	43	44	42	44	44	56	92	50	52	50	42	44	52
Missouri	42	43	43	43	43	40	44	45	56	88	50	53	52	43	42	53
North Dakota	38	42	43	44	43	41	44	42	56	81	52	49	49	39	43	52
South Dakota	39	42	45	44	45	43	52	47	64	104	57	55	54	43	46	54
Nebraska	37	38	38	39	39	38	40	40	68	84	49	50	48	38	45	47
Kansas	38	39	37	37	37	39	40	41	53	90	45	51	47	37	37	44
West North Central	40	42.0	43.1	42.8	43.3	41.4	45.2	44.2	57.7	93.3	51.6	52.0	50.7	41.2	43.6	51.6
Delaware	46	49	47	47	47	44	44	42	49	83	54	50	50	47	44	56
Maryland	46	49	48	48	47	44	44	43	46	91	54	51	50	43	45	54
Virginia	48	52	50	50	52	49	50	51	58	103	59	56	56	46	50	60
West Virginia	45	49	51	52	51	46	47	48	55	97	59	56	54	49	50	56
North Carolina	46	51	46	48	46	47	49	49	52	106	53	52	53	48	47	58
South Carolina	42	42	39	38	39	40	41	40	44	90	54	52	53	50	48	56
Georgia	35	40	40	40	40	41	42	42	43	88	53	52	52	50	45	56
Florida	36	41	39	46	42	43	44	45	56	74	50	52	52	43	42	49
South Atlantic	46	49.9	49.7	50.3	50.4	47.0	48.0	48.8	55.3	99.3	58.1	55.2	54.4	47.4	48.9	58.2
Kentucky	47	47	49	49	50	47	49	48	57	102	53	53	52	46	46	57
Tennessee	45	50	45	48	49	47	49	47	55	109	52	55	54	49	46	60
Alabama	40	44	42	44	43	42	42	42	42	97	53	52	53	45	44	57
Mississippi	39	45	45	49	49	44	45	42	50	80	56	58	53	42	41	54
Arkansas	40	46	50	49	50	43	43	41	48	85	52	52	51	44	42	54
Louisiana	38	42	48	48	48	43	45	45	55	104	52	57	56	45	39	51
Oklahoma	34	34	34	38	36	36	36	38	49	82	43	45	45	34	34	45
Texas	41	43	43	42	43	43	54	56	68	99	58	63	57	43	45	56
South Central	41	43.1	43.3	42.5	43.5	43.2	53.1	54.8	66.5	99.0	57.1	61.5	56.2	43.2	44.9	---
Montana	40	43	44	44	43	45	56	55	63	107	60	59	61	45	46	57
Idaho	40	42	41	41	42	42	49	46	58	100	54	51	50	43	45	53
Wyoming	39	38	39	39	39	39	47	48	59	115	51	49	48	39	42	52
Colorado	39	39	41	40	40	41	48	47	63	100	52	52	50	41	43	52
New Mexico	35	37	37	36	35	36	45	48	58	87	49	52	51	36	41	48
Arizona	35	37	36	37	37	35	41	42	60	72	50	48	48	40	40	43
Utah	38	38	41	39	39	41	49	47	58	91	56	52	53	43	42	54
Nevada	37	38	40	40	42	41	47	48	57	95	56	57	59	45	45	56
Washington	38	37	38	38	40	40	43	45	58	94	55	52	50	41	43	54
Oregon	39	40	41	40	41	42	48	47	61	107	54	55	53	46	48	58
California	41	42	44	43	44	43	49	50	75	78	56	59	58	47	48	56
Western	39	39.8	41.0	40.4	40.5	40.9	48.6	48.6	62.0	97.7	54.1	53.5	53.0	42.7	43.9	56.6
United States	40.1	41.6	42.3	41.9	42.3	42.0	49.2	49.4	62.1	97.1	54.1	54.9	53.2	42.8	44.3	53.7

[1] Average prices for 1943 and later years are for the marketing season April-March; average prices for earlier years relate to the calendar year.
[2] Preliminary.

Compiled from Agricultural Prices (USDA) and Wool Production and Income (USDA).

© UPDATA 1981

TABLE 207.--Parity price per pound for wool, United States, by months, 1924 to date[1]

Year	Jan.	Feb.	Mar.	Apr.	May	June	July	Aug.	Sept.	Oct.	Nov.	Dec.
	Cents	Cents	Cents	Cents	Cents	Cents	Cents	Cents	Cents	Cents	Cents	Cents
1924	30.4	30.4	30.6	30.4	30.4	30.2	30.4	30.4	30.6	30.7	30.7	30.9
1925	30.7	31.1	31.3	31.3	31.3	31.3	31.1	30.9	30.7	30.7	30.7	30.7
1926	30.7	30.6	30.6	30.6	30.6	30.6	30.6	30.4	30.4	30.4	30.4	30.4
1927	30.2	30.2	30.0	30.2	30.2	30.4	30.4	30.2	30.2	30.2	30.0	30.0
1928	30.2	30.2	30.4	30.6	30.6	30.7	30.7	30.6	30.6	30.6	30.4	30.4
1929	30.4	30.6	30.4	30.4	30.4	30.2	30.2	30.2	30.2	30.2	30.2	30.0
1930	29.8	29.8	29.6	29.5	29.5	29.3	29.1	28.9	28.7	28.4	28.0	27.8
1931	27.3	26.9	26.7	26.4	26.2	25.8	25.6	25.3	24.9	24.7	24.5	24.3
1932	23.6	23.6	23.2	23.1	22.7	22.7	22.5	22.5	22.3	22.1	22.0	21.8
1933	20.9	20.9	20.5	20.9	20.9	21.0	21.8	22.3	23.1	23.1	23.1	23.1
1934	22.5	22.9	23.1	23.1	23.2	23.2	23.2	23.8	24.0	24.0	24.0	24.0
1935	23.6	23.8	23.8	23.8	23.8	23.8	23.6	23.4	23.2	23.2	23.1	23.1
1936	22.9	22.9	22.7	22.7	22.7	22.7	23.1	23.6	23.8	23.8	23.8	23.8
1937	24.0	24.2	24.3	24.7	24.7	24.7	24.5	24.3	24.2	23.8	23.6	23.4
1938	23.6	23.6	23.2	23.2	23.2	23.1	23.1	22.9	22.7	22.7	22.7	22.7
1939	22.5	22.5	22.5	22.5	22.5	22.5	22.3	22.3	22.7	22.7	22.7	22.7
1940	22.7	22.7	22.9	22.9	22.7	22.9	22.9	22.9	22.7	22.7	22.7	22.9
1941	22.7	22.9	23.1	23.1	23.2	23.6	23.8	24.3	24.7	25.3	25.6	25.6
1942	26.2	26.4	26.7	27.1	27.1	27.3	27.4	27.4	27.4	27.6	27.8	28.2
1943	28.2	28.4	28.7	29.1	29.3	29.3	29.5	29.6	29.6	29.8	30.0	30.2
1944	30.4	30.6	30.6	30.6	30.6	30.7	30.7	30.7	30.7	30.7	30.7	30.9
1945	31.1	31.1	31.1	31.1	31.1	31.3	31.3	31.3	31.5	31.7	31.7	31.8
1946	32.2	32.4	32.6	32.6	33.3	33.9	35.9	36.4	36.1	37.3	38.2	38.4
1947	39.2	40.3	41.2	41.5	41.5	41.7	41.7	42.5	43.2	43.4	43.7	44.5
1948	45.6	45.2	45.0	45.4	45.6	45.6	45.6	45.6	45.6	45.2	45.0	45.0
1949	45.0	44.7	44.7	44.8	44.7	44.5	44.5	44.3	43.9	43.7	43.7	43.9
1950	50.0	49.8	50.2	50.5	51.1	51.3	51.5	51.9	52.1	52.5	52.9	53.3
1951	54.4	55.2	56.3	56.9	56.7	56.9	56.7	56.7	56.7	56.9	57.1	57.1
1952	60.3	60.5	60.2	60.4	60.4	59.8	59.8	60.0	59.4	58.9	58.7	58.7
1953	(2)	58.8	59.0	58.6	58.6	57.8	58.4	58.4	58.2	58.0	58.2	58.4
1954	(2)	58.9	59.1	59.1	59.4	58.9	58.5	58.9	58.5	58.3	58.3	58.3
1955	(2)	59.4	59.6	59.6	59.2	59.2	59.0	58.6	58.4	58.8	58.6	58.6
1956	60.1	59.9	60.0	60.8	61.2	61.2	61.4	61.6	61.4	61.4	61.8	61.8
1957	64.5	65.0	65.2	65.4	65.4	65.4	65.2	65.2	65.4	65.4	65.9	66.1
1958	69.5	69.8	70.2	70.7	71.0	70.8	70.8	70.5	70.8	71.2	71.5	71.5

[1] Parity prices through 1949 are computed from the standard formula in effect prior to January 1, 1950, and are based on index of prices paid, interest, and taxes as revised January 1950. Beginning January 1950, they are effective parity prices as currently published.
[2] Not computed.

Compiled from Agricultural Prices (USDA).

TABLE 208.—Price received by farmers for shorn wool as percentage of parity price, United States, by months, 1924 to date

Year	Jan.	Feb.	Mar.	Apr.	May	June	July	Aug.	Sept.	Oct.	Nov.	Dec.
	Percent	Percent	Percent	Percent	Percent	Percent	Percent	Percent	Percent	Percent	Percent	Percent
1924	120	123	125	126	123	119	113	113	116	121	131	137
1925	139	139	137	130	118	114	127	123	123	121	123	129
1926	127	123	113	108	105	103	104	105	107	104	104	99
1927	102	103	104	101	100	99	101	103	103	102	104	107
1928	110	114	116	116	121	126	122	121	119	118	118	117
1929	116	117	117	111	103	100	97	97	96	95	94	93
1930	92	87	80	73	66	66	66	69	70	69	68	66
1931	64	61	60	59	55	50	50	52	53	51	53	53
1932	53	55	54	48	39	32	31	33	41	43	43	42
1933	43	42	43	48	85	101	103	101	100	102	103	105
1934	109	111	116	113	101	94	92	86	81	80	80	77
1935	80	76	73	68	68	83	87	85	90	92	98	101
1936	105	112	117	115	114	122	119	115	111	111	114	126
1937	130	131	130	134	132	127	128	129	127	123	110	101
1938	92	86	83	80	81	78	82	86	84	89	91	89
1939	89	90	89	88	93	97	98	99	107	126	122	121
1940	124	122	119	114	122	125	122	119	123	132	139	136
1941	137	140	145	149	155	154	152	147	147	143	143	145
1942	142	141	145	147	151	148	145	146	146	145	144	142
1943	140	144	145	145	144	141	140	138	138	136	134	133
1944	133	127	132	136	140	139	139	138	136	135	135	132
1945	131	129	130	131	134	135	135	133	131	131	129	128
1946	126	126	127	130	128	125	119	117	117	111	108	107
1947	106	102	101	100	100	100	99	99	97	97	96	93
1948	90	92	97	99	104	111	110	108	106	106	107	109
1949	112	120	118	115	115	112	109	108	109	106	107	110
1950	99	102	104	105	108	112	113	116	126	131	141	155
1951	179	190	199	192	185	178	157	137	121	117	115	112
1952	100	93	89	85	88	89	89	88	88	90	90	90
1953	(1)	89	91	92	95	97	94	93	93	93	90	91
1954	(1)	90	89	91	92	94	93	91	90	89	87	87
1955	(1)	84	82	78	77	76	76	73	71	66	65	67
1956	63	66	67	68	69	69	69	67	69	73	75	77
1957	76	75	79	80	86	85	85	83	80	78	77	69
1958	68	62	59	53	51	53	53	53	52	50	50	50

[1] Not computed.

Compiled from Agricultural Prices (USDA).

© UPDATA 1981

TABLE 209.--Price per pound of territory wool, fine staple, scoured basis, Boston, by months, 1890-1923

Year	Jan.	Feb.	Mar.	Apr.	May	June	July	Aug.	Sept.	Oct.	Nov.	Dec.	Average
	Cents	Cents	Cents	Cents	Cents	Cents	Cents	Cents	Cents	Cents	Cents	Cents	Cents
1890	60	58	58	58	58	58	58	58	59	61	61	61	59
1891	62	62	62	62	61	60	60	60	60	60	59	59	61
1892	59	58	58	58	58	57	58	57	56	56	56	56	57
1893	56	56	56	56	53	49	44	38	36	37	37	36	46
1894	36	36	36	35	34	33	33	36	36	34	34	33	35
1895	32	32	32	32	32	33	34	35	35	35	35	34	33
1896	34	34	32	32	31	30	30	30	32	32	32	32	32
1897	32	32	34	37	37	40	41	44	48	52	52	52	42
1898	52	51	50	48	48	48	48	48	48	48	46	46	48
1899	46	46	44	44	44	48	51	54	56	56	58	64	51
1900	64	64	61	59	58	56	54	52	51	51	50	50	56
1901	50	49	46	46	46	46	46	46	46	46	46	48	47
1902	48	49	50	50	50	50	50	50	52	52	52	55	51
1903	56	56	56	56	54	54	54	54	54	54	54	54	55
1904	54	54	52	52	54	57	58	60	64	65	68	69	59
1905	69	69	68	69	72	73	74	74	74	74	74	74	72
1906	74	72	72	72	72	72	70	70	70	70	70	70	71
1907	70	70	70	70	70	70	70	72	72	72	70	69	70
1908	68	66	64	62	54	56	56	57	57	58	60	62	60
1909	63	64	64	65	66	70	74	76	76	76	76	75	70
1910	78	76	72	68	64	64	62	64	64	64	65	64	67
1911	61	60	57	54	55	56	57	61	60	58	60	61	58
1912	61	62	62	62	62	63	61	68	66	66	66	66	64
1913	65	64	59	56	56	56	55	55	54	54	54	52	57
1914	53	57	59	59	60	62	63	63	62	61	64	63	60
1915	64	72	73	71	69	70	72	73	73	72	72	74	71
1916	76	79	80	80	82	84	86	87	88	92	99	110	87
1917	117	124	132	136	144	170	175	179	181	181	[illegible]	182	159
1918	185	186	184	186	180	180	---	---	---	---	---	---	---
1919	142	150	149	166	168	174	180	188	188	188	[illegible]	197	174
1920	200	210	210	210	205	176	169	163	144	116	[illegible]	86	166
1921	83	90	88	86	86	82	82	82	82	82	[illegible]	89	85
1922	97	110	110	109	127	134	135	131	130	134	[illegible]	140	125
1923	143	144	144	149	153	150	144	137	132	130	[illegible]	134	141

From National Association of Wool Manufacturers for 1890-1909 and from The Commercial Bulletin for 1910-23.

TABLE 210.--Price per pound of graded territory ahorn wool, fine good French combing and staple, clean basis, Boston, by months, 1924 to date[1]

Year	Jan.	Feb.	Mar.	Apr.	May	June	July	Aug.	Sept.	Oct.	Nov.	Dec.	Average
	Cents	Cents	Cents	Cents	Cents	Cents	Cents	Cents	Cents	Cents	Cents	Cents	Cents
1924	138.7	139.0	142.5	137.7	135.2	128.8	129.5	137.0	141.5	147.1	154.1	163.6	141.2
1925	167.5	164.4	153.1	137.9	126.5	129.6	136.9	132.1	129.0	128.0	131.4	131.4	139.0
1926	127.2	123.8	117.9	115.6	111.8	110.4	116.0	116.0	116.0	116.0	113.6	109.7	116.2
1927	109.5	109.5	110.3	109.2	107.5	107.5	110.6	111.0	111.4	112.5	112.5	112.5	110.3
1928	116.0	116.5	116.5	117.2	119.3	120.5	119.8	115.3	112.5	112.5	113.2	113.5	116.1
1929	113.5	110.5	107.8	104.5	100.2	97.4	94.2	94.0	93.1	89.9	88.0	84.5	98.1
1930	82.2	79.0	78.2	75.9	75.2	76.0	76.0	76.0	76.2	75.0	73.1	72.1	76.2
1931	68.4	66.5	66.5	65.7	63.5	61.5	61.9	63.5	62.1	59.4	59.0	59.0	63.1
1932	57.8	56.0	53.8	49.1	43.6	38.4	36.5	40.6	47.8	48.5	46.7	45.0	47.0
1933	44.0	44.8	45.6	48.5	62.4	70.0	77.4	79.1	81.8	83.0	83.8	85.0	67.0
1934	86.2	87.0	87.0	85.5	84.7	84.5	84.5	76.0	76.0	76.0	76.0	76.0	81.6
1935	76.0	71.0	66.0	65.8	67.2	74.0	75.5	75.5	78.8	80.1	83.9	84.2	74.8
1936	88.1	93.8	94.0	88.9	88.0	89.0	89.0	89.0	89.0	90.0	99.0	106.8	92.0
1937	114.0	114.0	113.0	113.8	104.9	102.0	102.0	102.0	98.5	92.1	85.9	80.9	101.9
1938	77.4	70.6	69.0	69.0	68.0	65.0	68.6	71.2	70.0	71.0	72.8	71.9	70.4
1939	72.2	73.8	71.8	69.0	69.8	70.8	71.9	74.0	98.8	109.5	105.4	105.8	82.7
1940	104.7	99.0	93.6	86.5	88.5	90.4	89.4	89.0	92.4	104.5	108.5	108.5	96.3
1941	100.1	107.5	108.5	107.6	107.0	107.0	107.0	107.0	108.1	109.5	112.5	115.5	108.8
1942	116.0	116.1	119.6	121.5	121.5	120.9	119.0	119.0	119.0	119.0	119.0	119.0	119.1
1943	119.0	119.0	119.0	119.4	119.5	119.5	116.9	116.0	114.8	116.2	117.0	117.8	117.8
1944	119.0	119.0	119.0	119.0	119.0	119.0	119.0	119.0	119.0	119.0	119.0	119.0	119.0
1945	119.0	119.0	119.0	119.0	119.0	119.0	119.0	119.0	119.0	119.0	119.0	103.5	117.7
1946	103.5	102.5	99.5	99.5	99.5	99.5	99.5	99.5	99.5	103.7	110.6	114.5	102.6
1947	115.5	116.5	119.5	122.5	122.5	124.0	125.0	126.0	126.0	127.5	131.5	134.5	124.2
1948	135.0	136.5	140.5	148.0	166.0	178.0	179.0	180.0	180.0	178.8	175.0	179.0	164.6
1949	180.0	180.0	180.0	180.0	178.1	172.5	160.0	152.5	152.5	152.5	152.5	156.2	166.4
1950	158.8	162.5	162.5	162.9	169.8	176.0	180.0	204.5	248.1	246.9	254.0	265.0	199.2
1951	334.0	360.0	375.0	333.8	313.0	285.0	260.0	223.0	182.5	198.0	196.2	185.0	270.5
1952	182.0	164.4	160.0	158.0	159.4	160.0	162.7	166.0	159.6	166.5	172.5	172.5	165.3
1953	172.5	172.5	171.9	173.7	175.2	174.8	172.5	172.5	172.5	172.5	172.5	172.5	173.0
1954	172.5	172.5	167.5	168.8	173.1	176.7	175.6	176.2	177.1	171.2	160.0	156.0	170.6
1955	155.0	155.6	153.5	149.5	147.5	143.5	142.5	138.5	132.5	130.0	127.5	129.8	142.1
1956	131.6	132.1	129.8	128.0	128.2	129.5	131.2	134.1	138.1	147.5	152.5	162.5	137.1
1957	162.5	162.5	162.2	164.5	167.5	167.5	167.5	167.5	163.8	156.0	150.0	143.8	161.3
1958	140.0	137.5	125.0	113.5	115.0	115.0	113.0	112.5	112.5	112.5	112.5	112.5	118.5

[1] Open-market quotations except that priced for January 1944-May 1947 are prices at which Commodity Credit Corporation wools were available for sale

Compiled from Weekly Review of the Boston Wool Market (USDA) except that for June 1947-August 1948 prices were estimated on the basis of information obtained from trade and Government sources.

© UPDATA 1981

TABLE 211.--Price per pound of graded territory shorn wool, fine average and good French combing, clean basis, Boston, by months, 1924 to date[1]

Year	Jan.	Feb.	Mar.	Apr.	May	June	July	Aug.	Sept.	Oct.	Nov.	Dec.	Average
	Cents	Cents	Cents	Cents	Cents	Cents	Cents	Cents	Cents	Cents	Cents	Cents	Cents
1924.....	127.3	131.4	132.5	126.4	125.0	118.2	119.1	128.0	131.6	137.1	144.4	152.0	131.1
1925.....	153.8	151.2	138.6	130.1	121.5	120.1	128.2	125.6	126.1	125.8	125.8	123.8	131.1
1926.....	120.5	117.1	110.0	108.0	102.1	101.5	102.5	102.5	103.1	106.5	105.8	102.1	106.9
1927.....	102.5	102.5	102.5	102.5	100.5	100.5	102.0	102.5	104.2	105.8	106.5	106.5	103.2
1928.....	108.2	109.3	109.8	110.5	111.9	112.5	111.9	109.1	106.5	106.5	108.0	108.5	109.4
1929.....	108.5	105.0	103.0	100.5	96.2	94.2	92.0	92.0	90.6	86.1	84.0	81.5	94.5
1930.....	77.3	75.2	74.0	72.7	71.5	71.5	71.5	72.0	72.0	70.2	68.6	66.6	71.9
1931.....	63.5	61.5	61.5	60.6	58.6	56.5	57.1	58.0	56.3	54.0	53.5	53.5	57.9
1932.....	53.5	52.5	50.2	46.2	40.6	36.0	33.9	37.7	44.0	44.0	42.8	41.2	43.6
1933.....	41.0	40.5	42.8	45.9	60.3	68.0	75.1	76.2	78.8	80.0	80.8	82.0	64.3
1934.....	82.6	83.0	83.0	82.2	81.4	81.0	81.0	73.6	73.0	71.8	71.5	70.5	77.9
1935.....	70.5	67.2	64.0	61.9	63.3	69.0	69.5	69.6	73.9	76.3	79.0	79.9	70.3
1936.....	85.4	91.1	91.5	86.1	84.2	86.0	85.4	84.8	85.5	86.5	95.2	101.9	88.6
1937.....	109.5	109.0	106.7	106.5	100.4	98.0	98.0	98.0	94.0	87.0	81.0	73.5	96.8
1938.....	72.1	65.5	64.1	64.6	64.5	62.0	64.9	65.4	64.0	67.1	69.2	67.0	65.9
1939.....	69.1	70.4	69.0	66.0	66.5	67.8	66.8	68.8	94.5	104.0	98.7	99.8	78.4
1940.....	98.6	92.5	87.5	83.6	83.3	84.5	83.5	84.5	87.5	100.0	104.5	103.8	91.2
1941.....	102.9	101.2	102.5	102.2	102.0	102.1	102.5	102.5	104.0	105.9	109.6	111.4	104.1
1942.....	111.5	112.0	116.1	117.3	117.5	117.0	115.5	115.5	115.5	115.5	115.5	115.9	115.4
1943.....	115.5	115.5	115.5	115.5	115.5	115.5	112.9	112.0	108.8	108.5	112.0	112.8	113.3
1944.....	114.4	114.4	114.4	114.4	114.4	114.4	114.4	114.4	114.4	114.4	114.4	115.5	114.2
1945.....	115.5	115.5	115.5	115.5	115.5	115.5	115.5	115.5	115.5	115.5	115.5	100.5	114.3
1946.....	100.5	99.5	96.5	96.5	96.5	96.5	96.5	96.5	96.5	99.2	104.8	109.0	99.0
1947.....	113.0	114.0	117.0	120.0	120.0	120.0	120.0	121.0	123.0	124.0	125.0	128.0	120.4
1948.....	129.0	131.0	135.5	143.0	161.0	167.0	167.5	167.5	167.5	166.2	162.5	162.5	155.0
1949.....	162.5	162.5	162.5	162.5	161.9	160.0	152.5	147.5	147.5	147.5	147.5	147.5	155.2
1950.....	150.0	157.5	157.5	157.6	161.6	164.4	172.2	192.5	225.6	235.0	243.0	255.0	189.3
1951.....	320.0	345.0	360.0	322.5	299.0	275.0	250.0	213.0	172.5	188.0	190.0	180.0	259.6
1952.....	176.0	155.0	150.0	151.5	154.4	155.0	157.0	157.5	153.8	160.5	167.5	167.5	158.8
1953.....	167.5	167.5	167.5	167.5	167.5	167.5	167.5	167.5	167.5	167.5	167.5	167.5	167.5
1954.....	167.5	167.5	162.5	163.8	167.5	167.5	167.5	167.5	167.5	166.2	155.0	151.7	164.3
1955.....	151.5	152.2	148.5	142.5	142.5	138.5	137.5	133.5	127.5	124.4	120.0	122.5	136.8
1956.....	125.5	126.5	124.5	122.5	122.5	122.5	122.5	126.5	129.8	137.5	146.5	155.0	130.2
1957.....	155.0	155.0	152.5	155.6	160.0	160.0	160.0	160.0	156.2	149.0	145.0	136.2	153.7
1958.....	130.0	127.5	115.0	102.5	105.0	107.5	107.5	107.5	107.5	107.5	107.5	107.5	111.0

[1] Open-market quotations except that prices for January 1944-July 1947 are prices at which Commodity Credit Corporation wools were available for sale.

Compiled from Weekly Review of the Boston Wool Market (USDA) except that for August 1947-August 1948 prices were estimated on the basis of information obtained from trade and Government sources.

TABLE 212.--Price per pound of graded territory shorn wool, fine short French combing and clothing, clean basis, Boston, by months, 1924 to date[1]

Year	Jan.	Feb.	Mar.	Apr.	May	June	July	Aug.	Sept.	Oct.	Nov.	Dec.	Average
	Cents	Cents	Cents	Cents	Cents	Cents	Cents	Cents	Cents	Cents	Cents	Cents	Cents
1924.....	121.4	124.2	123.5	121.5	120.1	110.0	109.5	120.2	125.6	131.9	136.1	146.5	124.2
1925.....	148.8	147.5	134.8	124.1	116.5	118.6	119.0	115.0	115.0	116.8	119.5	118.3	124.5
1926.....	113.9	110.5	103.9	99.0	96.5	96.5	96.5	96.5	96.7	97.5	97.5	94.5	100.0
1927.....	92.5	92.5	92.5	92.5	92.5	92.5	95.2	96.5	96.8	97.8	98.5	99.8	95.0
1928.....	101.8	103.3	104.0	106.0	107.5	107.5	106.9	103.8	101.2	100.5	102.0	104.5	103.9
1929.....	102.5	100.2	97.5	96.8	93.9	91.5	87.0	86.5	85.5	81.7	80.5	77.8	91.1
1930.....	72.7	70.5	68.9	67.5	67.5	67.5	67.5	67.5	67.5	66.1	63.8	62.2	67.4
1931.....	60.1	59.0	59.0	57.9	54.5	54.0	54.0	54.0	52.6	50.2	49.5	49.5	54.5
1932.....	49.5	49.2	46.3	42.9	37.4	33.6	31.2	34.3	41.0	41.0	39.8	38.2	40.4
1933.....	38.0	37.5	39.5	43.0	55.9	63.8	70.5	71.4	74.8	76.0	77.0	79.0	60.5
1934.....	79.6	80.0	80.0	79.2	78.4	78.0	78.0	67.8	66.0	66.0	66.0	66.0	74.8
1935.....	66.0	62.5	59.0	56.6	58.0	63.5	64.3	64.6	69.5	72.8	75.0	76.0	65.6
1936.....	81.3	85.8	86.0	82.5	81.0	82.0	81.5	81.2	82.0	82.8	91.4	97.3	84.6
1937.....	101.5	101.5	100.5	100.5	94.8	93.0	93.0	93.0	89.3	80.8	75.4	69.4	91.1
1938.....	67.4	60.5	59.6	60.2	60.0	58.0	61.5	60.6	60.8	63.4	64.0	62.9	61.4
1939.....	64.2	65.2	63.0	61.0	62.5	62.9	62.2	64.8	87.0	96.5	92.7	93.5	73.0
1940.....	92.1	87.0	83.0	80.0	77.2	79.9	79.5	79.9	82.8	94.3	97.5	96.8	85.8
1941.....	96.4	96.8	97.5	96.9	96.5	97.0	97.0	97.0	98.5	100.6	102.2	102.5	98.2
1942.....	103.2	104.0	106.5	107.5	107.5	107.5	107.5	107.5	109.0	110.0	110.0	110.0	107.5
1943.....	108.0	108.0	108.0	110.4	111.0	111.0	111.0	111.0	105.8	106.5	109.0	109.0	109.1
1944.....	109.0	109.0	109.0	109.0	109.0	109.0	109.0	109.0	109.0	109.0	109.8	111.0	109.2
1945.....	111.0	111.0	111.0	111.0	111.0	111.0	111.0	111.0	111.0	111.0	111.0	90.5	109.4
1946.....	91.5	90.5	87.5	87.5	87.5	87.5	87.5	87.5	87.5	90.2	95.8	100.0	90.0
1947.....	100.0	101.0	104.0	106.0	106.0	106.0	106.0	109.0	109.0	108.7	103.5	103.5	105.2
1948.....	105.0	108.0	112.0	118.0	129.0	131.0	133.0	134.0	135.0	135.0	135.0	135.0	125.8
1949.....	135.0	135.0	135.0	135.0	135.0	135.0	142.5	142.5	142.5	137.5	133.5	132.6	137.0
1950.....	138.1	147.5	147.5	147.5	148.5	154.5	158.8	171.5	201.9	210.0	218.0	253.0	172.6
1951.....	279.0	295.0	310.0	268.8	252.0	235.0	225.0	197.0	157.5	163.0	161.2	150.0	224.5
1952.....	150.0	138.8	135.0	134.0	142.5	145.0	145.0	145.0	137.5	148.0	155.0	156.0	144.2
1953.....	155.0	155.0	153.1	152.5	152.5	152.5	152.5	153.2	155.5	156.5	157.5	157.5	154.4
1954.....	157.5	157.5	152.5	152.5	152.5	157.5	157.5	158.5	158.5	157.0	145.0	142.5	154.1
1955.....	142.5	142.5	142.5	137.5	132.5	128.5	127.5	123.5	117.8	115.5	112.5	112.5	127.9
1956.....	112.5	112.5	112.5	112.5	112.5	112.5	112.5	116.5	118.8	126.5	132.5	137.5	118.3
1957.....	137.5	137.5	137.5	140.0	142.5	142.5	143.0	142.5	138.8	131.0	125.0	116.2	136.2
1958.....	110.0	108.8	105.0	97.5	100.0	102.5	102.5	102.5	102.5	102.5	102.5	102.5	102.2

[1] Open-market quotations except that prices for January 1944-December 1947 are prices at which Commodity Credit Corporation wools were available for sale.

Compiled from Weekly Review of the Boston Wool Market (USDA) except that for January-August 1948 prices were estimated on the basis of information obtained from trade and Government sources.

© UPDATA 1981

TABLE 213.--Price per pound of graded territory shorn wool, one-half blood good French combing and staple, clean basis, Boston, by months, 1924 to date[1]

Year	Jan.	Feb.	Mar.	Apr.	May	June	July	Aug.	Sept.	Oct.	Nov.	Dec.	Average
	Cents	Cents	Cents	Cents	Cents	Cents	Cents	Cents	Cents	Cents	Cents	Cents	Cents
1924	129.1	133.5	133.5	127.6	122.1	117.4	119.1	126.0	128.2	132.1	139.4	147.2	129.6
1925	156.2	156.2	137.8	124.0	114.5	119.1	121.9	116.1	114.4	117.9	121.2	122.5	126.8
1926	119.0	116.2	106.2	102.5	98.5	99.1	100.8	101.1	101.1	102.5	102.5	100.1	104.1
1927	99.5	99.5	100.3	100.2	98.0	97.5	99.8	102.5	102.5	103.2	103.5	103.5	100.8
1928	107.8	112.5	113.5	113.5	113.5	113.5	112.6	109.7	109.0	109.5	110.0	110.0	111.3
1929	110.0	108.1	104.0	100.8	98.8	95.4	93.5	94.5	94.5	90.9	88.5	84.5	97.0
1930	79.9	76.0	74.6	72.7	70.4	71.1	71.5	71.5	72.0	70.5	68.8	66.4	72.1
1931	63.4	61.0	60.5	59.9	57.4	56.5	57.0	58.0	57.0	54.8	54.0	54.0	57.8
1932	54.0	53.5	51.1	47.9	41.2	36.6	33.9	37.8	44.8	45.0	44.2	43.0	44.4
1933	42.5	41.2	43.4	45.9	59.9	68.6	75.5	76.7	79.4	80.0	80.8	82.0	64.7
1934	83.0	83.5	83.5	82.4	81.4	81.0	81.0	73.5	73.0	73.0	73.0	73.0	78.4
1935	73.0	68.5	64.0	63.2	64.2	69.0	71.0	71.0	74.6	77.3	79.5	80.0	71.3
1936	84.7	88.5	89.0	86.0	84.0	86.0	85.3	85.4	87.0	87.8	95.9	103.8	88.6
1937	109.8	111.8	108.7	109.5	100.6	98.5	98.5	98.5	94.3	87.4	81.5	76.3	98.0
1938	74.4	66.9	64.8	65.5	64.8	63.0	64.9	65.5	64.0	66.5	68.5	67.2	66.3
1939	68.9	69.9	69.2	67.0	67.8	67.5	67.2	68.0	94.4	104.5	97.7	99.0	78.4
1940	96.8	94.0	89.1	84.0	83.8	86.1	85.6	84.6	87.8	99.6	104.0	103.2	91.6
1941	102.7	100.4	100.6	101.9	101.5	101.5	101.9	102.0	103.0	104.9	107.8	109.0	103.1
1942	109.0	109.6	113.2	114.5	114.5	114.5	114.5	114.5	114.5	114.5	114.5	114.5	113.5
1943	114.5	114.5	114.5	114.5	115.0	115.0	115.0	115.0	113.2	113.5	115.0	115.0	114.6
1944	115.0	115.0	115.0	115.0	115.0	115.0	115.0	115.0	115.0	115.0	115.4	116.0	115.1
1945	116.0	116.0	116.0	116.0	116.0	116.0	116.0	116.0	116.0	116.0	116.0	101.0	114.8
1946	101.0	100.0	97.0	97.0	97.0	97.0	97.0	97.0	97.0	100.9	107.2	109.5	99.8
1947	113.0	114.0	118.0	121.0	121.0	121.0	121.0	119.0	119.0	119.2	120.0	120.0	118.8
1948	120.0	121.0	125.0	131.0	147.0	158.0	158.0	158.0	159.0	158.8	155.0	155.0	145.5
1949	155.0	160.0	160.0	160.0	157.5	150.0	137.5	135.0	136.9	137.5	137.5	137.5	147.0
1950	138.8	142.5	142.5	143.4	153.5	158.5	163.0	185.9	205.0	211.9	240.5	252.5	178.2
1951	306.0	325.0	340.0	298.8	280.0	262.5	235.0	195.0	162.5	186.0	186.2	175.0	246.6
1952	170.0	148.8	149.0	137.0	138.8	140.0	146.0	147.5	143.8	149.5	152.5	152.5	147.6
1953	152.5	152.5	152.5	152.5	152.5	151.5	149.5	152.5	152.5	152.5	152.5	152.5	152.1
1954	152.5	152.5	152.5	152.5	152.5	157.5	157.5	157.5	157.5	155.0	143.8	143.1	152.9
1955	145.0	145.0	143.0	138.1	137.5	133.5	132.5	129.7	122.5	120.0	117.5	117.5	131.8
1956	121.2	122.5	122.5	120.0	120.0	120.0	120.6	124.1	126.2	132.0	137.5	149.5	126.2
1957	152.5	152.5	152.2	154.5	158.5	158.5	159.4	160.0	156.2	147.5	140.0	131.2	151.9
1958	125.0	123.1	115.6	107.5	107.5	107.5	107.5	107.5	107.5	104.4	105.9	107.5	110.5

[1] Open-market quotations except that prices for January 1944-January 1948 are prices at which Commodity Credit Corporation wools were available for sale.

Compiled from Weekly Review of the Boston Wool Market (USDA) except that for February-August 1948 prices were estimated on the basis of information obtained from trade and Government sources.

TABLE 214.--Price per pound of graded territory shorn wool, one-half blood average French combing, clean basis, Boston, by months, 1924 to date[1]

Year	Jan.	Feb.	Mar.	Apr.	May	June	July	Aug.	Sept.	Oct.	Nov.	Dec.	Average
	Cents	Cents	Cents	Cents	Cents	Cents	Cents	Cents	Cents	Cents	Cents	Cents	Cents
1924	119.8	124.2	127.5	121.8	117.7	---	---	---	---	---	---	---	---
1925	---	---	---	---	---	---	---	---	---	---	---	---	---
1926	---	---	---	---	---	---	95.7	96.5	96.5	96.5	96.5	91.9	---
1927	90.5	90.5	92.1	92.5	92.5	92.7	95.0	97.3	97.5	98.4	99.0	99.0	94.8
1928	101.4	106.3	107.5	107.8	108.5	108.5	107.9	105.5	103.5	103.5	105.0	106.0	106.0
1929	106.0	103.4	100.5	98.0	93.9	92.5	91.1	91.0	91.0	88.0	86.0	81.1	93.5
1930	76.9	72.0	71.2	69.2	66.5	66.0	66.1	66.5	66.5	65.7	64.0	62.6	67.8
1931	60.0	57.8	56.5	57.6	54.2	54.0	54.0	54.0	53.2	51.0	51.0	51.0	54.5
1932	51.0	50.5	48.4	44.6	38.0	33.9	30.5	34.5	41.8	42.0	41.4	41.0	41.5
1933	40.5	40.0	41.2	43.1	56.4	64.2	70.2	72.2	76.1	76.5	77.5	79.8	61.5
1934	80.0	80.0	80.0	79.2	78.4	78.0	78.0	69.0	69.0	69.0	69.0	69.0	74.9
1935	69.0	65.5	62.0	60.9	60.5	64.6	67.5	67.6	71.2	74.1	75.4	76.5	67.9
1936	81.3	85.5	86.0	82.9	82.0	83.5	82.3	82.4	84.0	84.8	92.5	98.9	85.5
1937	105.0	104.8	102.5	102.5	96.1	94.0	94.0	94.0	89.7	82.8	76.9	72.2	92.9
1938	70.4	63.5	61.0	61.0	61.0	60.0	61.5	60.6	60.0	62.8	65.4	63.9	62.6
1939	65.4	66.2	65.6	64.0	64.8	64.5	64.2	65.0	88.4	97.5	92.7	94.0	74.4
1940	92.0	89.0	84.5	81.0	81.0	82.9	82.0	81.6	84.8	95.5	99.5	98.8	87.7
1941	98.5	96.6	96.6	97.6	97.0	97.0	98.6	99.0	100.0	101.8	105.0	106.8	99.5
1942	107.0	107.4	109.4	110.0	110.0	110.0	110.0	110.0	110.0	110.0	110.0	110.0	109.5
1943	110.0	110.0	110.0	110.0	110.0	110.0	110.0	110.0	108.2	107.0	109.0	109.0	109.4
1944	109.0	109.0	109.0	109.0	109.0	109.0	109.0	109.0	109.0	109.0	109.0	109.0	109.0
1945	109.0	109.0	109.0	109.0	109.0	109.0	109.0	109.0	109.0	109.0	109.0	98.5	108.1
1946	98.5	97.5	94.5	94.5	94.5	94.5	94.5	94.5	94.5	96.0	100.8	102.0	96.4
1947	107.5	108.5	112.0	115.0	115.0	115.0	115.0	115.0	115.0	115.0	115.0	117.0	113.7
1948	119.0	118.0	121.0	127.0	141.0	146.0	146.0	146.0	146.0	145.8	145.0	145.0	137.0
1949	145.0	145.0	145.0	145.0	143.8	140.0	132.5	127.5	127.5	127.5	128.5	132.5	136.6
1950	132.5	132.5	132.5	132.5	134.5	144.4	151.2	166.5	177.5	187.5	225.5	237.5	162.9
1951	285.0	305.0	320.0	278.8	270.0	252.5	225.0	185.0	152.5	176.0	176.2	165.0	232.6
1952	165.0	146.2	140.0	129.0	128.8	130.0	132.0	132.5	128.8	132.5	147.5	147.5	138.3
1953	147.5	147.5	147.5	147.5	147.5	146.2	144.5	148.1	150.0	150.0	150.0	150.0	148.0
1954	150.0	150.0	147.5	147.5	147.5	152.5	152.5	152.5	152.5	150.0	142.5	137.5	148.5
1955	137.5	137.5	137.5	131.8	132.5	128.5	127.5	123.5	117.5	115.0	112.5	112.5	126.3
1956	112.5	112.5	112.5	107.5	107.5	107.5	107.5	111.5	115.0	126.5	132.5	137.5	115.9
1957	142.5	142.5	142.5	146.2	152.5	152.5	152.5	152.5	148.8	140.5	132.5	123.8	144.1
1958	117.5	116.2	110.0	102.5	102.5	102.5	102.5	102.5	102.5	102.5	102.5	102.5	105.5

[1] Open-market quotations except that prices for January 1944-July 1947 are prices at which Commodity Credit Corporation wools were available for sale.

Compiled from Weekly Review of the Boston Wool Market (USDA) except that for August 1947-August 1948 prices were estimated on the basis of information obtained from trade and Government sources.

© UPDATA 1981

TABLE 215.--Price per pound of territory wool, three-eighths blood combing, scoured basis, Boston, by months, 1890-1923

Year	Jan.	Feb.	Mar.	Apr.	May	June	July	Aug.	Sept.	Oct.	Nov.	Dec.	Average
	Cents	Cents	Cents	Cents	Cents	Cents	Cents	Cents	Cents	Cents	Cents	Cents	Cents
1890	55	55	53	52	52	52	52	52	54	56	56	56	54
1891	56	56	56	56	56	56	56	54	54	54	54	54	55
1892	54	53	52	52	52	51	52	52	52	52	52	52	52
1893	52	52	52	52	51	48	38	34	32	32	32	32	42
1894	32	32	32	30	29	29	29	31	31	29	29	29	30
1895	28	28	28	28	28	28	30	32	32	32	32	32	30
1896	32	32	30	29	28	28	26	26	28	28	28	28	29
1897	28	31	32	33	33	34	34	37	42	46	46	46	37
1898	46	46	43	42	42	42	42	42	42	42	41	40	42
1899	40	39	38	38	38	40	44	46	47	47	50	54	43
1900	54	54	52	49	48	46	46	45	44	43	43	42	47
1901	42	41	39	39	38	36	36	37	38	38	39	39	39
1902	39	39	39	39	39	41	41	41	42	42	42	43	41
1903	43	43	43	43	42	42	42	42	42	42	42	42	42
1904	44	45	45	45	48	50	50	52	52	54	56	59	50
1905	59	59	58	58	62	64	66	67	68	68	66	66	63
1906	65	64	64	64	64	64	64	62	62	62	62	62	63
1907	61	61	61	61	61	61	61	61	61	61	56	54	60
1908	51	48	46	44	42	42	42	42	42	44	47	50	45
1909	52	53	54	54	56	60	64	66	66	66	66	65	60
1910	69	61	60	57	56	56	56	57	57	56	54	53	58
1911	54	54	52	49	49	50	50	52	52	48	46	48	50
1912	51	52	51	51	51	52	58	58	58	58	58	58	55
1913	58	58	55	50	49	48	48	48	48	47	46	45	50
1914	43	47	47	47	50	52	52	49	48	49	51	53	49
1915	56	63	66	66	66	66	66	68	68	68	67	69	66
1916	70	71	71	71	72	74	76	78	79	80	87	90	77
1917	91	100	102	110	118	132	132	138	146	148	148	148	126
1918	148	149	152	152	142	142	---	---	---	---	---	---	---
1919	126	121	121	110	118	120	128	137	138	127	130	135	126
1920	135	135	131	130	125	112	99	95	88	74	65	56	104
1921	53	55	55	54	53	50	51	52	52	52	54	58	53
1922	63	76	77	74	83	88	88	90	92	95	99	98	85
1923	100	103	105	107	111	111	109	105	103	101	104	108	106

From National Association of Wool Manufacturers for 1890-1909 and from The Commercial Bulletin for 1910-23.

TABLE 216.--Price per pound of graded territory shorn wool, three-eighths blood good French combing and staple, clean basis, Boston, by months, 1924 to date[1]

Year	Jan.	Feb.	Mar.	Apr.	May	June	July	Aug.	Sept.	Oct.	Nov.	Dec.	Average
	Cents	Cents	Cents	Cents	Cents	Cents	Cents	Cents	Cents	Cents	Cents	Cents	Cents
1924	112.8	115.5	115.5	112.9	109.2	97.0	99.8	109.1	113.0	116.9	122.2	133.2	113.1
1925	136.1	135.5	124.6	109.1	95.5	99.4	105.3	101.1	101.6	102.5	107.5	109.1	110.6
1926	102.8	98.6	92.9	91.0	89.0	88.7	89.8	90.0	90.5	92.9	93.2	90.9	92.5
1927	89.8	89.5	89.9	89.8	87.8	87.5	89.5	91.0	91.1	93.5	93.7	94.0	90.6
1928	97.4	99.3	99.8	105.5	107.3	107.5	107.2	102.8	103.5	104.0	104.5	104.5	103.6
1929	104.5	103.5	100.6	95.2	89.3	88.5	88.5	89.6	90.0	88.8	87.1	82.1	92.3
1930	75.4	69.5	66.8	63.7	61.8	61.5	61.5	62.0	62.0	60.4	58.6	58.1	63.4
1931	55.2	51.8	51.0	50.6	48.2	46.5	48.8	50.9	51.0	48.4	48.2	48.5	49.9
1932	48.8	49.0	46.1	42.2	36.8	32.3	30.2	34.2	42.8	42.5	40.8	39.0	40.4
1933	38.2	37.0	38.3	41.4	55.8	63.2	70.2	72.0	75.9	77.5	78.6	81.5	60.8
1934	81.5	81.5	81.5	79.6	78.4	78.0	78.0	66.6	66.0	66.1	66.5	66.5	74.2
1935	66.2	61.0	56.0	54.0	56.2	62.2	62.4	62.0	65.1	69.4	73.6	74.5	63.6
1936	77.7	81.5	81.5	77.4	76.5	77.0	76.3	75.9	78.8	79.8	87.9	94.7	80.4
1937	98.8	99.8	95.7	95.5	90.0	88.5	88.5	88.5	85.1	78.8	72.0	64.2	87.1
1938	63.4	60.0	58.3	57.5	55.8	54.0	58.2	59.4	59.0	59.6	61.4	59.8	58.9
1939	60.8	61.0	60.1	57.1	58.5	59.8	60.4	61.0	84.9	94.1	87.9	85.9	69.3
1940	82.8	81.0	77.0	73.2	73.5	77.1	75.4	75.4	78.5	87.2	88.5	86.8	79.7
1941	86.5	86.2	87.1	89.4	90.8	91.5	91.5	90.4	92.4	95.0	96.2	96.8	91.2
1942	97.0	97.9	102.6	104.3	104.5	104.5	104.5	101.5	103.5	103.5	103.5	103.5	102.6
1943	103.5	103.5	103.5	104.3	104.5	104.5	104.5	104.5	104.5	104.5	104.5	104.5	104.2
1944	104.5	104.5	104.5	104.5	104.5	104.5	104.5	104.5	104.5	104.5	104.5	104.5	104.5
1945	104.5	104.5	104.5	104.5	104.5	104.5	104.5	104.5	104.5	104.5	104.5	92.5	103.5
1946	92.5	91.5	88.5	88.5	88.5	88.5	88.5	88.5	88.5	92.7	99.2	101.5	91.4
1947	103.5	104.5	107.5	110.5	110.5	110.5	110.5	108.5	108.5	107.0	101.0	101.0	107.0
1948	101.0	101.0	101.0	101.0	101.0	107.4	109.0	112.0	116.5	115.5	111.9	113.3	107.6
1949	113.5	113.5	113.5	113.5	113.1	112.0	112.0	110.8	111.5	112.0	112.8	116.0	112.8
1950	116.0	116.5	118.4	120.2	128.5	139.5	141.0	161.8	174.4	181.9	198.5	223.8	151.0
1951	277.0	295.0	310.0	266.2	242.0	228.0	195.0	175.0	142.5	138.0	136.2	145.0	215.2
1952	143.0	127.5	125.0	120.0	120.0	120.0	132.0	135.0	127.5	128.5	133.0	132.5	128.7
1953	132.5	132.5	132.5	132.5	131.5	132.0	132.2	132.2	131.7	132.5	132.5	132.5	132.3
1954	132.5	132.5	127.5	127.2	131.2	135.0	135.0	135.0	135.0	130.6	123.1	126.4	130.9
1955	130.0	129.4	126.5	119.8	117.5	117.5	116.2	112.9	110.0	107.5	107.5	108.1	116.9
1956	111.1	112.5	111.4	108.0	108.0	108.5	110.0	113.8	116.8	121.5	127.9	132.5	115.2
1957	132.5	132.5	132.5	132.5	133.7	134.0	134.0	134.0	130.2	128.1	127.5	120.0	131.0
1958	115.0	113.8	107.5	96.5	95.0	95.0	95.0	97.5	97.5	93.2	95.0	97.5	99.9

[1] Open-market quotations except that prices for January 1944-July 1948 are prices at which Commodity Credit Corporation wools were available for sale.

Compiled from Weekly Review of the Boston Wool Market (USDA) except that price for August 1948 was estimated on the basis of information obtained from trade and Government sources.

© UPDATA 1981

TABLE 217.--Price per pound of graded territory shorn wool, three-eighths blood average French combing, clean basis, Boston, by months, May 1952 to date

Year	Jan.	Feb.	Mar.	Apr.	May	June	July	Aug.	Sept.	Oct.	Nov.	Dec.	Average
	Cents	Cents	Cents	Cents	Cents	Cents	Cents	Cents	Cents	Cents	Cents	Cents	Cents
1952.....	---	---	---	---	105.0	105.0	113.0	115.0	115.0	116.0	120.0	120.0	---
1953.....	120.0	120.0	120.0	120.0	120.0	120.0	120.0	120.6	122.5	122.5	122.5	122.5	120.9
1954.....	122.5	122.5	117.5	117.5	117.5	122.5	122.5	122.5	122.5	121.2	112.5	117.5	119.9
1955.....	117.5	117.5	117.5	115.0	112.5	112.5	112.5	108.5	102.5	100.0	97.5	100.0	109.5
1956.....	102.5	107.5	106.2	102.5	102.5	102.5	102.5	106.5	107.5	112.7	118.4	122.5	107.8
1957.....	122.5	122.5	122.5	122.5	122.5	122.5	122.5	122.5	118.8	117.5	117.5	108.8	120.2
1958.....	102.5	102.5	101.2	92.0	90.0	90.0	90.0	90.0	90.0	87.5	87.5	87.5	92.6

Compiled from Weekly Review of the Boston Wool Market (USDA)

TABLE 218.--Price per pound of graded territory shorn wool, one-quarter blood good French combing and staple, clean basis, Boston, by months, 1924 to date[1]

Year	Jan.	Feb.	Mar.	Apr.	May	June	July	Aug.	Sept.	Oct.	Nov.	Dec.	Average
	Cents	Cents	Cents	Cents	Cents	Cents	Cents	Cents	Cents	Cents	Cents	Cents	Cents
1924.....	94.9	101.5	99.4	96.1	92.8	82.9	83.5	90.5	98.4	102.1	109.1	123.0	97.8
1925.....	126.2	123.6	117.0	97.3	87.5	90.4	97.0	91.1	91.6	96.2	99.6	100.2	101.5
1926.....	95.5	92.1	84.2	80.0	79.2	78.7	79.8	80.0	80.6	82.8	83.0	80.5	83.0
1927.....	79.2	79.0	79.8	79.8	77.8	77.5	79.5	81.0	81.2	83.6	84.5	85.5	80.7
1928.....	88.0	90.3	90.5	97.0	99.3	100.5	100.0	95.7	96.2	96.5	97.5	97.5	95.8
1929.....	97.5	95.9	92.0	86.8	80.0	78.5	78.7	80.0	80.0	78.8	78.0	74.1	83.4
1930.....	69.9	64.8	61.5	58.7	56.0	56.5	56.9	58.0	57.6	56.5	55.6	54.7	58.9
1931.....	50.5	46.2	43.5	43.9	42.8	41.0	44.9	45.5	45.6	42.8	41.2	41.5	44.1
1932.....	41.5	41.1	38.8	36.4	32.1	28.6	27.6	31.1	39.8	40.0	38.3	37.0	36.0
1933.....	36.2	35.0	36.0	38.6	52.6	60.0	64.9	66.3	70.2	71.0	71.6	73.0	56.3
1934.....	73.0	73.0	73.0	72.2	71.4	71.0	71.0	61.0	61.0	61.0	61.0	61.0	67.5
1935.....	61.0	56.0	51.0	48.6	50.5	57.8	57.8	57.5	60.8	64.6	68.5	68.5	58.6
1936.....	71.6	75.1	75.5	71.6	70.5	71.0	71.0	71.0	71.8	72.5	78.9	86.4	73.9
1937.....	90.0	90.5	88.7	88.5	82.9	83.1	83.5	83.5	80.3	74.8	66.0	61.0	81.1
1938.....	60.5	55.0	52.5	51.5	51.0	50.0	54.2	54.4	54.0	56.0	56.4	55.2	54.2
1939.....	56.5	57.0	55.6	53.2	54.6	55.8	56.2	58.8	79.6	89.5	84.0	81.4	65.2
1940.....	77.3	74.0	72.4	70.0	69.4	72.9	70.8	70.6	73.4	80.4	82.8	81.8	74.6
1941.....	81.5	82.5	83.5	83.5	84.5	85.5	85.9	86.0	86.6	87.9	90.8	91.5	85.8
1942.....	91.5	92.2	95.8	96.5	96.5	96.0	95.5	95.5	96.0	96.0	96.0	96.0	95.3
1943.....	94.5	94.5	94.5	94.5	94.5	94.5	94.5	94.5	94.5	94.5	95.0	95.0	94.6
1944.....	95.0	95.0	95.0	95.0	95.0	95.0	95.0	95.0	95.0	95.0	95.0	95.0	95.0
1945.....	95.0	95.0	95.0	95.0	95.0	95.0	95.0	95.0	95.0	95.0	95.0	90.0	94.6
1946.....	90.0	89.0	86.0	86.0	86.0	86.0	86.0	86.0	86.0	88.1	93.6	96.0	88.2
1947.....	97.0	98.0	101.0	104.0	104.0	104.0	104.0	102.5	102.5	100.9	94.5	94.5	100.6
1948.....	94.5	94.5	94.5	94.5	94.5	100.1	101.5	103.5	105.2	103.6	102.5	102.5	99.3
1949.....	102.5	102.5	102.5	102.5	101.5	98.5	98.5	98.5	98.5	98.5	98.5	98.5	100.1
1950.....	99.4	102.0	102.0	103.4	115.3	122.5	124.5	145.5	157.9	162.5	169.5	207.5	134.3
1951.....	261.0	275.0	293.8	248.8	230.0	207.5	185.0	165.0	132.5	148.0	146.2	135.0	202.3
1952.....	133.0	117.5	115.0	111.0	113.8	117.5	125.5	127.5	120.0	118.5	122.5	122.5	120.4
1953.....	122.5	122.5	122.5	122.5	122.5	122.5	122.5	122.0	120.5	120.5	120.0	120.0	121.7
1954.....	120.0	119.4	112.7	114.2	117.9	122.2	122.3	122.6	122.5	120.0	107.4	107.5	117.4
1955.....	112.9	117.5	116.3	112.5	112.5	109.5	109.5	107.9	102.5	101.8	101.5	102.5	108.9
1956.....	105.1	107.2	106.6	104.0	104.0	104.0	104.0	106.8	107.5	111.5	116.5	122.5	108.3
1957.....	122.5	122.5	122.5	122.5	124.5	125.0	126.0	127.5	125.2	124.4	123.2	115.6	123.4
1958.....	110.0	109.4	102.5	91.5	90.6	92.5	92.5	92.5	92.5	92.0	92.1	92.5	95.9

[1] Open-market quotations except that prices for January 1944-July 1948 are prices at which Commodity Credit Corporation wools were available for sale.

Compiled from Weekly Review of the Boston Wool Market (USDA) except that price for August 1948 was estimated on the basis of information obtained from trade and Government sources.

TABLE 219.--Price per pound of graded territory shorn wool, one-quarter blood average French combing, clean basis, Boston, by months, May 1952 to date

Year	Jan.	Feb.	Mar.	Apr.	May	June	July	Aug.	Sept.	Oct.	Nov.	Dec.	Average
	Cents	Cents	Cents	Cents	Cents	Cents	Cents	Cents	Cents	Cents	Cents	Cents	Cents
1952.....	---	---	---	---	100.0	100.0	106.0	107.5	103.8	104.5	112.5	112.5	---
1953.....	112.5	112.5	112.5	112.5	112.5	112.5	112.5	112.5	112.5	112.5	112.5	112.5	112.5
1954.....	112.5	112.5	107.5	107.5	107.5	107.5	107.5	107.5	107.5	106.2	97.5	97.5	106.6
1955.....	98.1	100.0	100.0	100.0	100.0	98.0	97.3	93.5	92.5	92.5	92.5	97.5	96.8
1956.....	97.5	97.5	97.5	97.5	97.5	97.5	97.5	101.5	102.5	102.6	106.9	107.5	100.3
1957.....	107.5	107.5	107.5	107.5	107.5	107.5	109.5	112.5	112.5	109.5	107.5	101.2	108.1
1958.....	97.5	97.5	96.2	87.5	87.5	87.5	87.5	87.5	87.5	87.5	87.5	87.5	89.4

Compiled from Weekly Review of the Boston Wool Market (USDA).

© UPDATA 1981

TABLE 220.--Price per pound of graded territory shorn wool, low quarter blood, clean basis, Boston, by months, 1924 to date[1]

Year	Jan.	Feb.	Mar.	Apr.	May	June	July	Aug.	Sept.	Oct.	Nov.	Dec.	Average
	Cents	Cents	Cents	Cents	Cents	Cents	Cents	Cents	Cents	Cents	Cents	Cents	Cents
1924	79.1	82.5	83.5	83.5	82.2	81.0	81.0	82.2	84.2	83.5	90.1	96.1	84.5
1925	102.5	100.6	93.8	85.0	77.5	76.8	82.0	80.0	79.4	81.8	86.0	87.5	86.1
1926	84.9	78.2	76.5	75.8	71.2	68.4	69.0	67.1	66.5	69.5	69.5	66.5	71.9
1927	65.4	69.4	70.0	70.0	68.1	67.5	70.6	73.5	72.5	75.0	75.5	75.5	71.1
1928	78.5	79.5	82.5	83.0	87.3	89.5	89.2	88.5	88.5	88.5	88.5	88.5	86.0
1929	88.5	85.6	81.2	75.5	74.5	71.5	69.1	67.5	67.5	67.5	67.5	66.5	73.5
1930	61.2	56.1	54.8	51.9	47.6	47.4	48.5	49.5	49.5	49.5	48.5	45.4	50.8
1931	43.5	38.2	37.5	36.8	34.0	35.5	36.9	39.0	39.4	38.6	37.5	37.5	37.9
1932	35.6	36.0	34.6	32.4	29.2	24.8	24.0	27.7	36.0	36.0	35.4	32.5	32.0
1933	31.5	30.2	30.0	31.9	44.6	53.0	59.0	59.3	62.5	63.5	64.1	65.5	49.6
1934	65.5	64.0	63.5	63.1	60.2	59.5	59.5	56.0	56.0	56.0	56.0	56.0	59.6
1935	56.0	48.5	41.0	40.6	43.4	51.5	51.5	51.5	54.2	57.3	60.5	60.5	51.4
1936	60.6	65.9	67.5	63.9	62.5	63.5	63.5	63.5	64.0	64.5	71.9	79.2	65.9
1937	82.1	82.8	81.0	81.0	71.8	68.5	70.5	73.5	70.9	66.8	60.6	56.0	72.1
1938	55.5	51.5	51.0	51.0	51.0	49.0	51.8	53.0	53.0	53.2	55.0	54.2	52.4
1939	54.0	54.0	52.8	50.0	52.0	53.9	54.5	56.0	76.1	87.5	81.7	79.0	62.6
1940	76.1	76.6	76.0	72.2	71.2	75.1	76.0	76.0	76.0	78.5	79.5	79.5	76.1
1941	79.5	79.5	79.5	79.5	80.0	81.0	81.8	83.4	85.0	85.2	86.5	86.5	82.3
1942	86.5	87.4	90.0	91.2	91.5	91.5	91.5	91.5	91.5	91.5	91.5	92.6	90.7
1943	94.0	94.0	94.0	94.0	94.0	94.0	94.0	94.0	94.0	94.0	92.0	92.0	93.7
1944	92.0	92.0	92.0	92.0	92.0	92.0	92.0	92.0	92.0	92.0	92.0	92.0	92.0
1945	92.0	92.0	92.0	92.0	92.0	92.0	92.0	92.0	92.0	92.0	92.0	76.0	90.7
1946	76.5	75.5	72.5	72.5	72.5	72.5	72.5	72.5	72.5	77.0	83.8	86.0	75.6
1947	87.0	88.0	90.0	92.0	92.0	92.0	92.0	92.0	92.0	90.0	82.0	82.0	89.2
1948	82.0	82.0	82.0	82.0	82.0	85.5	89.5	93.5	97.5	96.2	97.5	92.5	88.5
1949	92.5	92.5	92.5	92.5	92.5	92.5	92.5	92.5	92.5	92.5	92.5	92.5	92.5
1950	92.5	92.5	92.5	92.5	93.5	97.5	105.0	122.5	144.4	145.0	152.0	165.0	116.2
1951	218.0	240.0	255.0	217.5	212.0	207.5	175.0	155.0	125.0	138.0	136.2	125.0	183.7
1952	124.0	112.5	110.0	101.0	97.5	97.5	101.9	103.0	95.1	96.5	100.0	102.5	103.5
1953	102.5	102.5	102.5	102.5	102.5	102.5	102.5	102.5	102.5	102.5	102.5	104.9	102.7
1954	106.5	106.5	102.5	102.5	103.1	109.0	110.0	110.0	109.5	105.0	92.5	96.5	104.5
1955	99.4	105.0	104.5	105.0	105.0	103.0	102.5	102.5	93.8	92.5	92.5	92.5	99.8
1956	96.2	97.5	95.2	97.5	97.5	99.4	100.0	102.0	104.2	109.1	107.5	109.5	101.4
1957	109.5	109.5	109.5	109.5	111.9	112.5	115.5	120.0	118.1	117.5	117.5	103.8	112.9
1958	[illegible]	92.5	92.5	87.5	87.5	87.5	87.5	87.5	87.5	87.5	87.5	87.5	88.8

[1] Open-market quotations except that prices for January 1944-May 1948 are prices at which Commodity Credit Corporation wools were available for sale.

Compiled from Weekly Review of the Boston Wool Market (USDA) except that prices for June-August 1948 were estimated on the basis of information obtained from trade and Government sources.

TABLE 221.--Price per pound of graded territory shorn wool, common and braid, clean basis, Boston, by months, 1924 to date[1]

Year	Jan.	Feb.	Mar.	Apr.	May	June	July	Aug.	Sept.	Oct.	Nov.	Dec.	Average
	Cents	Cents	Cents	Cents	Cents	Cents	Cents	Cents	Cents	Cents	Cents	Cents	Cents
1924	63.1	64.0	66.5	66.5	66.5	66.5	66.5	67.8	71.6	76.8	78.6	---	68.6
1925	92.5	92.5	---	83.5	---	67.5	72.0	72.5	72.5	73.8	78.1	80.0	78.5
1926	80.0	76.5	73.0	71.2	67.8	64.3	67.6	64.9	63.5	64.0	64.0	62.4	68.3
1927	61.5	64.0	64.5	64.5	63.0	62.5	64.8	67.5	67.5	67.5	67.5	67.5	65.2
1928	71.8	72.5	72.5	73.2	77.1	77.5	77.5	77.5	77.5	77.5	77.5	77.5	75.8
1929	77.5	76.7	74.2	70.0	67.5	67.5	64.7	63.5	63.5	63.1	62.5	61.5	67.6
1930	58.2	52.8	50.6	46.3	43.8	43.5	43.5	43.5	43.5	43.5	41.5	41.4	46.0
1931	41.0	35.8	35.0	34.4	32.0	32.4	32.9	33.8	34.0	34.0	34.0	34.0	34.4
1932	33.6	33.5	32.2	30.5	26.5	22.5	21.5	24.7	32.5	32.5	32.1	30.0	29.3
1933	28.6	26.2	26.0	27.6	39.1	45.5	50.0	51.7	54.0	54.0	54.1	54.5	42.6
1934	54.5	54.5	54.5	53.8	52.7	52.5	52.5	51.0	51.0	51.0	51.0	51.0	52.5
1935	51.0	49.0	39.9	38.5	39.7	44.0	44.0	44.0	47.8	51.5	53.5	53.5	46.0
1936	53.7	54.4	54.5	54.1	54.0	55.0	55.0	55.0	56.0	56.1	64.2	70.6	56.9
1937	72.1	73.6	71.0	72.2	68.1	65.6	67.9	71.0	67.8	63.6	58.2	53.0	67.0
1938	52.5	49.3	49.0	49.0	49.0	47.0	49.0	50.0	50.0	50.2	53.0	52.2	50.0
1939	52.0	51.0	50.8	49.0	49.6	51.5	53.0	54.0	72.5	82.5	77.9	76.5	59.9
1940	73.8	73.9	72.2	70.0	69.0	71.6	72.5	72.5	72.5	75.1	76.0	76.0	72.8
1941	76.0	76.0	76.0	76.0	76.0	78.0	79.2	83.0	85.0	85.0	85.0	85.0	80.0
1942	85.0	86.4	90.5	91.3	91.5	91.5	91.5	91.5	91.5	91.5	91.5	91.6	90.4
1943	92.0	92.0	92.0	92.0	92.0	92.0	92.0	92.0	92.0	92.0	92.0	92.0	92.0
1944	92.0	92.0	92.0	92.0	92.0	92.0	92.0	92.0	92.0	92.0	92.0	92.0	92.0
1945	92.0	92.0	92.0	92.0	92.0	92.0	92.0	92.0	92.0	92.0	92.0	92.0	92.0
1946	77.5	76.5	73.5	73.5	73.5	73.5	73.5	73.5	73.5	73.8	77.8	80.0	75.0
1947	80.0	81.0	83.0	85.0	85.0	85.0	85.0	85.0	85.0	83.0	75.0	75.0	82.2
1948	75.0	75.0	75.0	75.0	75.0	78.0	81.0	84.0	87.5	87.5	87.5	87.5	80.7
1949	87.5	87.5	87.5	87.5	87.5	87.5	87.5	87.5	87.5	87.5	87.5	87.5	87.5
1950	87.5	87.5	87.5	87.5	88.5	92.5	101.2	115.9	135.6	140.0	147.0	160.0	110.9
1951	213.0	235.0	250.0	208.8	201.0	197.5	170.0	155.0	112.5	128.0	127.5	120.0	176.5
1952	119.0	111.2	110.0	97.0	92.5	92.5	96.5	97.5	88.1	87.0	92.5	97.5	98.4
1953	97.5	97.5	97.5	97.5	97.5	97.5	97.5	97.5	97.5	97.5	97.5	102.5	97.9
1954	102.5	102.5	97.5	97.5	97.5	99.5	100.0	100.0	100.0	98.1	87.5	87.5	97.5
1955	90.0	97.5	97.5	97.5	97.5	97.5	97.5	93.5	92.5	92.5	88.5	91.2	94.4
1956	92.5	92.5	92.5	92.5	92.5	96.6	98.0	100.0	100.5	100.5	100.5	101.5	96.7
1957	101.5	101.5	101.5	101.5	101.5	101.5	101.5	101.5	101.5	101.5	100.8	92.5	100.7
1958	87.5	87.5	87.5	82.5	82.5	82.5	82.5	82.5	82.5	82.5	82.5	82.5	83.8

[1] Open-market quotations except that prices for January 1944-May 1948 are prices at which Commodity Credit Corporation wools were available for sale.

Compiled from Weekly Review of the Boston Wool Market (USDA) except that prices for June-August 1948 were estimated on the basis of information obtained from trade and Government sources.

© UPDATA 1981

TABLE 222.--Price per pound of original bag territory shorn wool, fine good French combing and staple, clean basis, Boston, by months, September 1948 to date

Year	Jan.	Feb.	Mar.	Apr.	May	June	July	Aug.	Sept.	Oct.	Nov.	Dec.	Average
	Cents	Cents	Cents	Cents	Cents	Cents	Cents	Cents	Cents	Cents	Cents	Cents	Cents
1948.....	---	---	---	---	---	---	---	---	165.0	165.0	165.4	166.5	---
1949.....	166.5	166.5	175.3	177.5	174.4	165.0	147.5	147.5	147.5	147.5	149.5	151.2	159.5
1950.....	153.8	157.5	157.5	160.0	166.5	173.2	176.5	194.0	236.9	240.0	245.0	255.0	193.0
1951.....	313.0	335.0	350.0	308.8	293.0	270.0	245.0	215.0	172.5	188.0	186.2	175.0	254.3
1952.....	175.0	160.0	155.0	148.0	152.5	156.2	161.0	162.5	154.4	157.0	167.5	169.5	159.9
1953.....	169.5	168.8	169.8	168.3	170.8	172.5	169.9	167.6	172.5	167.5	167.5	167.5	169.4
1954.....	167.5	167.5	162.5	162.5	167.2	175.0	175.0	171.0	171.0	168.2	152.5	150.0	165.8
1955.....	150.0	150.0	148.5	143.8	138.8	135.0	135.0	131.8	127.5	123.8	120.5	122.5	135.6
1956.....	126.2	127.5	127.5	127.5	127.0	125.0	126.2	127.5	128.8	135.0	146.2	150.0	131.2
1957.....	152.5	152.5	152.5	157.5	162.5	162.5	162.5	162.5	158.8	151.0	145.0	136.2	154.7
1958.....	130.0	127.5	115.0	110.0	110.0	110.0	110.0	110.0	110.0	110.0	110.0	110.0	113.5

Compiled from Weekly Review of the Boston Wool Market (USDA).

TABLE 223.--Price per pound of original bag territory shorn wool, fine average and good French combing, clean basis, Boston, by months, September 1948 to date[1]

Year	Jan.	Feb.	Mar.	Apr.	May	June	July	Aug.	Sept.	Oct.	Nov.	Dec.	Average
	Cents	Cents	Cents	Cents	Cents	Cents	Cents	Cents	Cents	Cents	Cents	Cents	Cents
1948.....	---	---	---	---	---	---	---	---	152.5	152.5	153.4	156.0	---
1949.....	156.0	156.0	167.2	170.0	165.0	150.0	142.5	142.5	142.5	142.5	142.5	146.2	151.9
1950.....	148.8	152.5	152.5	152.5	160.5	165.1	170.9	188.0	218.8	225.0	233.0	245.0	184.4
1951.....	298.0	320.0	335.0	297.5	275.0	250.0	235.0	205.0	162.5	178.0	176.2	165.0	241.4
1952.....	165.0	150.0	145.0	141.5	142.8	145.0	152.0	157.5	147.5	148.5	157.5	165.5	151.6
1953.....	165.5	165.5	166.0	166.5	166.5	166.6	165.2	163.8	167.5	162.5	162.5	162.5	165.0
1954.....	162.5	162.5	157.5	157.5	161.8	170.5	172.5	169.5	165.9	160.8	145.0	140.0	160.5
1955.....	140.0	140.0	139.5	133.8	128.8	125.0	125.0	123.0	117.5	115.0	112.5	112.5	126.0
1956.....	120.0	122.5	122.5	122.5	122.5	122.5	122.5	122.5	123.8	129.0	136.2	140.0	125.5
1957.....	142.5	142.5	142.5	147.5	152.5	152.5	152.5	152.5	148.8	141.0	135.0	126.2	144.7
1958.....	120.0	117.5	108.8	105.0	105.0	105.0	105.0	105.0	105.0	105.0	105.0	105.0	107.6

[1] Average French combing prior to week ending April 18, 1952.

Compiled from Weekly Review of the Boston Wool Market (USDA).

TABLE 224.--Price per pound of graded fleece shorn wool, delaine, clean basis, Boston, by months, 1924 to date[1]

Year	Jan.	Feb.	Mar.	Apr.	May	June	July	Aug.	Sept.	Oct.	Nov.	Dec.	Average
	Cents	Cents	Cents	Cents	Cents	Cents	Cents	Cents	Cents	Cents	Cents	Cents	Cents
1924.....	136.9	137.5	142.5	137.5	135.2	128.8	129.5	137.0	141.5	148.3	156.2	166.5	141.4
1925.....	170.0	166.6	154.4	135.4	124.0	129.2	135.5	129.5	126.7	126.8	128.9	128.2	138.0
1926.....	123.0	119.8	115.8	112.5	107.5	106.5	109.2	109.5	110.1	112.5	112.5	110.1	112.4
1927.....	109.5	109.5	109.5	108.0	109.2	105.5	109.5	109.5	110.2	113.0	114.5	114.5	109.9
1928.....	119.0	119.5	119.5	119.5	120.1	120.5	118.0	117.5	116.0	112.7	112.5	112.5	117.3
1929.....	112.3	110.2	106.1	101.5	98.9	96.2	93.9	93.5	93.2	89.9	89.0	84.6	97.4
1930.....	82.3	79.5	78.2	76.1	74.2	74.5	75.4	76.0	76.0	75.0	74.0	72.5	76.1
1931.....	71.8	72.5	72.5	66.5	63.2	61.9	63.3	63.5	64.7	61.8	61.0	61.0	65.3
1932.....	59.5	57.5	53.7	50.1	43.9	38.3	36.8	40.7	49.0	49.2	48.3	46.6	47.8
1933.....	46.4	46.0	46.8	48.1	63.2	72.0	77.5	79.0	81.6	83.0	84.1	86.0	67.8
1934.....	86.9	87.5	87.5	85.4	83.1	79.9	77.5	75.9	73.8	70.8	69.0	69.0	78.9
1935.....	69.0	68.1	66.5	66.2	68.2	75.0	75.2	75.8	78.6	80.3	82.5	82.5	74.0
1936.....	86.8	90.0	90.0	86.9	86.0	87.0	87.5	87.8	88.5	89.0	96.1	105.6	90.1
1937.....	113.5	114.6	111.7	111.5	103.5	102.1	102.5	102.5	100.8	93.8	85.4	81.1	101.9
1938.....	79.9	72.0	69.5	69.5	68.0	64.9	71.5	73.5	73.5	73.5	73.9	73.6	71.9
1939.....	73.5	73.5	72.3	68.5	70.9	73.5	73.5	74.0	99.1	109.1	104.5	105.9	83.2
1940.....	104.4	98.2	91.9	86.6	86.0	88.0	87.3	88.0	91.6	105.1	111.0	112.5	95.9
1941.....	109.8	107.5	107.5	107.1	107.0	107.5	106.7	102.5	107.2	109.4	112.5	114.5	108.5
1942.....	115.0	115.4	117.9	119.9	120.0	120.0	120.0	120.0	120.0	120.0	120.0	120.0	119.0
1943.....	120.0	120.0	120.0	120.0	120.0	120.0	120.0	120.0	118.2	117.8	118.0	118.2	119.4
1944.....	118.5	118.5	118.5	118.5	118.5	118.5	118.5	118.5	118.5	118.5	118.9	119.5	118.6
1945.....	119.5	119.5	119.5	119.5	119.5	119.5	119.5	119.5	119.5	119.5	119.5	106.0	118.4
1946.....	106.0	104.8	101.0	101.0	101.0	101.0	101.0	101.0	101.0	106.4	112.6	116.5	104.4
1947.....	119.5	121.0	124.0	126.5	126.5	129.0	129.0	131.5	131.5	132.0	132.0	135.0	128.1
1948.....	139.0	139.0	143.0	149.0	167.0	178.0	179.0	180.0	180.0	180.0	180.0	180.0	166.2
1949.....	180.0	180.0	180.0	180.0	180.0	180.0	165.0	157.5	161.2	156.2	156.5	155.1	169.3
1950.....	157.6	162.5	162.5	163.8	173.5	183.2	185.5	206.6	238.8	247.5	258.0	270.0	200.8
1951.....	336.0	360.0	375.0	333.8	308.4	285.0	260.0	223.0	182.5	198.0	196.2	182.5	270.0
1952.....	177.0	163.1	160.0	156.0	157.5	160.0	163.0	166.0	162.2	167.0	172.0	172.3	164.7
1953.....	173.5	171.8	170.8	175.3	178.2	178.0	177.9	177.5	178.5	181.2	180.0	180.0	176.9
1954.....	180.8	181.0	173.5	172.5	174.8	181.4	181.0	181.0	180.3	176.2	165.0	167.5	176.2
1955.....	167.5	167.5	159.0	151.8	152.5	145.0	143.8	138.5	132.5	131.2	127.5	127.5	145.5
1956.....	131.2	138.0	136.6	131.2	130.4	132.9	134.8	136.7	141.2	147.5	153.8	162.5	139.7
1957.....	162.5	162.5	162.5	163.0	176.5	176.9	177.5	177.5	174.8	164.0	150.0	145.0	166.0
1958.....	140.0	138.8	129.4	121.5	120.0	120.0	118.0	117.5	117.0	114.3	112.5	112.5	121.8

[1] Open-market quotations except that prices for January 1944-May 1947 are prices at which Commodity Credit Corporation wools were available for sale.

Compiled from Weekly Review of the Boston Wool Market (USDA) except that prices for June 1947-August 1948 were estimated on the basis of information obtained from trade and Government sources.

© UPDATA 1981

TABLE 225.--Price per pound of graded fleece shorn wool, fine good French combing and staple, clean basis, Boston, by months, May 1952 to date

Year	Jan.	Feb.	Mar.	Apr.	May	June	July	Aug.	Sept.	Oct.	Nov.	Dec.	Average
	Cents	Cents	Cents	Cents	Cents	Cents	Cents	Cents	Cents	Cents	Cents	Cents	Cents
1952.....	---	---	---	---	148.9	151.2	157.5	158.5	152.8	148.5	164.5	166.3	---
1953.....	167.5	167.5	167.5	167.5	170.0	169.6	169.5	170.2	172.5	167.5	167.5	167.5	168.7
1954.....	167.5	167.5	162.5	158.8	163.8	167.5	167.2	166.4	165.0	163.8	150.0	147.5	162.3
1955.....	147.5	149.4	149.5	145.0	141.2	135.5	134.4	128.5	122.5	122.5	117.5	117.5	134.2
1956.....	121.2	122.5	122.5	122.5	122.5	122.5	122.5	125.5	128.8	132.5	143.8	152.5	128.3
1957.....	152.5	152.5	152.5	154.4	155.0	155.0	155.5	157.5	153.8	146.0	140.0	135.0	150.8
1958.....	130.0	127.5	118.8	110.2	112.5	112.5	112.5	112.5	112.5	107.5	103.6	104.0	113.7

Compiled from Weekly Review of the Boston Wool Market (USDA).

TABLE 226.--Price per pound of graded fleece shorn wool, fine short French combing and clothing, clean basis, Boston, by months, 1924 to date[1]

Year	Jan.	Feb.	Mar.	Apr.	May	June	July	Aug.	Sept.	Oct.	Nov.	Dec.	Average
	Cents	Cents	Cents	Cents	Cents	Cents	Cents	Cents	Cents	Cents	Cents	Cents	Cents
1924.....	121.4	124.2	123.5	121.5	120.1	110.0	109.5	118.0	124.0	129.0	136.5	150.7	124.0
1925.....	155.9	152.9	141.6	127.5	117.5	119.6	123.0	113.0	112.5	114.2	117.5	116.0	125.9
1926.....	111.8	109.0	102.2	97.5	95.0	94.5	94.5	94.5	94.7	95.5	94.0	90.9	97.8
1927.....	90.5	90.5	90.5	90.5	88.2	87.5	89.0	92.5	92.9	94.5	95.0	96.1	91.5
1928.....	98.8	100.5	100.5	100.8	101.9	102.5	102.5	102.5	101.5	100.5	100.5	100.5	101.1
1929.....	100.5	99.8	96.0	94.0	93.5	88.9	86.1	85.0	84.2	81.4	80.5	75.0	88.7
1930.....	70.8	69.0	68.4	66.5	66.1	66.0	66.0	66.0	66.0	64.9	62.5	61.0	66.1
1931.....	59.2	58.5	57.0	55.8	50.4	49.5	50.3	51.5	51.1	49.4	49.0	49.0	52.6
1932.....	49.0	48.5	45.3	42.0	35.1	31.4	30.5	33.3	41.0	41.0	39.6	37.0	39.5
1933.....	35.2	34.8	34.9	37.0	51.7	58.8	65.5	66.8	68.9	70.5	71.1	73.5	55.7
1934.....	73.5	73.5	73.5	72.4	70.8	69.2	68.0	65.4	62.8	61.2	61.0	61.0	67.7
1935.....	60.2	57.5	56.0	55.2	55.2	60.5	60.5	60.5	63.8	69.7	71.5	71.5	61.8
1936.....	76.0	79.5	79.5	77.0	76.0	76.0	76.0	76.4	77.5	78.4	87.5	94.3	79.5
1937.....	100.8	101.0	97.5	97.5	92.0	90.5	90.5	90.5	87.3	78.4	72.0	68.6	88.9
1938.....	70.6	63.9	62.5	62.5	61.5	59.1	64.1	64.1	63.5	64.1	67.5	65.2	64.0
1939.....	65.0	65.5	63.3	61.5	64.2	65.4	66.9	68.0	91.8	101.2	94.9	94.5	75.2
1940.....	93.4	89.0	84.1	78.0	76.5	80.5	80.0	80.6	84.2	95.3	99.5	99.5	86.7
1941.....	99.1	97.5	97.5	97.5	97.5	97.5	97.5	97.5	99.8	101.5	102.5	102.5	99.0
1942.....	103.2	106.0	107.5	109.5	109.5	109.5	109.5	109.5	109.5	109.5	109.5	109.5	108.5
1943.....	107.5	107.5	107.5	108.3	108.5	108.5	108.5	108.5	106.0	106.8	107.0	107.0	107.6
1944.....	107.0	107.5	109.0	109.0	109.0	109.0	109.0	109.0	109.0	109.0	109.0	109.0	108.7
1945.....	109.0	109.0	109.0	109.5	109.0	109.0	109.0	109.0	109.0	109.0	109.0	88.5	107.3
1946.....	88.5	87.5	84.5	84.5	84.5	84.5	84.5	84.5	84.5	87.5	93.2	97.5	87.1
1947.....	97.0	98.0	101.0	103.0	103.0	103.0	102.0	103.5	103.5	102.2	97.0	97.0	100.9
1948.....	97.0	97.0	97.0	99.2	100.0	101.6	102.0	102.0	102.0	102.0	102.0	102.0	100.3
1949.....	102.0	102.0	102.0	102.0	102.0	102.0	102.0	102.0	134.2	125.0	125.0	128.8	110.8
1950.....	130.0	130.0	130.0	133.8	147.0	152.5	152.5	161.5	191.9	205.0	213.0	225.0	164.4
1951.....	271.0	290.0	305.0	263.8	244.0	225.0	210.0	175.0	147.5	153.0	151.2	140.0	214.6
1952.....	140.0	128.8	125.0	128.0	133.8	135.0	137.0	137.5	131.8	138.5	147.5	147.5	136.0
1953.....	147.5	147.5	147.5	147.5	147.5	147.5	147.5	147.5	147.5	152.0	156.5	156.5	149.4
1954.....	156.5	154.5	147.5	147.5	147.5	152.5	152.5	152.5	152.5	147.5	139.4	135.0	148.8
1955.....	135.0	135.0	135.0	131.2	127.5	123.5	123.0	118.5	112.5	110.6	108.7	109.0	122.5
1956.....	109.0	109.0	108.2	107.5	107.5	107.5	107.5	107.5	108.8	112.5	121.2	127.5	111.1
1957.....	127.5	127.5	127.5	130.0	132.5	132.5	132.5	132.5	128.8	121.5	117.5	112.5	126.9
1958.....	107.5	105.6	100.0	92.5	92.5	92.5	92.5	92.5	92.5	92.5	92.5	92.5	95.5

[1] Open-market quotations except that prices for January 1944-August 1948 are prices at which Commodity Credit Corporation wools were available for sale. Quotations for "bright fleece" prior to week ending April 12, 1952.

Compiled from Weekly Review of the Boston Wool Market (USDA).

© UPDATA 1981

TABLE 227.--Price per pound of graded fleece shorn wool, one-half blood good French combing and staple, clean basis, Boston, by months, 1924 to date[1]

Year	Jan.	Feb.	Mar.	Apr.	May	June	July	Aug.	Sept.	Oct.	Nov.	Dec.	Average
	Cents	Cents	Cents	Cents	Cents	Cents	Cents	Cents	Cents	Cents	Cents	Cents	Cents
1924.....	126.9	127.5	131.0	126.8	122.1	117.4	117.1	119.0	124.6	130.7	138.8	148.3	127.6
1925.....	153.1	156.4	138.9	123.5	114.0	116.9	120.2	114.2	112.5	116.2	119.2	119.4	125.4
1926.....	115.9	113.0	105.6	101.2	98.0	95.3	95.0	95.0	95.5	99.4	100.0	98.0	101.0
1927.....	97.5	97.5	97.5	96.0	94.8	93.7	95.8	97.5	97.8	99.2	100.5	100.5	97.3
1928.....	105.2	107.0	107.0	107.0	107.0	107.1	106.8	107.5	107.5	107.5	109.0	109.0	107.3
1929.....	109.0	107.2	102.8	100.5	98.1	94.5	91.7	94.5	94.5	91.3	90.0	84.6	96.7
1930.....	79.8	75.8	73.2	70.2	68.0	67.5	67.5	67.5	67.5	65.8	65.0	64.0	69.3
1931.....	62.0	61.0	58.9	57.4	55.0	52.1	53.5	54.0	53.8	52.4	51.5	51.5	55.3
1932.....	51.5	51.2	48.4	44.6	38.6	33.9	32.1	36.2	43.5	43.5	43.1	42.0	42.4
1933.....	42.0	40.2	41.0	42.8	56.5	64.0	69.6	71.0	74.1	76.0	76.6	77.5	60.9
1934.....	78.5	80.0	80.0	77.0	75.1	72.0	70.0	70.0	69.8	66.2	64.0	64.0	72.2
1935.....	64.0	63.2	61.1	60.8	61.9	65.0	67.0	67.2	69.6	72.6	75.0	75.2	67.0
1936.....	78.9	83.5	85.0	81.0	79.8	80.5	81.0	81.1	82.5	83.4	90.8	100.5	84.0
1937.....	107.8	109.6	107.5	107.5	99.1	96.5	96.5	96.5	92.7	85.9	79.1	73.9	96.0
1938.....	71.0	65.8	63.0	63.0	61.8	58.9	65.6	66.9	66.5	65.5	65.5	65.5	64.9
1939.....	65.5	65.5	64.9	63.0	65.7	66.9	66.9	67.0	90.2	100.0	95.0	95.1	75.5
1940.....	94.1	89.0	85.5	81.0	80.0	82.5	82.6	82.2	84.9	95.2	100.5	100.5	88.2
1941.....	100.5	99.8	99.5	99.5	99.5	99.5	99.5	99.5	99.5	100.2	101.8	104.4	100.3
1942.....	105.5	106.2	109.8	111.8	112.0	112.0	112.0	112.0	113.2	114.0	114.0	114.0	111.4
1943.....	114.0	114.0	114.0	114.0	114.0	114.0	114.0	114.0	114.0	114.0	114.0	114.0	114.0
1944.....	114.0	114.0	114.0	114.0	114.0	114.0	114.0	114.0	114.0	114.0	114.0	114.0	114.0
1945.....	114.0	114.0	114.0	114.0	114.0	114.0	114.0	114.0	114.0	114.0	114.0	98.5	112.7
1946.....	98.5	97.5	94.5	94.5	94.5	94.5	94.5	94.5	94.5	99.0	104.6	110.0	97.6
1947.....	111.0	112.0	115.0	120.0	120.0	120.0	120.0	116.5	116.5	117.0	119.0	119.0	117.2
1948.....	119.0	119.0	119.0	123.5	129.0	133.8	136.0	136.0	136.0	136.0	139.5	150.0	131.1
1949.....	150.0	150.0	150.0	150.0	150.0	150.0	150.0	145.5	142.5	142.5	141.9	137.5	146.6
1950.....	137.5	137.5	137.5	138.8	152.5	158.2	159.2	172.5	195.6	209.0	214.0	237.5	170.5
1951.....	288.0	310.0	325.0	280.6	274.0	255.0	220.0	185.0	152.5	168.0	168.8	170.2	233.9
1952.....	169.1	137.5	135.0	131.5	135.0	136.5	143.6	144.5	149.5	144.0	147.5	147.5	142.7
1953.....	152.5	150.8	142.5	143.8	145.8	143.5	144.5	148.5	147.6	149.4	147.5	147.9	146.8
1954.....	148.0	144.0	142.5	141.0	142.6	144.0	149.5	150.8	148.4	144.8	139.0	132.5	144.4
1955.....	133.1	140.0	138.0	131.9	127.5	124.9	125.8	123.1	116.2	110.0	109.1	111.5	124.3
1956.....	116.8	117.5	117.5	114.0	114.0	115.9	116.8	118.9	123.0	126.0	130.9	137.5	120.7
1957.....	137.5	137.5	137.5	141.2	148.1	150.5	151.9	152.5	147.8	140.0	130.0	121.2	141.4
1958.....	118.0	116.1	108.8	102.5	102.5	102.5	102.5	102.5	102.5	102.5	100.5	100.5	105.0

[1] Open-market quotations except that prices for January 1944-August 1948 are prices at which Commodity Credit Corporation wools were available for sale. Quotations for "bright fleece" prior to week ending April 18, 1952.

Compiled from Weekly Review of the Boston Wool Market (USDA).

TABLE 228.--Price per pound of graded fleece shorn wool, three-eighths blood good French combing and staple, clean basis, Boston, by months, 1924 to date[1]

Year	Jan.	Feb.	Mar.	Apr.	May	June	July	Aug.	Sept.	Oct.	Nov.	Dec.	Average
	Cents	Cents	Cents	Cents	Cents	Cents	Cents	Cents	Cents	Cents	Cents	Cents	Cents
1924.....	108.1	111.0	113.5	111.4	107.5	97.0	94.9	102.6	108.0	112.5	121.2	131.4	109.9
1925.....	136.2	136.5	124.1	108.3	93.2	93.8	100.2	97.0	97.1	99.0	102.0	102.5	107.4
1926.....	100.4	94.8	89.2	85.2	82.0	79.7	81.5	81.5	81.5	84.1	87.0	83.0	85.7
1927.....	82.5	82.5	82.5	81.0	78.0	77.7	79.2	81.5	82.1	86.8	88.5	88.5	82.6
1928.....	93.2	96.1	96.5	100.1	101.9	105.5	103.0	101.0	101.4	102.5	102.5	102.5	100.4
1929.....	102.5	102.2	99.1	93.5	85.2	84.0	84.4	85.0	86.1	86.3	84.9	79.8	89.4
1930.....	74.1	67.1	64.2	61.3	55.8	55.5	55.5	56.2	56.6	55.6	54.1	53.1	59.1
1931.....	50.4	47.0	44.2	43.6	42.0	40.8	42.1	43.6	44.5	43.5	41.6	43.5	44.1
1932.....	43.5	43.2	39.9	36.8	31.8	28.4	27.0	30.8	41.2	40.8	38.2	37.0	36.6
1933.....	36.6	36.0	35.9	37.6	53.6	60.9	65.0	67.2	72.1	76.0	76.7	77.2	58.1
1934.....	79.5	79.5	79.5	74.0	68.0	63.5	63.5	60.8	58.8	56.5	55.5	55.5	68.2
1935.....	54.6	53.0	51.0	50.1	52.3	58.0	58.5	59.5	62.6	67.5	72.4	73.0	59.4
1936.....	76.5	80.0	80.0	71.7	69.9	71.8	71.2	71.6	72.0	73.6	83.4	91.9	76.2
1937.....	97.9	98.9	92.3	91.5	82.0	81.3	81.5	81.5	80.8	75.0	66.6	60.6	82.5
1938.....	59.1	54.4	50.5	50.5	49.0	47.2	56.9	58.7	58.0	59.1	60.8	59.9	55.3
1939.....	59.9	60.0	58.0	54.5	57.3	58.8	59.9	61.0	82.4	91.5	86.7	84.6	67.8
1940.....	82.0	78.8	72.5	69.0	69.9	74.8	74.8	74.6	77.0	84.3	86.2	84.0	77.1
1941.....	83.7	83.5	83.5	84.8	86.8	87.8	88.1	86.5	90.0	92.9	95.6	96.8	88.3
1942.....	97.0	97.5	99.0	100.2	98.2	91.9	92.4	94.5	100.5	101.5	103.5	102.0	98.2
1943.....	102.0	102.0	104.0	104.4	104.5	104.5	104.5	104.5	104.5	104.5	104.5	104.5	104.0
1944.....	104.5	104.5	104.5	104.5	104.5	104.5	104.5	104.5	104.5	104.5	104.5	104.5	104.5
1945.....	104.5	104.5	104.5	104.5	104.5	104.5	104.5	104.5	104.5	104.5	104.5	91.5	103.2
1946.....	91.5	90.5	87.5	87.5	87.5	87.5	87.5	87.5	87.5	90.8	94.9	100.0	90.0
1947.....	100.4	102.0	104.0	106.5	106.5	106.5	106.5	106.5	106.5	104.4	96.0	96.0	103.5
1948.....	96.0	96.0	96.0	96.0	96.0	104.0	106.0	106.0	106.0	106.0	106.0	106.0	101.7
1949.....	106.0	106.0	106.0	106.0	105.2	103.0	103.0	103.0	103.0	103.0	103.0	104.5	104.3
1950.....	105.8	108.0	108.0	106.8	116.9	127.5	132.2	147.5	168.1	171.2	183.5	213.8	140.8
1951.....	268.0	290.0	295.5	250.0	233.0	212.5	185.0	165.0	137.5	145.0	143.8	140.0	205.4
1952.....	135.0	121.2	120.0	112.6	110.5	110.5	112.2	114.4	112.0	116.8	122.5	122.5	117.5
1953.....	122.5	122.5	118.5	120.1	119.4	119.9	118.9	117.4	120.0	120.0	120.4	120.5	120.0
1954.....	120.5	119.0	112.2	116.0	118.4	118.7	116.6	121.1	122.0	119.6	107.5	113.5	117.1
1955.....	114.6	119.1	113.8	109.5	107.2	106.6	108.6	106.9	102.0	99.9	99.2	102.9	107.6
1956.....	106.4	107.8	104.6	100.5	103.3	103.9	104.5	104.5	106.9	113.1	116.8	119.5	107.6
1957.....	119.5	118.8	117.0	118.1	127.0	127.1	127.2	128.5	126.5	123.2	118.8	111.5	121.9
1958.....	107.0	102.1	93.8	84.7	83.6	88.2	87.5	87.5	87.5	84.3	84.9	91.5	90.2

[1] Open-market quotations except that prices for January 1944-August 1948 are prices at which Commodity Credit Corporation wools were available for sale. Quotations for "bright fleece" prior to week ending April 18, 1952.

Compiled from Weekly Review of the Boston Wool Market (USDA).

© UPDATA 1981

TABLE 229.--Price per pound of graded fleece shorn wool, one-quarter blood good French combing and staple, clean basis, Boston, by months, 1924 to date[1]

Year	Jan.	Feb.	Mar.	Apr.	May	June	July	Aug.	Sept.	Oct.	Nov.	Dec.	Average
	Cents	Cents	Cents	Cents	Cents	Cents	Cents	Cents	Cents	Cents	Cents	Cents	Cents
1924.....	92.0	95.5	95.5	93.2	89.4	79.0	78.7	82.5	93.5	102.3	108.8	122.5	94.4
1925.....	126.0	123.1	115.1	95.5	87.5	88.6	92.5	88.1	87.1	91.5	94.4	96.5	98.8
1926.....	93.5	89.9	83.0	78.0	73.4	71.4	73.5	73.9	74.0	75.9	76.5	74.9	78.2
1927.....	74.5	74.5	74.5	73.0	71.4	70.7	74.6	75.0	76.0	79.4	80.7	81.5	75.5
1928.....	85.8	89.0	89.5	92.0	94.7	95.5	95.2	94.0	94.4	94.5	94.5	94.5	92.8
1929.....	94.5	93.2	90.0	83.8	77.1	75.5	75.9	76.5	76.5	75.3	74.6	72.5	80.4
1930.....	68.0	62.0	58.5	54.9	51.6	52.5	52.5	52.5	52.5	51.9	50.2	48.9	54.7
1931.....	46.2	42.5	39.6	38.6	36.9	36.0	37.1	38.6	38.8	37.5	37.0	37.0	38.8
1932.....	37.0	36.8	34.8	31.4	27.8	24.8	24.4	27.5	38.2	37.6	35.6	34.5	32.5
1933.....	33.9	33.0	32.8	34.2	50.3	56.8	60.4	62.3	67.2	69.5	69.7	70.5	53.4
1934.....	71.0	70.2	69.6	66.5	61.7	58.2	57.5	54.6	52.0	49.9	48.6	47.5	58.9
1935.....	46.9	43.9	42.0	41.1	45.3	53.0	54.0	54.2	58.5	62.6	67.4	68.0	53.1
1936.....	70.7	74.0	74.0	66.0	65.2	66.8	66.8	66.0	66.3	67.6	75.9	84.8	70.3
1937.....	89.6	90.2	82.9	81.5	76.0	74.4	74.8	75.5	74.4	68.5	60.9	55.2	75.3
1938.....	54.0	49.2	46.0	46.2	45.4	44.0	53.0	55.2	54.0	54.8	56.4	55.2	51.1
1939.....	55.5	56.2	53.8	50.5	53.9	55.6	56.2	58.5	78.4	87.0	82.2	80.0	64.0
1940.....	78.0	73.8	68.2	64.2	65.9	70.4	69.3	69.4	72.9	79.1	81.2	79.2	72.6
1941.....	78.7	78.5	78.5	80.5	83.1	83.5	83.3	83.0	85.5	87.2	89.6	91.1	83.5
1942.....	91.5	91.9	93.0	93.4	91.9	87.2	88.5	89.0	92.5	92.5	94.0	94.0	91.6
1943.....	94.0	94.0	95.0	95.0	95.0	95.0	95.0	95.0	95.0	95.0	95.0	95.0	94.8
1944.....	95.0	95.0	95.0	95.0	95.0	95.0	95.0	95.0	95.0	95.0	95.0	95.0	95.0
1945.....	95.0	95.0	95.0	95.0	95.0	95.0	95.0	95.0	95.0	95.0	95.0	90.0	94.6
1946.....	90.0	89.0	86.0	86.0	86.0	86.0	86.0	86.0	86.0	86.6	88.9	94.0	87.5
1947.....	96.0	97.0	99.0	101.0	101.0	101.0	101.0	101.0	101.0	99.2	92.0	92.0	98.4
1948.....	92.0	92.0	92.0	92.0	92.0	97.2	98.5	98.5	98.5	98.5	98.5	98.5	95.7
1949.....	98.5	95.5	98.5	98.5	97.9	96.0	96.0	96.0	96.0	96.0	96.0	96.0	97.0
1950.....	97.5	102.0	102.0	101.6	111.8	122.5	126.1	140.6	135.0	161.2	172.5	187.8	131.7
1951.....	251.0	275.0	280.0	236.2	221.5	200.0	175.0	155.0	122.5	130.0	128.8	125.0	191.7
1952.....	125.0	111.2	110.0	105.8	106.0	104.4	105.4	105.9	105.2	109.3	114.0	114.0	109.7
1953.....	114.0	116.0	111.5	111.7	112.1	112.8	111.0	112.5	113.2	113.6	114.0	112.8	112.9
1954.....	113.2	112.1	105.7	110.0	112.5	112.8	113.5	114.4	114.0	112.8	102.6	103.6	110.6
1955.....	113.8	110.6	107.6	103.6	101.5	101.9	102.2	100.5	97.5	95.9	94.5	98.4	102.3
1956.....	101.5	102.7	98.0	96.0	99.7	100.1	99.5	100.2	103.1	108.2	112.8	117.5	103.3
1957.....	117.1	113.0	111.9	112.8	121.4	122.2	122.8	124.5	123.1	120.5	112.5	105.0	117.2
1958.....	102.0	97.1	88.8	80.5	80.1	85.5	83.9	86.1	84.8	82.0	82.8	87.0	86.7

[1] Open-market quotations except that prices for January 1944-August 1948 are prices at which Commodity Credit Corporation wools were available for sale. Quotations for "bright fleece" prior to week ending April 18, 1952.

Compiled from Weekly Review of the Boston Wool Market (USDA).

TABLE 230.--Price per pound of graded fleece shorn wool, low quarter blood, clean basis, Boston, by months, 1924 to date[1]

Year	Jan.	Feb.	Mar.	Apr.	May	June	July	Aug.	Sept.	Oct.	Nov.	Dec.	Average
	Cents	Cents	Cents	Cents	Cents	Cents	Cents	Cents	Cents	Cents	Cents	Cents	Cents
1924.....	73.9	74.5	80.0	80.0	79.5	79.0	79.0	79.0	80.5	85.5	88.4	93.9	81.1
1925.....	97.1	96.2	93.6	85.1	76.9	76.8	82.0	80.0	79.4	81.0	81.8	82.5	84.4
1926.....	82.5	78.2	76.5	75.8	71.2	68.4	69.0	67.1	66.5	69.5	69.5	66.5	71.7
1927.....	69.4	69.4	70.0	70.0	68.1	67.5	70.0	73.5	72.5	72.5	72.5	72.5	70.9
1928.....	76.2	77.1	79.5	79.5	82.3	84.5	84.5	84.5	84.5	84.5	84.5	84.5	82.2
1929.....	84.5	82.5	79.8	73.8	71.5	70.0	66.8	64.5	64.5	64.3	64.0	64.0	70.8
1930.....	58.1	54.2	52.5	48.8	46.1	46.0	46.0	46.0	46.0	46.0	43.8	43.0	48.1
1931.....	41.5	37.0	34.8	34.0	32.0	34.2	35.4	37.2	38.3	37.2	36.5	35.9	36.1
1932.....	34.4	34.0	32.8	30.5	26.0	22.8	22.0	25.3	33.2	33.5	33.2	31.0	29.9
1933.....	30.0	28.0	28.0	30.0	42.6	50.9	56.2	57.8	60.1	63.5	63.6	64.0	47.9
1934.....	64.0	61.4	60.0	58.4	53.1	50.0	50.0	49.7	48.5	47.1	45.5	45.0	52.7
1935.....	43.4	38.1	37.0	37.0	40.4	46.5	46.5	48.2	52.1	54.1	56.5	56.5	46.4
1936.....	58.5	63.5	64.9	61.3	61.0	61.0	61.0	61.0	61.0	61.1	69.9	77.6	63.5
1937.....	81.8	82.6	76.4	76.0	69.5	69.4	69.5	72.5	70.2	64.5	59.0	54.0	70.3
1938.....	52.2	47.0	44.0	44.2	44.0	42.8	49.1	51.5	51.5	52.2	53.0	53.0	48.7
1939.....	53.0	53.0	51.5	47.8	49.7	51.5	54.5	56.0	74.8	85.0	80.2	78.0	61.4
1940.....	75.4	72.5	69.4	62.4	63.5	69.2	72.0	72.0	72.4	76.5	78.5	78.5	71.9
1941.....	78.2	77.4	77.5	77.5	78.2	78.5	80.0	82.8	85.0	85.0	86.0	86.0	81.0
1942.....	86.0	86.6	88.5	88.9	87.8	84.0	84.8	85.0	85.0	85.0	85.8	86.0	86.0
1943.....	89.0	89.0	89.0	89.0	89.0	89.6	90.0	90.0	90.0	90.0	92.0	92.0	89.9
1944.....	92.0	92.0	92.0	92.0	92.0	92.0	92.0	92.0	92.0	92.0	92.0	92.0	92.0
1945.....	92.0	92.0	92.0	92.0	92.0	92.0	92.0	92.0	92.0	92.0	92.0	73.5	90.5
1946.....	73.5	70.6	70.0	70.0	70.0	70.0	70.0	70.0	70.0	71.2	73.9	81.0	71.8
1947.....	81.0	82.0	84.0	86.0	86.0	86.0	86.0	86.0	86.0	84.0	76.0	76.0	83.2
1948.....	76.0	76.0	76.0	76.0	76.0	76.0	76.0	76.0	76.0	76.0	76.0	76.0	76.0
1949.....	76.0	76.0	76.0	76.0	76.0	76.0	76.0	76.0	76.0	76.0	76.0	76.0	76.0
1950.....	76.0	76.0	76.0	76.0	78.8	99.4	106.2	117.0	138.8	140.0	147.0	165.0	108.0
1951.....	201.0	225.0	240.0	213.8	206.0	197.5	170.0	145.0	112.5	128.0	127.5	120.0	174.0
1952.....	118.0	106.2	105.0	97.0	95.0	95.0	97.0	97.5	90.0	91.5	96.5	100.5	99.1
1953.....	100.5	100.5	105.0	105.8	106.0	106.0	106.0	106.0	106.0	106.0	106.0	106.3	105.0
1954.....	106.5	106.5	102.5	102.5	103.0	107.7	108.5	108.5	107.9	105.0	92.5	93.5	103.9
1955.....	99.4	105.0	103.3	101.1	98.5	98.5	98.5	98.5	92.5	92.0	87.6	89.2	97.0
1956.....	91.9	92.5	92.5	92.5	92.5	92.5	92.5	95.5	98.1	102.5	103.0	105.0	95.9
1957.....	105.0	105.0	105.0	108.0	112.5	112.5	116.7	121.0	118.4	114.5	107.5	97.5	110.3
1958.....	92.5	92.5	88.8	78.5	73.8	77.5	77.5	81.0	80.0	80.0	80.0	80.0	81.8

[1] Open-market quotations except that prices for January 1944-August 1948 are prices at which Commodity Credit Corporation wools were available for sale. Quotations for "bright fleece" prior to week ending April 18, 1952.

Compiled from Weekly Review of the Boston Wool Market (USDA).

© UPDATA 1981

TABLE 231.--Price per pound of graded fleece shorn wool, common and braid, clean basis, Boston, by months, 1924 to date[1]

Year	Jan.	Feb.	Mar.	Apr.	May	June	July	Aug.	Sept.	Oct.	Nov.	Dec.	Average
	Cents	Cents	Cents	Cents	Cents	Cents	Cents	Cents	Cents	Cents	Cents	Cents	Cents
1924.....	61.6	62.5	66.5	66.5	66.5	66.5	66.5	66.5	68.6	72.5	77.4	---	68.2
1925.....	91.5	91.5	---	---	---	67.5	72.0	72.5	72.5	72.5	73.5	74.5	76.4
1926.....	74.0	72.5	71.3	70.5	67.8	64.3	67.6	64.9	63.5	64.0	64.0	62.4	67.2
1927.....	61.5	64.0	64.5	64.5	63.0	62.5	64.8	67.5	67.5	67.5	67.5	67.5	65.2
1928.....	69.5	69.5	69.5	70.0	72.3	72.5	72.5	72.5	72.5	72.5	72.5	72.5	71.5
1929.....	72.5	72.5	72.5	68.8	66.5	66.5	62.9	61.5	61.5	61.5	61.5	61.5	65.6
1930.....	56.4	51.2	48.8	43.9	43.0	43.0	43.0	43.0	43.0	43.0	41.0	40.7	45.0
1931.....	39.5	34.2	33.5	33.0	31.0	31.8	32.0	32.8	33.5	33.4	33.0	33.0	33.4
1932.....	33.0	33.0	31.6	29.5	24.0	20.9	20.5	23.0	30.0	30.5	30.2	28.0	27.8
1933.....	27.0	23.5	23.5	25.5	37.1	43.1	48.8	51.0	51.6	52.0	52.1	52.5	40.6
1934.....	52.5	52.5	52.0	50.2	46.4	43.5	43.5	43.2	42.0	41.6	41.0	40.5	45.7
1935.....	39.5	36.2	35.5	35.5	38.2	42.5	42.5	42.5	46.0	49.4	51.5	51.5	42.6
1936.....	52.8	55.0	55.0	53.2	53.0	53.0	53.0	53.0	53.0	53.2	61.4	69.4	55.2
1937.....	71.1	73.0	69.1	70.0	66.8	64.9	66.9	70.0	67.1	62.2	57.0	51.8	65.8
1938.....	49.8	45.4	42.0	42.0	41.5	40.8	45.8	47.0	47.0	48.0	51.0	51.8	45.9
1939.....	51.0	51.0	49.5	45.8	47.8	50.8	52.2	54.0	71.6	80.5	78.9	76.5	59.1
1940.....	73.6	70.0	67.0	60.1	60.0	64.6	66.5	66.5	67.1	72.7	74.0	74.0	68.0
1941.....	74.0	74.0	74.0	74.0	74.0	74.0	76.5	81.8	85.0	85.0	85.0	85.0	78.5
1942.....	85.0	85.9	88.5	88.9	87.8	84.0	83.6	83.5	83.5	83.5	83.5	84.4	85.2
1943.....	88.0	88.0	88.0	88.0	88.5	88.5	88.5	88.5	88.5	88.5	91.0	91.0	88.8
1944.....	91.0	91.0	91.0	91.0	91.0	91.0	91.0	91.0	91.0	91.0	91.0	91.0	91.0
1945.....	91.0	91.0	91.0	91.0	91.0	91.0	91.0	91.0	91.0	91.0	91.0	77.5	89.9
1946.....	77.5	76.5	73.5	73.5	73.5	73.5	73.5	73.5	73.5	69.6	68.9	76.0	73.6
1947.....	76.0	77.0	79.0	81.0	81.0	81.0	81.0	81.0	81.0	79.0	71.0	71.0	78.2
1948.....	71.0	71.0	71.0	71.0	71.0	71.0	71.0	71.0	71.0	71.0	71.0	71.0	71.0
1949.....	71.0	71.0	71.0	71.0	71.0	71.0	71.0	71.0	71.0	71.0	71.0	71.0	71.0
1950.....	71.0	71.0	71.0	71.0	73.8	94.4	103.8	113.5	130.0	135.0	141.0	157.5	102.8
1951.....	198.0	220.0	235.0	205.0	194.0	187.5	165.0	145.0	107.5	119.0	118.8	115.0	167.5
1952.....	113.0	105.0	105.0	91.0	87.5	87.5	91.5	92.5	81.2	81.5	88.8	95.0	93.3
1953.....	95.0	95.0	95.0	95.0	95.0	95.0	95.0	95.0	95.0	95.0	95.0	101.0	95.5
1954.....	101.0	101.0	97.5	97.5	97.5	97.5	97.5	97.5	97.5	97.5	87.5	87.5	96.3
1955.....	90.0	97.5	97.5	97.5	97.5	97.5	97.5	93.5	87.5	84.9	84.0	86.6	92.6
1956.....	87.5	87.5	87.5	87.5	87.5	91.2	92.5	92.5	92.5	93.0	93.0	95.0	90.6
1957.....	95.0	95.0	95.0	95.0	95.0	95.0	95.0	95.0	95.0	95.0	95.0	91.2	94.7
1958.....	87.5	87.5	87.5	76.5	73.8	77.5	77.5	77.5	77.5	77.5	77.5	77.5	79.6

[1] Open-market quotations except that prices for January 1944-August 1948 are prices at which Commodity Credit Corporation wools were available for sale. Quotations for "bright fleece" prior to week ending April 18, 1952.

Compiled from Weekly Review of the Boston Wool Market (USDA).

TABLE 232.--Price per pound of Texas wool, fine 12 months, scoured basis, Boston, by months, 1910-37

Year	Jan.	Feb.	Mar.	Apr.	May	June	July	Aug.	Sept.	Oct.	Nov.	Dec.	Average
	Cents	Cents	Cents	Cents	Cents	Cents	Cents	Cents	Cents	Cents	Cents	Cents	Cents
1910.....	74	73	70	67	63	60	58	59	60	58	59	59	63
1911.....	59	57	51	48	47	49	52	54	47	47	46	46	50
1912.....	52	54	53	53	53	53	60	61	61	61	64	62	57
1913.....	63	64	60	56	54	52	52	52	52	51	51	51	55
1914.....	51	54	55	56	59	60	61	61	61	58	56	57	57
1915.....	58	69	73	70	67	67	69	69	69	67	66	68	68
1916.....	69	72	74	74	74	76	81	82	82	83	88	96	79
1917.....	104	117	122	126	140	164	170	168	168	170	170	170	149
1918.....	170	170	170	173	174	174	---	---	---	---	---	---	---
1919.....	143	142	140	142	152	156	162	170	166	165	172	189	158
1920.....	192	192	192	192	180	166	161	154	134	102	94	76	153
1921.....	77	77	76	70	70	70	70	70	70	70	72	78	72
1922.....	88	106	107	106	122	130	128	124	122	128	136	138	120
1923.....	138	140	140	143	148	147	141	132	123	119	122	128	135
1924.....	129	132	132	132	129	126	127	133	132	148	158	170	138
1925.....	172	167	159	144	126	132	135	130	128	127	132	128	140
1926.....	126	124	118	114	112	110	111	108	109	111	110	107	112
1927.....	106	107	108	107	106	107	108	108	110	111	111	112	108
1928.....	116	118	118	117	117	117	115	111	111	109	110	112	114
1929.....	111	107	104	103	98	94	---	---	---	---	---	---	103
1930.....	77.7	76.8	75.2	75.5	76.0	75.5	75.5	74.5	74.1	72.9	69.9	67.6	74.3
1931.....	65.8	64.2	62.5	62.3	60.8	59.5	59.5	59.5	58.9	57.0	56.0	55.8	60.2
1932.....	54.8	53.8	49.3	45.2	40.2	35.9	35.5	38.9	45.8	45.1	43.6	42.5	44.2
1933.....	42.5	41.4	42.5	47.0	62.0	69.6	77.1	77.8	81.1	82.5	82.9	86.5	66.1
1934.....	86.5	86.5	85.8	84.0	84.0	84.0	84.0	74.0	74.0	74.0	74.0	74.0	80.4
1935.....	74.0	66.5	62.9	61.0	64.7	72.5	74.0	74.0	75.2	78.8	80.5	80.5	72.0
1936.....	85.3	90.5	90.9	84.0	86.0	89.6	88.1	87.5	88.0	88.8	97.1	104.7	90.0
1937.....	109.0	107.2	103.5	106.0	102.4	98.1	97.5	97.5	94.5	87.5	81.2	77.5	96.8

Compiled from The Commercial Bulletin.

© UPDATA 1981

TABLE 233.--Price per pound of original bag Texas shorn wool, fine good French combing and staple, clean basis, Boston, by months, 1938 to date[1]

Year	Jan.	Feb.	Mar.	Apr.	May	June	July	Aug.	Sept.	Oct.	Nov.	Dec.	Average
	Cents	Cents	Cents	Cents	Cents	Cents	Cents	Cents	Cents	Cents	Cents	Cents	Cents
1938.....	72.5	65.6	64.9	66.0	64.0	60.2	64.4	65.3	65.0	68.6	71.0	68.1	66.3
1939.....	69.5	70.8	69.0	67.0	67.5	67.8	68.1	69.0	95.2	107.0	99.4	100.2	79.2
1940.....	99.3	93.1	88.5	82.5	82.0	85.1	84.0	84.2	87.8	98.9	102.5	102.5	90.9
1941.....	102.5	103.2	106.0	106.1	106.8	107.0	106.6	105.2	106.0	107.7	110.5	112.3	106.7
1942.....	112.5	112.8	114.9	116.4	116.5	116.5	116.1	116.0	116.0	116.0	116.0	116.2	115.5
1943.....	117.0	117.0	117.0	117.8	118.0	118.1	116.6	115.5	112.0	113.5	114.0	114.8	115.9
1944.....	115.0	115.4	116.5	116.5	116.5	116.5	116.5	118.0	118.0	118.0	118.0	118.0	116.9
1945.....	118.0	118.0	118.0	118.0	118.0	118.0	118.0	118.0	118.0	118.0	118.0	98.0	116.3
1946.....	98.0	97.0	94.0	94.0	94.0	94.0	94.0	94.0	94.0	98.2	104.4	109.0	97.0
1947.....	112.0	112.5	115.0	118.0	118.0	122.0	124.0	125.0	126.0	127.0	131.0	134.0	122.0
1948.....	136.0	137.0	141.0	150.0	165.0	180.0	180.0	180.0	177.5	177.5	177.5	177.5	164.9
1949.....	177.5	177.5	177.5	177.5	174.4	165.0	165.0	154.5	156.2	155.0	152.5	156.2	165.7
1950.....	158.8	162.5	162.5	162.9	171.3	174.5	180.8	204.5	239.4	245.0	253.0	265.0	198.4
1951.....	332.0	355.0	373.8	333.8	307.0	277.5	260.0	223.0	182.5	194.0	191.2	180.0	267.5
1952.....	181.3	164.4	160.0	158.0	159.4	161.2	168.1	170.5	162.6	166.0	172.5	173.5	166.5
1953.....	177.5	177.5	177.5	177.5	183.1	185.0	182.5	181.2	182.5	182.5	182.5	180.5	180.8
1954.....	182.5	182.5	177.5	175.9	177.4	185.0	185.0	185.0	184.0	175.0	160.[illegible]	162.5	177.7
1955.....	162.5	162.5	156.5	151.2	148.8	146.7	145.0	138.5	136.2	131.2	128.0	132.5	145.0
1956.....	134.8	142.5	141.2	132.5	134.5	137.5	141.2	142.5	140.8	152.5	158.8	162.5	143.7
1957.....	162.5	162.5	162.5	163.8	181.5	185.0	185.0	185.0	177.5	168.0	160.0	153.8	170.6
1958.....	149.0	141.2	128.1	117.5	117.8	120.0	118.0	117.5	117.5	117.5	117.5	117.5	123.3

[1] Open-market quotations except that prices for January 1944-May 1947 are prices at which Commodity Credit Corporation wools were available for sale.

Compiled from Weekly Review of the Boston Wool Market (USDA) except that prices for June 1947-August 1948 were estimated on the basis of information obtained from trade and Government sources.

TABLE 234.--Price per pound of original bag Texas shorn wool, fine average and good French combing, clean basis, Boston, by months, September 1948 to date

Year	Jan.	Feb.	Mar.	Apr.	May	June	July	Aug.	Sept.	Oct.	Nov.	Dec.	Average
	Cents	Cents	Cents	Cents	Cents	Cents	Cents	Cents	Cents	Cents	Cents	Cents	Cents
1948.....	---	---	---	---	---	---	---	---	162.5	165.0	165.0	165.0	---
1949.....	165.0	168.8	170.0	170.0	166.2	155.0	155.0	147.5	151.2	150.0	147.5	151.2	158.1
1950.....	153.8	157.5	157.5	158.1	162.5	166.8	175.0	193.0	228.8	235.0	243.0	255.0	190.5
1951.....	319.0	340.0	358.8	318.8	290.0	267.5	250.0	213.0	172.5	184.0	181.2	170.0	255.4
1952.....	172.0	159.4	155.0	151.5	154.4	157.5	163.0	165.0	156.2	160.0	165.0	166.5	160.5
1953.....	174.0	174.0	172.5	172.5	177.5	178.1	177.5	177.5	178.5	177.5	177.5	175.5	176.0
1954.....	177.5	177.5	172.5	172.1	173.5	180.0	180.0	178.8	176.5	170.0	155.0	157.5	172.6
1955.....	157.5	157.5	153.5	147.5	142.5	142.5	140.0	133.5	131.2	126.2	123.0	127.5	140.2
1956.....	130.0	137.5	136.2	128.5	129.1	132.5	134.0	134.5	136.9	147.3	153.8	157.5	138.2
1957.....	157.5	157.5	157.5	158.8	172.5	175.0	175.0	175.0	171.3	162.0	150.0	143.8	163.0
1958.....	140.0	135.6	122.5	112.5	113.1	115.0	114.0	112.5	112.5	112.5	112.5	112.5	117.9

Compiled from Weekly Review of the Boston Wool Market (USDA).

TABLE 235.--Price per pound of original bag Texas shorn wool, fine short French combing and clothing, clean basis, Boston, by months, October 1948 to date[1]

Year	Jan.	Feb.	Mar.	Apr.	May	June	July	Aug.	Sept.	Oct.	Nov.	Dec.	Average
	Cents	Cents	Cents	Cents	Cents	Cents	Cents	Cents	Cents	Cents	Cents	Cents	Cents
1948.....	---	---	---	---	---	---	---	---	---	150.0	150.0	150.0	---
1949.....	150.0	153.8	155.0	155.0	152.5	145.0	145.0	143.5	142.5	140.0	138.5	146.2	147.2
1950.....	147.5	147.5	147.5	148.[illegible]	152.0	152.0	161.1	181.5	206.9	215.0	223.0	235.0	176.5
1951.....	290.0	310.0	335.0	301.6	278.0	257.5	240.0	203.0	162.5	174.0	171.2	160.0	240.2
1952.....	162.0	149.4	145.0	144.0	147.5	152.5	160.0	160.0	148.1	148.5	155.0	156.5	152.4
1953.....	157.5	157.5	158.8	162.5	172.5	172.5	172.5	172.5	172.5	172.5	172.5	170.5	167.9
1954.....	167.5	167.5	162.5	162.5	163.8	170.0	170.0	170.0	169.5	165.0	150.0	152.5	164.2
1955.....	152.5	152.5	148.5	142.5	137.5	133.5	132.5	128.5	126.2	120.0	117.5	117.5	134.1
1956.....	118.8	122.5	121.2	117.5	119.5	122.5	126.2	127.5	128.8	132.5	137.5	142.5	126.4
1957.....	142.5	142.5	142.5	143.8	157.5	160.0	160.0	160.0	156.2	148.0	140.0	133.8	148.9
1958.....	130.0	126.9	117.5	107.5	108.1	110.0	109.0	107.5	107.5	107.5	107.5	107.5	112.2

[1] Average short French combing and clothing (12 months) prior to week ending April 18, 1952.

Compiled from Weekly Review of the Boston Wool Market (USDA).

© UPDATA 1981

TABLE 236.--Price per pound of original bag Texas shorn wool, fine 8 months (1 inch and over), clean basis, Boston, by months, 1924 to date[1]

Year	Jan.	Feb.	Mar.	Apr.	May	June	July	Aug.	Sept.	Oct.	Nov.	Dec.	Average
	Cents	Cents	Cents	Cents	Cents	Cents	Cents	Cents	Cents	Cents	Cents	Cents	Cents
1924.....	112	118	118	118	114	112	114	121	130	132	140	151	123
1925.....	157	155	136	124	114	116	122	116	112	112	118	116	125
1926.....	114	111	105	101	100	96	87	87	88	91	91	91	97
1927.....	96	98	98	93	92	92	91	91	92	94	98	102	95
1928.....	106	112	112	112	112	111	109	102	102	102	102	106	107
1929.....	106	104	100	100	96	91	87	87	86	80	76	74	91
1930.....	72.4	70.0	69.2	69.0	69.0	69.0	69.0	69.0	69.0	68.1	66.0	63.2	68.6
1931.....	61.0	59.2	56.0	56.0	54.8	51.0	51.0	51.0	50.6	47.9	47.5	47.4	52.8
1932.....	47.0	46.5	41.9	39.2	34.8	30.7	29.5	32.4	36.5	36.5	36.4	36.0	37.3
1933.....	36.0	35.8	37.6	41.0	54.3	62.4	73.5	74.4	76.5	77.5	77.9	80.0	60.6
1934.....	80.0	80.0	79.5	76.4	76.0	76.0	76.0	67.0	67.0	67.0	67.0	67.0	73.2
1935.....	67.0	57.2	54.0	53.5	57.4	65.0	66.0	66.0	60.0	73.9	74.0	74.0	64.7
1936.....	78.5	83.5	83.6	79.5	81.8	85.0	83.3	82.5	82.5	83.2	87.6	95.8	83.9
1937.....	103.0	100.2	95.4	97.5	95.8	93.1	92.5	92.5	87.0	80.5	69.5	64.7	89.3
1938.....	66.4	61.8	60.3	61.0	59.5	56.0	59.9	61.4	61.0	63.4	63.8	61.3	61.3
1939.....	62.2	63.0	61.4	60.0	60.7	61.5	62.1	63.0	85.0	94.8	91.6	91.0	71.4
1940.....	86.4	80.2	79.2	71.1	76.2	78.8	77.2	76.6	81.4	88.1	90.5	90.5	81.4
1941.....	90.5	92.2	95.5	100.0	101.5	102.8	104.0	104.0	104.0	104.4	105.0	106.2	100.8
1942.....	106.5	106.6	107.2	108.0	108.0	108.0	109.2	108.0	108.0	108.0	108.0	108.0	107.8
1943.....	108.0	108.0	108.0	108.8	109.0	109.2	110.0	110.0	105.8	106.5	107.0	107.0	108.1
1944.....	107.0	107.8	110.0	110.0	110.0	110.0	110.0	107.5	107.5	107.5	107.5	107.5	108.5
1945.....	107.5	107.5	107.5	107.5	107.5	107.5	107.5	107.5	107.5	107.5	107.5	88.5	105.9
1946.....	88.5	87.5	84.0	84.0	84.0	84.0	84.0	84.0	84.0	90.8	96.9	103.0	88.2
1947.....	103.0	102.5	104.5	106.5	106.5	106.5	106.5	107.5	107.5	107.5	107.5	107.5	106.1
1948.....	107.5	107.5	110.0	115.0	125.0	128.0	131.0	132.0	132.5	132.5	132.5	126.5	123.3
1949.....	126.5	131.0	132.5	132.5	132.5	132.5	132.5	132.5	137.5	136.2	135.0	136.9	133.6
1950.....	138.8	142.5	142.5	142.5	151.4	157.5	162.5	176.5	188.8	190.0	193.0	205.0	166.1
1951.....	275.0	295.0	321.2	288.8	262.0	240.0	225.0	187.0	157.5	159.0	156.2	145.0	226.0
1952.....	151.0	143.1	141.2	141.5	144.6	147.5	159.0	155.0	144.4	148.0	152.9	155.5	148.6
1953.....	157.5	157.5	158.8	162.5	167.5	168.8	167.5	167.5	167.5	167.5	167.5	167.5	164.8
1954.....	167.5	167.5	162.5	162.5	163.1	170.0	170.0	170.0	168.5	160.0	145.0	147.5	162.8
1955.....	147.5	147.5	143.5	137.5	132.5	132.5	132.5	128.5	126.2	117.5	116.5	119.5	131.6
1956.....	118.8	122.5	121.2	117.5	117.5	117.5	121.2	122.5	123.8	129.5	137.5	142.5	124.2
1957.....	142.5	142.5	142.5	143.8	157.5	160.0	160.0	160.0	156.2	148.0	140.0	133.8	148.9
1958.....	130.0	126.9	117.5	107.5	108.1	110.0	109.0	107.5	103.8	99.5	97.5	97.5	109.6

[1] Open-market quotations except that prices for January 1944-August 1948 are prices at which Commodity Credit Corporation wools were available for sale.

Compiled from The Commercial Bulletin for 1924-37 and from Weekly Review of the Boston Wool Market (USDA) thereafter.

TABLE 237.--Price per pound of Texas wool, fine fall, scoured basis, Boston, by months, 1910-37

Year	Jan.	Feb.	Mar.	Apr.	May	June	July	Aug.	Sept.	Oct.	Nov.	Dec.	Average
	Cents	Cents	Cents	Cents	Cents	Cents	Cents	Cents	Cents	Cents	Cents	Cents	Cents
1910.....	61	61	61	57	53	52	51	49	50	50	49	49	54
1911.....	49	48	43	42	42	42	42	43	44	44	43	44	44
1912.....	43	43	43	43	44	44	45	46	46	46	48	48	45
1913.....	49	50	48	46	46	46	46	46	46	45	43	42	46
1914.....	42	44	44	44	48	49	49	49	48	46	46	45	46
1915.....	48	56	59	59	56	54	56	56	56	56	56	55	56
1916.....	54	54	54	54	54	55	57	58	58	58	64	73	58
1917.....	76	82	83	88	98	110	118	122	142	142	144	148	113
1918.....	150	150	142	148	148	148	---	---	---	---	---	---	---
1919.....	120	120	120	112	112	112	112	118	118	118	134	148	120
1920.....	152	152	152	152	147	138	130	118	104	74	[illegible]	49	119
1921.....	48	52	49	46	46	46	48	48	48	48	59	64	50
1922.....	69	79	80	81	96	100	98	98	98	102	111	118	94
1923.....	118	118	118	118	118	118	---	105	103	101	101	103	111
1924.....	102	111	111	109	108	105	106	116	124	126	134	142	116
1925.....	152	152	128	117	106	107	108	106	105	103	100	101	115
1926.....	100	100	95	90	88	84	78	77	79	81	79	76	86
1927.....	81	82	82	82	82	82	82	82	82	83	91	97	84
1928.....	100	104	104	104	104	104	102	98	98	97	98	101	101
1929.....	102	102	100	98	95	90	84	84	83	77	62	68	87
1930.....	66.5	65.0	65.0	65.0	67.0	69.0	69.0	69.0	69.0	66.2	64.0	61.4	66.3
1931.....	59.9	56.5	54.0	52.5	52.0	49.0	47.8	46.0	45.6	42.5	41.0	41.0	49.0
1932.....	41.0	40.1	37.1	35.2	31.4	27.5	27.5	30.5	34.0	34.0	33.5	33.5	33.8
1933.....	33.5	33.2	35.1	38.2	50.5	56.8	67.9	69.0	71.8	71.0	71.0	73.5	56.0
1934.....	73.5	73.5	72.5	69.8	69.0	69.0	69.0	59.0	59.0	59.0	59.0	59.0	65.9
1935.....	59.0	50.0	46.8	46.0	51.3	59.2	60.5	60.5	62.2	70.6	71.0	71.0	59.0
1936.....	73.8	79.1	79.2	73.5	75.9	80.1	79.6	79.0	79.0	79.0	81.6	90.8	79.2
1937.....	92.5	95.6	91.1	93.0	92.5	91.0	91.0	91.0	84.3	75.6	62.5	59.4	85.4

Compiled from The Commercial Bulletin.

© UPDATA 1981

TABLE 238.--Price per pound of original bag Texas shorn wool, fine fall (3/4 inch and over), clean basis, Boston, by months, 1938 to date[1]

Year	Jan.	Feb.	Mar.	Apr.	May	June	July	Aug.	Sept.	Oct.	Nov.	Dec.	Average
	Cents	Cents	Cents	Cents	Cents	Cents	Cents	Cents	Cents	Cents	Cents	Cents	Cents
1938.....	61.1	57.8	58.4	59.0	57.2	53.0	57.2	58.2	57.0	58.8	58.6	55.1	57.6
1939.....	56.8	56.8	55.1	55.0	55.1	55.0	54.6	55.0	77.4	88.5	82.1	74.2	63.8
1940.....	72.0	68.8	68.1	64.5	66.6	69.0	67.6	66.6	70.5	77.3	83.0	81.5	71.3
1941.....	81.5	82.2	83.5	83.5	83.5	---	---	---	98.5	98.5	98.5	98.5	89.8
1942.....	98.5	99.2	101.5	101.5	101.5	101.5	101.5	101.5	101.5	101.5	101.5	101.5	101.1
1943.....	101.5	101.5	101.5	101.5	101.5	101.5	101.5	101.5	101.5	102.6	103.0	103.0	101.8
1944.....	103.0	103.8	106.0	106.0	106.0	106.0	106.0	102.5	102.5	102.5	102.5	102.5	104.1
1945.....	102.5	102.5	102.5	102.5	102.5	102.5	102.5	102.5	102.5	102.5	102.5	83.5	100.9
1946.....	83.5	82.5	79.5	79.5	79.5	79.5	79.5	79.5	79.5	84.9	92.2	97.5	83.1
1947.....	96.0	97.0	100.5	102.5	102.5	102.5	102.5	102.0	102.0	102.0	102.0	102.0	101.1
1948.....	102.0	102.0	102.0	103.1	103.5	104.7	105.0	110.0	117.5	117.5	115.5	116.5	108.3
1949.....	116.5	121.0	122.5	122.5	122.5	122.5	122.5	122.5	122.5	125.0	127.5	127.5	122.9
1950.....	127.5	127.5	127.5	127.5	127.5	127.5	141.2	161.5	171.2	175.0	180.0	190.0	148.7
1951.....	231.0	254.0	268.8	228.8	217.0	222.5	210.0	167.0	132.5	134.0	132.5	125.0	193.3
1952.....	139.0	129.4	131.2	138.5	137.5	137.5	144.5	142.5	135.0	133.5	137.5	138.5	137.0
1953.....	143.0	143.0	143.0	143.0	143.0	150.1	152.5	152.5	153.0	155.0	155.0	155.8	149.1
1954.....	156.0	157.0	152.5	152.5	152.5	160.0	160.0	160.0	158.0	146.2	140.0	137.5	152.7
1955.....	137.5	137.5	133.5	130.0	127.5	123.5	122.5	118.5	116.2	107.5	102.5	102.5	121.6
1956.....	105.0	112.5	112.5	112.5	112.5	112.5	116.2	117.5	120.0	122.5	127.5	132.5	117.0
1957.....	132.5	132.5	132.5	133.8	143.5	145.0	145.0	145.0	141.2	133.0	125.0	118.8	135.6
1958.....	115.0	106.9	101.2	92.5	93.1	95.0	95.0	95.0	92.5	90.5	92.5	92.5	96.8

[1] Open-market quotations except that prices for January 1944-August 1948 are prices at which Commodity Credit Corporation wools were available for sale.

Compiled from Weekly Review of the Boston Wool Market (USDA).

TABLE 239.--Spot price per pound of exchange standard grease wool, scoured basis, New York, by months, 1941 to date[1]

Year	Jan.	Feb.	Mar.	Apr.	May	June	July	Aug.	Sept.	Oct.	Nov.	Dec.	Average
	Cents	Cents	Cents	Cents	Cents	Cents	Cents	Cents	Cents	Cents	Cents	Cents	Cents
1941.....	---	---	[2] 96.9	93.5	95.5	93.7	93.9	94.5	95.3	95.7	94.8	96.6	95.0
1942.....	95.8	100.7	102.9	101.9	99.8	96.2	99.0	98.0	93.5	93.2	91.7	92.3	97.1
1943.....	92.5	96.1	99.5	101.9	102.2	102.1	101.2	99.5	99.5	98.9	96.6	95.7	98.8
1944.....	96.4	97.7	97.8	96.6	97.4	97.2	94.9	92.0	91.8	94.2	94.7	97.2	95.7
1945.....	98.0	96.8	96.1	96.0	96.1	95.3	96.5	96.6	96.4	100.8	103.5	103.1	97.9
1946.....	97.6	96.1	93.9	94.3	93.5	94.1	94.9	93.0	93.8	94.0	94.8	94.7	94.6
1947.....	94.1	94.8	97.9	98.5	95.4	102.3	114.5	116.2	117.8	118.4	121.1	120.3	107.6
1948.....	121.8	122.6	122.5	126.5	140.6	148.1	143.9	137.3	133.3	124.8	135.4	142.7	133.3
1949.....	146.7	145.9	135.0	121.7	118.9	120.2	120.0	120.8	124.3	128.0	129.6	131.7	128.6
1950.....	135.1	135.8	140.0	143.7	154.5	155.7	164.3	193.5	219.4	225.1	243.1	274.1	182.2
1951.....	331.1	[3]	[3]	[3]	282.8	220.7	199.6	187.0	159.1	185.6	177.5	177.4	213.4
1952.....	169.0	150.1	140.7	135.6	149.0	153.9	151.9	145.7	143.4	145.2	143.3	146.0	147.6
1953.....	148.0	142.6	143.9	144.2	147.0	143.2	139.5	145.1	145.9	152.1	153.1	148.9	146.1
1954.....	148.1	147.1	147.0	150.2	153.1	150.3	158.8	159.7	160.4	157.8	144.7	146.2	152.7
1955.....	149.0	150.3	147.9	148.1	148.5	142.3	136.6	131.4	128.9	127.2	128.9	127.7	138.9
1956.....	131.1	131.0	124.4	124.1	124.4	127.2	131.9	136.3	141.1	145.7	158.2	163.2	136.6
1957.....	165.8	161.7	155.6	162.0	164.6	162.2	163.1	161.5	149.6	136.0	137.6	132.5	154.4
1958.....	131.9	130.8	121.9	112.8	114.0	114.4	116.2	117.7	114.1	107.3	110.8	108.5	116.6

[1] The exchange wool standard is defined as "a 64's quality graded wool shorn from living animals in the United States, being about two and one-half inches average stretched length and of good color."
[2] Opening day-March 17, 1941.
[3] Trading suspended January 29-May 10, 1951.

Compiled from reports of the New York Wool Top Exchange Service.

© UPDATA 1981

TABLE 240.--Price per pound of Australian wool, 64's, 70's warp and half warp, clean basis (American yield), Boston (in bond), by months, 1924 to date[1]

Year	Jan.	Feb.	Mar.	Apr.	May	June	July	Aug.	Sept.	Oct.	Nov.	Dec.	Average
	Cents	Cents	Cents	Cents	Cents	Cents	Cents	Cents	Cents	Cents	Cents	Cents	Cents
1924	126.0	127.1	127.5	127.5	128.0	128.5	128.5	130.8	142.0	145.5	154.6	164.0	135.8
1925	165.1	155.8	138.5	126.2	111.9	118.1	120.8	115.7	113.5	111.4	115.1	110.6	125.2
1926	107.0	106.0	104.8	105.0	103.5	101.6	101.8	102.5	103.0	105.3	106.5	105.0	104.3
1927	105.0	105.0	104.8	104.0	104.0	104.0	104.0	104.0	104.0	104.0	104.8	105.8	104.4
1928	107.1	108.1	110.0	110.0	110.0	110.0	110.0	110.0	108.1	100.5	100.5	100.5	107.1
1929	100.5	96.5	92.5	92.0	91.5	86.2	81.0	81.0	77.5	78.5	72.2	71.8	84.4
1930	68.9	64.0	62.5	61.0	61.0	61.0	61.0	61.0	61.0	56.5	54.0	52.6	60.4
1931	50.2	47.9	48.4	52.0	52.0	50.5	50.5	50.5	50.5	47.0	45.0	42.4	48.9
1932	38.8	36.9	36.5	35.5	33.1	28.8	28.5	28.5	29.6	34.0	34.0	32.7	33.1
1933	32.0	32.0	32.0	32.5	39.5	45.5	55.5	56.8	61.5	63.0	64.6	67.0	48.5
1934	72.2	74.0	74.0	74.0	74.0	72.0	67.5	62.9	55.5	51.4	51.0	51.0	65.0
1935	49.8	47.8	46.5	46.5	50.4	54.5	54.5	54.5	60.5	62.5	63.0	63.5	54.5
1936	65.6	68.0	68.5	68.5	68.1	67.8	67.0	67.0	67.0	65.7	70.8	75.5	68.2
1937	77.4	76.2	76.0	76.9	77.0	76.5	76.5	76.5	73.9	70.1	63.6	60.4	73.4
1938	61.0	58.8	57.0	57.0	56.5	54.0	54.0	53.4	50.0	52.9	52.5	50.0	54.8
1939	48.8	47.0	47.0	47.0	47.0	47.0	47.0	47.0	67.1	75.9	72.9	75.5	55.8
1940	74.2	69.0	66.1	63.6	64.0	64.0	64.0	64.0	64.0	66.0	66.0	70.9	66.3
1941	73.5	73.0	73.4	73.5	73.5	73.5	73.1	71.5	71.5	71.7	71.6	74.8	72.9
1942	76.6	76.5	77.2	77.5	79.8	81.5	82.5	82.5	82.5	82.5	82.5	80.1	80.1
1943	79.5	79.5	80.0	80.0	80.0	80.0	80.0	78.0	76.6	77.0	77.0	77.8	78.8
1944	78.0	77.8	77.0	75.8	73.2	72.0	72.0	72.0	73.1	73.9	75.4	75.5	74.6
1945	76.3	77.0	77.5	77.5	76.9	76.5	76.5	77.5	77.5	77.5	77.5	77.8	77.2
1946	77.5	77.5	77.5	77.5	77.5	77.5	77.5	77.5	77.5	78.1	82.2	92.0	79.2
1947	92.0	92.0	94.0	102.2	107.0	108.3	113.5	113.5	118.8	123.3	132.2	132.0	110.7
1948	140.4	150.0	141.0	151.5	169.5	183.0	183.0	183.0	176.2	171.0	171.0	202.1	168.5
1949	212.5	212.5	212.5	203.8	177.5	177.5	177.5	177.5	177.5	177.5	147.5	147.5	183.4
1950	152.8	167.5	167.5	167.5	173.5	182.5	182.5	202.5	282.5	255.0	261.0	265.0	205.0
1951	334.0	355.0	370.0	337.5	311.0	292.5	255.0	230.8	191.2	192.0	185.0	175.0	269.0
1952	177.5	161.2	142.5	142.5	147.5	147.5	147.5	149.8	149.8	158.5	167.5	172.5	155.4
1953	177.5	177.5	180.0	182.5	182.5	182.5	182.5	182.5	182.5	182.5	182.5	182.5	181.5
1954	182.5	182.5	177.5	177.5	177.5	177.5	177.5	177.5	177.5	177.5	172.5	167.5	177.1
1955	157.5	152.5	152.5	152.5	152.5	152.5	152.5	144.5	132.5	131.1	127.5	127.5	144.6
1956	135.0	137.5	137.5	137.5	137.5	142.5	146.2	147.5	147.5	147.5	150.8	157.5	143.6
1957	157.5	162.5	162.5	162.5	164.5	167.5	167.5	167.5	167.5	165.5	147.5	137.5	160.8
1958	132.5	132.5	128.8	127.5	127.5	127.5	124.5	122.5	122.5	112.5	107.5	107.5	122.8

[1] 64's, 70's super warp prior to week ending March 17, 1950.

Compiled from Weekly Review of the Boston Wool Market (USDA).

TABLE 241.--Price per pound of Australian wool, 64's, 70's warp and half warp, clean basis (American yield), Boston (duty-paid), by months, 1924 to date[1]

Year	Jan.	Feb.	Mar.	Apr.	May	June	July	Aug.	Sept.	Oct.	Nov.	Dec.	Average
	Cents	Cents	Cents	Cents	Cents	Cents	Cents	Cents	Cents	Cents	Cents	Cents	Cents
1924	157.0	158.1	158.5	158.5	159.0	159.5	159.5	161.8	173.0	176.5	185.6	195.0	166.8
1925	196.1	186.8	169.5	157.2	142.9	149.1	151.8	146.7	144.5	142.4	146.1	141.6	156.2
1926	138.0	137.0	135.8	136.0	134.5	132.6	132.8	133.5	134.0	136.3	137.5	136.0	135.3
1927	136.0	136.0	135.8	135.0	135.0	135.0	135.0	135.0	135.0	135.0	135.8	136.8	135.4
1928	138.1	139.1	141.0	141.0	141.0	141.0	141.0	141.0	139.1	131.5	131.5	131.5	138.1
1929	131.5	127.5	123.5	123.0	122.5	117.2	112.0	112.0	108.5	101.5	103.2	102.8	115.4
1930	99.9	95.0	93.5	92.0	92.0	93.5	95.0	95.0	95.0	90.5	88.0	86.6	93.0
1931	84.2	81.9	82.4	86.0	86.0	84.5	84.5	84.5	84.5	81.0	79.0	76.4	82.9
1932	72.8	70.9	70.5	69.5	67.1	62.8	62.5	62.5	63.6	68.0	68.0	66.7	67.1
1933	66.0	66.0	66.0	66.5	73.5	79.5	89.5	90.8	95.5	97.0	98.6	101.0	82.5
1934	106.2	108.0	108.0	108.0	108.0	106.0	101.5	96.9	89.5	85.4	85.0	85.0	99.0
1935	83.8	81.8	80.5	80.5	84.4	88.5	88.5	88.5	94.5	96.5	97.0	97.5	88.5
1936	99.6	102.0	102.5	102.5	102.1	101.0	101.0	101.0	101.0	99.7	104.8	109.5	102.2
1937	111.4	110.2	110.0	110.9	111.0	110.5	110.5	110.5	107.9	104.1	97.6	94.4	107.4
1938	95.0	92.8	91.0	91.0	90.5	88.0	88.0	87.4	84.0	86.9	86.5	84.0	88.8
1939	82.8	81.0	81.0	81.0	81.0	81.0	81.0	81.0	101.1	109.9	106.9	109.5	89.8
1940	108.2	103.0	100.1	97.6	98.0	98.0	98.0	98.0	98.0	100.0	100.0	104.9	100.3
1941	107.5	107.0	107.4	107.5	107.5	107.5	107.1	105.5	105.5	105.7	105.6	108.8	106.9
1942	110.6	110.5	111.2	111.5	113.8	115.5	116.5	116.5	116.5	116.5	116.5	114.1	114.1
1943	113.5	113.5	114.0	114.0	114.0	114.0	114.0	112.0	110.6	111.0	111.0	111.8	112.8
1944	112.0	111.8	111.0	109.8	107.2	106.0	106.0	106.0	107.1	107.9	109.4	109.5	108.6
1945	110.3	111.0	111.5	111.5	110.9	110.5	110.5	111.5	111.5	111.5	111.5	111.6	111.2
1946	111.5	111.5	111.5	111.5	111.5	111.5	111.5	111.5	111.5	112.1	116.3	126.0	113.2
1947	126.0	126.0	128.0	136.2	141.0	142.3	147.5	147.5	152.8	157.3	166.2	166.0	144.7
1948	165.9	175.5	166.5	177.0	195.0	208.5	208.5	208.5	201.7	196.5	196.5	227.6	194.0
1949	238.0	238.0	238.0	229.3	203.0	203.0	203.0	203.0	203.0	203.0	173.0	173.0	208.9
1950	178.3	193.0	193.0	193.0	199.0	208.0	208.0	228.0	308.0	280.5	286.5	290.5	230.5
1951	359.5	380.5	395.5	363.0	336.5	318.0	280.5	255.5	216.7	217.5	210.0	200.5	294.5
1952	203.0	186.7	168.0	168.0	173.0	173.0	173.0	175.3	175.3	184.0	193.0	198.0	180.9
1953	203.0	203.0	205.5	208.0	208.0	208.0	208.0	208.0	208.0	208.0	208.0	208.0	207.0
1954	208.0	208.0	203.0	203.0	203.0	203.0	203.0	203.0	203.0	203.0	198.0	193.0	202.6
1955	183.0	178.0	178.0	178.0	178.0	178.0	178.0	170.0	158.0	156.6	153.0	153.0	170.1
1956	160.5	163.0	163.0	163.0	163.0	168.0	171.7	173.0	173.0	173.0	175.5	183.0	169.1
1957	183.0	188.0	188.0	188.0	190.0	193.0	193.0	193.0	193.0	191.0	173.0	163.0	186.3
1958	158.0	158.0	154.3	153.0	153.0	153.0	150.0	148.0	148.0	138.0	133.0	133.0	148.3

[1] 64's, 70's super warp prior to week ending March 17, 1950. Duty per pound of clean content added to clean-basis in-bond quotations as follows: January 1924-June 17, 1930 - 31 cents; June 18, 1930-December 31, 1947 - 34 cents; January 1, 1948, and thereafter - 25.5 cents.

© UPDATA 1981

TABLE 242.--Price per pound of Australian wool, 64's, 70's good topmaking, clean basis (American yield), Boston (in bond), by months, 1924 to date[1]

Year	Jan.	Feb.	Mar.	Apr.	May	June	July	Aug.	Sept.	Oct.	Nov.	Dec.	Average
	Cents	Cents	Cents	Cents	Cents	Cents	Cents	Cents	Cents	Cents	Cents	Cents	Cents
1924	123.0	123.0	123.0	123.0	123.0	122.8	123.0	125.7	136.1	139.0	150.9	160.0	131.0
1925	160.8	150.8	133.9	122.5	107.5	113.0	113.5	110.3	107.4	103.5	111.2	105.6	120.0
1926	104.0	100.8	99.0	99.0	99.0	99.0	99.0	98.4	97.8	100.2	101.0	101.0	99.8
1927	101.0	101.0	100.2	100.0	100.0	100.0	100.0	100.0	100.0	100.8	101.0	101.4	100.4
1928	103.1	104.1	106.0	106.0	106.0	106.0	106.0	103.5	101.8	94.5	94.5	94.5	102.2
1929	94.5	92.0	89.0	87.8	86.5	82.8	78.2	77.5	74.2	69.5	70.3	71.0	81.1
1930	67.3	61.5	59.4	55.4	55.0	55.0	55.0	55.0	55.0	52.0	52.0	50.5	56.1
1931	47.5	45.5	46.4	49.0	49.0	49.0	49.0	49.0	49.0	44.5	41.0	39.7	46.6
1932	35.2	34.6	34.5	33.1	30.9	27.1	26.5	26.5	28.0	31.0	31.0	30.0	30.7
1933	29.5	29.5	29.5	29.9	37.9	44.4	52.8	53.8	58.0	59.4	61.2	64.5	45.9
1934	69.6	71.0	71.0	71.0	71.0	66.8	65.5	60.6	51.6	49.0	48.0	48.0	61.9
1935	47.5	45.5	44.0	44.0	48.2	53.5	53.5	53.5	57.6	60.0	61.5	62.0	52.6
1936	63.8	65.8	66.0	66.0	65.8	65.0	65.0	65.0	65.0	63.5	69.6	74.1	66.2
1937	75.8	74.5	74.0	75.8	75.6	75.0	75.0	75.0	73.4	68.8	62.4	57.8	71.9
1938	58.0	53.8	51.5	51.5	51.1	49.0	49.0	48.7	46.8	49.5	49.0	47.0	50.4
1939	45.4	43.8	43.5	43.5	43.5	43.5	43.5	43.5	64.1	72.8	70.8	71.5	52.4
1940	69.1	61.5	59.5	59.4	59.2	59.0	59.0	59.0	59.0	61.0	63.0	68.6	61.4
1941	69.5	69.5	69.9	70.0	70.0	70.0	69.5	68.0	68.3	68.8	68.6	71.5	69.5
1942	73.5	73.5	74.3	74.5	74.5	75.7	76.5	76.5	76.9	77.5	77.5	74.5	75.4
1943	74.5	76.2	77.5	77.5	77.5	77.5	77.5	73.5	73.9	74.5	74.5	74.5	75.9
1944	74.5	74.1	73.5	72.6	71.0	70.0	70.0	70.0	70.8	71.5	73.4	73.5	72.1
1945	74.3	75.0	75.5	75.5	74.9	74.5	74.5	75.5	75.5	75.5	75.5	75.8	75.2
1946	75.5	75.5	75.5	74.7	74.5	74.5	74.5	74.5	74.5	75.7	78.9	85.0	76.1
1947	85.0	85.0	87.2	93.9	99.0	100.2	104.0	104.0	110.8	116.5	125.4	124.0	102.9
1948	129.2	137.0	129.2	139.9	165.2	182.0	182.0	182.0	169.6	161.5	161.5	160.1	159.9
1949	192.5	192.5	192.5	186.2	167.5	167.5	167.5	167.5	167.5	167.5	137.5	137.5	170.3
1950	146.5	157.5	157.5	160.0	171.5	177.5	177.5	196.5	272.5	251.5	256.0	260.0	198.7
1951	324.0	345.0	360.0	327.5	301.0	282.5	245.0	220.0	182.5	182.0	175.0	165.0	259.1
1952	172.5	156.2	137.5	137.5	142.5	142.5	142.5	142.5	142.5	153.5	162.5	167.5	150.0
1953	172.5	172.5	175.0	177.5	177.5	177.5	177.8	178.0	178.0	178.0	178.0	177.9	176.7
1954	177.5	177.5	172.5	172.5	172.5	172.5	172.5	172.5	172.5	172.5	167.5	162.5	172.1
1955	152.5	147.5	147.5	147.5	147.5	147.5	147.5	139.5	127.5	126.2	122.5	122.5	139.6
1956	130.0	132.5	132.5	132.5	132.5	137.5	141.2	142.5	142.5	142.5	145.0	152.5	138.6
1957	152.5	157.5	157.5	157.5	159.5	162.5	162.5	162.5	162.5	160.5	142.5	132.5	155.8
1958	127.5	127.5	123.8	122.5	122.5	122.5	119.5	117.5	117.5	107.5	102.5	102.5	117.8

[1] 64's, 70's average prior to week ending January 8, 1938.

Compiled from Weekly Review of the Boston Wool Market (USDA).

TABLE 243.--Price per pound of Australian wool, 64's, 70's good topmaking, clean basis, (American yield), Boston (duty-paid), by months, 1924 to date[1]

Year	Jan.	Feb.	Mar.	Apr.	May	June	July	Aug.	Sept.	Oct.	Nov.	Dec.	Average
	Cents	Cents	Cents	Cents	Cents	Cents	Cents	Cents	Cents	Cents	Cents	Cents	Cents
1924	154.0	154.0	154.0	154.0	154.0	153.8	154.0	156.7	167.1	170.0	181.9	191.0	162.0
1925	191.8	181.8	164.9	153.5	138.5	144.0	144.5	141.3	138.4	134.5	142.2	136.6	151.0
1926	135.0	131.8	130.0	130.0	130.0	130.0	130.0	129.4	128.8	131.2	132.0	132.0	130.8
1927	132.0	132.0	131.2	131.0	131.0	131.0	131.0	131.0	131.0	131.8	132.0	132.4	131.4
1928	134.1	135.1	137.0	137.0	137.0	137.0	137.0	134.5	132.8	125.5	125.5	125.5	133.2
1929	125.5	123.0	120.0	118.8	117.5	113.8	109.2	108.5	105.2	100.5	101.3	102.0	112.1
1930	98.3	92.5	90.4	86.4	86.0	87.5	89.0	89.0	89.0	86.0	86.0	84.5	88.7
1931	81.5	79.5	80.4	83.0	83.0	83.0	83.0	83.0	83.0	78.5	75.0	73.7	80.6
1932	69.2	68.6	68.5	67.1	64.9	61.1	60.5	60.5	62.0	65.0	65.0	64.0	64.7
1933	63.5	63.5	63.5	63.9	71.9	78.4	86.8	87.8	92.0	93.4	95.2	98.5	79.9
1934	103.6	105.0	105.0	105.0	105.0	100.8	99.5	94.6	85.6	83.0	82.0	82.0	95.9
1935	81.5	79.5	78.0	78.0	82.2	87.5	87.5	87.5	91.6	94.0	95.5	96.0	86.6
1936	97.8	99.8	100.0	100.0	99.8	99.0	99.0	99.0	99.0	97.5	103.6	108.1	100.2
1937	109.8	108.5	108.0	109.8	109.6	109.0	109.0	109.0	107.4	102.8	96.4	91.8	105.9
1938	92.0	87.8	85.5	85.5	85.1	83.0	83.0	82.7	80.8	83.5	83.0	81.0	84.4
1939	79.4	77.8	77.5	77.5	77.5	77.5	77.5	77.5	98.1	106.8	104.8	105.5	86.4
1940	103.1	95.5	93.5	93.4	93.2	93.0	93.0	93.0	93.0	95.0	97.0	102.6	95.4
1941	103.5	103.5	103.9	104.0	104.0	104.0	103.5	102.0	102.3	102.8	102.6	105.5	103.5
1942	107.5	107.5	108.3	108.5	108.5	109.7	110.5	110.5	110.9	111.5	111.5	108.5	109.4
1943	108.5	110.2	111.5	111.5	111.5	111.5	111.5	109.5	107.9	108.5	108.5	108.5	109.9
1944	108.5	108.1	107.5	106.6	105.0	104.0	104.0	104.0	104.8	105.5	107.4	107.5	106.1
1945	108.3	109.0	109.5	109.5	108.9	108.5	108.5	109.5	109.5	109.5	109.5	109.8	109.2
1946	109.5	109.5	109.5	108.7	108.5	108.5	108.5	108.5	108.5	109.7	112.9	119.0	110.1
1947	119.0	119.0	121.2	127.9	133.0	134.2	138.0	138.0	144.8	150.5	159.4	158.0	136.9
1948	154.7	162.5	154.7	165.4	190.7	207.5	207.5	207.5	195.1	187.0	187.0	205.6	185.4
1949	218.8	218.0	218.0	211.7	193.0	193.0	193.0	193.0	193.0	193.0	163.0	163.0	195.8
1950	172.0	183.0	183.0	185.5	197.0	203.0	203.0	222.0	298.0	277.0	281.5	285.5	224.2
1951	349.5	370.5	385.5	353.0	326.5	308.0	270.5	245.5	208.0	207.5	200.5	190.5	284.6
1952	198.0	181.7	163.0	163.0	168.0	168.0	168.0	168.0	168.0	179.0	188.0	193.0	175.5
1953	198.0	198.0	200.5	203.0	203.0	203.0	203.3	203.5	203.5	203.5	203.5	203.4	202.2
1954	203.0	203.0	198.0	198.0	198.0	198.0	198.0	198.0	198.0	198.0	193.0	188.0	197.6
1955	178.0	173.0	173.0	173.0	173.0	173.0	173.0	165.0	153.0	151.7	148.0	148.0	165.1
1956	155.5	158.0	158.0	158.0	158.0	161.0	166.7	168.0	168.0	168.0	170.5	178.0	164.1
1957	178.0	183.0	183.0	183.0	185.0	188.0	188.0	188.0	188.0	186.0	168.0	158.0	181.3
1958	153.0	153.0	149.5	148.0	148.0	148.0	145.0	143.0	143.0	133.0	128.0	128.0	143.3

[1] 64's, 70's average prior to week ending January 8, 1938. Duty per pound of clean content added to clean-basis in-bond quotations as follows: January 1924-June 17, 1930 - 31 cents; June 18, 1930-December 31, 1947 - 34 cents; January 1, 1948, and thereafter - 25.5 cents.

© UPDATA 1981

TABLE 244.--Price per pound of Australian wool, 64's combing, clean basis (American yield), Boston (in bond), by months, 1924 to date

Year	Jan.	Feb.	Mar.	Apr.	May	June	July	Aug.	Sept.	Oct.	Nov.	Dec.	Average
	Cents	Cents	Cents	Cents	Cents	Cents	Cents	Cents	Cents	Cents	Cents	Cents	Cents
1924.....	118.0	119.5	122.0	122.5	122.5	121.7	120.5	123.9	132.5	135.2	145.4	159.0	126.6
1925.....	160.0	147.5	130.0	119.1	104.9	107.5	107.5	101.4	97.4	97.5	108.3	101.8	115.2
1926.....	101.5	98.5	99.0	99.0	97.0	97.0	97.0	95.6	94.8	96.9	97.5	96.8	97.6
1927.....	96.5	96.5	96.4	96.0	96.0	96.0	97.2	97.5	97.5	97.5	98.0	98.9	97.0
1928.....	100.6	101.6	103.5	103.5	103.5	103.5	103.5	101.0	99.2	91.0	91.0	91.0	99.4
1929.....	91.0	88.8	86.5	84.5	82.5	80.8	78.2	77.5	73.8	67.5	67.5	66.4	78.8
1930.....	63.7	59.5	58.1	54.5	54.0	54.0	54.4	54.5	54.5	50.5	50.5	48.6	54.7
1931.....	45.5	43.5	44.1	46.5	46.5	46.5	46.5	46.5	46.5	42.3	39.0	37.9	44.3
1932.....	32.4	32.0	32.0	30.6	28.8	25.4	24.5	24.5	26.1	30.0	30.0	29.0	28.8
1933.....	28.5	28.5	28.5	29.0	34.9	42.2	51.9	52.4	56.5	57.4	59.6	62.0	44.3
1934.....	67.1	69.0	69.0	69.0	69.0	66.8	63.4	58.6	49.9	46.8	47.0	47.0	60.2
1935.....	46.4	44.2	42.5	42.5	46.6	52.0	52.0	52.0	56.0	58.0	59.5	60.0	51.0
1936.....	63.4	65.0	65.0	65.0	64.6	63.5	63.5	63.5	63.5	62.7	68.2	72.4	65.0
1937.....	73.8	72.5	72.2	74.5	75.1	74.5	74.5	74.5	71.7	66.1	60.4	56.9	70.6
1938.....	57.0	52.4	50.0	50.0	49.8	48.0	48.0	47.6	45.8	47.8	47.0	45.0	49.0
1939.....	43.8	41.9	41.5	41.5	41.5	41.5	41.5	41.9	64.9	73.9	71.1	71.0	51.3
1940.....	68.0	59.0	58.5	60.8	60.8	60.0	60.0	60.0	60.0	60.0	61.6	68.8	61.5
1941.....	68.5	68.5	68.5	68.5	68.5	68.5	68.2	67.0	67.0	67.0	67.0	69.4	68.0
1942.....	71.0	71.0	71.4	71.5	71.5	72.5	73.5	73.5	73.9	74.5	74.5	72.1	72.6
1943.....	71.8	74.8	76.0	76.0	76.0	76.0	76.0	74.0	71.3	72.0	72.5	72.5	74.1
1944.....	72.5	72.5	72.5	71.2	68.7	67.5	67.5	67.5	68.2	68.8	69.5	69.5	69.7
1945.....	70.3	71.0	71.5	71.5	70.9	70.5	70.5	71.1	71.0	71.0	70.2	70.2	70.8
1946.....	70.0	70.0	70.0	69.2	69.0	69.0	69.0	69.0	69.0	70.8	74.9	81.5	71.0
1947.....	81.5	81.5	83.2	90.0	94.5	95.3	98.5	98.5	104.5	109.6	121.2	122.0	98.4
1948.....	124.8	131.5	123.7	134.4	159.5	176.0	176.0	176.0	163.4	156.5	156.5	177.5	154.6
1949.....	184.5	184.5	184.5	179.0	162.5	162.5	162.5	162.5	162.5	162.5	132.5	132.5	164.4
1950.....	141.5	157.5	157.5	155.0	166.5	172.5	172.5	188.0	257.5	240.0	246.0	250.0	192.0
1951.....	318.0	340.0	355.0	318.8	291.0	272.5	235.0	205.0	172.5	172.0	165.0	155.0	250.0
1952.....	165.0	150.6	132.5	132.5	137.5	135.0	135.0	138.8	139.4	148.5	157.5	162.5	144.6
1953.....	167.5	167.5	170.0	172.5	172.5	172.5	172.5	172.5	172.5	172.5	172.5	172.5	171.5
1954.....	172.5	172.5	162.5	162.5	163.8	167.5	167.5	167.5	167.5	167.5	162.5	157.5	165.9
1955.....	147.5	142.5	142.5	142.5	142.5	142.5	142.5	134.5	122.5	121.2	117.5	117.5	134.6
1956.....	125.0	127.5	127.5	127.5	127.5	132.5	136.2	137.5	137.5	137.5	138.8	142.5	135.1
1957.....	142.5	147.5	147.5	150.0	154.5	157.5	157.5	157.5	157.5	155.5	137.5	127.5	149.4
1958.....	122.5	122.5	118.8	117.5	117.5	117.5	114.5	112.5	112.5	102.5	97.5	97.5	112.8

Compiled from Weekly Review of the Boston Wool Market (USDA).

TABLE 245.--Price per pound of Australian wool, 64's combing, clean basis (American yield), Boston (duty-paid), by months, 1924 to date[1]

Year	Jan.	Feb.	Mar.	Apr.	May	June	July	Aug.	Sept.	Oct.	Nov.	Dec.	Average
	Cents	Cents	Cents	Cents	Cents	Cents	Cents	Cents	Cents	Cents	Cents	Cents	Cents
1924.....	149.0	150.5	153.0	153.5	153.5	152.7	151.5	154.9	163.5	166.2	176.4	190.0	159.6
1925.....	191.0	178.5	161.0	150.1	135.9	138.5	138.5	132.4	128.4	128.5	139.3	132.8	146.2
1926.....	132.5	129.5	130.0	130.0	128.0	128.0	128.0	126.6	125.8	127.9	128.5	127.8	128.6
1927.....	127.5	127.5	127.4	127.0	127.0	127.0	128.2	128.5	128.5	128.5	129.0	129.9	128.0
1928.....	131.6	132.6	134.5	134.5	134.5	134.5	134.5	132.0	130.2	122.0	122.0	122.0	130.4
1929.....	122.0	119.8	117.5	115.5	113.5	111.8	109.2	108.5	104.8	98.5	98.5	97.4	109.8
1930.....	94.7	90.5	89.1	85.5	85.0	86.5	88.4	88.4	88.4	84.5	84.5	82.6	87.3
1931.....	79.5	77.5	78.1	80.5	80.5	80.5	80.5	80.5	80.5	76.3	73.0	71.9	78.3
1932.....	66.4	66.0	66.0	64.6	62.8	59.4	58.5	58.5	60.1	64.0	64.0	63.0	62.8
1933.....	62.5	62.5	62.5	63.0	68.9	76.2	85.9	86.4	90.5	91.4	93.6	96.0	78.3
1934.....	101.0	103.0	103.0	103.0	103.0	100.8	97.4	92.6	83.9	80.8	81.0	81.0	94.2
1935.....	80.4	78.2	76.5	76.5	80.6	86.0	86.0	86.0	90.0	92.0	93.5	94.0	85.0
1936.....	97.4	99.0	99.0	99.0	98.6	97.5	97.5	97.5	97.5	96.7	102.2	106.4	99.0
1937.....	107.8	106.5	106.2	108.5	109.1	108.5	108.5	108.5	105.7	100.1	94.4	90.9	104.4
1938.....	91.0	86.4	84.0	84.0	83.8	82.0	82.0	81.6	79.8	81.8	81.0	79.0	83.0
1939.....	77.8	75.9	75.5	75.5	75.5	75.5	75.5	75.9	98.9	107.9	105.1	105.0	85.3
1940.....	102.0	93.0	92.5	94.8	94.8	94.0	94.0	94.0	94.0	94.0	95.6	102.8	95.5
1941.....	102.5	102.5	102.5	102.5	102.5	102.5	102.2	101.0	101.0	101.0	101.0	103.4	102.0
1942.....	105.0	105.0	105.4	105.5	105.5	106.5	107.5	107.5	107.9	108.5	108.5	106.1	106.6
1943.....	108.8	108.8	110.0	110.0	110.0	110.0	110.0	108.0	105.3	106.0	106.5	106.5	108.1
1944.....	106.5	106.5	106.5	104.3	102.7	101.5	101.5	101.5	102.3	102.8	103.5	103.5	103.7
1945.....	104.3	105.0	105.5	105.5	104.9	104.5	104.5	105.1	105.0	105.0	104.3	104.3	104.8
1946.....	104.0	104.0	104.0	103.3	103.0	103.0	103.0	103.0	103.0	104.8	108.9	115.5	105.0
1947.....	115.5	115.5	117.3	124.0	128.5	129.3	132.5	132.5	138.5	143.6	155.3	156.0	132.4
1948.....	150.3	157.0	149.2	159.9	185.0	201.5	201.5	201.5	188.9	182.0	182.0	203.0	180.2
1949.....	210.0	210.0	210.0	204.5	188.0	188.0	188.0	188.0	188.0	188.0	158.0	158.0	189.9
1950.....	167.0	183.0	183.0	180.5	192.0	198.0	198.0	213.5	283.0	265.5	271.5	275.5	217.5
1951.....	343.5	365.5	380.5	344.3	316.5	298.0	260.5	230.5	198.0	197.5	190.5	180.5	275.5
1952.....	190.5	176.1	158.0	158.0	163.0	160.5	160.5	164.3	164.9	174.0	183.0	188.0	170.1
1953.....	193.0	193.0	195.5	198.0	198.0	198.0	198.0	198.0	198.0	198.0	198.0	198.0	197.0
1954.....	198.0	198.0	188.0	188.0	189.3	193.0	193.0	193.0	193.0	193.0	188.0	183.0	191.4
1955.....	173.0	168.0	168.0	168.0	168.0	168.0	168.0	160.0	148.0	146.7	143.0	143.0	160.1
1956.....	150.5	153.0	153.0	153.0	153.0	158.0	161.7	163.0	163.0	163.0	164.3	168.0	158.6
1957.....	168.0	173.0	173.0	175.5	180.0	183.0	183.0	183.0	183.0	181.0	163.0	153.0	174.9
1958.....	148.0	148.0	144.3	143.0	143.0	143.0	141.0	138.0	138.0	128.0	123.0	123.0	138.3

[1] Duty per pound of clean content added to in-bound quotations as follows: January 1924-June 17, 1930 - 31 cents; June 18, 1930-December 31, 1947 - 34 cents; January 1, 1948 and thereafter - 25.5 cents.

© UPDATA 1981

TABLE 246.--Price per pound of Australian wool, 58's, 60's combing, clean basis (American yield), Boston (in bond), by months, 1924 to date

Year	Jan.	Feb.	Mar.	Apr.	May	June	July	Aug.	Sept.	Oct.	Nov.	Dec.	Average
	Cents	Cents	Cents	Cents	Cents	Cents	Cents	Cents	Cents	Cents	Cents	Cents	Cents
1924	104.5	108.0	109.0	109.0	109.0	109.0	109.0	110.5	119.4	121.0	126.4	138.0	114.4
1925	137.9	135.0	119.3	108.1	91.4	91.2	92.5	87.2	83.8	84.5	90.6	91.8	101.1
1926	91.5	90.2	88.4	86.5	83.5	82.5	82.5	82.5	84.2	87.8	89.0	86.4	86.2
1927	82.9	82.5	82.5	82.5	82.5	82.5	84.1	84.5	84.5	84.5	86.0	87.5	83.9
1928	88.4	89.0	89.0	89.0	89.0	89.0	89.0	89.0	88.4	81.0	81.0	81.0	86.9
1929	81.0	78.8	76.5	75.2	74.0	72.5	71.0	71.0	69.4	66.5	66.5	60.4	71.9
1930	56.6	52.0	50.0	47.2	46.0	46.0	47.6	48.0	48.0	44.0	44.0	41.4	47.6
1931	40.5	40.5	40.8	41.5	41.5	41.5	41.5	41.5	41.5	35.6	34.0	32.3	39.4
1932	28.9	28.5	28.5	26.4	23.1	19.9	19.0	19.0	19.9	24.0	24.0	25.2	23.9
1933	26.0	26.0	26.0	26.4	29.5	34.0	42.5	44.4	49.6	51.2	52.2	54.0	38.5
1934	58.0	59.0	59.0	59.0	59.0	56.5	53.4	50.5	43.8	41.0	41.0	42.0	51.8
1935	42.0	41.0	40.0	40.0	42.0	45.0	45.0	45.0	48.5	50.8	53.5	53.5	45.5
1936	59.5	61.0	61.0	61.0	60.9	60.5	60.5	60.5	60.5	59.9	63.8	68.6	61.5
1937	70.1	69.5	68.5	69.7	70.8	70.5	70.5	70.5	67.3	62.0	56.0	52.3	66.5
1938	52.5	50.4	48.0	48.0	47.8	46.0	46.0	45.8	44.8	45.5	44.7	43.0	46.9
1939	41.9	40.5	40.5	40.5	40.5	40.5	40.5	40.5	39.8	65.9	63.2	63.0	48.1
1940	61.4	57.0	55.0	54.0	54.0	54.0	54.0	54.0	54.0	56.0	56.8	61.9	56.0
1941	61.5	61.5	61.5	61.5	61.5	61.5	61.5	61.5	61.5	61.5	61.5	63.6	61.7
1942	65.0	65.0	65.0	65.0	66.5	68.0	69.0	69.0	68.6	68.0	68.0	65.6	66.9
1943	65.1	65.5	67.0	67.5	69.0	69.0	69.0	67.0	67.0	66.0	66.0	66.0	67.0
1944	66.0	66.0	66.0	65.8	63.2	62.0	62.0	62.0	62.0	62.0	62.0	62.0	63.4
1945	64.0	65.0	65.5	65.5	64.9	64.5	64.5	65.5	65.5	65.5	64.0	63.5	64.8
1946	63.5	63.5	63.5	62.0	61.5	61.5	61.5	61.5	61.5	62.7	66.6	74.0	63.6
1947	74.0	72.8	73.6	77.6	79.0	79.7	82.5	86.5	89.5	93.5	103.5	104.5	84.7
1948	110.5	114.5	107.9	117.2	139.2	153.0	153.0	153.0	151.0	148.0	148.0	162.6	138.2
1949	167.5	167.5	158.5	149.4	132.5	132.5	132.5	132.5	132.5	132.5	112.5	112.5	138.6
1950	120.5	132.5	132.5	133.8	143.5	152.5	152.5	169.0	235.0	205.0	221.0	225.0	168.6
1951	293.0	315.0	330.0	293.8	272.0	262.5	225.0	195.0	162.5	162.0	155.0	145.0	234.2
1952	155.0	144.4	127.5	127.5	132.5	127.5	127.5	123.8	121.2	128.5	137.5	142.5	133.0
1953	147.5	147.5	147.5	147.5	147.5	147.5	147.5	147.5	147.5	147.5	147.5	146.5	147.4
1954	142.5	142.5	142.5	142.5	143.8	147.5	147.5	147.5	147.5	147.5	142.5	137.5	144.3
1955	127.5	127.5	127.5	127.5	127.5	127.5	127.5	127.5	117.5	116.2	112.5	112.5	123.2
1956	120.0	122.5	122.5	122.5	122.5	127.5	131.2	132.5	132.5	132.5	133.1	135.0	127.9
1957	136.5	142.5	142.5	142.5	144.5	147.5	147.5	147.5	147.5	145.5	127.5	117.5	140.8
1958	112.5	112.5	108.8	107.5	107.5	107.5	104.5	102.5	102.5	97.5	92.5	92.5	104.0

Compiled from Weekly Review of the Boston Wool Market (USDA).

TABLE 247.--Price per pound of Australian wool, 58's, 60's combing, clean basis (American yield), Boston (duty-paid), by months, 1924 to date[1]

Year	Jan.	Feb.	Mar.	Apr.	May	June	July	Aug.	Sept.	Oct.	Nov.	Dec.	Average
	Cents	Cents	Cents	Cents	Cents	Cents	Cents	Cents	Cents	Cents	Cents	Cents	Cents
1924	135.5	139.0	140.0	140.0	140.0	140.0	140.0	141.5	150.4	152.0	157.4	169.0	145.4
1925	168.9	166.0	150.3	139.1	122.4	122.2	123.5	118.2	114.8	115.5	121.6	122.8	132.1
1926	122.5	121.2	119.4	117.5	114.5	113.5	113.5	113.5	115.2	118.8	120.0	117.4	117.2
1927	113.9	113.5	113.5	113.5	113.5	113.5	115.1	115.5	115.5	115.5	117.0	118.5	114.9
1928	119.4	120.0	120.0	120.0	120.0	120.0	120.0	120.0	119.4	112.0	112.0	112.0	117.9
1929	112.0	109.8	107.5	106.2	105.0	103.5	102.0	102.0	100.4	97.5	97.5	91.4	102.9
1930	87.6	83.0	81.0	78.2	77.0	78.5	81.6	82.0	82.0	78.0	78.0	75.4	80.2
1931	74.5	74.5	74.8	75.5	75.5	75.5	75.5	75.5	75.5	69.6	68.0	66.3	73.4
1932	62.9	62.5	62.5	60.4	57.1	53.9	53.0	53.0	53.9	58.0	58.0	59.2	57.9
1933	60.0	60.0	60.0	60.4	63.5	68.0	76.5	78.4	83.6	85.2	86.2	88.0	72.5
1934	92.0	93.0	93.0	93.0	93.0	90.5	87.4	84.5	77.8	75.0	75.0	76.0	85.8
1935	76.0	75.0	74.0	74.0	76.0	79.0	79.0	79.0	82.5	84.8	87.5	87.5	79.5
1936	93.5	95.0	95.0	95.0	94.9	94.5	94.5	94.5	94.5	93.9	97.8	102.6	95.5
1937	104.1	103.5	102.5	103.9	104.8	104.5	104.5	104.5	101.3	96.0	90.0	86.3	100.5
1938	86.5	84.4	82.0	82.0	81.8	80.0	80.0	79.8	78.8	79.5	78.7	77.0	80.9
1939	75.9	74.5	74.5	74.5	74.5	74.5	74.5	74.5	93.8	99.9	97.2	97.0	82.1
1940	95.4	91.0	89.0	88.0	88.0	88.0	88.0	88.0	88.0	90.0	90.8	95.9	90.0
1941	95.5	95.5	95.5	95.5	95.5	95.5	95.5	95.5	95.5	95.5	95.5	97.6	95.7
1942	99.0	99.0	99.0	99.0	100.5	102.0	103.0	103.0	102.6	102.0	102.0	99.6	100.9
1943	99.1	99.5	101.0	101.5	103.0	103.0	103.0	101.0	101.0	100.0	100.0	100.0	101.0
1944	100.0	100.0	100.0	99.8	97.2	96.0	96.0	96.0	96.0	96.0	96.0	96.0	97.4
1945	98.0	99.0	99.5	99.5	98.9	98.5	98.5	99.5	99.5	99.5	98.0	97.5	98.8
1946	97.5	97.5	97.5	96.0	95.5	95.5	95.5	95.5	95.5	96.7	100.6	108.0	97.6
1947	108.0	106.8	107.6	111.6	113.0	113.7	116.5	120.5	123.5	127.5	137.5	138.5	118.7
1948	136.0	140.0	133.4	142.8	164.7	178.5	178.5	178.5	176.5	173.5	173.5	188.1	163.7
1949	193.0	193.0	184.0	174.9	158.0	158.0	158.0	158.0	158.0	158.0	138.0	138.0	164.1
1950	146.0	158.0	158.0	159.3	169.0	178.0	178.0	194.5	260.5	230.5	246.5	250.5	194.1
1951	318.5	340.5	355.5	319.3	297.5	288.0	250.5	220.5	188.0	187.5	180.5	170.5	259.7
1952	180.5	169.9	152.5	153.0	158.0	153.0	153.0	149.3	146.7	154.0	163.0	168.0	158.5
1953	173.0	173.0	173.0	173.0	173.0	173.0	173.0	173.0	173.0	173.0	173.0	172.0	172.9
1954	168.0	168.0	168.0	168.0	168.2	173.0	173.0	173.0	173.0	173.0	168.0	163.0	169.8
1955	153.0	153.0	153.0	153.0	153.0	153.0	153.0	153.0	143.0	141.7	138.0	138.0	148.7
1956	145.5	148.0	148.0	148.0	148.0	153.0	156.7	158.0	158.0	158.0	158.6	160.5	153.4
1957	162.0	168.0	168.0	168.0	170.0	173.0	173.0	173.0	173.0	171.0	153.0	143.0	166.3
1958	138.0	138.0	134.3	133.0	133.0	133.0	130.0	128.0	128.0	123.0	118.0	118.0	129.5

[1] Duty per pound of clean content added to in-bond quotations as follows: January 1924-June 17, 1930 - 31 cents; June 18, 1930-December 31, 1947 - 34 cents; January 1, 1948, and thereafter - 25.5 cents.

© UPDATA 1981

TABLE 248.--Price per pound of Montevideo (Uruguayan) super wool, 60's, 64's, clean basis (American yield), Boston (in bond), by months, June 1952 to date

Year	Jan.	Feb.	Mar.	Apr.	May	June	July	Aug.	Sept.	Oct.	Nov.	Dec.	Average
	Cents	Cents	Cents	Cents	Cents	Cents	Cents	Cents	Cents	Cents	Cents	Cents	Cents
1952.....	---	---	---	---	---	136.0	137.2	138.0	138.0	137.5	135.1	136.4	---
1953.....	139.6	140.0	142.4	149.5	148.0	148.0	148.0	148.0	148.0	148.0	148.0	148.0	146.3
1954.....	148.0	148.0	141.2	140.8	147.8	151.0	151.8	153.5	153.5	153.5	149.0	152.6	149.2
1955.....	146.0	139.8	138.5	138.5	138.5	137.2	132.0	132.0	122.0	112.5	108.9	107.5	129.4
1956.....	107.5	107.5	107.5	107.5	107.5	107.5	107.5	107.5	110.5	131.1	135.5	139.0	114.7
1957.....	152.3	156.0	156.0	156.0	156.0	156.0	156.0	156.0	156.0	155.7	154.5	141.0	154.3
1958.....	122.4	120.0	117.4	116.5	116.5	116.5	110.0	110.0	102.5	97.5	95.0	92.5	109.7

Compiled from Weekly Review of the Boston Wool Market (USDA).

TABLE 249.--Price per pound of Montevideo (Uruguayan) super wool, 60's 64's, clean basis (American yield), Boston (duty-paid), by months, June 1952 to date

Year	Jan.	Feb.	Mar.	Apr.	May	June	July	Aug.	Sept.	Oct.	Nov.	Dec.	Average
	Cents	Cents	Cents	Cents	Cents	Cents	Cents	Cents	Cents	Cents	Cents	Cents	Cents
1952.....	----	----	----	----	----	161.5	162.7	163.5	163.5	163.0	160.6	161.9	---
1953.....	165.1	165.5	167.9	175.0	173.5	173.5	173.5	173.5	173.5	173.5	173.5	173.5	171.8
1954.....	173.5	173.5	166.7	166.3	173.3	176.5	177.3	179.0	179.0	179.0	174.5	178.1	174.7
1955.....	171.5	165.3	164.0	164.0	164.0	162.7	157.5	157.5	147.5	138.0	134.4	133.0	154.9
1956.....	133.0	133.0	133.0	133.0	133.0	133.0	133.0	133.0	136.0	156.6	161.0	164.5	140.2
1957.....	177.8	181.5	181.5	181.5	181.5	181.5	181.5	181.5	181.5	181.2	180.0	166.5	179.8
1958.....	147.9	145.5	142.9	142.0	142.0	142.0	135.5	135.5	128.0	123.0	120.5	118.0	135.2

[1] Duty of 25.5 cents per pound of clean content added to in-bond quotations.

TABLE 250.--Price per pound of Montevideo (Uruguayan) super wool, 60's, clean basis (American yield), Boston (in bond), by months, June 1952 to date

Year	Jan.	Feb.	Mar.	Apr.	May	June	July	Aug.	Sept.	Oct.	Nov.	Dec.	Average
	Cents	Cents	Cents	Cents	Cents	Cents	Cents	Cents	Cents	Cents	Cents	Cents	Cents
1952.....	---	---	---	---	---	126.5	130.1	132.5	132.5	132.1	129.0	129.0	---
1953.....	130.9	132.0	133.9	139.7	140.5	140.5	140.0	140.0	140.0	140.0	140.0	140.0	138.1
1954.....	140.0	140.0	133.6	133.6	140.8	143.0	143.0	143.0	143.0	143.0	141.5	144.7	140.8
1955.....	137.6	131.2	130.0	128.9	128.5	128.3	127.5	127.5	117.6	108.5	107.0	107.0	123.3
1956.....	107.0	107.0	107.0	107.0	107.0	107.0	107.0	107.0	107.5	126.2	131.5	134.5	113.0
1957.....	147.3	148.5	145.5	145.0	145.0	145.0	145.0	145.0	145.0	144.5	142.5	139.5	145.8
1958.....	117.5	117.5	115.2	114.5	114.5	114.5	106.5	106.5	101.5	97.0	94.8	92.5	107.7

Compiled from Weekly Review of the Boston Wool Market (USDA).

TABLE 251.--Price per pound of Montevideo (Uruguayan) super wool, 60's, clean basis (American yield), Boston (duty-paid), by months, June 1952 to date

Year	Jan.	Feb.	Mar.	Apr.	May	June	July	Aug.	Sept.	Oct.	Nov.	Dec.	Average
	Cents	Cents	Cents	Cents	Cents	Cents	Cents	Cents	Cents	Cents	Cents	Cents	Cents
1952.....	---	---	---	---	---	152.0	155.6	158.0	158.0	157.6	154.5	154.5	---
1953.....	156.4	157.5	159.4	165.2	166.0	166.0	165.5	165.5	165.5	165.5	165.5	165.5	163.6
1954.....	165.5	165.5	159.1	159.1	166.3	168.5	168.5	168.5	168.5	168.5	167.0	170.2	166.3
1955.....	163.1	156.7	155.5	154.4	154.0	153.8	153.0	153.0	143.1	134.0	132.5	132.5	148.8
1956.....	132.5	132.5	132.5	132.5	132.5	132.5	132.5	132.5	133.0	151.7	157.0	160.0	138.5
1957.....	172.8	174.0	171.0	170.5	170.5	170.5	170.5	170.5	170.5	172.0	178.0	165.0	171.3
1958.....	143.0	143.0	140.7	140.0	140.0	140.0	132.0	132.0	127.0	122.5	120.3	118.0	133.2

[1] Duty of 25.5 cents per pound of clean content added to in-bond quotations.

© UPDATA 1981

TABLE 252.--Price per pound of Montevideo (Uruguayan) super wool, 0's (58's, 60's), clean basis (American yield), Boston (in bond), by months, 1924 to date[1]

Year	Jan.	Feb.	Mar.	Apr.	May	June	July	Aug.	Sept.	Oct.	Nov.	Dec.	Average
	Cents	Cents	Cents	Cents	Cents	Cents	Cents	Cents	Cents	Cents	Cents	Cents	Cents
1924.....	90.0	91.7	91.7	91.7	91.7	91.7	91.7	92.0	95.3	104.7	116.8	121.0	97.5
1925.....	122.5	117.5	110.7	96.8	82.5	79.8	82.5	77.8	77.3	79.7	82.7	79.0	90.7
1926.....	78.0	78.2	76.3	76.5	72.2	69.7	70.0	69.3	69.8	71.3	71.3	69.2	72.6
1927.....	68.7	69.2	69.2	69.2	69.2	70.0	70.8	72.0	72.5	73.8	74.7	77.3	71.4
1928.....	83.7	87.0	89.3	90.8	90.8	90.8	90.8	90.8	90.8	89.7	79.8	80.0	87.9
1929.....	79.2	79.2	76.3	72.5	72.5	71.7	69.3	67.5	67.0	65.5	58.3	54.7	69.4
1930.....	47.7	42.5	42.5	42.5	42.5	42.5	42.5	42.5	42.0	39.2	34.7	32.0	41.1
1931.....	30.8	30.0	32.0	33.8	32.5	32.5	32.5	32.5	30.5	28.7	27.5	28.8	31.2
1932.....	29.2	29.2	29.2	28.7	25.8	24.2	24.2	24.2	26.2	29.5	27.5	26.2	26.8
1933.....	25.8	25.8	25.8	27.0	33.3	37.0	42.2	45.0	51.0	54.3	56.0	59.2	40.2
1934.....	61.7	62.5	62.5	62.5	62.5	60.8	60.8	49.2	55.8	51.7	50.2	45.0	57.9
1935.....	43.3	40.8	38.3	38.3	40.5	42.5	42.5	42.5	45.0	48.6	49.2	49.2	43.4
1936.....	52.7	57.7	58.0	56.7	55.0	55.0	55.0	55.0	57.0	58.3	64.0	68.5	57.7
1937.....	71.5	71.7	70.8	72.0	71.7	70.8	70.8	70.8	70.2	66.3	57.7	52.5	68.1
1938.....	42.5	51.3	49.2	45.8	45.3	42.5	42.5	42.5	42.5	42.5	42.2	40.8	45.0
1939.....	40.8	40.8	40.2	39.2	39.2	39.2	40.3	40.8	58.5	67.0	60.8	58.5	47.1
1940.....	56.6	55.0	55.0	54.0	53.3	51.7	46.0	45.8	46.3	50.0	54.7	56.7	52.1
1941.....	58.5	60.8	61.7	63.7	66.3	66.7	66.7	66.7	66.7	67.7	68.3	70.8	65.4
1942.....	70.8	69.2	69.2	69.7	70.0	68.3	68.3	68.3	68.3	68.3	66.7	61.3	68.2
1943.....	59.2	64.3	67.5	67.9	69.2	69.2	69.2	69.2	68.7	67.5	67.5	67.5	67.2
1944.....	66.7	68.1	66.8	66.5	67.2	67.3	67.7	67.0	65.0	66.3	67.1	67.1	66.9
1945.....	66.6	66.3	67.2	69.2	69.2	69.2	69.2	67.5	67.5	70.7	71.0	70.7	68.7
1946.....	70.0	70.8	72.1	71.7	71.7	71.7	71.1	72.1	72.1	77.8	75.5	80.0	72.7
1947.....	80.0	79.2	78.8	80.5	81.7	82.8	84.2	86.0	89.6	91.8	94.2	100.8	85.8
1948.....	104.2	107.5	107.5	108.2	111.3	121.2	134.0	134.3	135.0	135.0	135.0	147.5	123.4
1949.....	140.0	140.0	137.6	137.0	137.0	125.9	104.5	100.5	104.6	106.0	106.0	111.0	120.8
1950.....	113.0	114.5	118.8	126.8	132.1	138.8	146.5	156.9	190.5	190.9	202.0	239.0	155.4
1951.....	299.3	331.0	375.0	347.8	295.0	246.8	233.0	200.8	183.2	179.0	170.0	158.5	253.0
1952.....	148.9	135.0	124.8	122.1	121.5	121.5	121.5	121.5	121.5	121.5	121.5	120.7	125.2
1953.....	121.6	122.0	122.0	127.0	127.0	127.0	125.5	125.5	125.5	125.5	125.5	125.5	125.0
1954.....	125.5	125.5	124.0	124.4	131.2	132.5	132.5	132.5	132.5	132.5	132.5	134.1	130.0
1955.....	127.8	121.8	120.5	120.5	120.5	120.5	120.5	120.5	113.1	102.4	101.4	102.0	116.0
1956.....	102.5	102.5	102.5	102.5	102.5	102.5	102.5	102.5	102.5	118.3	124.5	127.8	107.8
1957.....	140.4	142.8	141.5	141.5	141.5	141.5	141.5	141.5	141.5	142.5	146.5	133.5	141.4
1958.....	115.5	115.5	114.8	114.5	114.5	114.5	106.5	106.5	98.5	93.5	90.2	87.0	106.0

[1] Reported grease-basis quotations converted to clean basis at 60-percent yield for 1924-48; clean-basis prices for later years are reported clean-basis quotations.

Derived from Weekly Review of the Boston Wool Market (USDA).

TABLE 253.--Price per pound of Montevideo (Uruguayan) super wool, 0's (58's, 60's), clean basis (American yield), Boston (duty-paid), by months, 1924 to date[1]

Year	Jan.	Feb.	Mar.	Apr.	May	June	July	Aug.	Sept.	Oct.	Nov.	Dec.	Average
	Cents	Cents	Cents	Cents	Cents	Cents	Cents	Cents	Cents	Cents	Cents	Cents	Cents
1924.....	121.0	122.7	122.7	122.7	122.7	122.7	122.7	123.0	126.3	135.7	147.8	152.0	128.5
1925.....	153.5	148.5	141.7	127.8	113.5	110.8	113.5	108.8	108.3	110.7	113.7	110.0	121.7
1926.....	109.0	109.2	107.3	107.5	103.2	100.7	101.0	99.3	100.8	102.3	102.3	100.2	103.6
1927.....	99.7	100.2	100.2	100.2	100.2	101.0	101.8	103.0	103.5	104.8	105.7	108.3	102.4
1928.....	114.7	118.0	120.3	121.8	121.8	121.8	121.8	121.8	121.8	120.7	110.8	111.0	118.9
1929.....	110.2	110.2	107.3	103.5	103.5	102.7	99.3	98.5	98.0	96.5	89.3	85.7	100.4
1930.....	78.7	73.5	73.5	73.5	73.5	73.0	76.5	76.5	76.0	73.2	68.7	66.0	73.7
1931.....	64.8	64.8	66.0	67.8	66.5	66.5	66.5	66.5	66.5	63.7	61.5	62.8	65.2
1932.....	63.2	63.2	63.2	62.7	59.8	58.2	58.2	58.2	60.2	61.5	61.5	60.2	60.8
1933.....	59.8	59.8	59.8	61.0	67.3	71.0	76.2	79.0	85.0	88.3	90.0	93.2	74.2
1934.....	95.7	96.5	96.5	96.5	96.5	94.8	94.8	93.2	89.8	85.7	84.0	79.0	91.9
1935.....	77.3	74.8	72.3	72.3	74.5	76.5	76.5	76.5	79.0	82.5	83.2	83.2	77.4
1936.....	86.7	91.7	92.0	90.7	89.0	89.0	89.0	89.0	91.0	92.3	98.0	102.5	91.7
1937.....	103.5	105.7	104.8	106.0	105.7	104.8	104.8	104.8	104.2	100.3	91.7	86.5	102.1
1938.....	86.5	85.3	83.2	79.8	79.3	76.5	76.5	76.5	76.5	76.5	76.2	74.8	79.0
1939.....	74.8	74.8	74.2	73.2	73.2	73.2	74.3	74.8	92.5	101.0	94.8	92.5	81.1
1940.....	90.6	89.0	89.0	88.0	87.3	85.7	80.0	79.8	80.3	84.0	88.7	90.7	86.1
1941.....	92.5	94.8	95.7	97.7	100.3	100.7	100.7	100.7	100.7	101.7	102.3	104.8	99.4
1942.....	104.8	103.2	103.2	103.7	104.0	102.3	102.3	102.3	102.3	102.3	100.7	95.3	102.2
1943.....	93.4	98.3	101.5	101.9	103.2	103.2	103.2	103.2	102.2	101.5	101.5	101.5	101.2
1944.....	100.7	102.1	100.8	100.5	101.2	101.3	101.7	101.0	99.0	100.3	101.1	101.1	100.9
1945.....	100.6	100.3	101.2	103.2	103.2	103.2	103.2	101.5	101.5	104.7	105.0	104.7	102.7
1946.....	104.0	104.8	106.1	105.7	105.7	105.7	105.1	106.1	106.1	107.8	109.5	114.0	106.7
1947.....	114.0	113.2	112.8	114.5	115.7	116.8	118.2	120.0	123.6	125.8	128.2	134.8	119.8
1948.....	129.7	133.0	133.0	133.7	136.8	146.7	159.5	159.8	160.5	160.5	160.5	173.0	148.9
1949.....	165.6	165.5	163.1	162.5	162.5	151.4	130.0	126.0	130.1	131.5	131.5	136.5	146.3
1950.....	139.1	140.0	144.3	152.3	157.6	164.3	166.0	182.4	216.0	216.4	227.5	264.5	180.9
1951.....	324.8	356.5	400.5	373.3	320.5	292.3	258.5	226.3	208.7	200.5	196.4	184.0	278.5
1952.....	174.4	160.5	150.3	147.6	147.0	147.0	149.0	147.0	147.0	147.0	147.0	146.2	150.7
1953.....	147.1	147.5	147.5	150.5	152.5	152.5	151.0	151.0	151.0	151.0	151.0	151.0	150.5
1954.....	151.0	151.0	149.5	149.9	156.7	158.0	158.0	158.0	158.0	158.0	158.0	159.6	155.5
1955.....	150.3	147.3	146.0	146.0	146.0	146.0	146.0	146.0	138.6	127.9	126.9	127.5	141.5
1956.....	128.0	128.0	128.0	128.0	128.0	128.0	128.0	128.0	128.0	143.8	150.0	153.3	133.1
1957.....	165.9	168.3	167.0	167.0	167.0	167.0	167.0	167.0	167.0	168.0	172.0	159.0	166.9
1958.....	141.0	141.0	140.3	140.0	140.0	140.0	132.0	132.0	124.0	119.0	115.7	112.5	131.5

[1] Duty per pound of clean content added to in-bond quotations as follows: January 1924-June 17, 1930 - 31 cents; June 18, 1930--December 31, 1947 - 34 cents; January 1, 1948, and thereafter - 25.5 cents.

UPDATA 1981

TABLE 254.--Price per pound of Montevideo (Uruguayan) super wool, 1's (56's), clean basis (American yield), Boston (in bond), by months, 1924 to date[1]

Year	Jan.	Feb.	Mar.	Apr.	May	June	July	Aug.	Sept.	Oct.	Nov.	Dec.	Average
	Cents	Cents	Cents	Cents	Cents	Cents	Cents	Cents	Cents	Cents	Cents	Cents	Cents
1924.....	80.2	81.7	82.7	84.1	84.1	84.1	84.1	84.6	87.3	91.4	103.7	108.9	88.1
1925.....	109.5	107.1	101.0	86.5	71.1	70.2	73.8	69.5	67.6	71.4	75.1	71.6	81.2
1926.....	70.6	71.3	69.5	68.6	64.0	61.6	61.9	61.6	62.9	65.2	65.1	62.7	65.4
1927.....	62.2	62.7	62.7	62.7	62.7	62.7	64.6	65.9	65.9	67.1	67.6	69.5	64.7
1928.....	82.9	78.7	82.4	83.3	83.3	83.3	83.3	83.3	83.3	82.5	73.8	74.9	81.2
1929.....	76.3	76.2	73.8	69.8	69.8	67.5	64.8	64.3	63.8	62.4	57.1	52.7	66.5
1930.....	46.5	41.3	40.5	40.5	40.5	40.5	40.5	40.5	40.0	37.0	33.0	29.8	39.2
1931.....	27.8	27.8	28.9	32.2	31.0	31.0	31.0	31.0	31.0	25.7	24.6	25.9	29.0
1932.....	26.2	26.2	26.2	25.7	23.0	21.4	21.4	21.4	24.1	25.9	25.9	24.4	24.3
1933.....	24.1	24.1	24.1	25.4	31.4	35.2	41.3	43.7	49.5	53.5	54.1	56.3	38.6
1934.....	58.7	59.5	59.5	59.5	59.5	57.9	57.9	56.3	53.2	49.2	47.6	42.5	55.1
1935.....	42.1	38.9	35.7	35.7	38.3	40.5	40.5	42.1	44.6	46.8	46.8	46.8	41.0
1936.....	49.0	52.7	52.7	50.0	48.4	48.4	48.4	48.4	49.8	51.9	59.4	63.7	51.9
1937.....	66.5	63.5	63.7	65.2	64.8	64.3	64.3	64.3	62.4	58.7	53.0	48.4	61.6
1938.....	48.4	47.3	45.4	42.1	41.6	38.9	40.5	40.5	40.5	40.5	40.2	38.9	42.1
1939.....	38.9	38.9	38.3	37.3	37.3	37.3	38.4	38.9	56.3	63.2	57.1	54.8	44.7
1940.....	53.7	52.4	52.4	51.4	50.8	49.5	44.8	44.4	46.0	47.9	51.1	53.2	49.8
1941.....	53.8	56.2	57.1	59.2	61.9	62.7	64.0	62.7	62.7	63.7	64.3	66.7	61.2
1942.....	66.7	65.1	65.1	66.0	66.7	65.1	65.1	65.1	65.1	65.1	63.5	58.4	64.8
1943.....	56.5	61.6	63.8	66.3	67.5	67.5	67.5	67.5	66.5	65.9	65.9	64.3	65.1
1944.....	63.5	64.9	64.6	65.5	66.1	64.2	64.9	65.3	62.9	63.9	64.7	64.7	64.6
1945.....	65.6	66.3	67.6	69.2	69.4	69.4	69.4	67.9	67.9	67.2	67.1	66.4	67.8
1946.....	65.5	66.2	66.7	66.7	67.1	67.1	67.9	67.5	67.9	69.4	70.8	73.8	68.0
1947.....	73.4	72.4	71.4	73.8	75.4	75.9	77.8	79.6	81.0	81.3	80.6	88.7	77.6
1948.....	94.4	97.6	97.6	94.0	98.7	108.7	118.3	118.3	118.3	118.3	118.3	123.0	108.8
1949.....	117.5	117.5	113.5	112.0	112.0	105.0	89.5	88.0	90.6	95.5	95.5	96.5	103.0
1950.....	101.4	103.0	103.5	105.5	116.0	119.5	119.5	133.1	162.5	163.8	187.7	221.2	136.4
1951.....	276.9	309.5	345.0	304.1	258.6	238.0	206.0	178.8	157.5	148.5	143.1	137.0	225.4
1952.....	139.0	127.8	114.0	108.3	107.5	107.5	107.2	107.0	107.0	107.0	107.0	102.6	111.8
1953.....	102.6	103.0	103.0	103.0	103.0	104.2	112.5	111.0	111.0	111.0	111.0	111.0	107.2
1954.....	111.0	111.0	114.1	115.6	122.2	122.5	122.5	122.5	122.5	122.5	122.5	123.9	119.4
1955.....	118.2	113.1	112.0	112.0	112.0	113.1	117.5	117.5	108.9	100.2	98.0	98.0	110.0
1956.....	98.5	98.5	98.5	98.5	98.5	98.5	98.5	98.5	98.5	112.3	119.5	122.2	103.4
1957.....	131.5	134.0	134.0	134.0	134.0	134.0	134.0	134.0	134.0	136.1	144.5	130.5	134.6
1958.....	108.0	108.0	107.6	107.5	107.5	107.5	97.0	97.0	95.0	89.5	87.8	86.0	99.9

[1] Reported grease-basis quotations converted to clean basis at 63-percent yield for 1924-48; clean-basis prices for later years are reported clean-basis quotations.

Derived from Weekly Review of the Boston Wool Market (USDA).

TABLE 255.--Price per pound of Montevideo (Uruguayan) super wool, 1's (56's), clean basis (American yield), Boston (duty-paid), by months, 1924 to date[1]

Year	Jan.	Feb.	Mar.	Apr.	May	June	July	Aug.	Sept.	Oct.	Nov.	Dec.	Average
	Cents	Cents	Cents	Cents	Cents	Cents	Cents	Cents	Cents	Cents	Cents	Cents	Cents
1924.....	111.2	112.7	113.7	115.1	115.1	115.1	115.1	115.6	118.3	122.4	134.7	139.9	119.1
1925.....	140.5	138.1	132.0	117.5	102.1	101.2	104.8	100.5	98.6	102.4	106.1	102.6	112.2
1926.....	101.6	102.3	100.5	99.6	95.0	92.6	92.9	92.6	93.9	96.2	96.1	93.7	96.4
1927.....	93.2	93.7	93.7	93.7	93.7	93.7	95.6	96.9	96.9	98.1	98.6	100.5	95.7
1928.....	113.9	109.7	113.4	114.3	114.3	114.3	114.3	114.3	114.3	113.5	104.8	105.9	112.2
1929.....	107.3	107.2	104.8	100.8	100.8	98.5	95.8	95.3	94.8	93.4	88.1	83.7	97.5
1930.....	77.5	72.3	71.5	71.5	71.5	73.0	74.5	74.5	74.0	71.0	67.0	63.8	71.8
1931.....	61.8	61.8	62.9	66.2	65.0	65.0	65.0	65.0	65.0	59.7	58.6	59.9	63.0
1932.....	60.2	60.2	60.2	59.7	57.0	55.4	55.4	55.4	58.1	59.9	59.9	58.4	58.3
1933.....	58.1	58.1	58.1	59.4	65.4	69.2	75.3	77.7	83.5	87.5	88.1	90.3	72.6
1934.....	92.7	93.5	93.5	93.5	93.5	91.9	91.9	90.3	87.2	83.2	81.6	76.5	89.1
1935.....	76.1	72.9	69.7	69.7	72.3	74.5	74.5	74.5	76.1	78.6	80.8	80.8	75.0
1936.....	83.0	86.7	86.7	84.0	82.4	82.4	82.4	82.4	83.8	85.9	93.4	97.7	85.9
1937.....	100.5	97.5	97.7	99.2	98.8	98.3	98.3	98.3	96.4	92.7	87.0	82.4	95.6
1938.....	82.4	81.3	79.4	76.1	75.6	72.9	74.5	74.5	74.5	74.5	74.2	72.9	76.1
1939.....	72.9	72.9	72.3	71.3	71.3	71.3	72.4	72.9	90.3	97.2	91.1	88.8	78.7
1940.....	87.7	86.4	86.4	85.4	84.8	83.5	78.8	78.4	80.0	81.9	85.1	87.2	83.8
1941.....	87.8	90.2	91.1	93.2	95.9	96.7	98.0	96.7	96.7	97.7	98.3	100.7	95.2
1942.....	100.7	99.1	99.1	100.0	100.7	99.1	99.1	99.1	99.1	99.1	97.5	92.4	98.8
1943.....	93.5	95.6	97.8	100.3	101.5	101.5	101.5	101.5	100.5	99.9	99.9	98.3	99.1
1944.....	97.5	98.9	98.6	99.5	100.1	98.2	98.9	99.1	96.9	97.9	98.7	98.7	98.6
1945.....	99.6	100.3	101.6	101.2	101.4	101.4	101.9	101.9	101.9	101.2	101.1	100.4	101.8
1946.....	99.5	100.2	100.7	100.9	101.1	101.1	101.9	101.5	101.9	101.4	104.8	107.8	102.0
1947.....	107.4	106.4	105.4	107.8	109.4	109.9	111.8	113.6	115.7	115.3	114.6	122.7	111.6
1948.....	119.9	123.1	123.1	129.5	134.2	134.2	143.8	143.8	143.8	143.8	143.8	148.5	134.3
1949.....	149.0	143.0	139.0	137.5	137.5	130.5	119.0	113.5	119.1	121.0	121.0	122.0	128.5
1950.....	126.9	128.5	129.0	131.0	141.5	145.0	145.0	158.6	188.0	189.3	213.2	246.7	161.9
1951.....	302.4	334.0	370.4	329.6	284.1	263.5	231.5	204.3	183.0	174.0	170.6	162.5	250.9
1952.....	164.5	153.3	139.5	133.8	133.0	133.0	132.7	132.5	132.5	132.5	132.5	128.1	137.3
1953.....	128.1	128.4	128.5	128.5	128.5	129.7	138.0	136.5	136.5	136.5	136.5	136.5	132.7
1954.....	136.5	136.5	137.0	141.1	147.7	148.0	148.0	148.0	148.0	148.0	148.0	149.4	144.9
1955.....	143.7	138.6	137.5	137.5	137.5	138.6	141.0	141.0	134.4	125.7	123.5	123.9	135.5
1956.....	124.0	124.0	124.0	124.0	124.0	124.0	124.1	124.0	124.0	137.8	145.0	147.7	128.9
1957.....	147.0	147.5	149.5	149.5	149.5	149.5	149.5	149.5	149.5	151.6	160.0	156.0	150.1
1958.....	134.5	133.5	133.1	133.1	133.1	134.0	122.5	122.5	120.5	115.0	113.3	111.5	125.4

[1] Duty per pound of clean content added to in bond quotations as follows: January 1924-June 17, 1930 = 31 cents; June 18, 1930-December 31, 1947 = 34 cents; January 1, 1948, and thereafter = 25.5 cents.

© UPDATA 1981

TABLE 256.--Price per pound of Montevideo (Uruguayan) super wool, 2's (50's), clean basis (American yield), Boston (in bond), by months, 1924 to date[1]

Year	Jan.	Feb.	Mar.	Apr.	May	June	July	Aug.	Sept.	Oct.	Nov.	Dec.	Average
	Cents	Cents	Cents	Cents	Cents	Cents	Cents	Cents	Cents	Cents	Cents	Cents	Cents
1924	67.6	68.2	68.2	68.2	68.2	68.2	68.2	68.9	75.0	79.7	87.1	94.[illegible]	[illegible].5
1925	93.8	92.7	87.3	74.2	61.7	62.0	65.9	[illegible].0	58.9	64.4	65.0	64.8	[illegible].3
1926	63.8	62.4	60.9	59.8	56.8	54.8	56.1	[illegible].8	55.3	57.4	55.5	52.3	[illegible].6
1927	52.9	53.8	53.9	53.8	53.8	53.8	55.6	58.3	59.8	61.2	62.3	63.6	[illegible].0
1928	67.3	71.1	75.6	76.5	76.5	76.5	76.5	76.5	76.5	75.8	66.5	68.0	[illegible].6
1929	70.2	70.0	68.9	62.9	62.9	62.2	58.8	57.7	56.8	56.5	52.7	48.8	60.6
1930	42.1	37.1	37.1	36.7	35.6	[illegible].9	36.4	36.4	35.8	32.6	28.5	26.1	34.4
1931	25.0	25.0	26.5	27.4	25.0	[illegible].0	25.0	25.0	25.0	22.9	22.0	[illegible].2	24.8
1932	23.5	23.5	23.5	23.0	20.5	[illegible].0	18.9	18.9	19.8	20.5	20.5	19.2	[illegible].9
1933	18.9	18.9	18.9	20.5	28.6	32.9	33.0	39.7	45.0	48.8	49.8	50.8	34.2
1934	54.2	54.7	54.5	54.5	54.5	49.2	49.2	47.7	44.7	40.9	39.4	37.1	48.4
1935	36.4	33.6	31.1	31.1	33.6	35.6	35.6	35.6	36.4	38.2	40.2	40.2	[illegible].0
1936	43.3	46.2	45.8	43.9	42.4	43.2	44.2	45.5	46.2	53.2	56.1	[illegible].1
1937	59.4	59.6	55.6	57.7	57.7	56.8	56.4	56.1	54.8	51.5	46.8	43.[illegible]	5[illegible].5
1938	43.2	42.1	40.5	38.6	38.2	35.6	37.1	37.1	37.1	37.1	36.8	35.[illegible]	38.2
1939	35.6	35.6	35.0	34.1	34.1	34.1	35.2	35.6	53.0	59.8	53.6	51.2	42.[illegible]
1940	49.8	51.8	52.3	51.4	50.8	49.4	44.8	43.9	43.9	45.0	48.8	50.8	48.5
1941	50.0	51.4	52.3	53.9	57.6	58.3	59.7	59.1	59.1	60.0	60.6	62.9	57.2
1942	62.9	61.4	61.4	62.3	62.9	62.1	62.1	62.1	62.1	62.1	59.8	59.0	62.[illegible]
1943	54.8	59.1	60.0	63.3	64.4	64.4	64.4	64.4	63.5	62.9	62.9	61.4	62.[illegible]
1944	60.6	62.0	61.5	62.1	62.7	61.2	62.0	62.7	60.8	60.0	62.1	62.1	61.8
1945	63.0	63.6	65.0	66.4	66.4	66.4	66.4	64.8	63.0	63.9	63.6	63.0	64.[illegible]
1946	63.6	62.6	62.9	62.9	62.9	64.9	64.2	63.6	64.2	66.4	67.9	71.[illegible]	64.6
1947	71.2	71.2	71.2	71.2	70.5	70.6	71.5	73.0	73.5	73.0	71.2	79.6	72.1
1948	81.8	81.8	81.8	81.8	86.4	95.8	103.0	103.0	103.0	103.0	103.0	109.6	93.7
1949	97.0	97.0	93.8	93.0	93.0	91.8	81.0	78.0	82.1	83.5	83.5	85.5	83.3
1950	88.5	89.5	89.5	89.5	96.9	104.0	108.5	116.6	143.5	143.5	171.3	200.6	119.9
1951	260.1	270.5	306.8	309.8	228.7	213.7	187.8	155.3	129.0	121.5	117.2	113.5	199.8
1952	130.5	118.5	104.0	95.9	95.5	95.5	94.3	93.5	93.5	94.3	95.3	93.[illegible]	100.3
1953	93.6	94.0	94.6	96.5	96.5	98.5	104.8	104.5	104.5	104.5	104.5	104.[illegible]	99.9
1954	104.5	104.5	106.5	105.5	105.5	102.[illegible]	105.5	105.5	105.5	105.5	105.5	104.[illegible]	105.4
1955	105.5	105.5	105.5	105.5	105.5	106.9	112.5	112.5	103.4	95.6	94.5	94.[illegible]	104.[illegible]
1956	95.5	95.5	95.5	95.5	95.5	95.5	95.5	95.5	95.5	103.0	115.0	115.[illegible]	[illegible]
1957	126.3	130.0	130.0	130.0	130.0	130.0	130.0	130.0	130.0	131.8	130.0	124.[illegible]	129.[illegible]
1958	105.0	105.0	105.0	105.0	105.0	105.0	94.5	94.5	92.5	87.5	85.0	[illegible].5	[illegible]

[1] Reported grease-basis quotations converted to clean basis at 64-per cent yield for 1924-48; clean-basis prices for later years are reported clean-basis quotations.

Derived from Weekly Review of the Boston Wool Market (USDA).

TABLE 257.--Price per pound of Montevideo (Uruguayan) super wool, 2's (50's), clean basis (American yield), Boston (duty-paid), by months, 1924 to date[1]

Year	Jan.	Feb.	Mar.	Apr.	May	June	July	Aug.	Sept.	Oct.	Nov.	Dec.	Average
	Cents	Cents	Cents	Cents	Cents	Cents	Cents	Cents	Cents	Cents	Cents	Cents	Cents
1924	98.6	99.2	99.2	99.2	99.2	99.2	99.2	99.9	106.0	110.7	118.1	125.5	104.5
1925	124.8	123.7	118.3	105.2	92.7	93.0	96.9	93.0	89.9	95.4	99.0	95.8	102.3
1926	94.8	93.4	91.9	90.8	87.8	85.8	87.1	86.8	86.3	88.4	86.5	83.3	88.6
1927	83.9	84.8	84.9	84.8	84.8	84.8	86.6	89.3	90.8	92.3	93.3	94.6	87.9
1928	98.3	102.1	106.6	107.5	107.5	107.5	107.5	107.5	107.5	106.8	97.5	99.0	104.6
1929	102.2	101.0	99.9	93.9	93.9	92.2	89.8	88.7	87.8	87.5	83.7	79.8	91.6
1930	73.1	68.1	68.1	67.7	66.6	61.4	70.4	70.4	69.8	66.6	62.5	60.1	67.1
1931	59.0	59.0	60.5	61.4	49.0	59.0	59.0	59.0	59.0	56.9	56.0	57.2	58.8
1932	57.5	57.5	57.5	57.0	54.5	52.9	52.9	52.9	53.8	54.5	54.5	53.2	54.9
1933	52.9	52.9	52.9	54.3	62.6	66.9	72.0	73.7	79.0	82.8	83.8	84.8	68.2
1934	88.2	88.7	88.5	88.5	88.5	83.2	83.2	81.7	78.7	74.9	73.4	71.1	82.4
1935	70.4	67.6	65.1	65.1	67.6	69.6	69.6	69.6	70.4	72.2	74.2	74.2	69.6
1936	77.3	80.2	79.8	77.9	76.4	77.2	77.2	78.2	79.5	80.2	87.2	90.[illegible]	80.1
1937	93.4	91.6	89.6	91.7	91.7	90.8	90.4	90.1	88.8	85.5	80.3	77.2	88.4
1938	77.2	76.1	74.5	72.6	72.2	69.6	71.1	71.1	71.1	71.1	70.8	69.6	72.3
1939	69.6	69.6	69.0	68.1	68.1	68.1	69.2	69.6	87.0	93.3	87.6	85.2	75.6
1940	83.8	85.8	86.3	85.4	84.8	83.4	78.2	77.9	77.9	79.0	82.8	84.8	82.5
1941	84.0	85.4	86.3	87.9	91.6	92.3	93.7	93.1	93.1	94.0	94.6	96.9	91.1
1942	96.9	95.4	95.4	96.3	96.9	96.1	96.1	96.1	96.1	96.1	93.8	89.0	95.4
1943	88.8	93.1	94.0	97.3	98.4	98.4	98.4	98.4	97.5	96.9	96.9	95.4	96.1
1944	94.6	96.0	95.5	96.1	96.7	95.2	96.0	96.7	94.8	96.[illegible]	96.1	96.[illegible]	95.8
1945	97.[illegible]	97.6	99.0	100.4	100.4	100.[illegible]	100.4	98.8	97.6	97.9	97.8	97.[illegible]	98.7
1946	97.6	96.6	96.9	96.9	96.9	96.9	98.2	97.6	98.[illegible]	100.4	101.9	103.[illegible]	98.6
1947	105.2	105.2	105.2	105.2	104.5	104.6	105.5	107.0	107.5	107.[illegible]	105.2	111.6	106.1
1948	107.[illegible]	107.3	107.3	107.3	111.9	121.3	128.5	128.5	128.5	128.5	128.5	125.[illegible]	119.[illegible]
1949	122.5	120.5	119.3	119.0	119.0	117.3	106.5	103.5	107.6	109.[illegible]	109.0	111.[illegible]	113.8
1950	116.[illegible]	115.0	115.0	115.0	122.4	129.5	131.[illegible]	142.0	169.[illegible]	169.[illegible]	196.8	226.1	145.[illegible]
1951	295.6	296.0	332.3	335.3	254.2	237.4	213.3	180.8	154.[illegible]	146.[illegible]	142.7	143.0	229.3
1952	156.0	144.0	129.5	121.4	121.0	121.[illegible]	119.8	119.0	119.[illegible]	119.8	121.[illegible]	119.[illegible]	124.8
1953	119.1	119.5	120.1	122.0	122.0	122.[illegible]	130.[illegible]	130.[illegible]	130.[illegible]	130.[illegible]	130.[illegible]	130.[illegible]	126.[illegible]
1954	131.[illegible]	130.0	132.0	131.[illegible]	131.0	131.[illegible]	131.[illegible]	131.[illegible]	131.[illegible]	131.[illegible]	131.6	131.[illegible]	131.[illegible]
1955	131.[illegible]	131.0	131.0	131.0	131.[illegible]	132.[illegible]	138.0	138.0	138.[illegible]	128.[illegible]	123.[illegible]	123.[illegible]	129.5
1956	121.0	121.0	121.0	121.0	121.0	121.[illegible]	121.[illegible]	121.[illegible]	123.[illegible]	128.5	128.5	128.5	124.[illegible]
1957	131.8	135.5	135.5	135.5	135.5	135.[illegible]	135.[illegible]	135.[illegible]	135.[illegible]	137.[illegible]	136.5	130.[illegible]	135.8
1958	130.5	130.5	130.5	130.5	130.5	130.[illegible]	121.[illegible]	121.[illegible]	118.0	113.[illegible]	110.5	108.[illegible]	121.[illegible]

[1] Duty per pound of lease content added to in-bond quotations as follows: January 1924-June 17, 1930 - 31 cents; June 18, 1930-December 31, 1947 - 34 cents; January 1, 1948 and thereafter - 25.5 cents.

© UPDATA 1981

TABLE 258.--Price per pound of Montevideo (Uruguayan) super wool, 1's (46's, 48's), clean basis (American yield), Boston (in bond), by months, 1924 to date[1]

Year	Jan.	Feb.	Mar.	Apr.	May	June	July	Aug.	Sept.	Oct.	Nov.	Dec.	Average
	Cents	Cents	Cents	Cents	Cents	Cents	Cents	Cents	Cents	Cents	Cents	Cents	Cents
1924	54.1	56.1	57.0	57.0	56.3	55.6	56.1	56.9	59.9	64.1	71.5	81.0	60.5
1925	80.6	81.0	77.3	66.9	53.8	53.7	54.2	52.3	50.7	53.8	58.2	55.5	61.5
1926	54.4	52.7	50.0	49.4	46.3	44.4	45.1	45.1	45.6	47.0	45.8	43.9	47.5
1927	44.4	44.4	43.9	43.0	43.0	43.7	46.1	49.6	51.5	52.5	52.8	53.7	47.4
1928	57.2	59.9	62.8	64.1	64.1	64.1	64.1	64.1	64.1	62.7	55.1	57.0	61.6
1929	57.5	57.5	57.0	55.6	55.6	54.6	53.2	50.8	50.0	49.7	46.2	42.5	52.5
1930	37.0	31.7	31.7	31.3	30.3	32.7	33.1	33.1	32.7	29.7	23.9	21.4	30.7
1931	20.6	21.1	22.4	24.1	21.8	21.8	21.8	21.8	21.8	19.9	19.0	19.0	21.3
1932	19.0	19.0	19.0	19.0	17.6	16.2	16.2	16.2	16.2	16.2	16.2	15.1	17.2
1933	14.8	14.8	14.8	16.2	24.2	26.3	29.6	30.8	35.2	38.3	39.3	40.1	27.0
1934	42.3	43.0	43.0	43.0	43.0	41.5	41.5	40.1	37.3	33.8	32.4	28.2	39.1
1935	26.8	25.6	24.6	24.6	25.8	26.1	26.1	26.1	27.3	30.0	31.7	31.7	27.2
1936	34.4	38.0	38.3	38.3	33.8	34.9	35.2	35.5	36.8	37.3	42.8	45.8	37.4
1937	50.0	50.7	50.0	49.2	48.6	48.6	48.6	48.6	48.0	45.1	41.5	37.3	47.2
1938	37.3	36.1	35.4	34.5	34.1	31.7	33.5	34.5	34.5	34.5	34.2	33.1	34.5
1939	33.1	33.1	32.5	31.7	31.7	31.7	32.7	33.1	47.6	52.7	48.0	45.8	37.8
1940	44.9	48.7	49.3	48.7	48.6	47.6	44.4	44.4	44.4	45.2	46.5	46.5	46.6
1941	46.5	47.3	47.9	48.0	49.0	49.9	54.2	54.2	54.2	55.1	55.6	57.3	51.6
1942	57.5	56.3	56.1	57.2	58.3	57.7	57.7	57.7	57.7	57.7	55.6	51.1	56.7
1943	50.6	51.8	53.4	57.0	57.0	57.0	57.0	57.0	57.0	57.0	57.0	58.2	55.8
1944	57.0	56.9	52.7	52.1	51.3	49.3	50.8	51.4	50.1	51.6	51.4	51.4	52.1
1945	51.4	51.4	51.4	51.4	51.4	51.4	51.4	51.4	51.4	51.4	51.4	51.4	51.4
1946	51.4	51.4	51.4	51.4	51.4	51.4	51.4	51.4	52.1	52.8	52.8	52.8	51.8
1947	52.8	52.8	52.8	53.9	55.6	55.6	58.5	59.0	60.6	60.6	60.6	60.6	57.0
1948	60.6	60.6	60.6	60.6	62.7	70.7	81.7	81.7	81.7	81.7	81.7	77.2	71.8
1949	76.0	76.0	73.6	71.0	71.0	71.8	70.0	69.0	69.0	69.0	69.0	69.0	71.5
1950	78.8	82.0	83.0	83.0	89.2	91.0	92.8	107.4	130.1	130.5	137.7	145.4	104.2
1951	201.2	225.0	253.5	232.0	209.6	197.0	169.0	134.0	105.5	98.5	95.0	84.5	167.1
1952	84.5	84.5	74.5	78.7	81.5	81.5	82.4	83.0	83.0	83.0	83.0	81.0	81.9
1953	84.1	84.5	84.5	84.5	84.5	84.5	94.5	94.5	94.5	94.5	94.5	94.5	89.5
1954	94.5	94.5	94.5	94.5	94.5	94.5	94.5	94.5	94.5	94.5	94.5	94.5	94.5
1955	94.5	94.5	94.5	94.5	94.5	95.4	99.0	99.0	97.0	91.0	91.0	91.0	94.7
1956	91.0	91.0	91.0	91.0	91.0	91.0	91.0	91.0	91.0	94.0	95.5	95.5	92.0
1957	95.5	95.5	96.0	97.5	97.5	97.5	97 *	97.5	97.5	97.5	97.5	98.0	97.1
1958	102.0	99.0	99.0	99.0	99.0	99.0	83.5	81.5	81.5	77.5	76.2	75.0	89.5

[1] Reported grease-basis quotations converted to clean basis at 71-percent yield for 1924-48; clean-basis prices for later years are reported clean-basis quotations.

Derived from Weekly Review of the Boston Wool Market (USDA except that data for week ending January 5, 1945-week ending June 18, 1948, were derived from quotations reported in The Commercial Bulletin.

TABLE 259.--Price per pound of Montevideo (Uruguayan, super wool, 1's (46's 48's), clean basis (American yield), Boston (duty-paid), by months, 1924 to date[1]

Year	Jan.	Feb.	Mar.	Apr.	May	June	July	Aug.	Sept.	Oct.	Nov.	Dec.	Average
	Cents	Cents	Cents	Cents	Cents	Cents	Cents	Cents	Cent.	Cents	Cents	Cents	Cents
1924	85.1	87.1	88.0	88.0	87.3	86.6	87.1	87.9	3.9	95.1	102.5	112.0	91.5
1925	111.6	112.0	108.3	97.9	84.8	84.7	85.2	83.3	81.7	84.8	89.2	86.5	92.5
1926	85.4	83.7	81.0	80.4	77.3	75.4	76.1	76.1	76.6	78.0	76.8	74.9	78.5
1927	75.4	75.4	74.9	74.0	74.0	74.7	77.1	80.6	82.5	83.5	83.8	84.7	78.4
1928	88.2	90.9	92.8	95.1	95.1	95.1	95.1	95.1	95.1	93.7	86.1	88.0	92.6
1929	88.5	88.5	88.0	86.0	86.6	85.6	84.2	81.8	81.0	80.7	77.2	73.5	83.5
1930	68.0	62.7	62.7	62.3	61.3	65.2	67.1	67.1	66.7	63.7	57.9	55.4	63.1
1931	54.2	55.1	56.4	58.1	55.8	55.8	55.8	55.8	55.8	53.9	53.0	53.0	55.3
1932	53.0	53.0	53.0	53.0	51.6	50.2	50.2	50.2	50.2	50.2	50.2	49.1	51.2
1933	48.8	48.8	48.8	50.2	58.2	60.3	63.6	64.8	69.2	72.3	73.3	74.1	61.0
1934	76.3	77.0	77.0	77.0	77.0	75.5	75.5	74.2	71.3	67.8	66.4	62.2	73.1
1935	60.0	59.6	58.6	58.0	59.8	60.1	60.1	60.1	61.3	64.0	65.7	65.7	61.2
1936	68.4	72.0	72.3	70.3	67.8	68.9	69.2	69.5	70.8	71.3	76.8	79.8	71.4
1937	84.6	84.7	84.0	81.2	82.6	82.6	82.6	82.6	82.0	79.1	75.5	71.3	81.2
1938	71.3	70.3	69.4	68.5	68.1	65.7	67.5	68.5	68.5	68.5	68.2	67.1	68.5
1939	67.1	67.1	66.5	65.7	65.7	65.7	66.7	67.1	81.6	86.7	82.0	79.8	71.8
1940	78.9	82.7	83.3	82.7	82.6	81.6	78.4	78.4	78.4	79.2	80.5	80.5	80.6
1941	80.5	81.3	81.9	82.0	83.0	83.9	88.2	88.2	88.2	89.1	89.6	91.3	85.6
1942	91.5	99.3	90.3	91.2	92.3	91.7	91.7	91.7	91.7	91.7	89.6	85.1	90.7
1943	84.6	85.8	87.4	91.0	91.0	91.0	91.0	91.0	91.0	91.0	91.0	92.2	89.8
1944	91.0	90.9	86.7	86.1	85.3	83.3	84.8	85.4	84.1	85.0	85.4	85.4	86.1
1945	85.4	85.4	85.4	85.4	85.4	85.4	85.4	85.4	85.4	85.4	85.4	85.4	85.4
1946	85.4	85.4	85.4	85.4	85.4	85.4	85.4	85.4	86.1	86.8	86.8	86.8	85.8
1947	86.8	86.8	86.8	87.9	89.6	89.6	92.5	93.0	94.6	94.6	94.6	94.6	91.0
1948	86.1	86.1	86.1	86.1	88.2	96.2	107.2	107.2	107.2	107.2	107.2	102.7	97.3
1949	101.5	101.5	99.1	98.5	98.5	97.3	95.5	94.5	94.5	94.5	94.5	94.5	97.0
1950	104.3	107.5	108.5	108.5	114.7	126.5	118.3	112.9	155.6	156.0	163.2	170.9	129.7
1951	220.7	250.5	279.0	257.5	235.1	222.5	194.5	159.5	131.0	124.0	120.5	110.0	192.6
1952	110.0	110.0	100.0	104.2	107.0	107.0	107.9	108.5	108.5	108.5	108.5	108.5	107.4
1953	109.6	110.0	110.0	110.0	110.0	110.0	120.0	120.0	120.0	120.0	120.0	120.0	115.0
1954	120.0	120.0	120.0	120.0	120.0	120.0	120.0	120.0	120.0	120.0	120.0	120.0	120.0
1955	120.0	120.0	120.0	120.0	120.0	120.9	124.5	124.5	122.5	116.5	116.5	116.5	120.2
1956	116.5	116.5	116.5	116.5	116.5	116.5	116.5	116.5	116.5	120.1	121.0	121.0	117.5
1957	121.0	121.0	121.5	123.0	123.0	123.0	123.0	123.0	123.0	123.0	123.0	123.5	122.6
1958	129.5	124.5	124.5	124.5	124.5	124.5	109.0	109.0	107.0	103.0	101.7	100.5	115.0

[1] Duty per pound of clean content added to in-bond quotations as follows: January 1924-June 17, 1930 - 31 cents; June 18, 1930-December 31, 1947 - 34 cents; January 1, 1948, and thereafter - 25.5 cents.

© UPDATA 1981

TABLE 260.--Price per pound of Montevideo (Uruguayan) super wool, 4's (44's), clean basis (American yield), Boston (in bond), by months, 1924 to date[1]

Year	Jan.	Feb.	Mar.	Apr.	May	June	July	Aug.	Sept.	Oct.	Nov.	Dec.	Average
	Cents	Cents	Cents	Cents	Cents	Cents	Cents	Cents	Cents	Cents	Cents	Cents	Cents
1924.....	44.8	48.7	50.0	50.4	50.7	50.7	50.7	51.0	53.8	59.3	66.2	72.7	54.1
1925.....	73.4	73.9	70.6	61.4	49.3	48.0	48.6	46.6	45.9	48.7	53.1	51.3	55.9
1926.....	49.3	48.7	47.6	45.4	42.1	40.6	41.5	41.5	41.5	42.8	42.5	41.1	43.7
1927.....	41.5	41.5	42.3	41.5	41.5	41.5	42.3	45.8	47.2	48.3	48.6	49.3	44.3
1928.....	52.7	55.1	56.5	57.7	57.7	57.7	57.7	57.7	57.7	57.2	50.8	52.8	55.9
1929.....	52.8	52.8	52.8	51.4	51.4	49.6	47.6	48.6	48.6	48.3	44.6	40.6	49.1
1930.....	34.5	30.3	30.3	30.3	30.3	32.7	34.2	34.5	34.1	29.7	21.4	19.4	30.1
1931.....	18.9	19.7	21.3	21.8	20.4	20.4	20.4	20.4	20.4	18.6	17.6	17.6	20.0
1932.....	17.6	17.6	17.6	17.2	13.4	12.0	12.0	12.0	12.0	13.4	13.4	12.3	14.2
1933.....	12.0	12.0	12.0	13.0	20.4	23.5	26.2	27.3	31.0	32.1	32.1	33.1	22.9
1934.....	35.9	36.7	36.6	36.6	36.6	33.1	33.1	31.7	29.9	28.9	28.9	25.6	32.8
1935.....	24.6	23.9	23.2	23.2	24.4	24.6	24.6	24.6	25.4	27.2	28.9	28.9	25.3
1936.....	31.7	33.5	33.7	33.1	31.7	33.0	33.8	34.1	35.4	35.9	40.6	43.7	35.0
1937.....	46.2	46.5	46.5	47.0	47.2	47.2	47.2	47.2	46.6	43.7	40.1	35.9	45.1
1938.....	35.9	34.9	33.9	33.1	32.7	30.3	32.3	33.8	33.8	33.1	32.8	31.7	33.2
1939.....	31.7	31.7	31.1	30.3	30.3	30.3	31.3	31.7	46.3	51.0	46.9	47.2	36.6
1940.....	48.2	51.8	52.1	51.5	51.4	50.4	47.2	47.2	47.2	47.7	48.6	48.6	49.3
1941.....	48.6	48.6	48.6	48.6	48.6	49.2	53.5	53.5	53.5	54.4	54.9	56.7	51.6
1942.....	57.7	57.0	57.0	57.5	57.7	54.9	59.2	59.2	59.2	59.2	57.5	53.2	57.4
1943.....	52.3	54.4	54.9	59.9	59.9	59.9	59.9	59.9	59.0	58.5	58.5	58.2	57.9
1944.....	56.9	56.9	54.1	53.5	53.9	54.2	55.2	55.6	54.9	54.9	54.9	54.9	55.0
1945.....	54.9	54.9	54.9	54.9	54.9	54.9	54.9	53.5	52.4	51.0	50.7	50.7	53.5
1946.....	54.2	54.2	54.2	54.2	54.2	54.2	54.2	54.2	54.9	55.6	55.6	54.2	54.5
1947.....	52.8	52.8	52.8	52.8	52.8	52.8	54.9	55.6	57.7	57.7	57.7	57.7	54.8
1948.....	57.7	57.7	57.7	57.7	58.9	62.0	66.2	66.2	66.2	66.2	66.2	66.2	62.4
1949.....	64.0	64.0	64.0	64.0	64.0	63.4	63.0	63.0	63.0	63.0	63.0	63.0	63.4
1950.....	63.0	63.0	79.0	79.0	82.8	89.0	90.0	104.4	124.8	126.5	133.7	141.9	98.1
1951.....	186.9	204.8	232.2	218.9	193.6	183.0	152.8	127.1	105.5	98.5	95.0	84.5	157.1
1952.....	84.5	84.5	74.5	74.5	74.5	74.5	73.9	73.5	73.5	73.5	80.5	85.5	77.3
1953.....	85.9	86.0	86.0	86.0	86.0	86.0	86.2	86.5	86.5	86.5	86.5	86.5	86.2
1954.....	86.5	86.3	86.5	86.5	86.5	86.5	86.5	86.5	86.5	86.5	86.5	92.9	87.8
1955.....	94.5	94.5	94.5	94.5	94.5	95.4	99.0	99.0	98.4	88.5	88.5	88.5	94.0
1956.....	88.5	88.5	88.5	88.5	88.5	88.5	88.5	88.5	88.5	93.3	94.5	94.5	89.9
1957.....	94.5	94.5	94.5	94.5	94.5	94.5	94.5	94.5	94.5	94.5	94.5	95.2	94.6
1958.....	96.5	96.5	96.5	96.5	96.5	96.5	84.5	84.5	81.5	78.5	77.0	75.5	88.4

[1] Reported grease-basis quotations converted to clean basis at 71-percent yield for 1924-48; clean-basis prices for later years are reported clean-basis quotations.

Derived from Weekly Review of the Boston Wool Market (USDA) except that data for week ending January 16, 1946-week ending June 18, 1948, were derived from quotations reported in The Commercial Bulletin.

TABLE 261.--Price per pound of Montevideo (Uruguayan) super wool, 4's (44's), clean basis (American yield), Boston (duty-paid), by months, 1924 to date[1]

Year	Jan.	Feb.	Mar.	Apr.	May	June	July	Aug.	Sept.	Oct.	Nov.	Dec.	Average
	Cents	Cents	Cents	Cents	Cents	Cents	Cents	Cents	Cents	Cents	Cents	Cents	Cents
1924.....	75.8	79.7	81.0	81.4	81.7	81.7	81.7	82.0	84.8	90.3	97.2	103.7	85.1
1925.....	104.4	104.9	101.6	92.4	80.3	79.0	79.6	77.6	76.9	79.7	84.1	82.3	86.9
1926.....	80.3	79.7	78.6	76.4	73.1	71.6	72.5	72.5	72.5	73.8	73.5	72.1	74.7
1927.....	72.5	72.5	73.3	72.5	72.5	72.5	73.3	76.8	78.2	79.3	79.6	80.3	75.3
1928.....	83.7	86.1	87.5	88.7	88.7	88.7	88.7	88.7	88.7	88.2	81.8	83.8	86.9
1929.....	83.8	83.8	83.8	82.4	82.4	80.6	78.6	79.6	79.6	79.3	75.8	71.6	80.1
1930.....	65.5	61.3	61.3	61.3	61.3	62.7	63.2	63.5	63.1	58.7	50.4	48.4	60.1
1931.....	47.9	48.7	50.3	52.8	49.4	49.4	49.4	49.4	49.4	47.6	46.6	46.6	49.0
1932.....	46.6	46.6	46.6	46.2	42.4	41.0	41.0	41.0	41.0	42.4	42.4	41.3	43.2
1933.....	41.0	41.0	41.0	42.0	49.4	52.5	55.2	56.3	60.0	61.1	61.1	62.1	51.9
1934.....	64.9	65.7	65.6	65.6	65.6	62.1	62.1	60.7	58.9	57.9	57.9	54.6	61.8
1935.....	53.6	52.9	52.2	52.2	53.4	53.6	53.6	53.6	54.4	56.2	57.9	57.9	54.3
1936.....	60.7	62.5	62.7	62.1	60.7	62.0	62.8	63.1	64.4	64.9	69.6	72.7	64.0
1937.....	75.2	75.5	75.5	76.0	76.2	76.2	76.2	76.2	75.6	72.7	69.1	64.9	74.1
1938.....	64.9	63.9	62.9	62.1	61.7	59.3	61.3	62.8	62.8	62.1	61.8	60.7	62.2
1939.....	60.7	60.7	60.1	59.3	59.3	59.3	60.3	60.7	75.3	80.0	75.9	76.2	65.6
1940.....	77.2	80.8	81.1	80.5	80.4	79.4	76.2	76.2	76.2	76.7	77.6	77.6	78.3
1941.....	77.6	77.6	77.6	77.6	77.6	78.2	82.5	82.5	82.5	83.4	83.9	85.7	80.6
1942.....	86.7	86.0	86.0	86.5	86.7	83.9	88.2	88.2	88.2	88.2	86.5	82.2	86.4
1943.....	69.3	71.4	71.9	76.9	76.9	76.9	76.9	76.9	76.0	75.5	75.5	75.2	74.9
1944.....	73.9	73.9	71.1	70.5	70.9	71.2	72.2	72.6	71.9	71.9	71.9	71.9	72.0
1945.....	71.9	71.9	71.9	71.9	71.9	71.9	71.9	70.5	69.4	68.0	67.7	67.7	70.5
1946.....	71.2	71.2	71.2	71.2	71.2	71.2	71.2	71.2	71.9	72.6	72.6	71.2	71.5
1947.....	69.8	69.8	69.8	69.8	69.8	69.8	71.9	72.6	74.7	74.7	74.7	74.7	71.8
1948.....	74.7	74.7	74.7	74.7	75.9	79.0	83.2	83.2	83.2	83.2	83.2	83.2	79.4
1949.....	81.0	81.0	81.0	81.0	81.0	80.4	80.0	80.8	80.0	80.0	80.0	80.0	80.4
1950.....	80.0	80.0	96.0	96.0	99.8	106.0	107.0	121.4	141.8	143.5	150.7	158.9	115.1
1951.....	203.9	221.8	249.2	235.9	212.6	200.0	169.8	144.1	122.5	115.5	112.0	101.5	174.1
1952.....	101.5	101.5	91.5	91.5	91.5	91.5	90.9	90.5	90.5	90.5	97.5	102.5	94.3
1953.....	102.9	103.0	103.0	103.0	103.0	103.0	103.2	103.5	103.5	103.5	103.5	103.5	103.2
1954.....	103.5	103.5	103.5	103.5	103.5	103.5	103.5	103.5	103.5	103.5	103.5	109.9	104.0
1955.....	111.5	111.5	111.5	111.5	111.5	112.4	116.0	116.0	113.4	105.5	105.5	105.5	111.0
1956.....	105.5	105.5	105.5	105.5	105.5	105.5	105.5	105.5	105.5	110.3	111.5	111.5	106.9
1957.....	111.5	111.5	111.5	111.5	111.5	111.5	111.5	111.5	111.5	111.5	111.5	112.2	111.6
1958.....	113.5	113.5	113.5	113.5	113.5	113.5	101.5	101.5	98.5	95.5	94.0	92.5	105.4

[1] Duty per pound of clean content added to in-bond quotations as follows: January 1924-June 17, 1930 - 31 cents; June 18, 1930-December 31, 1942 - 29 cents; January 1, 1943, and thereafter - 17 cents.

© UPDATA 1981

TABLE 262.—Price per pound of Montevideo (Uruguayan) super wool, 5/8 (40's), clean basis (American yield), Boston (in bond), by months, 1924 to date[1]

Year	Jan.	Feb.	Mar.	Apr.	May	June	July	Aug.	Sept.	Oct.	Nov.	Dec.	Average
	Cents	Cents	Cents	Cents	Cents	Cents	Cents	Cents	Cents	Cents	Cents	Cents	Cents
1924	36.4	44.1	44.5	44.9	45.2	45.2	42.5	43.8	47.3	54.7	60.8	63.8	47.9
1925	65.2	65.2	64.1	55.6	43.4	42.6	43.6	41.9	40.4	42.5	44.7	44.1	49.4
1926	43.6	43.3	43.2	41.2	38.2	36.3	36.3	36.3	36.3	37.5	37.3	36.2	38.8
1927	36.3	37.0	38.6	37.7	37.4	37.0	37.9	40.4	41.8	42.9	43.2	43.8	39.5
1928	46.7	48.6	50.5	51.4	51.4	51.4	51.4	51.4	51.4	50.8	44.2	46.3	49.6
1929	47.3	47.3	47.3	45.9	45.9	45.2	43.6	43.2	43.2	43.2	40.4	36.7	44.1
1930	32.2	26.7	26.7	26.7	27.3	29.0	29.5	29.5	29.0	26.4	20.3	17.5	26.7
1931	16.4	17.8	19.5	22.1	19.9	19.9	19.9	19.9	19.9	18.1	17.1	17.1	19.0
1932	17.1	17.1	17.1	16.7	13.0	11.6	11.6	11.6	11.6	13.0	13.0	10.8	13.7
1933	10.3	10.3	10.3	11.2	16.4	18.8	21.4	21.9	24.4	25.9	27.1	28.8	18.9
1934	30.8	30.8	30.8	30.8	30.8	28.1	28.1	26.7	24.9	24.0	24.0	23.0	27.7
1935	21.9	20.8	19.9	19.9	20.1	22.2	22.2	23.0	23.4	24.9	25.6	26.2	22.5
1936	28.2	29.9	30.0	29.5	28.2	30.1	30.8	31.2	32.6	33.6	37.0	40.8	31.8
1937	43.1	44.5	44.7	45.5	45.9	45.9	45.8	45.9	44.5	41.1	37.0	32.9	43.1
1938	32.9	31.4	30.8	30.8	30.4	28.1	30.8	32.9	32.9	32.2	31.8	30.1	31.3
1939	29.5	29.5	29.2	28.8	28.8	28.8	30.1	30.8	43.0	46.8	43.6	44.5	34.4
1940	45.8	49.2	49.3	48.8	48.6	47.7	44.5	44.5	44.5	45.6	47.3	47.3	46.9
1941	47.0	45.9	45.9	45.9	45.9	46.1	50.7	50.7	50.7	51.9	52.7	55.2	49.1
1942	56.9	55.3	54.5	55.9	56.2	53.4	53.4	53.4	53.4	53.4	52.3	49.7	54.0
1943	51.4	51.4	51.9	52.7	52.7	52.7	50.7	48.6	48.6	48.6	48.6	48.6	50.5
1944	50.1	50.7	50.7	50.7	50.7	50.7	50.7	50.7	50.7	50.7	50.7	50.7	50.6
1945	50.7	50.7	50.7	50.7	50.7	50.7	50.7	50.7	50.7	50.7	50.7	50.7	50.7
1946	50.7	50.7	50.7	50.7	50.7	50.7	50.7	50.7	51.4	52.1	52.1	50.4	51.0
1947	48.6	48.6	48.6	48.6	48.6	48.6	48.6	49.5	52.1	52.1	52.1	52.1	49.8
1948	52.1	52.1	53.2	52.1	53.2	56.7	61.6	61.6	61.6	61.6	61.6	60.5	57.2
1949	60.0	60.0	60.0	60.0	60.0	58.8	58.0	58.0	58.0	58.0	58.0	58.0	58.9
1950	62.0	62.0	73.0	73.0	80.6	89.0	90.0	104.6	128.9	132.0	134.8	141.9	97.6
1951	184.8	197.5	222.5	212.9	190.4	178.1	150.5	127.1	102.8	96.0	92.5	82.0	153.2
1952	82.0	82.0	72.5	72.5	72.5	72.5	73.3	73.5	73.5	73.5	81.2	85.8	76.2
1953	84.9	86.0	86.0	86.0	86.0	86.0	86.2	86.5	86.5	86.5	86.5	86.5	86.2
1954	86.5	86.5	86.5	86.5	86.5	86.5	86.5	86.5	86.5	86.5	86.5	92.9	87.0
1955	94.5	94.5	94.5	94.5	94.5	94.5	95.5	95.5	93.8	88.5	88.5	88.5	93.1
1956	88.5	88.5	88.5	88.5	88.5	88.5	88.5	88.5	88.5	93.3	94.5	94.5	89.9
1957	94.5	94.5	94.5	94.5	94.5	94.5	94.5	94.5	94.5	94.5	94.5	95.2	94.6
1958	96.5	96.5	96.5	96.5	96.5	96.5	84.5	84.5	81.5	78.5	77.0	75.5	88.4

[1] Reported grease-basis quotations converted to clean basis at 71-percent yield for 1924-48; clean-basis prices for later years are reported clean-basis quotations.

Derived from Weekly Review of the Boston Wool Market (USDA) except that data for week ending January 8, 1943-week ending June 18, 1948, were derived from quotations reported in The Commercial Bulletin.

TABLE 263.—Price per pound of Montevideo (Uruguayan) super wool, 5/8 (40's), clean basis (American yield), Boston (duty-paid), by months, 1924 to date[1]

Year	Jan.	Feb.	Mar.	Apr.	May	June	July	Aug.	Sept.	Oct.	Nov.	Dec.	Average
	Cents	Cents	Cents	Cents	Cents	Cents	Cents	Cents	Cents	Cents	Cents	Cents	Cents
1924	52.9	60.5	61.0	61.4	61.6	61.6	61.0	60.3	63.7	71.1	77.3	80.3	64.4
1925	81.6	81.6	80.5	72.1	59.9	59.0	60.0	58.4	56.8	58.9	61.1	60.5	65.9
1926	60.0	59.7	59.6	57.7	54.7	52.7	52.7	52.7	52.7	54.0	53.7	52.6	55.2
1927	52.7	53.6	55.1	54.1	53.8	53.4	54.4	56.8	58.2	59.3	59.6	60.3	55.9
1928	63.2	64.1	65.0	65.8	67.8	67.8	67.8	67.8	67.8	67.3	60.7	62.7	66.1
1929	63.7	63.7	63.7	62.3	62.3	61.6	60.0	59.6	59.6	59.6	56.8	53.2	60.5
1930	48.6	43.2	43.2	43.2	43.7	49.4	53.5	53.5	53.0	50.4	44.3	41.5	47.3
1931	40.4	41.8	43.5	46.1	43.9	43.9	43.9	43.9	43.9	42.1	41.1	41.1	43.0
1932	41.1	41.1	41.1	40.9	37.0	35.6	35.6	35.6	35.6	37.0	37.0	34.8	37.7
1933	34.3	34.3	34.3	35.2	40.4	42.8	45.4	45.9	48.4	49.9	51.1	52.8	42.9
1934	54.8	54.8	54.8	54.8	54.8	52.1	52.1	50.7	48.9	48.0	48.0	47.0	51.7
1935	44.9	44.8	43.9	43.9	44.1	46.2	46.2	47.0	47.4	48.9	49.6	50.2	46.5
1936	52.2	53.9	54.0	53.5	52.2	54.1	54.8	55.2	56.6	57.6	61.0	64.8	55.8
1937	67.3	68.5	68.9	69.5	69.9	69.9	69.9	69.9	68.5	65.1	61.0	56.9	67.1
1938	56.9	55.4	54.8	54.8	54.4	52.1	54.8	56.9	56.9	56.2	55.8	54.1	55.3
1939	53.5	53.5	53.2	52.8	52.8	52.8	54.1	54.8	67.0	70.8	67.6	68.5	58.4
1940	69.8	73.2	73.1	72.8	72.6	71.7	68.5	68.5	68.5	69.6	71.3	73.3	70.9
1941	71.0	69.9	69.9	69.9	69.9	70.4	74.7	74.7	74.7	75.9	76.7	79.2	73.1
1942	79.9	79.5	79.5	79.7	80.2	77.4	77.4	77.4	77.4	77.4	76.3	73.7	78.0
1943	64.4	64.4	64.9	65.7	65.7	63.7	61.6	61.6	61.6	61.6	61.6	61.6	63.5
1944	63.1	63.7	63.7	63.7	63.7	63.7	63.7	63.7	63.7	63.7	63.7	63.7	63.6
1945	63.7	63.7	63.7	63.7	63.7	63.7	63.7	63.7	63.7	63.7	63.7	63.7	63.7
1946	63.7	63.7	63.7	63.7	63.7	63.7	63.7	63.7	64.4	65.1	65.1	63.4	64.0
1947	61.6	61.6	61.6	61.6	61.6	61.6	61.6	62.5	65.1	65.1	65.1	65.1	62.8
1948	65.1	65.1	65.1	65.1	66.2	69.7	74.6	74.6	74.6	74.6	74.6	73.5	70.2
1949	73.0	73.0	73.0	73.0	73.0	71.8	71.0	71.0	71.0	71.0	71.0	71.0	71.9
1950	75.0	75.0	86.0	86.0	93.6	102.0	103.0	117.6	141.9	145.0	147.8	154.9	110.6
1951	197.8	211.5	235.5	225.9	203.4	191.1	163.5	140.1	115.8	109.0	105.5	95.0	166.2
1952	95.0	95.0	85.5	85.5	85.5	85.5	86.1	86.5	86.5	86.5	94.2	98.8	89.2
1953	98.9	99.0	99.0	99.0	99.0	99.0	99.2	99.5	99.5	99.5	99.5	99.5	99.2
1954	99.5	99.5	99.5	99.5	99.5	99.5	99.5	99.5	99.5	99.5	99.5	99.5	100.0
1955	107.5	107.5	107.5	107.5	107.5	107.7	108.5	108.5	106.8	101.5	101.5	101.5	106.1
1956	101.5	101.5	101.5	101.5	101.5	101.5	101.5	101.5	101.5	106.3	107.5	107.5	102.9
1957	107.5	107.5	107.5	107.5	107.5	107.5	107.5	107.5	107.5	107.5	107.5	112.2	107.6
1958	109.5	109.5	109.5	109.5	109.5	109.5	97.5	97.5	94.5	91.5	90.0	88.5	101.4

[1] Duty added to in-bond prices as follows: January 1924-June 17, 1930 - 12 cents per pound of actual weight in the grease; June 18, 1930-December 31, 1942 - 24 cents per pound of clean content; January 1, 1943, and thereafter - 13 cents per pound of clean content.

© UPDATA 1981

TABLE 264.--Price per pound of domestic graded fleece delaine wool as a percentage of price of Australian 64's, 70's warp and half warp, clean basis (American yield), Boston (duty-paid), by months, 1924 to date

Year	Jan.	Feb.	Mar.	Apr.	May	June	July	Aug.	Sept.	Oct.	Nov.	Dec.	Average[1]
	Percent	Percent	Percent	Percent	Percent	Percent	Percent	Percent	Percent	Percent	Percent	Percent	Percent
1924.....	87	87	90	87	85	81	81	85	82	84	84	85	85
1925.....	87	89	91	86	87	87	89	88	88	89	88	91	88
1926.....	89	87	85	83	80	80	82	82	82	83	82	81	83
1927.....	81	81	81	80	78	78	81	81	82	84	84	84	81
1928.....	86	86	85	85	85	85	84	83	83	86	86	86	85
1929.....	85	86	86	83	81	82	84	83	86	89	86	84	84
1930.....	82	84	84	83	81	80	79	80	80	83	84	84	82
1931.....	83	89	88	77	73	73	75	75	77	76	77	80	79
1932.....	82	81	76	72	65	61	59	65	77	72	71	70	71
1933.....	70	70	71	72	86	91	87	87	86	86	85	85	82
1934.....	82	81	81	79	77	75	76	78	82	83	81	81	80
1935.....	82	83	83	82	81	85	85	86	83	83	85	85	84
1936.....	87	88	88	85	84	86	87	87	88	89	92	96	88
1937.....	102	104	102	101	93	92	93	93	93	90	88	86	95
1938.....	84	78	76	76	75	74	81	84	88	85	85	88	81
1939.....	89	91	89	85	88	91	91	91	98	99	98	97	93
1940.....	96	95	92	89	88	90	89	90	93	105	111	107	96
1941.....	102	101	100	100	100	100	100	100	102	104	107	105	101
1942.....	104	104	106	108	105	104	103	103	103	103	103	105	104
1943.....	106	106	105	105	105	105	105	107	107	106	106	106	106
1944.....	106	106	107	108	111	112	112	112	111	110	109	109	109
1945.....	108	108	107	107	108	108	108	107	107	107	107	95	106
1946.....	95	94	91	91	91	91	91	91	91	95	97	92	92
1947.....	95	96	97	93	90	91	87	89	86	84	79	81	89
1948.....	84	79	86	84	86	85	86	86	89	92	92	79	86
1949.....	76	76	76	78	89	89	81	78	79	77	90	90	81
1950.....	88	84	84	85	87	88	89	91	98	88	90	93	87
1951.....	93	95	95	92	92	90	93	87	94	91	93	91	92
1952.....	87	87	95	93	91	92	94	95	93	91	89	87	91
1953.....	85	85	83	84	86	86	86	85	86	87	87	87	85
1954.....	87	87	85	85	86	89	89	89	89	87	83	87	87
1955.....	92	94	89	86	86	81	81	81	84	84	83	83	86
1956.....	82	85	84	80	80	79	78	79	82	85	88	89	83
1957.....	89	86	86	87	93	92	92	92	90	86	87	89	89
1958.....	89	88	84	79	78	78	79	79	79	83	85	85	82

[1] Computed from annual averages of prices.

TABLE 265.--Price per pound of domestic graded territory fine good French combing and staple wool as a percentage of price of Australian 64's, 70's good topmaking wool, clean basis (American yield), Boston (duty-paid), by months, 1924 to date

Year	Jan.	Feb.	Mar.	Apr.	May	June	July	Aug.	Sept.	Oct.	Nov.	Dec.	Average[1]
	Percent	Percent	Percent	Percent	Percent	Percent	Percent	Percent	Percent	Percent	Percent	Percent	Percent
1924.....	90	90	93	89	88	84	84	87	85	87	85	86	87
1925.....	87	90	93	90	91	90	93	93	93	95	92	96	92
1926.....	94	94	91	89	86	85	89	90	90	8	86	83	89
1927.....	83	83	84	83	82	82	84	85	85	85	85	85	84
1928.....	86	86	83	84	86	88	87	86	85	90	90	90	87
1929.....	90	90	90	88	85	86	86	87	88	89	87	83	88
1930.....	84	85	87	88	87	87	85	85	86	87	85	85	86
1931.....	84	84	83	79	77	74	75	77	75	76	79	80	78
1932.....	84	82	79	73	67	63	60	67	77	75	72	70	73
1933.....	69	69	72	76	87	89	89	90	89	89	88	86	84
1934.....	83	83	83	81	81	84	85	80	89	92	93	93	85
1935.....	93	89	85	84	82	85	86	86	86	85	88	88	86
1936.....	90	94	94	89	88	90	90	90	90	92	96	99	92
1937.....	104	105	105	103	95	94	94	94	92	90	89	88	96
1938.....	84	80	81	81	80	78	83	86	87	85	88	89	83
1939.....	91	95	93	89	90	91	93	95	101	103	101	100	96
1940.....	102	104	100	95	95	97	95	96	99	113	112	106	101
1941.....	104	104	104	103	103	103	103	105	106	107	110	109	105
1942.....	108	108	110	112	112	110	108	108	107	107	107	110	109
1943.....	110	108	107	107	107	107	105	106	106	107	108	109	107
1944.....	110	110	111	112	113	114	114	114	113	113	111	111	112
1945.....	110	109	109	109	109	110	110	109	109	109	109	94	108
1946.....	95	94	91	92	92	92	92	92	92	95	98	96	93
1947.....	97	98	99	96	92	92	91	91	87	85	82	85	91
1948.....	87	84	91	89	87	86	86	87	92	96	94	87	89
1949.....	83	83	83	85	92	89	83	79	79	79	94	96	85
1950.....	92	89	89	88	86	87	89	92	83	89	90	93	89
1951.....	96	97	97	95	96	93	96	91	88	95	98	97	95
1952.....	92	90	98	97	95	9[illegible]	97	93	95	93	9[illegible]	89	94
1953.....	87	87	86	86	86	86	85	85	85	85	86	85	86
1954.....	85	85	85	85	87	89	89	89	89	86	83	83	86
1955.....	87	90	89	86	85	83	82	84	87	86	86	88	86
1956.....	85	84	82	81	81	79	79	80	82	88	89	91	84
1957.....	91	89	89	90	91	89	89	89	87	84	89	91	89
1958.....	92	90	84	77	78	78	78	79	79	85	88	88	83

[1] Computed from annual averages of prices.

© UPDATA 1981

TABLE 266.--Price per pound of domestic graded territory half blood good French combing and staple wool as a percentage of price of Australian 64's combing, clean basis (American yield), Boston (duty-paid), by months, 1924 to date

Year	Jan.	Feb.	Mar.	Apr.	May	June	July	Aug.	Sept.	Oct.	Nov.	Dec.	Average[1]
	Percent	Percent	Percent	Percent	Percent	Percent	Percent	Percent	Percent	Percent	Percent	Percent	Percent
1924.....	87	88	87	83	80	77	79	81	78	79	79	77	81
1925.....	82	88	86	83	84	86	88	88	89	92	87	92	87
1926.....	90	90	82	79	77	77	79	80	80	80	80	78	81
1927.....	78	78	79	78	77	77	78	80	80	80	80	80	79
1928.....	82	85	84	84	84	84	84	83	84	90	90	90	85
1929.....	90	90	89	87	87	85	86	87	90	92	90	87	88
1930.....	84	84	84	85	83	82	81	81	81	83	81	80	83
1931.....	80	79	77	74	71	70	71	72	71	72	74	75	74
1932.....	81	81	77	74	66	62	58	65	75	70	69	68	71
1933.....	68	66	69	73	87	90	88	89	88	88	86	85	83
1934.....	82	81	81	80	79	80	83	79	87	90	90	90	83
1935.....	91	88	84	83	80	80	83	83	83	84	85	85	84
1936.....	87	89	90	87	85	88	88	88	89	91	94	98	89
1937.....	102	105	102	101	92	91	91	91	89	87	86	84	94
1938.....	82	77	77	78	77	77	79	80	80	81	85	85	80
1939.....	89	92	92	89	90	89	89	90	95	97	93	94	92
1940.....	95	101	96	89	88	92	91	90	93	106	109	100	96
1941.....	100	98	98	99	99	99	100	101	102	104	107	105	101
1942.....	104	104	107	109	109	108	107	107	106	106	106	108	106
1943.....	108	105	104	104	105	105	105	106	108	107	108	108	106
1944.....	108	108	108	109	112	113	113	113	112	112	111	112	111
1945.....	111	110	110	110	111	111	111	110	110	110	111	97	110
1946.....	97	96	93	94	94	94	94	94	94	96	98	94	95
1947.....	98	99	101	98	94	94	91	90	86	83	77	77	90
1948.....	80	77	84	82	79	78	78	78	84	87	85	76	81
1949.....	74	76	76	78	84	80	73	72	73	73	87	87	77
1950.....	83	78	78	79	80	80	83	87	72	80	88	92	82
1951.....	89	89	89	87	88	88	90	85	82	94	98	97	89
1952.....	89	84	92	87	85	87	91	90	87	86	83	81	87
1953.....	79	79	78	77	77	77	76	77	77	77	77	77	77
1954.....	77	77	81	81	81	82	82	82	82	80	76	78	80
1955.....	84	86	85	82	82	79	79	81	83	82	82	82	82
1956.....	81	80	80	78	78	76	75	76	77	81	84	88	80
1957.....	91	88	88	88	88	87	87	87	85	81	86	86	87
1958.....	84	83	80	75	75	75	77	78	78	82	86	87	80

[1] Computed from annual averages of prices.

TABLE 267.--Price per pound of domestic graded territory half blood good French combing and staple wool as a percentage of price of Australian 58's, 60's combing, clean basis (American yield), Boston (duty-paid), by months, 1924 to date

Year	Jan.	Feb.	Mar.	Apr.	May	June	July	Aug.	Sept.	Oct.	Nov.	Dec.	Average[1]
	Percent	Percent	Percent	Percent	Percent	Percent	Percent	Percent	Percent	Percent	Percent	Percent	Percent
1924.....	95	96	95	91	87	84	85	89	85	87	89	87	89
1925.....	92	94	92	89	94	97	99	98	100	102	100	100	96
1926.....	97	96	89	87	86	87	89	89	88	86	85	85	89
1927.....	87	88	88	88	86	86	87	89	89	89	88	87	88
1928.....	90	94	95	95	95	95	94	91	91	98	98	98	94
1929.....	98	98	97	95	94	91	92	93	94	93	91	92	94
1930.....	91	92	92	93	91	91	88	87	88	90	88	88	90
1931.....	85	82	81	79	76	75	75	77	75	79	79	81	79
1932.....	86	86	82	79	72	68	64	71	83	78	76	73	77
1933.....	71	69	72	76	94	101	99	98	95	94	94	93	89
1934.....	90	90	90	89	88	89	93	87	94	97	97	96	91
1935.....	96	91	86	85	84	87	90	90	90	91	91	91	90
1936.....	91	93	94	91	89	91	90	90	92	94	98	101	93
1937.....	105	108	106	106	96	94	94	94	93	91	91	88	98
1938.....	86	79	79	80	79	79	81	82	81	84	87	87	82
1939.....	91	94	93	90	91	91	90	91	101	105	101	102	95
1940.....	101	103	100	95	95	98	97	96	100	111	115	108	102
1941.....	108	105	105	107	106	106	107	107	108	110	113	112	108
1942.....	110	111	114	116	114	112	111	111	112	112	112	115	112
1943.....	116	115	113	113	112	112	112	114	112	114	115	115	113
1944.....	115	115	115	115	118	120	120	120	120	120	120	120	118
1945.....	118	117	117	117	117	117	117	117	117	117	118	104	116
1946.....	104	103	99	101	102	102	102	102	102	104	107	101	102
1947.....	105	107	110	108	107	106	104	99	96	93	87	87	100
1948.....	88	86	94	92	89	89	89	89	90	92	89	82	100
1949.....	80	83	87	91	100	95	87	85	87	87	100	100	90
1950.....	95	90	90	88	91	89	92	95	79	92	98	101	92
1951.....	96	95	96	94	94	91	94	88	86	99	103	103	94
1952.....	94	88	95	90	88	92	95	99	98	97	94	91	93
1953.....	88	88	88	88	88	88	86	88	88	88	88	89	88
1954.....	91	91	91	91	90	91	91	91	91	90	86	88	90
1955.....	95	95	93	90	90	87	87	85	86	85	85	85	89
1956.....	83	83	83	81	81	78	77	79	80	84	87	92	82
1957.....	94	91	91	92	93	92	92	92	90	86	92	92	91
1958.....	91	89	86	81	81	81	83	84	84	85	90	91	85

[1] Computed from annual averages of prices.

© UPDATA 1981

TABLE 268.--Price per pound of domestic graded fleece half blood good French combing and staple wool as a percentage of price of Montevideo super O's, (58's, 60's), clean basis (American yield), Boston (duty-paid), by months, 1924 to date

Year	Jan.	Feb.	Mar.	Apr.	May	June	July	Aug.	Sept.	Oct.	Nov.	Dec.	Average[1]
	Percent	Percent	Percent	Percent	Percent	Percent	Percent	Percent	Percent	Percent	Percent	Percent	Percent
1924.....	105	104	107	103	100	96	95	97	99	96	95	98	99
1925.....	100	105	98	97	100	106	106	105	104	105	105	109	103
1926.....	106	103	98	94	95	95	94	96	95	97	98	98	97
1927.....	98	97	97	96	94	93	94	95	94	95	95	93	95
1928.....	92	91	89	88	88	88	88	88	88	89	98	98	90
1929.....	99	97	96	97	95	92	94	96	96	95	101	99	96
1930.....	101	103	100	96	93	90	88	88	89	90	95	97	94
1931.....	96	94	89	85	83	78	80	81	81	84	84	82	85
1932.....	81	81	77	71	65	58	55	62	72	71	70	70	70
1933.....	70	67	69	70	84	90	91	90	87	86	85	83	82
1934.....	82	83	83	80	78	76	74	75	78	77	76	81	79
1935.....	83	84	85	84	83	86	88	88	88	88	90	90	87
1936.....	91	91	92	89	90	90	91	91	91	90	93	98	92
1937.....	102	104	103	101	94	92	92	92	89	86	86	85	94
1938.....	82	77	76	79	78	77	86	87	87	86	86	88	82
1939.....	88	88	87	86	90	91	90	90	98	99	100	103	93
1940.....	104	100	96	92	92	96	103	103	106	113	113	111	102
1941.....	109	105	104	102	99	99	99	99	99	99	100	100	101
1942.....	101	103	106	108	109	109	109	109	111	111	113	120	109
1943.....	122	116	112	112	110	110	110	110	112	112	112	112	113
1944.....	113	112	113	113	113	113	112	113	115	114	113	113	113
1945.....	113	114	113	110	110	110	110	112	112	109	109	94	110
1946.....	95	93	89	89	89	89	90	89	89	92	96	96	91
1947.....	97	99	102	105	104	103	102	97	94	93	93	88	98
1948.....	92	89	89	92	91	91	85	85	85	85	87	87	88
1949.....	91	91	92	92	92	99	115	115	110	108	108	101	100
1950.....	99	98	95	91	97	96	96	95	91	95	94	90	94
1951.....	89	87	81	75	85	87	89	82	73	84	86	92	84
1952.....	97	86	90	89	92	93	98	98	96	98	100	101	95
1953.....	104	102	97	94	96	94	96	98	97	98	98	98	98
1954.....	98	96	95	94	94	94	95	95	94	92	85	83	93
1955.....	87	95	95	90	87	86	86	84	84	86	86	87	88
1956.....	91	92	92	89	89	91	91	93	96	88	87	90	91
1957.....	83	82	82	86	89	90	91	91	89	83	76	76	85
1958.....	84	82	78	73	73	73	78	78	83	84	87	89	80

[1] Computed from annual averages of prices.

TABLE 269.--Price per pound of domestic graded fleece three-eighths blood good French combing and staple wool as a percentage of price of Montevideo super 1's (56's), clean basis (American yield), Boston (duty-paid), by months, 1924 to date

Year	Jan.	Feb.	Mar.	Apr.	May	June	July	Aug.	Sept.	Oct.	Nov.	Dec.	Average[1]
	Percent	Percent	Percent	Percent	Percent	Percent	Percent	Percent	Percent	Percent	Percent	Percent	Percent
1924.....	97	98	100	97	93	84	82	89	91	92	90	94	92
1925.....	97	99	94	92	91	93	96	97	98	97	95	100	96
1926.....	99	93	89	86	86	86	88	88	87	87	88	89	89
1927.....	89	88	88	86	83	83	83	84	85	88	90	88	86
1928.....	82	88	85	88	89	92	90	88	89	89	98	97	89
1929.....	96	95	95	93	85	85	88	89	91	92	96	95	92
1930.....	96	93	90	86	78	76	74	75	76	78	81	83	82
1931.....	82	76	70	66	65	63	65	67	68	73	74	73	70
1932.....	72	72	66	62	56	51	49	56	71	68	64	63	63
1933.....	63	62	62	63	82	88	86	86	86	87	87	88	80
1934.....	86	85	85	79	73	69	69	67	67	68	68	72	74
1935.....	72	73	73	72	72	78	79	80	82	86	90	90	79
1936.....	92	92	92	85	85	87	87	87	86	86	89	94	89
1937.....	97	101	94	92	83	83	83	83	84	81	77	74	86
1938.....	72	67	64	66	65	65	76	79	78	79	82	82	73
1939.....	82	82	80	76	80	82	83	84	91	94	95	95	86
1940.....	94	91	84	81	82	90	95	95	96	103	101	96	92
1941.....	95	93	92	91	91	91	90	89	93	95	97	96	93
1942.....	96	98	100	100	98	93	93	95	101	102	106	110	99
1943.....	113	107	106	104	103	103	103	103	104	105	105	106	105
1944.....	107	106	106	105	104	106	106	105	108	107	106	106	106
1945.....	105	104	103	101	101	101	101	103	103	103	103	91	102
1946.....	92	90	87	87	87	87	86	86	86	88	91	93	88
1947.....	93	96	99	99	97	97	95	94	93	91	84	78	93
1948.....	81	78	78	80	77	77	74	74	74	74	74	71	76
1949.....	74	74	76	77	77	79	90	91	86	85	85	86	81
1950.....	83	84	84	82	83	88	91	93	89	90	86	87	87
1951.....	89	87	80	76	82	81	80	81	75	83	84	86	82
1952.....	82	79	86	84	83	83	85	86	85	88	92	96	86
1953.....	96	95	92	93	93	92	86	86	88	88	88	88	90
1954.....	88	88	80	82	80	80	79	82	82	81	73	76	81
1955.....	80	86	83	80	78	77	76	75	76	79	80	83	79
1956.....	86	87	84	81	83	84	84	84	86	82	81	81	83
1957.....	76	74	73	74	80	80	80	81	79	76	70	71	76
1958.....	80	76	70	64	63	66	71	71	73	73	75	82	72

[1] Computed from annual averages of prices.

© UPDATA 1981

TABLE 270.--Price per pound of domestic graded territory three-eighths blood good French combing and staple wool as a percentage of price of Montevideo super 1's (56's), clean basis (American yield), Boston (duty-paid), by months, 1924 to date

Year	Jan.	Feb.	Mar.	Apr.	May	June	July	Aug.	Sept.	Oct.	Nov.	Dec.	Average[1]
	Percent	Percent	Percent	Percent	Percent	Percent	Percent	Percent	Percent	Percent	Percent	Percent	Percent
1924	101	102	102	98	95	84	87	94	96	96	91	95	95
1925	97	98	94	93	94	98	100	101	103	100	101	106	99
1926	101	96	92	91	94	96	97	97	96	97	97	97	96
1927	96	96	96	96	94	93	94	94	94	95	95	94	95
1928	86	91	88	92	94	94	94	90	91	92	100	99	92
1929	97	97	96	94	89	90	92	94	95	95	99	98	95
1930	97	96	93	89	86	84	83	83	84	85	87	91	88
1931	89	84	81	76	74	72	75	78	78	81	82	81	79
1932	81	81	77	71	65	58	55	62	74	71	68	67	69
1933	66	64	66	70	85	91	93	93	91	89	90	90	84
1934	88	87	87	85	84	85	85	74	76	79	81	87	83
1935	87	84	80	77	78	83	84	83	86	88	91	92	85
1936	94	94	94	92	93	93	93	92	94	93	94	97	94
1937	98	102	98	96	91	90	90	90	88	85	83	78	91
1938	77	74	73	76	74	74	78	80	79	80	83	82	77
1939	83	84	83	80	82	84	83	84	94	97	96	97	88
1940	94	94	89	86	87	92	96	96	98	106	104	100	95
1941	99	96	96	96	95	95	93	93	96	97	98	96	96
1942	96	99	104	104	104	105	105	102	104	104	106	112	104
1943	114	108	106	104	103	103	103	103	104	105	105	106	105
1944	107	106	106	105	104	106	106	105	108	107	106	106	106
1945	105	104	103	101	101	101	101	103	103	103	103	92	102
1946	93	91	88	88	88	88	87	87	87	90	95	94	90
1947	96	98	102	103	101	101	99	96	94	93	88	82	96
1948	84	82	82	85	81	80	76	78	81	80	78	76	80
1949	79	79	82	83	82	86	97	98	94	93	93	95	88
1950	91	91	92	92	91	96	97	102	93	96	89	91	93
1951	92	88	84	81	85	83	84	86	78	91	92	89	86
1952	87	83	90	90	90	90	99	102	96	97	100	103	94
1953	103	103	103	103	102	102	96	97	96	97	97	97	100
1954	97	97	91	90	89	91	91	91	91	88	83	85	90
1955	90	93	92	87	85	85	81	79	82	86	87	88	86
1956	90	91	90	87	87	88	89	92	94	88	86	90	89
1957	84	83	83	83	84	84	84	84	82	79	75	77	82
1958	86	85	81	73	71	71	78	80	81	81	84	87	80

[1] Computed from annual averages of prices.

TABLE 271.--Price per pound of domestic graded fleece quarter blood good French combing and staple wool as a percentage of price of Montevideo super 2's (50's), clean basis (American yield), Boston (duty-paid), by months, 1924 to date

Year	Jan.	Feb.	Mar.	Apr.	May	June	July	Aug.	Sept.	Oct.	Nov.	Dec.	Average[1]
	Percent	Percent	Percent	Percent	Percent	Percent	Percent	Percent	Percent	Percent	Percent	Percent	Percent
1924	93	96	96	94	90	80	79	83	88	92	92	98	90
1925	101	100	97	91	94	95	95	95	97	96	95	101	97
1926	99	96	90	86	84	83	84	85	86	86	88	90	88
1927	89	88	88	86	84	83	86	84	84	86	86	86	86
1928	87	87	84	86	88	89	89	87	88	88	97	95	89
1929	93	92	90	89	82	82	85	86	87	86	89	91	88
1930	91	91	86	81	77	86	75	75	75	78	80	81	82
1931	78	72	65	63	63	61	63	65	66	66	66	65	66
1932	64	64	61	55	51	47	46	52	71	69	65	65	59
1933	64	62	62	63	80	85	84	85	85	84	83	83	78
1934	80	79	79	75	70	70	69	67	66	67	66	67	71
1935	67	65	65	63	67	76	78	78	83	87	91	92	76
1936	91	92	93	85	85	87	87	84	83	84	87	94	88
1937	96	98	93	89	83	82	83	84	84	80	75	72	85
1938	70	65	62	64	63	63	75	78	76	77	80	79	71
1939	80	81	78	76	79	82	81	84	90	93	94	94	85
1940	93	86	79	75	78	84	87	89	94	100	98	93	88
1941	94	92	91	92	91	90	89	89	92	93	95	94	92
1942	94	96	[illegible]	92	95	91	92	93	96	96	100	106	96
1943	106	104	101	98	97	97	97	97	97	98	98	100	99
1944	100	99	[illegible]	99	98	100	99	98	100	99	99	99	99
1945	98	97	[illegible]	95	95	95	95	96	98	97	97	93	96
1946	92	92	[illegible]	89	89	89	88	88	88	86	87	89	89
1947	91	92	[illegible]	96	97	97	96	94	94	93	87	82	93
1948	86	86	[illegible]	[illegible]	82	80	79	77	77	77	77	78	80
1949	80	80	[illegible]	[illegible]	83	82	90	93	89	88	88	86	85
1950	86	89	[illegible]	88	91	95	96	99	92	95	88	83	91
1951	93	93	[illegible]	[illegible]	87	84	82	86	79	88	90	87	85
1952	80	77	[illegible]	[illegible]	88	86	88	89	88	91	94	96	87
1953	96	97	[illegible]	[illegible]	92	92	85	87	87	87	88	87	90
1954	87	86	[illegible]	84	86	86	87	87	87	86	78	79	84
1955	87	84	[illegible]	[illegible]	77	77	74	73	76	79	79	82	79
1956	84	85	81	[illegible]	82	83	82	83	85	84	80	84	83
1957	77	73	72	[illegible]	78	79	79	80	79	77	68	69	75
1958	78	74	[illegible]	62	61	[illegible]	70	72	72	73	75	81	71

[1] Computed from annual averages of prices.

© UPDATA 1981

TABLE 272.--Price per pound of domestic graded territory quarter blood good French combing and staple wool as a percentage of price of Montevideo super 2's (50's), clean basis (American yield), Boston (duty-paid), by months, 1924 to date

Year	Jan.	Feb.	Mar.	Apr.	May	June	July	Aug.	Sept.	Oct.	Nov.	Dec.	Average[1]
	Percent	Percent	Percent	Percent	Percent	Percent	Percent	Percent	Percent	Percent	Percent	Percent	Percent
1924.....	96	102	100	97	94	84	84	91	93	92	92	98	94
1925.....	101	100	99	92	94	97	100	98	102	101	101	105	99
1926.....	101	99	92	88	90	92	92	92	93	94	96	97	94
1927.....	94	93	94	94	92	91	92	91	89	91	91	90	92
1928.....	90	88	85	90	93	93	93	89	89	90	100	98	92
1929.....	96	95	92	92	85	85	88	90	91	90	93	93	91
1930.....	96	95	90	87	84	92	81	82	83	85	89	91	88
1931.....	86	78	72	71	73	69	76	77	77	75	75	73	75
1932.....	72	71	67	64	59	54	52	59	74	73	70	70	66
1933.....	68	66	68	71	84	90	90	90	89	86	85	86	83
1934.....	81	82	82	82	81	85	85	75	78	81	83	86	82
1935.....	87	83	78	75	75	83	83	83	86	89	92	92	84
1936.....	93	94	93	92	92	92	92	91	90	90	90	96	92
1937.....	96	99	99	97	90	92	92	93	90	87	82	79	92
1938.....	78	72	70	71	71	72	76	77	76	79	80	79	75
1939.....	81	82	81	78	80	82	81	84	91	95	96	96	86
1940.....	92	86	84	82	82	87	91	91	94	102	100	96	90
1941.....	97	97	97	95	92	93	92	92	93	94	96	94	94
1942.....	94	97	100	100	100	100	99	99	100	100	102	108	100
1943.....	106	102	101	97	96	96	96	96	97	98	98	100	98
1944.....	100	99	99	99	98	100	99	98	100	99	99	99	99
1945.....	98	97	96	95	95	95	95	96	98	97	97	93	96
1946.....	92	92	89	89	89	89	88	88	88	88	92	91	89
1947.....	92	93	96	99	100	99	99	96	95	94	90	85	95
1948.....	88	88	88	88	84	83	79	81	82	81	80	80	95
1949.....	84	84	86	86	86	44	92	95	92	90	90	89	88
1950.....	87	89	89	90	94	95	95	102	93	96	86	92	92
1951.....	98	93	88	74	90	87	87	91	86	101	102	94	90
1952.....	85	84	89	91	94	97	105	107	101	99	101	103	96
1953.....	103	103	102	100	100	100	94	94	93	93	92	92	97
1954.....	92	92	85	87	90	93	93	94	94	92	82	82	90
1955.....	86	90	89	86	86	83	79	78	80	84	85	85	84
1956.....	87	89	88	86	86	86	86	88	89	87	83	87	87
1957.....	81	79	79	79	80	80	81	82	81	79	75	76	79
1958.....	84	84	79	70	69	71	77	77	78	81	83	86	78

[1] Computed from annual averages of prices.

TABLE 273.--Price per pound of domestic graded fleece low quarter blood combing wool as a percentage of price of Montevideo super 3's (46's, 48's), clean basis (American yield), Boston (duty-paid), by months, 1924 to date

Year	Jan.	Feb.	Mar.	Apr.	May	June	July	Aug.	Sept.	Oct.	Nov.	Dec.	Average[1]
	Percent	Percent	Percent	Percent	Percent	Percent	Percent	Percent	Percent	Percent	Percent	Percent	Percent
1924.....	87	86	91	91	91	91	91	90	89	90	86	84	89
1925.....	87	86	86	87	91	91	96	96	97	96	92	95	91
1926.....	97	93	94	94	92	91	91	88	87	89	90	89	91
1927.....	87	92	93	95	92	90	91	91	88	87	87	87	90
1928.....	86	85	85	84	87	89	89	89	89	90	96	96	89
1929.....	95	93	91	85	83	82	79	79	80	80	83	87	85
1930.....	86	86	84	78	75	71	69	69	69	72	76	78	76
1931.....	75	67	62	59	57	61	63	67	69	69	69	68	65
1932.....	65	64	62	58	50	45	44	50	66	67	66	63	58
1933.....	61	57	57	60	73	84	88	89	87	88	87	86	79
1934.....	84	80	78	76	69	66	66	67	68	69	69	72	72
1935.....	71	64	63	63	68	77	77	80	85	85	86	86	76
1936.....	86	88	89	87	90	89	88	88	86	86	91	97	89
1937.....	97	98	91	91	84	82	84	88	86	82	78	76	87
1938.....	73	67	63	65	65	65	73	75	75	76	78	79	71
1939.....	79	79	77	73	76	81	82	83	92	98	98	98	86
1940.....	95	88	83	75	77	85	92	92	92	97	98	98	89
1941.....	97	95	95	95	94	94	91	94	96	95	96	94	95
1942.....	94	96	98	97	95	92	92	93	93	93	95	101	95
1943.....	105	104	102	98	98	98	99	99	99	99	101	100	100
1944.....	101	101	106	107	108	110	108	108	109	108	108	108	107
1945.....	108	108	108	108	108	108	108	108	108	108	108	86	106
1946.....	86	85	82	82	82	82	82	82	81	82	85	93	84
1947.....	93	94	97	98	96	96	93	92	91	89	80	80	91
1948.....	88	88	88	88	86	79	71	71	71	71	71	74	78
1949.....	75	75	77	77	77	78	80	80	80	80	80	80	78
1950.....	73	71	70	70	69	85	90	88	89	90	90	97	83
1951.....	90	90	86	83	88	89	87	91	86	101	106	109	90
1952.....	107	97	105	93	89	89	90	90	83	84	89	93	92
1953.....	92	91	95	96	96	96	88	88	88	88	88	89	91
1954.....	89	89	85	83	86	90	90	90	90	88	77	78	86
1955.....	83	88	86	84	82	81	79	79	76	79	75	77	81
1956.....	79	79	79	79	79	79	79	82	82	85	85	87	82
1957.....	87	87	86	88	91	91	95	98	96	93	87	79	90
1958.....	73	74	71	63	59	62	71	74	75	78	79	80	71

[1] Computed from annual averages of prices.

© UPDATA 1981

TABLE 274.--Price per pound of domestic graded territory low quarter blood combing wool as a percentage of price of Montevideo super 3's (46's, 48's), clean basis (American yield), Boston (duty-paid), by months, 1924 to date

Year	Jan.	Feb.	Mar.	Apr.	May	June	July	Aug.	Sept.	Oct.	Nov.	Dec.	Average[1]
	Percent	Percent	Percent	Percent	Percent	Percent	Percent	Percent	Percent	Percent	Percent	Percent	Percent
1924.....	93	95	95	95	94	94	93	94	93	93	88	86	92
1925.....	92	90	87	87	91	91	96	96	97	96	96	101	93
1926.....	99	93	94	94	92	91	91	88	87	89	90	89	92
1927.....	87	92	93	95	92	90	92	91	88	90	90	90	91
1928.....	89	87	88	87	92	94	94	93	93	94	103	101	93
1929.....	100	97	92	87	86	84	82	83	83	84	87	90	88
1930.....	90	89	87	83	78	73	72	74	74	78	84	82	80
1931.....	80	69	66	63	61	64	66	70	71	72	71	71	69
1932.....	67	68	65	61	57	49	48	55	72	72	71	66	62
1933.....	65	62	61	64	77	88	93	92	90	88	87	88	81
1934.....	86	83	82	82	78	79	79	75	79	83	84	80	82
1935.....	92	81	70	69	73	86	86	86	88	90	92	92	84
1936.....	89	92	93	91	92	92	91	91	90	90	94	99	92
1937.....	98	98	96	97	87	83	85	89	86	84	80	79	89
1938.....	78	73	73	74	75	75	77	77	77	78	81	81	76
1939.....	80	80	79	76	79	82	82	83	93	101	100	99	87
1940.....	96	93	91	87	86	92	97	97	97	99	99	99	94
1941.....	99	98	97	97	96	97	93	95	96	96	97	95	96
1942.....	95	97	100	100	99	100	100	100	100	100	102	109	100
1943.....	111	106	108	103	103	103	103	103	103	103	101	100	104
1944.....	101	101	106	107	108	110	108	108	109	108	108	108	107
1945.....	108	108	108	108	108	108	108	108	108	108	108	89	106
1946.....	90	88	85	85	85	85	85	85	84	89	97	99	88
1947.....	100	101	104	106	100	103	99	99	97	95	87	87	98
1948.....	95	95	95	95	93	89	83	87	91	90	91	90	91
1949.....	91	91	93	94	94	95	97	98	98	98	98	98	95
1950.....	89	86	85	85	82	84	89	92	93	93	93	97	90
1951.....	96	96	91	84	90	93	90	97	95	111	113	114	95
1952.....	113	102	110	97	91	91	94	95	88	89	92	94	96
1953.....	94	93	93	93	93	93	85	85	85	85	85	87	89
1954.....	89	89	85	85	86	91	92	92	91	88	77	80	87
1955.....	83	88	87	88	88	85	82	82	77	79	79	79	83
1956.....	83	84	83	84	84	85	86	88	89	91	89	90	86
1957.....	90	90	90	89	91	91	94	98	96	96	96	84	92
1958.....	73	74	74	70	70	70	80	80	82	85	86	87	77

[1] Computed from annual averages of prices.

TABLE 275.--Price per pound of domestic graded fleece common and braid wool as a percentage of price of Montevideo super 4's (44's), clean basis (American yield), Boston (duty-paid), by months, 1924 to date

Year	Jan.	Feb.	Mar.	Apr.	May	June	July	Aug.	Sept.	Oct.	Nov.	Dec.	Average[1]
	Percent	Percent	Percent	Percent	Percent	Percent	Percent	Percent	Percent	Percent	Percent	Percent	Percent
1924.....	81	78	82	82	81	81	81	81	81	80	80	---	80
1925.....	88	87	---	---	---	85	90	93	94	91	87	91	88
1926.....	92	91	91	92	93	90	93	90	88	87	87	87	90
1927.....	85	88	88	89	87	86	88	88	86	85	85	84	87
1928.....	83	81	79	79	82	82	82	82	82	82	89	87	82
1929.....	87	87	87	83	81	82	80	77	77	78	81	86	82
1930.....	86	84	80	72	70	69	68	68	68	73	81	84	75
1931.....	82	70	67	62	63	64	65	66	68	70	71	71	68
1932.....	71	71	68	64	57	51	50	56	73	72	71	68	64
1933.....	66	57	57	61	75	82	88	91	86	85	85	85	78
1934.....	81	80	79	77	71	70	70	71	71	72	71	74	74
1935.....	74	68	68	68	72	79	79	79	85	88	89	89	78
1936.....	87	88	88	86	87	85	84	84	82	82	88	93	86
1937.....	95	97	92	92	88	85	88	92	89	86	82	79	89
1938.....	77	71	67	68	67	69	75	75	75	77	83	84	74
1939.....	84	84	82	77	81	86	87	89	95	101	104	100	90
1940.....	95	87	83	75	75	81	87	87	88	95	95	95	87
1941.....	95	95	95	95	95	95	93	99	103	102	101	99	97
1942.....	98	100	103	103	101	100	95	95	95	95	97	103	99
1943.....	127	123	122	114	114	114	114	114	116	117	121	121	119
1944.....	123	123	128	129	128	128	126	125	127	127	127	127	126
1945.....	127	127	127	127	127	127	127	129	131	134	134	114	128
1946.....	109	109	103	103	103	103	103	103	102	96	95	107	103
1947.....	109	110	113	116	116	116	113	112	108	106	95	95	109
1948.....	95	95	95	95	94	90	85	85	85	85	85	85	89
1949.....	88	88	88	88	88	88	89	89	89	89	89	89	88
1950.....	89	89	74	74	74	89	97	93	92	94	94	99	89
1951.....	97	99	94	87	91	94	97	101	88	103	106	113	96
1952.....	111	103	115	99	96	96	101	102	90	90	91	93	99
1953.....	92	92	92	92	92	92	92	92	92	92	92	98	93
1954.....	98	98	94	94	94	94	94	94	94	93	85	80	93
1955.....	81	87	87	87	87	87	84	81	77	80	80	82	83
1956.....	83	83	83	83	83	86	88	88	88	84	83	85	85
1957.....	85	85	85	85	85	85	85	85	85	85	85	81	85
1958.....	77	77	77	67	65	68	76	76	79	81	82	84	76

[1] Computed from annual averages of prices.

© UPDATA 1981

TABLE 276.--Price per pound of domestic graded fleece common and braid wool as a percentage of price of Montevideo super 5's (40's), clean basis (American yield), Boston (duty-paid), by months, 1924 to date

Year	Jan.	Feb.	Mar.	Apr.	May	June	July	Aug.	Sept.	Oct.	Nov.	Dec.	Average[1]
	Percent	Percent	Percent	Percent	Percent	Percent	Percent	Percent	Percent	Percent	Percent	Percent	Percent
1924.....	116	103	109	108	108	108	109	110	108	102	100	---	106
1925.....	112	112	---	---	---	114	120	124	128	123	120	123	116
1926.....	123	121	120	122	124	122	128	123	120	119	119	119	122
1927.....	117	120	117	119	117	117	119	119	116	114	113	112	117
1928.....	110	107	104	103	107	107	107	107	107	108	119	116	108
1929.....	114	114	114	110	107	108	105	103	103	103	108	116	109
1930.....	116	119	113	102	98	87	80	80	81	85	93	98	95
1931.....	98	82	77	72	71	72	73	75	76	79	80	80	78
1932.....	80	80	77	72	65	59	58	65	84	82	82	80	74
1933.....	79	69	69	72	92	101	107	111	107	104	102	99	95
1934.....	96	96	95	92	85	83	83	85	86	87	85	86	88
1935.....	86	81	81	81	87	92	92	90	97	101	104	103	91
1936.....	101	102	102	99	102	98	97	96	94	92	101	104	99
1937.....	106	107	101	101	96	93	96	100	98	96	93	90	98
1938.....	88	82	77	77	76	78	84	83	83	85	91	94	83
1939.....	95	95	93	87	91	96	96	99	107	114	117	112	101
1940.....	105	96	91	83	83	90	97	97	98	104	104	104	96
1941.....	104	106	106	106	106	105	102	110	114	112	111	107	107
1942.....	106	108	111	111	109	109	108	108	108	108	109	115	109
1943.....	137	137	136	134	135	135	139	144	144	144	148	148	140
1944.....	144	143	143	143	143	143	143	143	143	143	143	143	143
1945.....	143	143	143	143	143	143	143	143	143	143	143	122	141
1946.....	122	120	115	115	115	115	115	115	114	107	106	120	115
1947.....	123	125	128	131	131	131	131	130	124	121	109	109	125
1948.....	109	109	109	109	107	102	95	95	95	95	95	97	101
1949.....	97	97	97	97	97	99	100	100	100	100	100	100	99
1950.....	95	95	83	83	79	93	101	97	92	93	95	102	93
1951.....	100	104	99	91	95	98	101	103	93	109	113	121	101
1952.....	119	111	123	106	102	102	106	107	94	94	94	96	105
1953.....	96	96	96	96	96	96	96	95	95	95	95	102	96
1954.....	102	102	98	98	98	98	98	98	98	97	88	83	96
1955.....	84	91	91	91	91	91	90	86	82	84	83	85	87
1956.....	86	86	86	86	86	90	91	91	91	87	87	88	88
1957.....	88	88	88	88	88	88	88	88	88	88	88	84	88
1958.....	80	80	80	70	67	71	79	79	82	85	86	88	78

[1] Computed from annual averages of prices.

TABLE 277.--Price per pound of domestic graded territory common and braid wool as a percentage of price of Montevideo super 4's (44's), clean basis (American yield), Boston (duty-paid), by months, 1924 to date

Year	Jan.	Feb.	Mar.	Apr.	May	June	July	Aug.	Sept.	Oct.	Nov.	Dec.	Average[1]
	Percent	Percent	Percent	Percent	Percent	Percent	Percent	Percent	Percent	Percent	Percent	Percent	Percent
1924.....	83	80	82	82	81	81	81	83	84	85	81	---	81
1925.....	89	88	---	90	---	85	90	93	94	93	93	97	90
1926.....	100	96	93	93	93	90	93	90	88	87	87	87	91
1927.....	85	88	88	89	87	86	88	88	86	85	85	84	87
1928.....	86	84	83	83	87	87	87	87	87	88	95	92	87
1929.....	92	91	89	85	82	84	82	80	80	80	82	86	84
1930.....	89	86	83	76	71	69	69	68	69	74	82	86	77
1931.....	86	73	70	65	65	66	67	68	69	71	73	73	70
1932.....	72	72	69	66	62	55	52	60	79	77	76	73	68
1933.....	70	64	63	66	79	87	91	92	90	88	89	88	82
1934.....	84	83	83	82	80	85	85	84	87	88	88	93	85
1935.....	95	85	75	74	74	82	82	82	88	92	92	92	85
1936.....	88	87	87	87	89	89	88	87	87	86	92	97	89
1937.....	96	97	94	95	89	86	89	93	90	87	84	82	90
1938.....	81	77	78	79	79	79	80	80	80	81	86	86	80
1939.....	86	86	85	83	84	87	88	89	96	101	103	100	91
1940.....	96	90	89	87	86	90	95	95	95	98	98	98	93
1941.....	98	98	98	98	98	100	96	101	103	102	101	99	99
1942.....	98	100	105	106	106	109	104	104	104	104	106	111	105
1943.....	133	129	128	120	120	120	120	120	121	122	122	122	123
1944.....	124	124	129	130	130	129	127	127	128	128	128	128	128
1945.....	128	128	128	128	128	128	128	130	133	135	136	114	129
1946.....	109	107	103	103	103	103	103	103	102	102	107	112	105
1947.....	115	116	119	122	122	122	118	117	114	111	100	100	114
1948.....	100	100	100	100	99	95	90	105	105	105	105	105	102
1949.....	108	108	108	108	108	109	109	109	109	109	109	109	109
1950.....	109	109	91	91	89	87	95	95	96	98	98	101	96
1951.....	104	106	100	89	95	99	100	108	92	111	114	118	101
1952.....	117	111	120	107	101	101	106	108	97	96	95	95	104
1953.....	95	95	95	95	95	95	94	94	94	94	94	99	95
1954.....	99	99	94	94	94	96	97	97	97	95	85	80	94
1955.....	81	87	87	87	87	87	84	81	82	88	84	86	85
1956.....	88	88	88	88	88	92	93	95	95	91	90	91	90
1957.....	91	91	91	91	91	91	91	91	91	91	90	82	90
1958.....	77	77	77	73	73	73	81	81	84	86	88	89	80

[1] Computed from annual averages of prices.

© UPDATA 1981

TABLE 278.--Price per pound of domestic graded territory common and braid wool as a percentage of price of Montevideo super 5's (40's), clean basis (American yield), Boston (duty-paid), by months, 1924 to date

Year	Jan.	Feb.	Mar.	Apr.	May	June	July	Aug.	Sept.	Oct.	Nov.	Dec.	Average[1]
	Percent	Percent	Percent	Percent	Percent	Percent	Percent	Percent	Percent	Percent	Percent	Percent	Percent
1924	119	106	109	108	108	108	109	112	112	108	102	---	107
1925	113	113	---	116	---	114	120	124	128	125	128	132	119
1926	133	128	122	123	124	122	128	123	120	119	119	119	124
1927	117	120	117	119	117	117	119	119	116	114	113	112	117
1928	114	111	108	108	114	114	114	114	114	115	127	124	115
1929	122	120	116	112	108	110	108	107	107	106	110	116	112
1930	120	122	117	107	100	88	81	81	82	86	94	100	97
1931	101	85	80	75	73	74	75	77	77	81	83	83	80
1932	82	82	78	75	72	63	68	69	91	88	87	86	78
1933	83	76	76	78	97	106	110	113	112	108	106	103	99
1934	99	99	99	98	96	101	101	101	104	106	106	109	102
1935	111	100	89	88	90	95	95	94	101	105	108	107	99
1936	103	101	101	101	103	102	100	100	99	97	105	109	102
1937	107	107	103	104	97	94	97	102	99	98	95	93	100
1938	92	89	89	89	90	90	89	88	88	89	95	96	90
1939	97	97	95	93	94	98	98	99	108	114	115	112	103
1940	106	100	98	96	95	100	106	106	106	108	107	107	103
1941	107	109	109	109	109	111	106	111	114	112	111	107	109
1942	106	109	114	114	114	118	118	118	118	118	120	124	116
1943	143	143	142	140	140	140	144	149	149	149	149	149	145
1944	146	144	144	144	144	144	144	144	144	144	144	144	145
1945	144	144	144	144	144	144	144	144	144	144	144	122	143
1946	122	120	115	115	115	115	115	115	114	113	120	126	117
1947	130	131	135	138	138	138	138	136	131	127	115	115	131
1948	115	115	115	115	113	108	101	117	117	117	117	119	115
1949	120	120	120	120	120	122	123	123	123	123	123	123	122
1950	117	117	102	102	95	91	98	99	96	97	99	103	100
1951	108	111	106	92	99	103	104	111	97	117	21	126	106
1952	125	118	129	114	108	108	112	113	102	101	98	99	110
1953	99	98	98	98	98	98	98	98	98	98	98	103	99
1954	103	103	98	98	98	100	101	101	101	99	88	83	98
1955	84	91	91	91	91	91	90	86	87	91	87	90	89
1956	91	91	91	91	91	95	97	99	99	95	93	94	94
1957	94	94	94	94	94	94	94	94	94	94	94	85	94
1958	80	80	80	75	75	75	85	85	87	90	92	93	83

[1] Computed from annual averages of prices.

TABLE 279.--Price per pound of Buenos Aires (Argentine) wool, 5's (40's), clean basis (American yield), Boston (in bond), by months, 1937 to date[1]

Year	Jan.	Feb.	Mar.	Apr.	May	June	July	Aug.	Sept.	Oct.	Nov.	Dec.	Average
	Cents	Cents	Cents	Cents	Cents	Cents	Cents	Cents	Cents	Cents	Cents	Cents	Cents
1937	42.9	44.9	45.7	48.5	51.3	50.7	51.5	51.5	50.6	45.9	38.2	33.2	46.2
1938	33.7	30.9	30.1	30.1	29.7	---	33.5	33.8	33.7	32.6	31.2	27.6	31.6
1939	26.8	27.2	27.2	27.2	28.2	28.7	29.3	29.4	41.3	41.2	39.5	36.5	31.8
1940	38.1	39.6	39.7	39.0	37.6	36.6	34.6	32.4	31.2	31.0	30.9	30.9	35.1
1941	30.7	30.1	30.1	30.1	30.6	31.6	31.6	33.1	33.1	34.6	34.3	36.3	32.4
1942	35.3	35.3	35.3	35.4	36.0	34.6	36.8	36.8	37.1	37.5	39.0	41.9	36.8
1943	39.7	32.4	32.4	---	---	---	---	---	---	---	43.8	36.8	34.6	---
1944	35.0	36.8	35.3	35.3	35.3	35.3	35.3	34.4	34.0	34.6	34.6	34.6	35.0
1945	34.6	34.6	34.6	34.6	34.6	34.6	34.6	34.6	34.6	34.6	34.6	34.6	34.6
1946	34.6	34.6	34.6	31.0	30.9	30.9	30.9	30.9	30.9	31.8	33.1	35.3	32.5
1947	35.3	33.8	32.4	32.4	32.4	32.4	32.4	32.4	32.4	32.4	32.4	32.4	32.6
1948	34.4	36.5	36.5	35.8	37.1	40.0	43.2	45.6	46.8	45.6	51.2	55.1	42.2
1949	55.1	55.1	52.2	51.5	51.5	47.1	44.1	50.8	54.7	53.7	53.5	59.1	52.4
1950	66.3	70.6	71.8	76.8	87.4	100.3	102.2	107.4	135.3	133.2	145.1	166.8	105.3
1951	201.5	216.9	239.9	235.3	191.2	185.6	161.8	133.8	110.3	100.0	92.5	83.1	162.6
1952	87.6	90.0	81.8	75.0	72.1	72.1	73.8	75.0	75.0	74.4	73.5	72.9	76.9
1953	72.8	72.8	72.8	72.8	72.8	72.8	74.3	76.5	83.1	83.1	83.1	82.2	76.6
1954	78.7	78.7	78.7	78.7	79.1	80.9	83.1	83.1	83.2	83.8	81.2	81.0	80.9
1955	80.1	82.0	83.2	83.1	82.8	85.7	88.5	89.5	84.6	83.0	81.9	83.0	84.0
1956	83.0	83.0	83.0	83.0	83.0	83.0	83.0	83.0	83.0	82.7	83.0	83.6	83.0
1957	88.7	89.5	90.4	93.0	93.0	93.0	93.0	93.0	93.0	92.4	87.0	84.5	90.9
1958	79.4	76.5	74.2	70.3	67.5	67.5	67.5	66.8	64.5	62.5	61.2	60.0	68.2

[1] Reported greasy-basis quotations coverted to clean basis at 68 percent yield for 1937-54; clean-basis prices for later years are reported clean-basis quotations.

Compiled from Weekly Review of the Boston Wool Market (USDA).

© UPDATA 1981

TABLE 280.--Price per pound of Buenos Aires (Argentine) wool, 5/6's (40/36's), clean basis (American yield), Boston (in bond), by months, 1937 to date[1]

Year	Jan.	Feb.	Mar.	Apr.	May	June	July	Aug.	Sept.	Oct.	Nov.	Dec.	Average
	Cents	Cents	Cents	Cents	Cents	Cents	Cents	Cents	Cents	Cents	Cents	Cents	Cents
1937.....	41.6	43.6	43.6	46.3	48.1	46.3	46.3	46.1	45.1	40.6	33.4	29.1	42.5
1938.....	29.0	25.5	24.6	24.6	24.0	---	28.1	28.4	27.5	26.9	25.8	23.3	26.1
1939.....	24.0	24.6	24.6	23.9	25.2	26.1	26.4	26.6	41.8	41.5	34.3	35.1	29.6
1940.....	37.2	38.5	38.8	38.1	35.7	34.3	30.6	27.6	26.9	27.6	27.2	26.9	32.4
1941.....	26.1	26.3	26.9	27.0	27.8	28.4	29.7	29.9	31.0	28.4	30.1	28.2	28.2
1942.....	31.3	31.3	31.3	32.4	33.6	33.6	36.6	36.6	36.6	36.6	40.0	41.0	35.1
1943.....	38.8	31.3	31.3	---	---	---	---	---	---	41.2	33.0	33.3	---
1944.....	32.5	35.8	34.3	34.3	34.3	32.8	31.3	30.9	30.6	30.6	30.6	30.6	32.4
1945.....	30.6	30.6	30.6	30.6	30.6	30.6	30.6	30.6	30.6	30.6	30.6	30.6	30.6
1946.....	30.6	30.6	30.6	29.3	29.1	29.1	29.1	29.1	29.1	29.1	31.3	33.6	30.0
1947.....	33.6	32.2	30.1	30.1	30.1	30.1	30.1	30.1	30.1	30.1	30.1	30.1	30.6
1948.....	32.2	35.1	35.1	33.7	35.7	38.2	42.4	45.4	47.5	46.3	51.0	56.0	41.5
1949.....	56.0	56.0	53.0	52.2	52.2	47.8	44.8	50.7	55.5	54.5	54.3	60.0	53.1
1950.....	66.6	71.6	72.8	77.9	87.2	97.0	100.7	108.1	137.3	131.3	142.2	156.9	104.2
1951.....	186.0	201.5	216.1	209.0	194.0	188.4	164.2	135.8	112.7	101.5	93.9	80.6	157.0
1952.....	87.5	91.3	81.3	73.7	70.1	70.1	71.9	73.1	73.1	72.5	71.6	69.3	75.9
1953.....	68.7	68.7	68.7	68.7	68.7	68.7	74.0	76.3	81.3	81.3	81.3	80.3	73.9
1954.....	76.1	76.1	76.1	76.1	77.3	79.9	82.1	82.8	82.8	82.8	79.9	78.4	79.2
1955.....	78.0	79.5	81.1	81.1	81.0	84.4	86.0	88.5	83.8	81.5	80.0	81.9	82.2
1956.....	82.5	82.5	82.5	82.5	82.5	82.5	82.5	82.5	82.5	82.2	82.4	83.0	82.5
1957.....	88.5	89.5	90.1	92.0	92.0	91.8	91.5	91.5	91.5	90.8	85.0	82.5	89.7
1958.....	77.1	74.5	72.2	68.3	65.5	65.5	65.5	64.8	62.5	61.5	59.8	58.0	66.3

[1] Reported grease-basis quotations converted to clean basis at 67 percent yield for 1937-54; clean-basis prices for later years are reported clean-basis quotations.

Compiled from Weekly Review of the Boston Wool Market (USDA).

TABLE 281.--Price per pound of Buenos Aires (Argentine) average scoured wool, 5's (40's), Boston (in bond), by months, September 1948 to date

Year	Jan.	Feb.	Mar.	Apr.	May	June	July	Aug.	Sept.	Oct.	Nov.	Dec.	Average
	Cents	Cents	Cents	Cents	Cents	Cents	Cents	Cents	Cents	Cents	Cents	Cents	Cents
1948.....	---	---	---	---	---	---	---	---	50.8	50.0	54.4	61.0	---
1949.....	61.0	61.0	58.6	58.0	58.0	55.6	51.0	53.4	57.0	58.0	58.6	62.0	57.7
1950.....	65.5	70.0	76.8	84.8	91.0	99.4	100.0	103.5	131.2	135.6	151.0	165.0	104.5
1951.....	189.0	202.5	221.2	220.0	175.0	140.0	120.0	103.0	100.0	95.0	93.8	87.5	145.6
1952.....	87.5	87.5	82.2	79.8	79.0	79.0	80.2	81.0	81.0	81.0	81.0	81.8	81.8
1953.....	83.0	83.0	83.0	81.4	81.0	81.0	84.3	83.5	91.0	91.0	93.5	93.5	85.8
1954.....	93.5	93.5	84.8	80.5	82.5	84.8	86.0	86.0	86.0	86.0	85.0	84.0	86.0
1955.....	84.8	87.0	88.6	89.0	89.0	89.0	89.0	91.0	88.5	87.0	86.2	88.0	88.1
1956.....	88.0	88.0	88.0	88.0	88.0	88.0	88.0	88.0	88.0	88.0	88.0	90.0	88.2
1957.....	90.0	90.0	90.0	90.0	90.0	90.0	90.0	90.0	90.0	90.0	87.0	85.5	89.4
1958.....	80.8	78.0	74.6	70.1	66.5	66.5	66.5	65.8	63.5	63.5	61.0	58.5	67.9

Compiled from Weekly Review of the Boston Wool Market (USDA).

TABLE 282.--Price per pound of Buenos Aires (Argentine) average scoured wool, 5/6's (40/36's), Boston (in bond), by months, September 1948 to date

Year	Jan.	Feb.	Mar.	Apr.	May	June	July	Aug.	Sept.	Oct.	Nov.	Dec.	Average
	Cents	Cents	Cents	Cents	Cents	Cents	Cents	Cents	Cents	Cents	Cents	Cents	Cents
1948.....	---	---	---	---	---	---	---	---	47.6	48.0	52.5	60.0	---
1949.....	60.0	60.0	57.6	57.0	57.0	52.5	48.5	50.9	56.6	58.0	58.8	62.0	56.0
1950.....	65.5	70.0	76.8	84.8	91.0	99.4	100.0	103.5	131.2	133.1	147.0	165.0	103.9
1951.....	189.0	202.5	221.2	220.0	175.0	140.0	120.0	103.0	100.0	95.0	93.8	86.0	145.9
1952.....	86.0	86.0	82.2	79.8	79.0	79.0	80.2	81.0	81.0	81.0	81.0	81.8	81.5
1953.....	83.0	83.0	83.0	80.6	79.5	79.5	79.2	80.5	88.0	88.0	91.5	91.5	83.9
1954.....	91.5	91.5	82.5	79.1	81.0	82.8	84.0	84.0	84.0	84.0	83.0	82.0	84.1
1955.....	82.8	85.0	86.6	87.0	87.0	87.0	87.0	90.0	86.5	85.0	82.6	85.0	86.0
1956.....	85.0	85.0	85.0	84.0	84.0	84.0	84.0	84.0	84.0	84.0	84.0	87.0	84.5
1957.....	87.6	88.5	88.5	88.5	88.5	88.5	88.5	88.5	88.5	88.5	85.5	83.8	87.8
1958.....	78.9	76.5	72.8	68.1	64.5	64.5	64.5	63.8	61.5	61.5	59.5	57.5	66.1

Compiled from Weekly Review of the Boston Wool Market (USDA).

© UPDATA 1981

TABLE 283.--Price per pound of scoured domestic pulled wool, 70's, 2 inches and longer, Boston, by months, 1927 to date[1]

Year	Jan.	Feb.	Mar.	Apr.	May	June	July	Aug.	Sept.	Oct.	Nov.	Dec.	Average
	Cents	Cents	Cents	Cents	Cents	Cents	Cents	Cents	Cents	Cents	Cents	Cents	Cents
1927	---	---	114.7	113.5	113.5	113.5	113.5	113.5	113.5	113.5	113.5	113.5	113.6
1928	116.2	120.5	122.5	122.5	122.5	122.5	120.2	119.3	115.5	111.3	111.0	112.0	118.0
1929	112.5	112.5	112.5	111.0	107.5	106.0	104.5	104.5	103.5	97.8	95.0	90.0	104.8
1930	89.7	88.0	85.2	83.4	78.8	78.4	80.7	79.5	79.1	78.4	75.8	75.0	81.0
1931	73.5	73.9	74.0	74.0	73.2	72.0	68.9	68.5	65.9	63.8	62.0	62.0	69.3
1932	62.0	60.5	57.0	53.2	48.6	45.2	42.5	45.2	51.9	51.9	49.8	46.6	51.2
1933	49.9	50.8	49.2	51.5	65.9	75.8	83.8	88.5	97.5	100.8	98.9	97.5	75.8
1934	97.5	97.5	97.5	96.8	95.2	92.5	91.4	84.9	80.8	77.5	76.5	75.2	88.6
1935	74.0	70.8	68.8	67.5	70.1	78.6	80.5	80.5	81.6	86.9	91.5	91.5	78.5
1936	95.2	98.9	97.0	93.2	91.2	93.1	92.8	92.0	92.0	92.5	99.2	107.6	95.4
1937	118.6	120.0	113.5	113.8	110.0	107.5	106.9	106.5	103.7	96.5	88.9	79.9	105.5
1938	77.8	71.4	71.5	72.1	72.5	69.0	72.6	73.5	73.5	78.5	82.7	79.2	74.5
1939	79.0	79.0	76.8	74.0	75.5	76.5	78.2	80.0	109.9	116.6	112.3	107.8	88.8
1940	103.5	96.2	92.5	89.0	89.0	90.6	89.7	87.1	92.2	106.3	109.8	107.8	96.1
1941	112.0	115.8	116.5	112.7	113.5	113.5	113.5	113.5	115.1	116.1	116.4	116.9	114.8
1942	117.0	118.0	118.2	124.0	124.5	124.5	124.5	124.5	126.5	129.5	129.5	129.5	124.2
1943	129.5	129.5	129.5	129.5	129.5	129.5	129.5	129.5	129.5	129.5	129.5	129.5	129.5
1944	129.5	129.5	129.5	129.5	129.5	129.5	129.5	129.5	129.5	129.5	129.5	129.5	129.5
1945	129.5	129.5	129.5	129.5	129.5	129.5	129.5	129.5	129.5	129.5	129.5	110.0	128.4
1946	116.0	115.0	112.0	112.0	112.0	112.0	112.0	112.0	112.0	117.7	123.5	125.5	115.1
1947	129.6	132.5	135.5	135.5	135.5	135.5	135.5	135.5	137.5	137.5	137.5	137.5	135.4
1948	137.5	137.5	137.5	140.0	158.0	168.0	170.0	171.0	172.5	172.5	172.5	177.5	159.5
1949	178.1	182.5	185.0	185.0	185.0	185.0	185.0	178.0	167.5	167.5	157.5	157.5	176.1
1950	157.5	157.5	157.5	165.0	182.5	190.0	190.0	209.5	250.0	255.0	259.0	285.0	204.9
1951	355.0	390.0	416.9	368.8	349.0	307.5	260.0	229.0	195.0	213.0	225.0	225.0	294.5
1952	219.0	198.8	185.0	168.0	168.8	173.8	180.5	182.5	180.0	175.0	178.8	180.0	182.6
1953	182.5	182.5	181.8	187.5	187.5	187.5	187.5	187.5	187.5	188.8	192.5	187.5	186.9
1954	187.5	186.2	182.5	182.5	186.2	192.5	192.5	192.5	192.5	192.5	192.5	192.5	186.0
1955	172.5	175.0	175.0	175.0	175.0	175.0	175.0	161.0	155.0	155.0	155.0	155.0	167.0
1956	152.5	147.5	147.5	142.5	142.5	142.5	142.5	142.5	142.5	142.5	153.2	162.5	146.7
1957	165.5	175.0	175.0	177.5	180.0	180.0	180.0	180.0	176.2	175.0	175.0	165.0	175.4
1958	155.0	153.8	150.0	145.0	140.0	140.0	140.0	140.0	140.0	130.0	132.5	132.5	141.6

[1] Open-market quotations except that prices for January 1946-March 1948 are prices at which Commodity Credit Corporation wools were available for sale. Quotations for Choice AA prior to week ending January 5, 1951.

Compiled from Weekly Review of the Boston Wool Market (USDA) except that prices for April-August 1948 were estimated on the basis of information obtained from trade and Government sources.

TABLE 284.--Price per pound of scoured domestic pulled wool, 64's, 70's, 1 1/2 inches and longer, Boston, by months, 1926 to date[1]

Year	Jan.	Feb.	Mar.	Apr.	May	June	July	Aug.	Sept.	Oct.	Nov.	Dec.	Average
	Cents	Cents	Cents	Cents	Cents	Cents	Cents	Cents	Cents	Cents	Cents	Cents	Cents
1926	126.5	123.9	121.3	118.8	113.5	112.5	112.5	112.5	112.5	112.5	112.5	108.5	115.5
1927	110.0	110.0	109.0	107.5	107.5	107.5	107.5	107.5	107.5	107.5	107.5	107.5	108.0
1928	109.8	114.3	116.5	116.5	116.5	116.5	116.1	115.3	112.2	109.0	109.0	110.2	113.5
1929	111.0	111.0	110.5	108.0	104.1	103.0	101.5	101.5	100.2	94.7	91.5	86.6	102.0
1930	85.5	83.2	81.5	78.7	74.9	75.1	78.1	76.5	76.5	75.8	72.5	71.1	77.4
1931	69.0	69.6	70.0	70.0	68.5	66.5	63.8	63.5	62.1	60.8	59.0	59.0	65.2
1932	59.0	58.0	55.0	50.5	46.2	43.0	40.2	42.7	48.9	49.2	47.9	43.5	48.7
1933	47.5	49.0	47.7	49.0	63.1	73.5	82.4	84.0	93.1	95.8	93.9	92.5	72.5
1934	92.5	92.5	92.5	91.8	89.5	87.5	86.4	79.3	76.0	72.7	71.5	71.8	83.6
1935	71.0	67.8	65.2	64.0	67.3	74.5	76.5	76.5	79.2	82.9	84.5	84.5	74.5
1936	89.6	95.0	93.8	90.2	87.5	89.6	90.2	90.0	90.0	90.2	94.8	104.4	92.1
1937	114.5	115.0	110.8	110.0	105.0	101.5	101.1	101.5	98.7	91.8	83.4	72.5	100.5
1938	72.0	68.1	67.6	67.6	67.8	64.0	68.2	69.0	69.0	74.1	78.9	72.6	69.7
1939	73.8	75.5	73.6	71.0	72.5	73.5	75.0	76.5	106.4	111.1	107.0	102.8	84.9
1940	98.9	93.0	89.2	85.0	85.0	87.5	87.0	84.6	88.0	103.5	107.0	104.5	92.8
1941	107.9	111.8	112.5	110.4	109.5	110.0	110.0	110.0	112.4	113.5	113.5	113.9	111.3
1942	114.0	115.0	115.2	120.7	121.0	121.0	121.0	121.0	121.0	125.0	125.0	125.0	120.5
1943	125.0	125.0	125.0	125.0	125.0	125.0	125.0	125.0	125.0	125.0	125.0	125.0	125.0
1944	125.0	125.0	125.0	124.5	124.0	124.0	124.0	124.0	124.0	124.0	124.0	124.0	124.3
1945	124.0	124.0	124.0	124.0	124.0	124.0	124.0	124.0	124.0	124.0	124.0	112.5	123.0
1946	112.5	111.5	108.5	108.5	108.5	108.5	108.5	108.5	108.5	115.1	120.2	121.0	111.6
1947	127.1	128.5	131.5	131.5	131.5	131.5	131.5	131.5	131.0	131.0	131.5	131.5	130.8
1948	131.5	131.5	131.5	134.0	145.0	158.0	162.0	163.0	163.5	163.5	163.5	165.0	151.0
1949	166.2	172.5	175.0	175.0	175.0	175.0	175.0	170.0	162.5	162.5	142.5	152.5	167.0
1950	152.5	152.5	152.5	160.0	172.5	177.5	177.5	189.5	235.0	240.0	244.0	261.8	193.1
1951	338.5	384.4	408.1	358.8	339.0	297.5	250.0	219.0	185.0	189.0	195.0	195.0	279.9
1952	181.0	180.6	175.0	158.0	161.2	167.5	167.5	167.5	166.2	162.5	162.5	162.5	167.7
1953	180.0	182.5	181.8	187.5	187.5	187.5	187.5	187.5	187.5	188.8	192.5	187.5	186.7
1954	187.5	184.4	176.5	177.5	182.5	190.0	190.0	190.0	190.0	190.0	167.5	167.5	182.8
1955	167.5	171.0	174.5	172.5	172.5	172.5	172.5	159.0	150.6	148.5	148.5	148.5	163.5
1956	147.0	141.5	141.5	137.5	137.5	137.5	138.6	139.0	139.8	142.0	150.5	157.5	142.5
1957	164.0	172.5	172.5	175.0	180.0	180.0	180.0	180.0	172.5	169.0	166.2	155.0	172.2
1958	145.0	143.8	140.0	135.0	130.0	130.0	130.0	130.0	130.0	122.5	126.0	126.0	132.4

[1] Open-market quotations except that prices for January 1946-March 1948 are prices at which Commodity Credit Corporation wools were available for sale. Quotations for AA prior to week ending January 5, 1951.

Compiled from Weekly Review of the Boston Wool Market (USDA) except that prices for April-August 1948 were estimated on the basis of information obtained from trade and Government sources.

© UPDATA 1981

TABLE 285.--Price per pound of scoured domestic pulled wool, 60's, 64's, 1 1/2 inches and longer, Boston, by months, 1926 to date[1]

Year	Jan.	Feb.	Mar.	Apr.	May	June	July	Aug.	Sept.	Oct.	Nov.	Dec.	Average
	Cents	Cents	Cents	Cents	Cents	Cents	Cents	Cents	Cents	Cents	Cents	Cents	Cents
1926.....	116.5	115.5	112.0	109.2	106.5	103.7	102.5	102.5	102.9	103.5	103.0	100.9	106.6
1927.....	100.5	102.5	101.5	100.0	100.0	100.0	100.0	100.0	100.0	100.5	100.5	100.5	100.5
1928.....	103.5	110.3	113.5	113.5	113.5	113.5	112.8	112.2	110.0	106.5	106.5	107.2	110.2
1929.....	108.0	108.0	106.6	104.0	100.6	99.4	97.5	97.5	96.5	91.4	87.5	83.5	98.4
1930.....	82.6	78.9	74.2	73.0	71.9	72.1	73.5	71.5	71.5	71.0	67.8	65.7	72.8
1931.....	62.0	60.5	60.5	60.5	59.8	58.6	57.5	57.5	56.9	56.5	56.0	56.0	58.5
1932.....	56.0	55.9	52.6	48.9	43.8	40.4	37.5	40.4	46.0	47.2	46.6	41.5	46.4
1933.....	45.0	46.5	45.6	47.8	58.8	70.5	77.1	80.0	87.4	90.0	89.5	87.5	68.8
1934.....	87.5	87.5	87.5	86.8	84.0	82.5	82.0	75.3	69.5	66.5	67.5	66.2	78.6
1935.....	65.5	62.6	61.5	61.9	65.0	71.5	74.0	74.0	74.6	78.4	81.5	82.0	71.0
1936.....	85.3	90.8	90.8	86.7	83.5	85.5	86.0	86.0	86.0	86.0	90.8	100.0	88.1
1937.....	111.2	112.2	106.3	106.5	101.4	98.1	96.0	95.0	92.9	87.2	79.1	69.0	96.2
1938.....	69.0	64.5	63.0	63.6	64.0	61.0	64.6	66.0	66.0	68.9	70.9	68.0	65.8
1939.....	70.0	71.1	69.1	66.0	68.9	69.5	70.2	71.0	101.4	108.9	103.3	97.9	80.8
1940.....	90.8	89.2	85.9	80.8	81.0	86.0	84.7	82.1	85.2	101.8	105.5	102.5	89.9
1941.....	105.3	106.0	106.0	104.8	105.2	106.6	107.0	105.0	109.2	111.0	111.0	111.3	107.4
1942.....	111.5	112.0	112.2	117.7	118.0	118.0	118.0	118.0	119.8	122.5	122.5	122.5	117.7
1943.....	122.5	122.5	122.5	122.5	122.5	122.5	122.5	122.5	122.5	122.5	122.5	122.5	122.5
1944.....	122.5	122.5	122.5	121.8	121.0	121.0	121.0	121.0	121.0	121.0	121.0	121.0	121.4
1945.....	121.0	121.0	121.0	121.0	121.0	121.0	121.0	121.0	121.0	121.0	121.0	110.0	120.1
1946.....	110.0	109.0	106.0	106.0	106.0	106.0	106.0	106.0	107.0	109.7	112.8	114.0	108.2
1947.....	116.3	123.0	126.0	126.0	126.0	126.0	126.0	126.0	125.5	125.5	127.0	127.0	125.2
1948.....	127.0	127.0	127.0	127.4	135.0	144.0	147.0	148.0	148.0	148.0	148.0	150.0	139.7
1949.....	150.6	152.5	152.5	152.5	152.5	152.5	152.5	152.5	148.8	147.5	142.5	142.5	149.1
1950.....	142.5	142.5	142.5	145.0	147.5	152.5	160.0	176.5	205.0	210.0	214.0	238.8	173.1
1951.....	324.0	377.2	396.9	332.5	323.0	287.5	240.0	209.0	175.0	182.0	190.0	180.0	268.1
1952.....	182.0	174.4	160.0	147.5	151.8	162.5	162.5	162.5	161.2	158.5	162.5	162.5	162.5
1953.....	163.5	162.8	163.8	167.5	167.5	167.5	166.5	162.5	162.5	162.5	162.5	162.5	164.3
1954.....	163.9	167.9	167.5	167.5	163.8	162.5	162.5	162.5	162.5	162.5	162.5	163.5	164.1
1955.....	162.8	168.0	166.8	162.0	162.0	162.0	162.0	150.4	141.9	132.5	136.0	145.0	154.3
1956.....	141.2	135.0	136.0	132.5	132.5	133.8	135.0	135.0	134.1	131.5	139.6	154.0	136.7
1957.....	159.0	160.0	154.4	156.2	162.5	162.5	162.5	162.5	158.8	157.5	156.2	146.9	158.2
1958.....	137.5	136.2	132.5	127.5	125.0	125.0	125.0	125.0	125.0	117.5	114.4	115.0	125.5

[1] Open-market quotations except that prices for January 1944-April 1948 are prices at which Commodity Credit Corporation wools were available for sale. Quotations for Fine A prior to week ending January 5, 1951.

Compiled from Weekly Review of the Boston Wool Market (USDA) except that prices for May-August 1948 were estimated on the basis of information obtained from trade and Government sources.

TABLE 286.--Price per pound of scoured domestic pulled wool, 60's, 1 1/2 inches and longer, Boston, by months, 1951 to date

Year	Jan.	Feb.	Mar.	Apr.	May	June	July	Aug.	Sept.	Oct.	Nov.	Dec.	Average
	Cents	Cents	Cents	Cents	Cents	Cents	Cents	Cents	Cents	Cents	Cents	Cents	Cents
1951.....	315.0	359.0	388.1	327.5	314.0	277.5	230.0	199.0	165.0	175.0	175.0	171.2	257.7
1952.....	171.5	164.4	155.0	139.0	140.0	145.0	146.0	147.5	146.2	146.5	147.5	147.5	149.7
1953.....	147.5	155.0	152.5	147.5	147.5	147.5	147.5	151.4	149.5	145.0	145.0	145.0	148.4
1954.....	146.2	147.5	147.5	154.8	162.5	159.5	155.0	155.0	153.0	150.0	150.0	148.0	152.4
1955.....	148.8	162.0	160.1	152.5	152.5	147.5	143.8	132.5	131.2	128.1	131.0	135.0	143.8
1956.....	135.0	132.5	132.5	127.5	127.5	128.8	130.0	130.0	129.4	127.5	131.5	142.5	131.2
1957.....	154.9	155.5	149.5	151.2	157.5	157.5	157.5	157.5	153.8	150.8	147.5	139.4	152.7
1958.....	132.5	131.2	127.5	119.3	114.1	115.0	115.0	112.5	112.5	109.5	107.5	107.5	117.0

Compiled from Weekly Review of the Boston Wool Market (USDA).

© UPDATA 1981

TABLE 287.--Price per pound of scoured domestic pulled wool, 58's, 60's, 2 inches and longer, Boston, by months, 1926 to date[1]

Year	Jan.	Feb.	Mar.	Apr.	May	June	July	Aug.	Sept.	Oct.	Nov.	Dec.	Average
	Cents	Cents	Cents	Cents	Cents	Cents	Cents	Cents	Cents	Cents	Cents	Cents	Cents
1926	109.5	108.5	104.7	101.4	95.0	92.5	92.5	92.5	94.5	97.5	94.5	90.9	97.8
1927	90.5	92.5	92.5	92.5	92.5	92.5	93.2	93.5	93.5	95.0	95.0	95.0	93.2
1928	97.9	104.5	108.5	108.5	108.5	108.5	108.5	108.1	107.0	103.1	102.5	103.2	105.7
1929	104.0	104.0	103.8	101.1	96.0	94.0	92.5	92.5	91.9	87.0	83.0	79.5	94.1
1930	78.5	74.2	69.0	65.5	65.5	63.8	66.5	66.5	66.5	66.0	62.8	59.0	67.2
1931	54.6	53.5	54.0	55.5	55.2	54.4	52.1	52.2	51.4	50.1	48.5	48.5	52.5
1932	48.5	48.5	48.3	46.8	42.0	37.4	34.5	38.8	43.4	44.8	44.4	38.2	43.0
1933	41.6	42.8	42.3	43.6	56.0	66.2	74.0	76.5	82.1	83.5	82.5	80.6	64.3
1934	81.0	81.0	81.0	80.6	78.6	77.5	77.0	70.9	64.4	61.2	63.4	62.0	73.2
1935	61.5	60.1	59.0	60.2	63.1	69.5	72.0	72.0	72.8	76.9	79.8	80.5	69.0
1936	82.8	85.9	86.0	82.7	79.5	82.9	83.5	82.4	82.0	82.2	87.5	97.6	84.6
1937	107.9	108.2	103.3	103.5	98.1	94.7	93.0	91.5	89.7	84.1	75.6	65.7	92.9
1938	65.8	60.6	59.0	59.6	60.0	57.0	61.5	63.0	63.0	64.5	67.4	65.2	62.2
1939	67.0	67.0	65.4	63.0	66.6	67.0	67.5	68.0	99.6	105.5	99.9	94.6	77.6
1940	89.6	85.1	81.8	78.0	79.0	85.1	82.6	79.6	83.2	99.7	104.0	99.0	87.2
1941	99.0	100.4	102.5	101.6	102.2	103.5	103.5	103.0	105.4	106.6	106.6	108.6	103.6
1942	109.0	110.0	110.0	113.4	114.0	114.0	114.0	114.0	117.0	121.5	121.5	121.5	115.0
1943	121.5	121.5	121.5	121.5	121.5	121.5	121.5	121.5	121.5	121.5	121.5	121.5	121.5
1944	121.5	121.5	121.5	119.8	118.0	118.0	118.0	118.0	118.0	118.0	118.0	118.0	119.0
1945	118.0	118.0	118.0	118.5	118.0	118.0	118.0	118.0	118.0	118.0	118.0	108.0	117.2
1946	108.0	107.8	104.0	104.0	104.0	104.0	104.0	104.0	104.0	106.1	109.8	112.0	106.0
1947	112.4	114.0	116.0	116.0	116.0	116.0	116.0	116.0	121.0	121.0	116.5	116.5	116.4
1948	116.5	116.5	116.5	116.5	118.5	123.5	126.0	129.0	133.5	133.5	133.5	133.5	124.8
1949	134.5	140.0	142.5	142.5	142.5	142.5	142.5	142.5	140.6	140.0	127.5	132.5	139.2
1950	132.5	132.5	132.5	135.0	137.5	137.5	137.5	155.0	200.0	200.0	204.0	228.8	161.1
1951	292.5	341.2	368.8	310.0	301.0	267.5	205.0	175.0	155.0	168.0	171.2	165.0	243.4
1952	164.0	154.4	145.0	133.0	132.5	135.0	134.0	140.0	140.0	140.0	140.0	140.0	141.5
1953	138.1	135.0	137.5	137.5	137.5	137.5	140.0	140.0	140.0	137.5	137.5	137.5	138.0
1954	137.5	138.0	142.5	145.6	145.0	148.0	150.0	145.8	141.5	141.5	135.0	135.5	142.2
1955	137.5	140.0	139.3	136.9	136.2	134.5	132.5	129.5	122.5	122.5	123.4	126.5	131.8
1956	132.5	132.5	127.5	121.2	122.4	124.8	127.0	126.1	126.9	128.0	130.0	136.9	128.0
1957	144.0	145.0	143.1	143.8	153.0	155.0	155.0	155.0	151.1	147.0	140.0	130.6	146.9
1958	124.5	122.2	118.5	113.3	108.6	108.5	108.5	107.5	107.5	104.5	102.5	103.8	110.8

[1] Open-market quotations except that prices for January 1944-April 1948 are prices at which Commodity Credit Corporation wools were available for sale. Quotations for A Super prior to week ending January 5, 1951.

Compiled from Weekly Review of the Boston Wool Market (USDA) except that prices for May-August 1948 were estimated on the basis of information obtained from trade and Government sources.

TABLE 288.--Price per pound of scoured domestic pulled wool, 56's, 58's, 2 inches and longer, Boston, by months, 1927 to date[1]

Year	Jan.	Feb.	Mar.	Apr.	May	June	July	Aug.	Sept.	Oct.	Nov.	Dec.	Average
	Cents	Cents	Cents	Cents	Cents	Cents	Cents	Cents	Cents	Cents	Cents	Cents	Cents
1927	---	---	87.8	87.5	87.5	87.5	88.2	89.5	89.5	90.5	88.9	88.5	88.5
1928	91.1	97.1	102.5	102.5	105.5	107.5	103.2	102.1	100.2	98.1	97.5	98.2	100.5
1929	99.0	99.0	98.2	95.9	90.8	87.9	86.0	86.0	84.9	81.4	76.2	72.2	88.1
1930	72.0	69.6	65.0	62.1	62.0	62.4	62.7	57.5	57.5	57.3	55.5	50.7	61.2
1931	46.0	47.5	50.5	53.5	52.5	51.0	48.1	47.0	46.6	46.0	45.0	45.0	48.2
1932	45.0	45.0	44.2	42.9	39.9	34.7	31.8	35.9	42.2	42.2	40.2	35.2	39.9
1933	38.0	38.5	38.4	40.1	54.5	64.1	71.4	73.5	76.6	77.0	75.5	75.6	60.3
1934	77.0	77.0	77.0	75.0	71.9	71.5	71.1	63.7	57.4	55.1	56.5	57.0	67.5
1935	57.0	56.2	57.0	58.0	60.4	67.0	70.0	70.1	71.5	74.8	78.1	78.5	66.6
1936	80.3	82.0	80.2	78.1	75.5	78.1	77.6	76.2	77.0	76.2	83.1	95.1	80.0
1937	104.2	103.5	98.0	98.0	94.2	91.2	89.6	88.5	85.8	79.2	71.9	61.5	88.6
1938	60.5	56.2	55.5	56.5	57.5	54.0	59.0	60.5	60.5	62.1	64.9	62.0	59.1
1939	65.0	65.0	63.2	61.0	64.6	65.0	65.2	65.5	94.5	101.0	94.3	90.9	74.6
1940	85.5	81.8	78.1	75.5	76.5	83.9	79.5	78.4	81.2	99.2	100.6	93.5	84.5
1941	93.7	96.9	100.0	97.9	98.9	101.4	102.0	101.0	101.4	101.9	102.5	105.0	100.2
1942	105.0	106.0	106.1	109.5	110.5	110.5	110.5	110.5	112.7	116.0	116.0	116.0	110.8
1943	116.0	116.0	116.0	116.0	116.0	116.0	116.0	116.0	116.0	116.0	116.0	116.0	116.0
1944	116.0	116.0	116.0	115.8	115.5	115.5	115.5	115.5	115.5	115.5	115.5	115.5	115.6
1945	115.5	115.5	115.5	115.5	115.5	115.5	115.5	115.5	115.5	115.5	115.5	105.0	114.6
1946	105.0	104.0	101.0	101.0	101.0	101.0	101.0	101.0	101.0	103.4	105.8	106.5	102.6
1947	107.5	109.5	111.5	111.5	111.5	111.5	111.5	111.5	117.5	117.5	107.5	107.5	111.3
1948	107.5	107.5	107.5	107.5	109.5	114.0	116.0	119.0	123.5	123.5	123.5	113.9	114.4
1949	117.6	130.0	130.0	130.0	130.0	130.0	130.0	130.0	126.2	125.0	102.5	107.5	124.1
1950	107.5	107.5	107.5	112.5	117.5	124.8	127.0	144.7	170.0	175.0	184.0	215.6	141.1
1951	286.0	340.6	349.4	297.5	291.0	257.5	192.5	160.0	150.0	161.5	161.9	157.5	[illegible]
1952	153.5	145.0	137.5	125.5	123.8	123.8	127.5	1,2.5	122.5	126.5	127.5	128.5	130.[illegible]
1953	132.5	132.5	132.5	132.5	132.5	132.5	132.5	132.5	132.5	132.5	132.5	132.5	132.5
1954	132.5	132.5	130.5	130.0	132.5	137.5	137.5	137.5	136.5	130.0	125.0	127.2	132.4
1955	126.9	131.9	131.5	129.5	129.5	127.1	126.2	122.7	117.5	117.5	117.5	121.5	124.6
1956	128.5	127.5	123.5	117.5	119.3	120.5	120.5	120.9	122.2	124.0	130.0	132.5	123.9
1957	135.0	135.0	133.1	136.2	146.5	149.0	150.4	150.0	145.4	134.6	130.0	124.4	139.1
1958	120.4	118.5	115.0	109.0	106.2	107.0	106.5	106.5	103.5	99.5	97.5	97.5	107.3

[1] Open-market quotations except that prices for January 1944-April 1948 are prices at which Commodity Credit Corporation wools were available for sale. Quotations for Choice White B prior to week ending January 5, 1951.

Compiled from Weekly Review of the Boston Wool Market (USDA) except that prices for May-August 1948 were estimated on the basis of information obtained from trade and Government sources.

© UPDATA 1981

TABLE 289.--Price per pound of scoured domestic pulled wool, 56's, 2 inches and longer, Boston, by months, 1951 to date

Year	Jan.	Feb.	Mar.	Apr.	May	June	July	Aug.	Sept.	Oct.	Nov.	Dec.	Average
	Cents	Cents	Cents	Cents	Cents	Cents	Cents	Cents	Cents	Cents	Cents	Cents	Cents
1951.....	269.0	317.5	343.0	287.5	281.0	247.5	182.5	150.0	142.5	150.5	155.0	152.5	223.4
1952.....	152.5	138.8	132.5	120.5	117.5	117.5	117.5	117.5	117.5	117.5	117.5	128.2	124.6
1953.....	132.5	132.5	132.5	132.5	132.5	132.5	132.5	132.5	132.5	132.5	130.0	127.5	131.9
1954.....	127.5	127.5	127.5	127.5	127.5	132.5	132.5	132.5	132.5	127.5	125.0	123.4	128.6
1955.....	123.8	129.4	128.5	122.5	122.5	122.5	122.5	119.5	113.5	113.5	112.6	115.9	120.6
1956.....	124.8	125.0	122.5	118.0	119.5	119.5	119.5	119.5	120.0	120.0	122.5	126.2	121.4
1957.....	130.0	131.2	128.8	131.1	144.4	147.2	147.8	147.0	143.6	133.5	126.0	121.4	136.0
1958.....	117.3	116.2	115.0	107.0	102.8	105.5	102.9	99.8	97.5	94.5	92.5	92.5	103.6

Compiled from Weekly Review of the Boston Wool Market (USDA).

TABLE 290.--Price per pound of scoured domestic pulled wool, 50's, 56's, 2 inches and longer, Boston, by months, 1926 to date[1]

Year	Jan.	Feb.	Mar.	Apr.	May	June	July	Aug.	Sept.	Oct.	Nov.	Dec.	Average
	Cents	Cents	Cents	Cents	Cents	Cents	Cents	Cents	Cents	Cents	Cents	Cents	Cents
1926.....	90.1	89.0	86.5	83.8	82.5	82.5	82.5	82.5	84.5	87.5	84.5	81.4	84.8
1927.....	81.0	82.5	82.1	81.5	81.5	81.5	83.0	84.5	84.5	86.5	85.3	85.0	83.2
1928.....	86.6	91.6	96.0	97.0	98.7	100.5	100.0	97.7	96.2	93.7	92.5	93.5	95.3
1929.....	94.5	94.5	93.5	90.4	86.9	84.2	82.0	82.0	81.0	76.7	72.0	68.6	83.9
1930.....	68.3	64.8	62.0	58.9	58.0	58.1	58.3	52.5	52.5	52.3	50.5	45.8	56.8
1931.....	43.1	44.0	46.5	49.5	49.0	48.0	44.5	43.5	43.3	43.0	41.5	41.5	44.8
1932.....	41.5	41.5	40.1	38.5	36.4	31.2	28.2	32.7	39.6	38.9	36.4	33.1	36.5
1933.....	35.9	36.5	35.7	37.0	50.2	61.2	69.0	71.0	72.6	72.8	71.5	71.5	57.1
1934.....	70.5	71.5	71.5	70.1	66.9	67.5	67.1	58.5	53.5	51.9	52.0	52.5	62.9
1935.....	52.5	52.1	54.1	56.0	57.8	63.2	66.5	66.5	68.0	71.9	75.0	75.8	63.2
1936.....	76.5	79.0	78.0	74.8	71.6	73.6	74.0	73.2	73.0	72.2	78.8	91.1	76.3
1937.....	99.8	98.2	93.3	94.4	89.6	86.0	85.6	84.5	82.1	74.5	67.8	56.7	84.4
1938.....	56.8	51.8	50.7	52.2	52.5	51.0	54.8	55.5	55.5	58.0	60.9	58.0	54.8
1939.....	62.0	62.0	59.7	57.0	59.6	60.8	61.5	62.0	90.2	95.8	89.3	86.2	70.5
1940.....	91.6	78.1	74.6	72.2	73.5	80.2	75.7	74.6	76.8	93.5	96.8	88.8	80.7
1941.....	93.5	92.1	95.8	92.9	94.4	97.5	98.5	96.8	97.6	98.1	98.4	102.5	96.0
1942.....	102.2	103.8	103.2	104.9	105.0	105.0	105.0	105.0	106.8	107.5	109.5	109.5	105.7
1943.....	109.4	109.5	109.5	109.5	109.5	109.5	109.5	109.5	109.5	109.5	109.5	109.5	109.5
1944.....	109.5	109.5	109.5	109.5	109.5	109.5	109.5	109.5	109.5	109.5	109.5	109.5	109.5
1945.....	109.5	109.5	109.5	109.5	109.5	109.5	109.5	109.5	109.5	109.5	109.5	103.0	109.0
1946.....	101.0	100.0	99.0	99.0	99.0	99.0	99.0	99.0	99.0	101.7	103.5	103.5	100.6
1947.....	102.7	103.5	104.5	104.5	104.5	104.5	104.5	104.5	109.0	109.9	100.5	100.5	104.3
1948.....	100.5	101.0	101.0	100.6	102.0	106.0	108.0	111.0	115.0	115.0	115.0	110.0	107.1
1949.....	113.1	122.5	122.5	122.5	122.5	122.5	122.5	118.9	114.6	115.0	97.5	102.5	116.4
1950.....	102.5	102.5	102.5	105.0	107.5	112.5	116.2	127.5	160.0	160.0	169.8	195.0	130.0
1951.....	245.0	280.0	295.0	247.5	243.0	212.5	167.5	140.0	140.0	143.0	145.0	145.0	200.3
1952.....	145.0	130.0	125.0	115.0	112.5	113.8	117.5	117.5	117.5	117.5	117.5	127.5	121.4
1953.....	127.5	127.5	127.5	127.5	127.5	127.5	127.5	127.5	127.5	127.5	127.5	127.5	127.5
1954.....	126.2	122.5	121.2	121.5	122.6	122.7	123.5	123.2	123.5	122.5	119.0	119.0	122.3
1955.....	119.9	123.2	122.7	119.4	120.0	120.0	118.8	114.8	110.0	110.0	110.0	113.1	116.8
1956.....	121.8	122.5	120.5	112.5	112.5	112.5	112.5	112.5	113.6	117.2	120.6	125.8	117.0
1957.....	129.0	129.0	128.4	121.2	135.5	138.2	139.0	139.0	136.0	127.5	122.5	118.1	129.6
1958.....	113.5	111.2	107.5	102.5	95.0	95.0	95.0	95.0	94.4	89.5	87.5	87.5	97.8

[1] Open-market quotations except that prices for January 1944-April 1948 are prices at which Commodity Credit Corporation wools were available for sale. Quotations for B Super prior to week ending January 5, 1951.

Compiled from Weekly Review of the Boston Wool Market (USDA) except that prices for May-August 1948 were estimated on the basis of information obtained from trade and Government sources.

© UPDATA 1981

TABLE 291.--Price per pound of scoured domestic pulled wool, 44's, 50's, 4 inches and longer, Boston, by months, 1926 to date[1]

Year	Jan.	Feb.	Mar.	Apr.	May	June	July	Aug.	Sept.	Oct.	Nov.	Dec.	Average
	Cents	Cents	Cents	Cents	Cents	Cents	Cents	Cents	Cents	Cents	Cents	Cents	Cents
1926	73.6	72.5	69.7	70.5	69.0	68.7	69.5	69.5	71.1	73.5	73.8	72.8	71.2
1927	72.5	72.5	72.5	72.5	72.5	72.5	74.0	74.5	74.5	75.5	75.5	75.5	73.7
1928	77.0	80.9	84.5	84.5	86.1	88.5	88.5	88.5	87.5	86.5	86.5	86.5	85.5
1929	86.5	85.2	82.6	79.8	79.0	78.4	76.5	76.5	74.5	67.7	64.0	61.5	76.0
1930	60.9	58.5	56.0	54.9	54.0	54.6	56.5	50.0	50.0	49.5	46.2	42.6	52.8
1931	41.0	39.9	40.9	43.5	44.6	44.5	41.5	41.0	41.0	41.0	39.0	39.0	41.4
1932	41.0	41.0	39.4	36.5	36.2	31.2	28.2	32.3	37.9	36.2	33.9	33.1	35.6
1933	34.6	35.0	34.9	36.0	45.7	56.1	64.6	68.0	70.1	69.5	67.5	67.5	54.1
1934	67.5	67.5	67.5	66.8	65.4	64.0	63.4	56.8	51.2	49.8	49.0	49.0	59.8
1935	50.0	50.2	50.0	51.5	53.0	58.0	61.5	61.5	62.6	67.7	70.5	70.5	58.9
1936	70.8	72.6	71.4	70.8	69.2	69.0	69.0	69.0	69.0	69.0	73.4	80.6	71.2
1937	89.9	91.8	86.0	86.0	83.0	81.5	81.0	79.5	76.9	70.9	63.2	52.1	78.5
1938	53.0	49.8	49.0	50.5	52.2	51.0	53.9	54.5	54.5	56.6	58.7	57.4	53.4
1939	59.8	60.0	58.4	56.8	59.1	59.9	60.5	61.0	88.1	93.6	88.6	85.0	69.2
1940	81.1	78.1	74.4	71.0	71.5	78.4	76.1	72.8	73.8	87.9	90.5	86.5	78.5
1941	84.0	85.5	87.5	87.5	88.2	90.0	91.0	91.0	92.1	92.5	92.5	95.3	89.8
1942	93.2	93.0	93.4	97.4	97.5	97.5	97.5	97.5	99.7	103.0	103.0	103.0	98.0
1943	103.0	103.0	103.0	103.0	103.0	103.0	103.0	103.0	103.0	103.0	103.0	103.0	103.0
1944	103.0	103.0	103.0	103.0	103.0	103.0	103.0	103.0	103.0	103.0	103.0	103.0	103.0
1945	103.0	103.0	103.0	103.0	103.0	103.0	103.0	103.0	103.0	103.0	103.0	97.5	102.5
1946	97.5	96.5	93.5	93.5	93.5	93.5	93.5	93.5	93.5	95.9	97.5	97.5	95.0
1947	97.7	98.5	100.5	100.5	100.5	100.5	100.5	100.5	99.5	99.5	91.5	91.5	98.4
1948	91.5	91.5	91.5	91.5	93.0	97.0	98.5	101.5	105.0	105.0	105.0	102.5	97.8
1949	104.8	111.5	111.5	111.5	111.5	111.5	111.5	111.5	106.6	105.0	92.5	97.5	107.2
1950	97.5	97.5	97.5	97.5	97.5	102.5	102.5	112.5	142.5	142.5	151.0	162.5	117.0
1951	218.0	247.5	252.5	206.2	205.0	182.5	142.5	120.0	115.0	123.0	125.0	125.0	171.8
1952	135.0	120.0	115.0	107.0	105.6	107.5	107.5	107.5	107.5	108.5	115.0	116.5	112.7
1953	117.5	117.5	117.5	117.5	117.5	117.5	119.0	120.0	120.5	122.5	122.5	117.5	118.9
1954	107.0	107.0	107.0	111.0	112.9	114.0	114.0	114.0	114.0	114.0	114.0	114.0	111.9
1955	112.1	112.0	112.8	112.5	112.5	112.5	112.5	111.3	106.8	107.5	107.5	107.5	110.6
1956	112.5	112.5	113.1	107.5	107.5	107.5	107.5	107.5	109.1	114.0	116.6	118.8	111.2
1957	120.0	120.0	114.4	116.2	132.5	135.0	134.8	135.0	131.2	122.5	118.8	113.9	124.5
1958	110.5	109.2	105.5	100.5	90.0	90.0	87.0	87.5	87.5	84.5	82.5	82.5	93.1

[1] *Open-market quotations except that prices for January 1944-April 1948 are prices at which Commodity Credit Corporation wools were available for sale. Quotations for C Super prior to week ending January 5, 1951.*

Compiled from Weekly Review of the Boston Wool Market (BSDA) except that prices for May-August 1948 were estimated on the basis of information obtained from trade and Government sources.

TABLE 292.--Price per pound of scoured domestic pulled wool, 36's, 44's, 4 inches and longer, Boston, by months, 1951 to date

Year	Jan.	Feb.	Mar.	Apr.	May	June	July	Aug.	Sept.	Oct.	Nov.	Dec.	Average
	Cents	Cents	Cents	Cents	Cents	Cents	Cents	Cents	Cents	Cents	Cents	Cents	Cents
1951	204.0	227.5	232.5	190.0	190.0	167.5	132.5	115.0	110.0	118.0	120.0	120.0	160.6
1952	120.0	108.8	105.0	97.0	95.0	95.0	95.0	95.0	95.0	95.0	95.0	95.0	99.2
1953	95.0	95.0	95.0	95.0	95.0	95.0	95.0	95.0	95.0	95.0	95.0	95.0	95.0
1954	95.0	95.0	95.0	95.0	95.0	95.0	95.0	95.0	95.0	95.0	95.0	95.0	95.0
1955	95.0	95.0	94.5	92.5	92.5	92.5	92.5	92.5	92.5	92.5	92.5	95.0	93.3
1956	102.5	102.5	102.5	102.5	102.5	102.5	102.5	102.5	102.5	102.9	104.5	104.5	102.9
1957	104.5	104.5	104.5	107.0	111.9	112.5	112.5	112.5	112.5	112.5	112.5	105.0	109.4
1958	102.5	101.2	97.5	92.5	85.0	85.0	82.0	80.0	80.0	78.5	77.5	77.5	86.6

Compiled from Weekly Review of the Boston Wool Market (USDA).

TABLE 293.--Price per pound of scoured imported pulled wool, 70's, 2 inches and longer, Boston (in bond), by months, 1951 to date

Year	Jan.	Feb.	Mar.	Apr.	May	June	July	Aug.	Sept.	Oct.	Nov.	Dec.	Average
	Cents	Cents	Cents	Cents	Cents	Cents	Cents	Cents	Cents	Cents	Cents	Cents	Cents
1951	337.0	373.8	380.0	330.0	317.0	277.5	230.0	199.0	165.0	174.1	180.0	180.0	262.0
1952	177.0	166.2	160.0	152.0	150.0	150.0	150.0	150.0	150.0	150.0	150.0	150.0	154.6
1953	150.0	150.0	150.0	150.0	150.0	150.0	150.0	150.0	150.0	150.0	150.0	150.0	150.0
1954	152.5	155.0	155.0	157.5	157.5	157.5	157.5	157.5	157.5	157.5	157.5	157.5	156.7
1955	157.5	157.5	157.5	157.5	157.5	157.5	157.5	142.5	137.5	137.5	137.5	137.5	149.6
1956	137.5	137.5	137.5	132.5	132.5	132.5	132.5	132.5	132.5	132.5	132.5	132.5	133.8
1957	132.5	132.5	132.5	132.5	132.5	132.5	134.0	140.0	140.0	140.0	140.0	134.4	135.3
1958	132.5	131.2	127.5	122.5	122.5	122.5	122.5	122.5	122.5	110.5	107.5	107.5	121.0

Compiled from Weekly Review of the Boston Wool Market (USDA).

TABLE 294.--Price per pound of scoured imported pulled wool, 64's, 70's, 1 1/2 inches and longer, Boston (in bond), by months, 1951 to date

Year	Jan.	Feb.	Mar.	Apr.	May	June	July	Aug.	Sept.	Oct.	Nov.	Dec.	Average
	Cents	Cents	Cents	Cents	Cents	Cents	Cents	Cents	Cents	Cents	Cents	Cents	Cents
1951	318.0	345.0	370.0	320.0	308.0	267.5	220.0	181.0	155.0	167.0	175.0	175.0	250.1
1952	169.0	152.5	145.0	141.0	140.0	140.0	140.0	140.0	140.0	140.0	140.0	140.0	144.0
1953	140.0	140.0	140.0	140.0	140.0	140.0	140.0	140.0	140.0	140.0	140.0	140.0	140.0
1954	145.8	150.0	150.0	152.5	152.5	152.5	152.5	152.5	152.5	152.5	147.5	142.5	150.3
1955	142.5	142.5	141.5	137.5	137.5	137.5	137.5	130.5	127.5	127.5	127.5	127.5	234.8
1956	127.5	127.5	127.5	122.5	122.5	122.5	122.5	122.5	122.5	122.5	122.5	122.5	123.8
1957	122.5	122.5	122.5	122.5	122.5	122.5	125.0	135.0	135.0	135.0	135.0	127.5	127.3
1958	125.0	123.8	120.0	112.5	112.5	112.5	112.5	112.5	112.5	105.5	102.5	102.5	112.9

Compiled from Weekly Review of the Boston Wool Market (USDA).

© UPDATA 1981

TABLE 295.--Price per pound of scoured imported pulled wool, 60's, 64's, 1 1/2 inches and longer, Boston (in bond), by months, 1951 to date[1]

Year	Jan.	Feb.	Mar.	Apr.	May	June	July	Aug.	Sept.	Oct.	Nov.	Dec.	Average
	Cents	Cents	Cents	Cents	Cents	Cents	Cents	Cents	Cents	Cents	Cents	Cents	Cents
1951.....	306.0	335.0	360.0	310.0	299.0	297.5	210.0	167.0	145.0	160.0	170.0	170.0	240.8
1952.....	153.5	141.2	137.5	131.5	130.0	130.0	130.0	130.0	130.0	130.0	130.0	130.0	133.6
1953.....	130.0	131.2	135.0	135.0	135.0	135.0	135.0	135.0	135.0	136.5	138.0	138.0	134.9
1954.....	138.0	138.0	138.0	138.0	147.5	147.5	147.5	147.5	147.5	142.5	142.5	139.5	142.8
1955.....	137.5	137.5	136.5	132.5	132.5	132.5	132.5	125.5	122.5	122.5	122.5	122.5	129.8
1956.....	122.5	122.5	122.5	117.5	117.5	117.5	117.5	117.5	117.5	118.0	120.0	120.0	119.2
1957.....	120.0	120.0	120.0	120.0	120.0	120.0	122.8	134.0	134.0	131.6	130.0	122.5	124.6
1958.....	120.0	118.8	115.0	110.0	110.0	110.0	110.0	110.0	110.0	100.5	97.5	97.5	109.1

Compiled from Weekly Review of the Boston Wool Market (USDA).

TABLE 296.--Price per pound of scoured imported pulled wool, 60's, 1 1/2 inches and longer, Boston (in bond), by months, 1951 to date

Year	Jan.	Feb.	Mar.	Apr.	May	June	July	Aug.	Sept.	Oct.	Nov.	Dec.	Average
	Cents	Cents	Cents	Cents	Cents	Cents	Cents	Cents	Cents	Cents	Cents	Cents	Cents
1951.....	301.0	328.8	350.0	300.0	287.0	247.5	200.0	157.0	135.0	144.0	150.0	150.0	229.2
1952.....	142.5	136.2	132.5	122.5	120.0	120.0	120.0	120.0	118.8	117.5	117.5	117.5	123.8
1953.....	117.5	117.5	117.5	117.5	117.5	117.5	117.5	117.5	117.5	120.0	122.5	122.5	118.5
1954.....	122.5	122.5	122.5	117.5	117.5	117.5	117.5	117.5	117.5	117.5	117.5	116.2	118.6
1955.....	116.1	117.5	117.5	117.5	117.5	117.5	117.5	113.5	112.5	112.5	112.5	112.5	115.4
1956.....	112.5	112.5	112.5	112.5	112.5	112.5	112.5	112.5	112.5	113.5	117.5	117.5	113.4
1957.....	119.1	121.5	121.5	121.5	121.5	121.5	123.4	131.0	131.0	127.4	125.0	117.5	123.5
1958.....	115.0	113.8	110.0	105.0	105.0	105.0	105.0	105.0	105.0	95.5	92.5	92.5	104.1

Compiled from Weekly Review of the Boston Wool Market (USDA).

TABLE 297.--Price per pound of scoured imported pulled wool, 58's, 60's, 2 inches and longer, Boston (in bond), by months, 1951 to date

Year	Jan.	Feb.	Mar.	Apr.	May	June	July	Aug.	Sept.	Oct.	Nov.	Dec.	Average
	Cents	Cents	Cents	Cents	Cents	Cents	Cents	Cents	Cents	Cents	Cents	Cents	Cents
1951.....	285.0	303.0	330.0	287.5	277.0	237.5	190.0	151.0	130.0	130.0	130.0	133.8	215.6
1952.....	134.5	129.4	125.0	113.0	110.0	110.0	110.0	110.0	110.0	110.0	110.0	111.3	115.3
1953.....	116.2	121.2	122.5	122.5	122.5	122.5	122.5	122.5	122.5	117.5	112.5	112.5	119.8
1954.....	112.5	112.5	112.5	112.5	117.5	112.5	112.5	112.5	112.5	112.5	112.5	111.5	113.2
1955.....	111.2	112.5	111.5	111.5	111.5	111.5	111.5	108.3	107.5	107.5	106.0	105.0	109.6
1956.....	105.0	105.0	106.2	107.5	107.5	102.5	102.8	103.0	103.0	109.2	115.1	115.5	106.9
1957.....	117.1	119.5	118.5	117.0	117.0	117.0	118.6	125.0	125.0	119.0	115.0	107.5	118.0
1958.....	105.0	103.1	97.5	92.5	92.5	92.5	92.5	92.5	92.5	85.5	82.2	82.4	92.6

Compiled from Weekly Review of the Boston Wool Market (USDA).

TABLE 298.--Price per pound of scoured imported pulled wool, 56's, 58's, 2 inches and longer, Boston (in bond), by months, 1951 to date

Year	Jan.	Feb.	Mar.	Apr.	May	June	July	Aug.	Sept.	Oct.	Nov.	Dec.	Average
	Cents	Cents	Cents	Cents	Cents	Cents	Cents	Cents	Cents	Cents	Cents	Cents	Cents
1951.....	265.0	295.0	320.0	277.5	261.0	202.5	170.0	143.0	121.2	120.0	120.0	120.0	201.3
1952.....	120.0	118.8	115.0	105.0	102.5	102.5	102.5	102.5	102.5	102.5	103.0	103.5	106.7
1953.....	110.2	110.6	108.1	107.5	107.5	107.5	107.5	117.5	117.5	115.0	112.5	112.5	111.2
1954.....	112.5	112.5	110.5	107.5	111.5	107.5	107.5	107.5	107.5	103.8	109.8	109.1	109.3
1955.....	107.4	105.0	106.2	105.0	105.0	105.0	105.0	103.0	102.5	102.5	103.3	104.0	104.5
1956.....	104.0	104.0	104.8	105.5	104.3	102.5	102.5	102.5	102.5	103.3	106.9	111.6	104.5
1957.....	111.6	111.0	112.5	112.5	112.5	112.5	114.6	120.0	120.0	109.8	103.0	97.0	111.4
1958.....	95.0	96.2	92.5	87.5	87.5	87.5	87.5	87.5	87.5	80.5	77.5	80.3	87.2

Compiled from Weekly Review of the Boston Wool Market (USDA).

TABLE 299.--Price per pound of scoured imported pulled wool, 56's, 2 inches and longer, Boston (in bond), by months, 1951 to date

Year	Jan.	Feb.	Mar.	Apr.	May	June	July	Aug.	Sept.	Oct.	Nov.	Dec.	Average
	Cents	Cents	Cents	Cents	Cents	Cents	Cents	Cents	Cents	Cents	Cents	Cents	Cents
1951.....	253.0	280.0	320.0	268.8	251.0	192.5	160.0	133.0	112.5	110.0	110.0	110.0	191.7
1952.....	110.0	110.0	110.0	102.0	100.0	100.0	100.0	99.4	97.5	97.5	97.5	99.9	102.0
1953.....	101.0	102.5	102.5	102.5	106.2	107.5	107.5	112.5	112.5	112.5	107.5	107.5	106.8
1954.....	107.5	107.5	107.5	107.5	107.5	107.8	103.0	103.5	103.5	103.8	102.5	106.3	105.7
1955.....	106.9	105.0	104.5	102.5	102.5	102.5	102.5	98.5	97.5	97.9	99.4	101.0	101.7
1956.....	103.5	103.5	104.5	98.0	98.7	98.2	99.0	99.0	99.0	99.2	103.5	103.5	100.6
1957.....	104.1	107.2	108.6	106.0	107.0	107.0	108.5	112.5	112.5	105.6	101.0	94.6	106.2
1958.....	92.5	93.8	90.0	85.0	85.0	85.0	85.0	85.2	81.5	75.5	72.5	76.3	84.1

Compiled from Weekly Review of the Boston Wool Market (USDA).

© UPDATA 1981

TABLE 300.--Price per pound of scoured imported pulled wool, 50's, 56's, 2 inches and longer, Boston (in bond), by months, 1951 to date[1]

Year	Jan.	Feb.	Mar.	Apr.	May	June	July	Aug.	Sept.	Oct.	Nov.	Dec.	Average
	Cents	Cents	Cents	Cents	Cents	Cents	Cents	Cents	Cents	Cents	Cents	Cents	Cents
1951.....	231.0	245.0	270.0	220.0	197.0	151.2	135.0	125.0	107.5	105.0	105.0	105.0	166.4
1952.....	105.0	105.0	105.0	95.0	97.5	97.5	97.5	97.5	97.5	97.5	95.2	95.3	98.8
1953.....	96.5	96.5	96.5	96.5	96.5	96.5	96.5	96.5	96.5	96.5	96.5	96.5	96.5
1954.....	96.5	95.5	92.5	95.0	97.5	95.0	95.0	95.0	95.0	95.0	100.0	103.5	97.3
1955.....	102.5	102.5	101.5	97.5	97.5	97.5	97.5	93.5	94.4	95.0	95.0	94.0	97.4
1956.....	96.9	96.9	96.5	96.5	96.5	96.5	96.5	95.5	96.5	97.5	95.5	95.5	96.4
1957.....	97.3	100.0	100.0	102.5	102.5	102.5	102.5	102.5	102.5	99.3	96.5	89.8	99.8
1958.....	87.5	86.2	82.5	77.5	77.5	77.5	77.5	77.5	77.5	72.5	72.5	77.5	78.6

Compiled from Weekly Review of the Boston Wool Market (USDA).

TABLE 301.--Price per pound of scoured imported pulled wool, 44's, 50's, 4 inches and longer, Boston (in bond), by months, 1951 to date[1]

Year	Jan.	Feb.	Mar.	Apr.	May	June	July	Aug.	Sept.	Oct.	Nov.	Dec.	Average
	Cents	Cents	Cents	Cents	Cents	Cents	Cents	Cents	Cents	Cents	Cents	Cents	Cents
1951.....	207.0	215.0	215.0	187.5	173.0	135.0	115.0	105.0	95.0	95.0	95.0	95.0	144.4
1952.....	95.0	95.0	95.0	87.0	85.0	85.0	85.0	85.0	85.0	85.0	85.0	85.0	87.7
1953.....	85.0	85.0	85.0	85.0	87.5	87.5	87.5	87.5	87.5	87.5	87.5	87.5	86.7
1954.....	87.5	87.5	87.5	90.0	92.5	92.5	92.5	92.5	92.5	92.5	92.5	92.5	91.0
1955.....	92.5	92.5	92.5	92.5	92.5	92.5	92.5	88.5	87.5	87.5	87.5	87.5	90.5
1956.....	87.5	87.5	87.5	87.5	87.5	87.9	88.0	88.0	88.0	88.0	88.0	88.0	87.8
1957.....	88.0	88.0	88.0	88.0	88.0	88.0	88.0	88.0	88.0	88.0	88.0	83.9	87.7
1958.....	82.5	81.2	77.5	72.5	72.5	72.5	72.5	72.5	72.5	67.5	67.5	67.5	73.2

Compiled from Weekly Review of the Boston Wool Market (USDA).

TABLE 302.--Price per pound of scoured imported pulled wool, 36's, 44's, 4 inches and longer, Boston (in bond), by months, 1951 to date

Year	Jan.	Feb.	Mar.	Apr.	May	June	July	Aug.	Sept.	Oct.	Nov.	Dec.	Average
	Cents	Cents	Cents	Cents	Cents	Cents	Cents	Cents	Cents	Cents	Cents	Cents	Cents
1951.....	194.0	200.0	200.0	172.5	160.0	125.0	105.0	95.0	85.0	85.0	85.0	85.0	132.6
1952.....	85.0	85.0	85.0	79.0	77.5	77.5	77.5	77.5	77.5	77.5	77.5	77.5	79.5
1953.....	77.5	77.5	77.5	77.5	77.5	77.5	77.5	77.5	77.5	77.5	77.5	77.5	77.5
1954.....	77.0	77.0	77.0	77.0	77.0	77.0	77.0	77.0	77.0	77.0	77.0	77.0	77.0
1955.....	77.0	77.0	77.0	77.0	77.0	77.0	77.0	77.0	77.0	77.0	77.0	77.0	77.0
1956.....	77.0	77.0	77.0	77.0	77.0	77.0	77.0	77.0	77.0	77.0	80.5	80.5	77.6
1957.....	80.5	80.5	80.5	80.5	80.5	80.5	80.5	80.5	80.5	80.5	80.5	78.2	80.3
1958.....	77.5	76.2	72.5	72.5	72.5	72.5	72.5	72.5	71.2	67.5	67.5	67.5	71.9

Compiled from Weekly Review of the Boston Wool Market (USDA).

TABLE 303.--Price per pound of British Dominion wool, 70's (Bradford grade), by months, 1947 to date[1]

Year	Jan.	Feb.	Mar.	Apr.	May	June	July	Aug.	Sept.	Oct.	Nov.	Dec.
	Cents	Cents	Cents	Cents	Cents	Cents	Cents	Cents	Cents	Cents	Cents	Cents
1947.....	78.1	83.5	91.5	96.5	97.3	99.4	114.1	---	125.9	126.0	129.3	129.3
1948.....	146.1	157.0	136.1	157.1	171.3	191.5	186.5	186.5	176.4	177.2	183.1	183.1
1949.....	193.2	191.5	183.1	161.2	164.6	167.9	166.2	166.2	137.7	124.9	133.0	135.4
1950.....	157.5	156.4	156.4	164.5	176.2	170.4	182.0	---	257.9	252.1	266.1	274.2
1951.....	338.3	346.6	369.9	320.9	291.7	206.6	214.7	170.3	142.3	153.6	169.2	167.7
1952.....	156.5	146.0	135.2	142.9	156.4	162.4	168.5	---	160.0	166.4	171.5	179.3
1953.....	182.8	185.6	193.6	198.3	204.0	194.6	190.0	---	189.2	189.4	192.1	187.4
1954.....	182.7	178.1	173.6	176.1	180.9	184.4	166.7	---	158.7	152.7	142.1	[illegible].7
1955.....	146.2	149.6	144.2	139.8	139.8	139.5	132.3	---	126.5	126.8	127.2	128.5
1956.....	129.8	129.8	128.6	133.4	142.7	149.4	145.5	---	156.5	153.1	157.7	160.1
1957.....	164.2	169.0	167.6	169.7	173.3	165.1	160.3	---	148.5	142.3	135.5	123.9
1958.....	125.4	131.4	122.0	122.1	123.2	124.2	114.5	---	107.5	98.2	95.9	92.3

[1] Prices represent unweighted averages for super, good, and average topmaking fleeces and better grades of skirtings, bought for combing at United Kingdom and Dominion auctions, adjusted to London cost, clean without oil, and include various charges such as brokers' buying commission, delivery charge to port of shipment, cost of exchange, sea freight, insurance, United Kingdom landing charge, and cost of delivery to United Kingdom mill. Prices reported in pence (U.K.) converted to cents at current monthly rates of exchange.

Compiled from reports of United Kingdom-Dominion Wool Disposals Limited and New Zealand Wool Commission.

© UPDATA 1981

TABLE 304.--Price per pound of British Dominion wool, 64's (Bradford grade), by months, 1947 to date[1]

Year	Jan.	Feb.	Mar.	Apr.	May	June	July	Aug.	Sept.	Oct.	Nov.	Dec.
	Cents	Cents	Cents	Cents	Cents	Cents	Cents	Cents	Cents	Cents	Cents	Cents
1947	76.4	79.3	85.6	92.7	94.8	91.9	109.1	---	120.9	120.9	120.9	120.9
1948	137.7	148.6	132.7	146.1	162.9	178.0	174.7	174.7	159.6	157.1	164.6	166.3
1949	173.0	176.4	169.6	146.1	149.5	154.4	151.1	151.1	126.3	116.7	123.7	127.2
1950	148.2	143.9	148.2	157.5	169.2	163.4	176.2	---	240.4	235.7	252.1	261.3
1951	326.6	336.1	366.4	302.2	273.1	197.2	197.2	157.4	130.6	177.3	157.5	158.4
1952	146.0	139.1	128.2	130.7	148.2	150.8	159.2	---	146.1	152.4	154.0	159.5
1953	162.9	165.6	171.3	177.2	190.0	179.4	171.3	---	171.7	170.7	169.8	162.8
1954	158.1	152.4	152.5	138.5	164.4	166.7	155.0	---	143.9	137.5	125.8	132.4
1955	131.1	134.5	132.6	130.5	130.5	130.2	124.2	---	111.6	112.8	113.2	115.6
1956	116.9	116.9	115.7	120.5	131.0	137.8	132.7	---	142.6	139.2	144.9	147.4
1957	151.4	158.6	154.8	159.2	162.8	154.6	151.0	---	139.3	131.8	124.9	112.2
1958	114.9	119.7	110.3	110.3	110.3	112.4	105.1	---	96.9	90.1	88.8	86.5

[1] Prices represent unweighted averages for super, good, and average topmaking fleeces and better grades of skirtings, bought for combing at United Kingdom and Dominion auctions, adjusted to London cost, clean without oil, and include various charges such as brokers' buying commission, delivery charge to port of shipment, cost of exchange, sea freight, insurance, United Kingdom landing charge, and cost of delivery to United Kingdom mill. Prices reported in pence (U. K.) converted to cents at current monthly rates of exchange.

Compiled from reports of United Kingdom-Dominion Wool Disposals Limited and New Zealand Wool Commission.

TABLE 305.--Price per pound of British Dominion wool, 60's (Bradford grade), by months, 1947 to date[1]

Year	Jan.	Feb.	Mar.	Apr.	May	June	July	Aug.	Sept.	Oct.	Nov.	Dec.
	Cents	Cents	Cents	Cents	Cents	Cents	Cents	Cents	Cents	Cents	Cents	Cents
1947	70.9	74.7	83.1	87.7	89.4	86.8	102.4	---	116.7	112.5	112.5	112.5
1948	124.3	133.5	113.4	129.3	146.1	161.3	152.9	152.9	141.1	139.4	146.1	151.2
1949	157.1	161.3	154.5	134.3	136.0	141.0	142.7	142.7	119.1	110.9	117.9	117.9
1950	136.5	129.5	137.7	143.5	157.5	152.9	164.5	---	222.9	213.6	238.1	241.5
1951	306.8	330.2	364.1	285.9	257.9	190.2	186.7	153.9	118.9	158.6	138.9	138.6
1952	128.6	119.4	109.5	107.4	127.2	129.9	144.1	---	127.5	132.7	135.3	139.7
1953	140.6	139.8	144.3	151.4	160.7	152.4	152.5	---	151.8	149.6	148.7	145.2
1954	141.7	136.0	136.8	143.3	146.8	150.3	143.2	---	135.4	128.2	117.6	123.1
1955	121.9	124.1	122.1	120.0	120.0	119.7	113.7	---	102.1	102.4	102.7	105.1
1956	106.4	106.4	105.2	108.8	114.6	122.6	119.9	---	131.0	127.6	134.5	136.9
1957	141.0	145.7	142.0	146.4	151.2	141.8	139.4	---	132.3	124.8	119.1	107.6
1958	110.2	113.8	105.6	103.3	103.2	104.2	97.0	---	88.8	83.0	83.0	80.6

[1] Prices represent unweighted averages for super, good, and average topmaking fleeces and better grades of skirtings, bought for combing at United Kingdom and Dominion auctions, adjusted to London cost, clean without oil, and include various charges such as brokers' buying commission, delivery charge to port of shipment, cost of exchange, sea freight, insurance, United Kingdom landing charge, and cost of delivery to United Kingdom mill. Prices reported in pence (U. K.) converted to cents at current monthly rates of exchange.

Compiled from reports of United Kingdom-Dominion Wool Disposals Limited and New Zealand Wool Commission.

TABLE 306.--Price per pound of British Dominion wool, 58's (Bradford grade), by months, 1947 to date[1]

Year	Jan.	Feb.	Mar.	Apr.	May	June	July	Aug.	Sept.	Oct.	Nov.	Dec.
	Cents	Cents	Cents	Cents	Cents	Cents	Cents	Cents	Cents	Cents	Cents	Cents
1947	61.3	69.6	70.5	77.2	78.0	77.2	89.4	---	98.2	98.3	95.7	95.7
1948	105.8	105.8	93.2	103.3	120.9	120.9	109.2	109.2	101.6	99.9	107.5	127.7
1949	120.9	126.0	125.1	115.0	105.8	109.9	107.5	107.4	97.6	91.0	98.0	99.2
1950	114.4	103.9	109.0	120.2	129.5	121.4	129.5	---	196.1	193.7	217.1	222.8
1951	294.0	308.1	351.3	254.4	231.1	175.0	166.8	125.9	109.6	144.6	128.4	121.1
1952	118.2	104.3	95.6	91.0	107.4	110.2	118.5	---	112.5	117.5	117.8	122.3
1953	120.7	119.8	126.7	130.3	143.1	132.5	127.9	---	127.3	134.4	132.5	132.3
1954	130.0	125.4	126.7	133.9	138.6	139.7	130.3	---	126.0	120.0	108.3	115.0
1955	112.6	114.8	114.0	114.2	114.2	113.9	106.8	---	97.5	97.7	96.6	99.3
1956	100.6	99.4	98.2	100.6	105.3	112.1	109.4	---	116.0	111.3	115.1	126.5
1957	125.8	130.6	128.0	133.6	138.4	130.2	132.4	---	126.5	119.0	113.3	102.9
1958	104.3	107.9	99.7	96.2	95.0	96.0	87.6	---	81.8	79.5	79.5	78.3

[1] Prices represent unweighted averages for super, good, and average topmaking fleeces and better grades of skirtings, bought for combing at United Kingdom and Dominion auctions, adjusted to London cost, clean without oil, and include various charges such as brokers' buying commission, delivery charge to port of shipment, cost of exchange, sea freight, insurance, United Kingdom landing charge, and cost of delivery to United Kingdom mill. Prices reported in pence (U. K.) converted to cents at current monthly rates of exchange.

Compiled from reports of United Kingdom-Dominion Wool Disposals Limited and New Zealand Wool Commission.

© UPDATA 1981

TABLE 307.—Price per pound of British Dominion wool, 56's (Bradford grade), by months, 1947 to date[1]

Year	Jan.	Feb.	Mar.	Apr.	May	June	July	Aug.	Sept.	Oct.	Nov.	Dec.
	Cents	Cents	Cents	Cents	Cents	Cents	Cents	Cents	Cents	Cents	Cents	Cents
1947	59.6	60.4	60.4	61.3	62.1	60.8	64.6	—	76.4	77.3	77.3	77.3
1948	85.7	86.5	73.1	78.1	83.1	64.0	80.6	80.6	82.3	84.0	92.4	104.1
1949	99.1	96.6	92.4	82.3	85.6	85.6	85.6	85.6	83.2	75.3	81.7	82.9
1950	98.0	87.5	87.5	99.2	106.2	94.5	105.0	—	172.7	175.0	190.2	194.8
1951	263.6	274.2	315.1	229.9	207.7	157.5	150.5	112.0	101.5	130.6	112.0	103.6
1952	92.7	89.2	75.7	73.5	84.0	84.7	90.6	—	91.6	98.9	93.3	96.7
1953	96.1	95.1	99.7	105.6	106.7	105.5	104.4	—	107.4	111.1	108.9	105.4
1954	105.4	104.3	106.7	112.7	116.3	119.8	115.1	—	112.0	102.7	96.6	99.9
1955	102.1	106.7	105.8	106.0	106.0	105.8	99.8	—	89.4	91.9	91.0	94.6
1956	95.9	93.5	90.0	92.4	92.4	93.4	93.1	—	102.0	99.7	102.0	109.1
1957	111.8	115.4	122.2	123.2	126.8	124.4	119.6	—	117.2	110.8	101.6	98.2
1958	93.8	95.0	89.2	82.2	83.3	83.2	83.0	—	79.4	78.4	77.2	77.1

[1] Prices represent unweighted averages for super, good, and averege topmaking fleeces and better grades of skirtings, bought for combing at United Kingdom and Dominion auctions, adjusted to London cost, clean without oil, and include various charges such as brokers' buying commission, delivery charge to port of shipment, cost of exchange, sea freight, insurance, United Kingdom landing charge, and cost of delivery to United Kingdom mill. Prices reported in pence (U. K.) converted to cents at current monthly rates of exchange.

Compiled from reports of United Kingdom-Dominion Wool Disposals Limited and New Zealand Wool Commission.

TABLE 308.—Price per pound of British Dominion wool, 50's (Bradford grade), by months, 1947 to date[1]

Year	Jan.	Feb.	Mar.	Apr.	May	June	July	Aug.	Sept.	Oct.	Nov.	Dec.
	Cents	Cents	Cents	Cents	Cents	Cents	Cents	Cents	Cents	Cents	Cents	Cents
1947	48.3	47.4	46.6	47.0	47.0	44.9	47.0	—	52.1	53.7	59.6	59.6
1948	63.0	61.3	44.5	56.3	56.3	56.3	53.8	53.8	53.8	55.4	60.5	69.7
1949	71.4	65.5	58.8	57.9	53.4	55.4	54.6	54.6	55.2	51.9	66.5	61.9
1950	71.2	63.6	66.5	72.9	78.2	73.5	84.6	—	159.9	157.5	169.2	173.8
1951	215.8	225.2	259.1	206.6	171.5	126.0	117.8	86.3	74.6	99.1	88.7	86.2
1952	78.8	75.3	59.4	60.7	68.9	70.7	79.0	—	80.0	86.1	79.3	82.7
1953	79.7	79.9	85.6	89.2	90.3	89.1	86.8	—	89.9	93.5	91.4	85.5
1954	84.3	83.2	88.0	93.9	98.6	105.7	95.1	—	92.2	85.1	81.5	83.6
1955	85.9	90.5	90.7	92.1	93.2	93.0	88.2	—	78.9	80.3	81.7	86.4
1956	87.7	84.2	80.6	85.4	84.2	82.9	83.8	—	91.6	90.4	93.9	94.0
1957	95.5	97.9	98.9	103.4	107.0	104.6	98.7	—	96.3	91.0	85.2	81.8
1958	78.5	77.4	71.6	66.9	68.0	67.9	66.6	—	64.2	64.3	65.5	65.4

[1] Prices represent unweighted averages for super, good, and average topmaking fleeces and better grades of skirtings, bought for combing at United Kingdom and Dominion auctions, adjusted to London cost, clean without oil, and include various charges such as brokers' buying commission, delivery charge to port of shipment, cost of exchange, sea freight, insurance, United Kingdom landing charge, and cost of delivery to United Kingdom mill. Prices reported in pence (U. K.) converted to cents at current monthly rates of exchange.

Compiled from reports of United Kingdom-Dominion Wool Disposals Limited and New Zealand Wool Commission.

TABLE 309.—Price per pound of British Dominion wool, 48's (Bradford grade), by months, 1947 to date[1]

Year	Jan.	Feb.	Mar.	Apr.	May	June	July	Aug.	Sept.	Oct.	Nov.	Dec.
	Cents	Cents	Cents	Cents	Cents	Cents	Cents	Cents	Cents	Cents	Cents	Cents
1947	44.5	43.6	43.6	43.6	44.0	42.8	44.5	—	48.7	51.2	52.9	52.9
1948	57.5	56.3	42.8	51.2	52.9	50.4	48.7	48.7	50.4	51.2	56.3	63.0
1949	69.7	63.8	56.3	54.6	53.7	53.7	52.9	52.9	53.1	49.6	63.0	56.0
1950	68.3	60.7	64.2	70.6	75.9	71.8	83.4	—	157.5	155.2	164.5	170.3
1951	206.5	218.2	249.7	201.9	165.7	121.4	115.5	79.3	71.1	95.6	85.2	83.8
1952	75.3	75.3	59.4	59.5	66.5	67.3	77.8	—	77.7	82.6	78.2	80.4
1953	78.5	78.7	82.1	86.8	87.9	86.8	84.5	—	87.6	91.2	90.2	84.3
1954	82.0	80.9	85.6	92.8	95.1	99.8	91.6	—	89.9	83.9	79.2	81.3
1955	83.6	87.0	89.6	90.9	90.9	90.7	87.0	—	77.8	79.1	80.5	85.2
1956	86.5	83.0	79.5	84.2	83.1	81.7	82.6	—	90.4	88.1	92.9	92.8
1957	94.4	96.8	96.6	99.9	103.5	101.1	96.4	—	92.8	87.5	82.9	79.5
1958	76.2	75.1	69.2	62.2	63.4	63.2	64.3	—	61.9	62.0	63.1	64.3

[1] Prices represent unweighted averages for super, good, and average topmaking fleeces and better grades of skirtings, bought for combing at United Kingdom and Dominion auctions, adjusted to London cost, clean without oil, and include various charges such as brokers' buying commission, delivery charge to port of shipment, cost of exchange, sea freight, insurance, United Kingdom landing charge, and cost of delivery to United Kingdom mill. Prices reported in pence (U. K.) converted to cents at current monthly rates of exchange.

Compiled from reports of United Kingdom-Dominion Wool Disposals Limited and New Zealand Wool Commission.

© UPDATA 1981

TABLE 310.--Price per pound of British Dominion wool, 46's (Bradford grade), by months, 1947 to date[1]

Year	Jan.	Feb.	Mar.	Apr.	May	June	July	Aug.	Sept.	Oct.	Nov.	Dec.
	Cents	Cents	Cents	Cents	Cents	Cents	Cents	Cents	Cents	Cents	Cents	Cents
1947	44.1	42.8	42.8	43.2	44.0	41.1	42.8	---	44.5	47.9	50.4	50.4
1948	55.4	52.9	42.8	49.6	50.4	48.7	47.9	47.9	48.7	49.6	53.8	60.5
1949	67.2	62.2	55.4	53.7	52.1	52.0	52.1	52.0	51.7	47.8	60.1	54.8
1950	66.5	61.8	64.2	72.4	76.4	75.9	84.0	---	155.2	154.0	164.5	170.3
1951	203.0	217.1	246.2	196.0	161.0	117.9	113.2	78.7	70.0	95.6	85.2	81.5
1952	81.1	76.5	59.4	58.3	65.3	66.1	77.8	---	76.5	80.3	78.2	80.4
1953	78.5	77.5	80.9	85.7	86.8	85.6	83.3	---	86.4	90.0	89.0	82.0
1954	80.8	79.7	84.4	90.4	92.8	97.5	89.2	---	88.7	82.8	78.0	80.1
1955	82.4	85.8	88.4	88.6	88.5	90.7	85.9	---	76.6	79.1	80.5	85.2
1956	86.5	81.9	79.5	83.1	81.9	80.6	81.5	---	90.4	88.1	91.6	91.7
1957	92.0	94.4	94.3	97.6	101.2	98.8	95.3	---	90.5	85.2	81.7	78.3
1958	73.8	72.7	66.9	61.0	61.0	60.9	63.1	---	60.7	59.6	62.0	63.1

[1] Prices represent unweighted averages for super, good, and average topmaking fleeces and better grades of skirtings, bought for combing at United Kingdom and Dominion auctions, adjusted to London cost, clean without oil, and include various charges such as brokers' buying commission, delivery charge to port of shipment, cost of exchange, sea freight, insurance, United Kingdom landing charge, and cost of delivery to United Kingdom mill. Prices reported in pence (U. K.) converted to cents at current monthly rates of exchange.

Compiled from reports of United-Dominion Wool Disposals Limited and New Zealand Wool Commission.

TABLE 311.--Price per pound of good medium fleeces, 64/70's (Bradford grade), clean without oil, at London auctions, by months, 1921 to date[1]

Year	Jan.	Feb.	Mar.	Apr.	May	June	July	Aug.	Sept.	Oct.	Nov.	Dec.	Average
	Cents	Cents	Cents	Cents	Cents	Cents	Cents	Cents	Cents	Cents	Cents	Cents	Cents
1921	78.7	60.6	63.6	51.6	58.8	61.6	53.0	56.3	61.3	74.2	68.6	72.7	63.4
1922	81.9	85.4	84.8	89.6	95.4	94.6	96.3	100.5	102.5	107.3	106.4	105.6	95.9
1923	112.5	109.5	107.6	116.4	115.6	111.5	110.8	110.2	111.7	113.1	113.2	113.5	112.1
1924	118.9	122.1	121.6	123.3	123.6	121.5	122.9	134.0	139.4	138.4	147.9	150.7	130.3
1925	139.5	139.2	122.4	116.9	112.3	115.4	113.2	109.3	107.0	109.0	111.1	101.0	116.4
1926	97.2	97.3	97.2	99.3	98.2	97.3	94.2	94.1	95.1	93.0	88.9	88.9	95.1
1927	89.0	93.0	95.1	95.1	94.1	96.1	96.1	96.2	97.3	98.4	99.5	99.7	95.8
1928	101.6	101.6	103.7	102.7	101.7	101.7	101.3	98.1	95.0	88.9	92.9	91.0	98.3
1929	89.9	86.9	84.9	81.9	78.8	76.3	73.3	67.7	62.6	60.9	65.0	63.1	74.3
1930	54.8	54.7	50.7	52.7	55.7	54.7	52.7	51.8	50.6	50.6	44.5	41.5	51.2
1931	34.4	38.5	44.5	42.5	42.6	40.5	39.5	37.4	32.1	30.8	31.8	26.0	36.7
1932	29.3	30.2	29.6	28.9	27.6	27.3	28.1	29.3	31.1	29.7	28.0	27.3	28.9
1933	28.7	29.9	28.2	30.9	35.2	41.8	52.3	52.5	56.4	54.5	68.7	67.1	45.5
1934	71.5	69.2	71.1	71.4	68.1	61.5	56.7	51.7	45.8	47.4	45.7	45.3	58.8
1935	45.9	45.7	43.3	46.9	49.9	54.5	56.8	55.9	55.5	57.3	59.5	59.6	52.6
1936	62.0	63.5	65.2	64.9	64.7	64.3	64.4	65.4	65.1	66.3	69.2	69.5	65.4
1937	75.7	73.4	74.8	79.9	79.2	78.1	79.2	77.8	74.3	67.1	58.8	57.8	73.0
1938	58.3	56.5	53.5	52.4	51.7	51.6	51.3	50.3	49.5	49.7	49.0	48.6	51.9
1939[2]	46.7	47.8	46.9	46.3	45.6	46.1	46.8	---	---	---	---	---	---
1946[2]	---	---	---	---	---	---	---	---	79.0	82.3	82.3	83.9	---
1947	86.0	88.5	94.8	100.7	107.4	108.7	116.6	129.6	136.0	137.7	137.7	137.7	115.1
1948	155.5	152.8	148.7	161.3	178.9	196.5	196.5	193.2	187.3	184.8	199.9	199.9	179.6
1949	201.6	201.6	206.6	206.5	198.2	201.4	197.3	184.7	150.7	134.2	150.5	150.5	182.0
1950	173.9	158.7	164.5	173.9	180.9	184.4	191.4	242.1	285.9	262.6	282.4	294.0	216.2
1951	324.9	360.0	397.1	350.1	329.7	309.2	221.7	183.7	145.8	204.1	189.6	176.4	262.7
1952	162.3	165.7	146.8	147.4	165.1	173.5	177.7	169.6	168.1	173.4	175.0	177.0	166.8
1953	184.0	190.3	195.3	199.9	207.0	206.3	199.4	193.5	189.2	192.9	187.4	187.4	194.4
1954	183.9	175.8	173.6	179.7	182.0	177.9	173.8	169.4	168.6	164.3	156.0	156.8	171.8
1955	153.2	155.4	153.5	149.1	149.1	145.3	137.5	130.6	128.8	131.8	134.2	135.5	142.2
1956	136.2	125.7	137.9	141.6	147.4	151.8	152.5	159.4	165.8	156.6	170.4	169.4	151.2
1957	172.4	174.9	172.2	172.0	176.8	171.5	170.2	165.8	160.7	145.8	137.8	127.4	162.3
1958	130.7	132.6	130.2	127.9	125.5	125.3	125.0	121.0	114.5	109.4	106.4	106.3	121.2

[1] Based on opening and closing quotations for each series of London sales. Prices for months during which no sales are held are simple averages of closing quotations of preceding month and opening quotations of following month. Quotations reported in pence converted to cents at current monthly rates of exchange.
[2] Auctions suspended August 1939-August 1946 inclusive.

Compiled from reports of Kreglinger and Fernau Ltd.

TABLE 312.--Price per pound of good medium fleeces, 60/64's (Bradford grade), clean without oil, at London auctions, by months, September 1946 to date[1]

Year	Jan.	Feb.	Mar.	Apr.	May	June	July	Aug.	Sept.	Oct.	Nov.	Dec.	Average
	Cents	Cents	Cents	Cents	Cents	Cents	Cents	Cents	Cents	Cents	Cents	Cents	Cents
1946	---	---	---	---	---	---	---	---	72.3	75.6	77.3	78.9	---
1947	81.4	83.9	89.8	95.7	103.2	103.7	108.7	119.6	125.9	126 0	125.1	126.0	107.4
1948	141.2	143.1	143.1	156.2	167.1	178.6	178.1	174.7	171.3	171.3	179.7	179.7	165.3
1949	181.4	181.4	176.4	176.3	167.9	167.9	167.9	167.9	143.5	---	135.4	135.4	163.8
1950	162.2	148.2	155.8	168.0	175.6	179.1	185.5	232.8	274.2	249.7	268.4	282.3	206.8
1951	313.8	348.7	347.2	335.5	266.6	---	204.8	174.3	139.9	198.3	182.0	167.1	243.7
1952	148.3	153.0	134.0	134.5	155.2	163.	168.5	160.9	160.6	165.2	165.7	168.9	156.5
1953	169.9	176.2	180.1	184.7	193.5	193.4	184.2	180.6	179.8	181.2	173.3	171.8	180.7
1954	164.0	158.2	157.1	165.6	170.3	166.2	162.8	157.1	155.8	150.3	140.9	142.9	157.5
1955	137.5	140.9	141.9	143.3	141.5	134.8	126.5	119.0	114.9	121.0	121.4	123.2	130.5
1956	122.2	122.8	121.5	130.4	---	142.4	142.0	147.3	154.2	143.9	156.5	153.2	139.7
1957	151.8	156.2	156.5	156.9	163.4	158.7	159.1	154.2	148.5	133.0	127.3	119.2	148.9
1958	119.0	119.1	117.3	113.9	112.0	113.6	113.3	109.3	102.2	97.7	95.9	95.8	109.1

[1] Based on opening and closing quotations for each series of London sales. Prices for months during which no sales are held are simple averages of closing quotation of preceding month and opening quotation of following month. Quotations reported in pence converted to cents at current monthly rates of exchange.

Compiled from reports of Kreglinger and Fernau Ltd.

© UPDATA 1981

TABLE 313.--Price per pound of good pieces, 64's (Bradford grade), clean without oil, at London auctions, by months, September 1946 to date[1]

Year	Jan.	Feb.	Mar.	Apr.	May	June	July	Aug.	Sept.	Oct.	Nov.	Dec.	Average
	Cents	Cents	Cents	Cents	Cents	Cents	Cents	Cents	Cents	Cents	Cents	Cents	Cents
1946.....	---	---	---	---	---	---	---	---	71.4	73.1	73.9	73.9	---
1947.....	75.6	77.2	81.8	86.4	91.5	94.8	100.7	111.6	118.4	119.3	119.2	120.9	99.7
1948.....	136.9	136.9	132.7	149.5	158.7	168.0	168.0	168.0	166.3	164.6	178.1	178.1	158.8
1949.....	179.7	179.7	174.7	167.9	164.6	164.5	164.6	164.5	140.6	---	140.0	140.0	161.9
1950.....	162.2	149.4	156.4	169.2	178.5	182.0	185.5	231.6	274.2	250.8	268.4	280.0	207.4
1951.....	309.1	344.2	341.3	323.8	253.8	---	192.5	163.3	134.1	186.6	172.1	157.2	234.4
1952.....	144.9	147.2	128.2	128.7	152.9	159.5	160.9	154.5	155.4	160.6	163.3	168.9	152.1
1953.....	170.5	178.5	181.3	183.5	188.8	186.4	179.5	178.3	177.5	181.2	171.0	167.5	178.7
1954.....	158.7	157.1	157.1	165.6	167.9	162.6	158.5	155.3	155.2	149.2	139.7	140.5	155.6
1955.....	134.6	136.3	137.2	137.5	136.9	131.9	125.3	117.3	112.6	115.2	116.7	120.3	126.8
1956.....	123.4	124.0	123.9	---	---	136.9	---	150.7	152.5	146.2	161.1	155.5	141.5
1957.....	156.1	157.4	157.1	159.2	165.1	157.0	158.0	154.2	149.7	---	131.4	119.2	151.3
1958.....	117.2	118.5	115.0	111.5	110.9	112.4	111.0	107.5	101.6	97.7	95.9	95.8	107.9

[1] Based on opening and closing quotations for each series of London sales. Prices for months during which no sales are held are simple averages of closing quotation of preceding month and opening quotation of following month. Quotations reported in pence converted to cents at current monthly rates of exchange.

Compiled from reports of Kreglinger and Fernau Ltd.

TABLE 314.--Price per pound of good pieces, 60's (Bradford grade), clean without oil, at London auctions, by months, September 1946 to date[1]

Year	Jan.	Feb.	Mar.	Apr.	May	June	July	Aug.	Sept.	Oct.	Nov.	Dec.	Average
	Cents	Cents	Cents	Cents	Cents	Cents	Cents	Cents	Cents	Cents	Cents	Cents	Cents
1946.....	---	---	---	---	---	---	---	---	66.4	67.2	67.2	68.8	---
1947.....	70.1	71.7	76.8	81.4	84.7	85.2	91.5	104.0	107.5	109.2	109.2	112.5	92.0
1948.....	133.5	134.4	130.2	141.1	150.3	159.6	159.6	159.6	157.1	154.5	161.3	168.0	150.8
1949.....	174.7	174.7	171.3	164.6	159.5	159.5	159.5	159.5	136.3	---	128.4	128.4	156.0
1950.....	156.4	144.7	152.9	166.9	176.2	179.7	183.2	224.6	262.6	239.2	262.6	268.3	201.4
1951.....	294.6	329.7	329.7	312.2	245.1	---	186.7	155.1	123.6	169.1	160.4	151.4	223.4
1952.....	139.1	142.5	122.4	122.8	149.4	156.6	156.8	149.9	150.1	155.4	158.7	164.2	147.3
1953.....	162.9	172.7	173.0	176.5	182.3	178.8	170.7	165.4	161.2	163.7	156.9	154.6	168.2
1954.....	151.1	151.2	151.3	158.5	163.2	157.9	153.8	150.0	150.0	142.2	130.4	127.8	149.0
1955.....	124.8	127.6	127.9	128.2	129.3	125.5	120.1	113.2	107.4	108.2	109.7	113.3	119.6
1956.....	116.9	116.9	116.9	---	---	133.1	128.0	135.7	145.0	136.9	150.7	146.2	132.6
1957.....	145.6	149.7	145.5	146.4	153.5	146.5	143.5	141.5	138.1	---	119.1	113.4	139.9
1958.....	111.9	111.5	107.9	103.3	102.1	105.4	105.1	100.5	94.6	92.4	90.0	90.0	101.2

[1] Based on opening and closing quotations for each series of London sales. Prices for months during which no sales are held are simple averages of closing quotation of preceding month and opening quotation of following month. Quotations reported in pence converted to cents at current monthly rates of exchange.

Compiled from reports of Kreglinger and Fernau Ltd.

TABLE 315.--Price per pound of medium fleeces, 58/60's (Bradford grade), clean without oil, at London auctions, by months, September 1946 to date[1]

Year	Jan.	Feb.	Mar.	Apr.	May	June	July	Aug.	Sept.	Oct.	Nov.	Dec.	Average
	Cents	Cents	Cents	Cents	Cents	Cents	Cents	Cents	Cents	Cents	Cents	Cents	Cents
1946.....	---	---	---	---	---	---	---	---	68.9	69.3	68.0	68.0	---
1947.....	70.5	73.4	78.0	82.2	87.3	87.7	92.3	100.3	104.1	109.2	109.2	110.0	92.0
1948.....	125.1	122.6	116.7	124.3	130.2	136.1	139.4	142.8	142.8	142.8	151.2	159.6	136.1
1949.....	162.9	162.9	159.6	159.5	142.7	142.7	142.7	142.7	122.0	---	123.7	123.7	144.1
1950.....	151.7	130.7	135.4	147.0	154.0	154.0	157.5	197.2	[illegible]	221.7	239.2	250.8	181.0
1951.....	274.7	318.6	323.8	294.7	---	---	---	---	---	---	---	142.1	---
1952.....	127.5	133.3	118.9	107.6	123.7	128.8	130.7	127.8	132.8	138.5	140.0	139.7	129.1
1953.....	138.9	140.9	147.2	150.1	154.8	153.6	150.1	147.2	143.6	149.6	146.4	146.4	147.4
1954.....	144.7	144.2	140.7	146.8	152.7	152.7	152.6	146.5	142.4	133.4	122.3	119.6	141.6
1955.....	120.1	122.9	124.5	124.7	124.6	120.3	114.9	111.5	109.1	111.7	112.1	112.7	117.4
1956.....	111.1	109.3	106.4	115.8	---	122.6	128.0	133.4	139.2	133.4	139.1	135.8	124.9
1957.....	138.6	141.1	140.8	144.1	153.5	145.3	143.5	143.8	141.6	128.3	127.3	118.1	138.8
1958.....	114.9	115.6	111.4	111.5	---	---	---	---	---	---	---	---	---

[1] Based on opening and closing quotations for each series of London sales. Prices for months during which no sales are held are simple averages of closing quotation of preceding month and opening quotation of following month. Quotations reported in pence converted to cents at current monthly rates of exchange.

Compiled from reports of Kreglinger and Fernau Ltd.

© UPDATA 1981

TABLE 316.--Price per pound of fine crossbred fleeces, 56's (Bradford grade), clean without oil, at London auctions, by months, 1921 to date[1]

Year	Jan.	Feb.	Mar.	Apr.	May	June	July	Aug.	Sept.	Oct.	Nov.	Dec.	Average
	Cents	Cents	Cents	Cents	Cents	Cents	Cents	Cents	Cents	Cents	Cents	Cents	Cents
1921.....	43.7	38.8	39.1	36.0	39.8	36.3	31.8	33.5	37.2	38.7	36.4	39.8	37.6
1922.....	45.8	47.3	47.4	52.4	53.7	48.2	50.0	50.2	53.5	66.6	69.1	69.1	54.4
1923.....	75.6	72.3	73.4	81.5	81.0	76.9	76.4	77.9	77.6	79.2	76.7	79.9	77.4
1924.....	81.6	84.4	85.8	85.2	82.7	80.1	80.1	88.1	92.9	101.0	109.5	111.5	90.2
1925.....	101.6	99.4	87.6	77.9	70.8	73.9	72.8	68.8	66.6	66.6	66.6	60.6	76.1
1926.....	60.7	60.8	60.8	58.8	57.7	56.8	58.8	59.7	60.7	60.6	56.6	58.6	59.2
1927.....	58.6	66.7	70.8	66.8	65.8	67.8	67.8	67.8	69.9	72.0	73.1	75.3	68.5
1928.....	77.2	79.2	82.3	80.4	78.3	78.3	77.0	73.8	70.7	68.7	72.7	72.8	76.0
1929.....	71.7	66.7	63.7	60.7	58.6	56.6	54.6	52.5	50.5	46.7	50.8	50.8	57.0
1930.....	40.6	40.5	34.4	35.5	38.0	36.9	36.0	34.5	32.4	30.4	26.3	26.3	34.3
1931.....	21.2	24.3	29.9	28.3	26.3	25.3	24.8	23.3	19.8	20.3	24.0	21.1	24.1
1932.....	20.7	23.0	21.6	19.9	18.4	18.2	19.6	20.6	21.7	20.5	19.8	19.1	20.3
1933.....	20.7	21.0	19.7	21.6	25.0	28.0	32.9	33.8	36.9	38.9	51.5	51.2	31.8
1934.....	58.9	54.5	52.0	51.5	48.4	42.6	37.8	35.9	33.3	35.0	33.3	35.0	43.2
1935.....	35.7	35.5	31.8	33.8	36.1	37.5	38.2	37.3	36.0	34.8	38.0	38.0	36.1
1936.....	41.4	41.7	43.5	43.2	41.4	40.8	40.3	41.9	43.5	44.9	46.8	51.1	43.4
1937.....	55.7	54.0	53.4	57.4	57.6	56.0	55.9	55.0	52.1	47.5	42.7	41.6	52.4
1938.....	41.7	39.7	36.6	36.3	36.7	36.2	35.4	35.6	35.8	36.5	36.3	36.0	36.9
1939[2].....	35.0	33.2	33.2	33.6	34.1	34.6	35.1	---	---	---	---	---	---
1946[2].....	---	---	---	---	---	---	---	---	63.9	63.4	63.0	62.1	---
1947.....	63.4	64.6	64.2	63.8	68.0	---	---	76.8	81.4	88.2	88.2	89.0	74.8
1948.....	98.0	95.7	90.7	94.1	95.7	97.4	99.1	100.8	99.1	97.4	107.5	117.6	99.4
1949.....	109.2	109.2	109.2	109.1	99.1	100.7	104.1	107.4	94.7	81.7	95.7	93.4	101.1
1950.....	114.4	95.7	98.0	106.8	112.6	114.4	119.0	161.0	198.4	185.7	200.7	227.5	144.6
1951.....	242.1	268.4	268.4	250.9	221.7	198.4	147.0	122.4	98.0	140.0	126.0	122.4	183.0
1952.....	95.0	98.5	79.2	72.5	91.6	98.0	100.5	94.1	95.7	104.2	108.5	107.1	95.4
1953.....	100.8	101.0	107.9	109.1	110.2	106.7	105.0	109.1	110.9	114.6	108.9	105.4	107.5
1954.....	105.4	109.0	110.2	110.2	119.8	119.8	119.7	119.5	---	---	---	104.5	113.8
1955.....	105.6	110.2	108.2	108.4	110.7	110.4	---	98.7	98.7	97.7	---	---	105.4
1956.....	93.6	92.4	92.3	99.4	100.6	101.6	-----	104.4	104.4	99.8	110.1	105.6	100.4
1957.....	108.0	116.6	116.4	120.9	127.9	122.1	124.9	127.5	128.8	117.8	117.4	113.4	120.8
1958.....	96.1	---	---	---	---	---	---	---	---	80.7	81.8	81.8	---

[1] Based on opening and closing quotations for each series of London sales. Prices for months during which no sales are held are simple averages of closing quotation of preceding month and opening quotation of following month. Quotations reported in pence converted to cents at current monthly rates of exchange.
[2] Auctions suspended August 1939-August 1946 inclusive.

Compiled from reports of Kreglinger and Fernau Ltd.

TABLE 317.--Price per pound of fine crossbred fleeces, 50's (Bradford grade), clean without oil, at London auctions, by months, September 1946 to date[1]

Year	Jan.	Feb.	Mar.	Apr.	May	June	July	Aug.	Sept.	Oct.	Nov.	Dec.	Average
	Cents	Cents	Cents	Cents	Cents	Cents	Cents	Cents	Cents	Cents	Cents	Cents	Cents
1946.....	---	---	---	---	---	---	---	---	49.6	49.6	50.4	52.0	---
1947.....	52.5	52.9	53.3	53.7	54.5	54.1	55.0	60.8	63.8	68.8	69.7	67.2	58.7
1948.....	75.6	68.0	61.7	70.5	70.5	70.5	68.9	70.6	70.6	70.6	77.3	84.0	71.6
1949.....	77.3	72.2	67.2	67.2	63.8	65.5	67.2	72.2	66.0	---	72.4	72.4	69.4
1950.....	86.4	72.4	74.7	84.8	91.0	93.4	98.0	138.9	175.0	163.4	191.4	204.2	122.7
1951.....	218.7	239.2	236.3	227.6	178.0	---	130.7	110.2	87.5	116.6	105.6	96.1	158.8
1952.....	83.4	84.6	62.9	56.2	76.4	82.4	86.5	83.7	83.5	89.0	93.3	88.5	80.9
1953.....	85.0	85.7	91.5	93.8	93.8	91.4	90.9	96.8	100.4	105.2	98.4	94.8	94.0
1954.....	86.4	92.6	92.6	99.2	102.8	102.2	101.6	100.2	99.2	93.8	87.3	90.6	95.9
1955.....	90.5	94.5	94.2	94.4	96.1	94.7	92.3	87.7	84.2	88.4	89.9	93.7	91.6
1956.....	88.9	85.9	83.6	87.7	---	88.7	89.0	93.3	97.4	92.8	104.3	97.5	91.7
1957.....	97.8	100.8	101.2	105.7	107.0	102.9	101.6	102.0	103.3	95.7	90.5	88.9	99.8
1958.....	82.6	75.1	72.7	69.8	69.2	70.9	71.3	70.7	68.9	67.8	69.0	68.9	71.4

[1] Based on opening and closing quotations for each series of London sales. Prices for months during which no sales are held are simple averages of closing quotation of preceding month and opening quotation of following month. Quotations reported in pence converted to cents at current monthly rates of exchange.

Compiled from reports of Kreglinger and Fernau Ltd.

TABLE 318.--Price per pound of crossbred fleeces, 48's (Bradford grade), clean without oil, at London auctions, by months, September 1946 to date[1]

Year	Jan.	Feb.	Mar.	Apr.	May	June	July	Aug.	Sept.	Oct.	Nov.	Dec.	Average
	Cents	Cents	Cents	Cents	Cents	Cents	Cents	Cents	Cents	Cents	Cents	Cents	Cents
1946.....	---	---	---	---	---	---	---	---	47.1	45.4	45.3	45.3	---
1947.....	47.0	48.7	47.8	47.0	47.0	46.1	46.1	49.1	51.2	57.1	60.5	57.1	50.4
1948.....	64.2	57.1	49.6	55.4	59.4	55.4	53.8	55.4	55.4	59.4	60.5	70.6	57.4
1949.....	70.5	65.5	62.1	62.1	58.8	58.7	58.8	59.6	57.4	---	65.4	60.7	61.8
1950.....	73.5	64.2	67.1	73.5	78.8	81.1	87.5	130.1	166.9	152.9	183.2	198.3	113.1
1951.....	213.5	231.1	224.6	215.9	169.2	---	123.1	102.6	81.6	107.3	98.0	90.8	150.7
1952.....	81.1	82.3	59.4	51.5	67.1	74.3	79.6	79.6	80.0	85.0	88.7	85.0	76.1
1953.....	82.0	82.2	88.6	90.3	90.3	87.9	86.8	90.9	93.4	95.9	92.5	90.2	89.2
1954.....	83.2	86.7	89.1	95.7	98.1	97.5	96.9	94.3	92.8	89.2	83.8	85.9	91.1
1955.....	85.9	90.5	90.7	90.9	91.4	90.1	87.6	84.2	81.8	84.9	86.4	89.3	87.8
1956.....	86.5	83.6	81.2	85.4	---	86.4	86.7	91.0	95.1	90.5	100.9	95.2	89.3
1957.....	95.5	96.2	96.0	99.9	100.0	96.5	95.8	95.1	95.2	91.0	85.8	85.3	94.4
1958.....	79.1	71.6	69.2	65.7	63.9	64.4	64.3	63.7	63.1	67.8	64.3	64.3	66.8

[1] Based on opening and closing quotations for each series of London sales. Prices for months during which no sales are held are simple averages of closing quotation of preceding month and opening quotation of following month. Quotations reported in pence converted to cents at current monthly rates of exchange.

Compiled from reports of Kreglinger and Fernau Ltd.

© UPDATA 1981

TABLE 319.--Price per pound of crossbred fleeces, 46's (Bradford Grade), clean without oil, at London auctions, by months, 1921 to date[1]

Year	Jan.	Feb.	Mar.	Apr.	May	June	July	Aug.	Sept.	Oct.	Nov.	Dec.	Average
	Cents	Cents	Cents	Cents	Cents	Cents	Cents	Cents	Cents	Cents	Cents	Cents	Cents
1921	28.1	21.0	19.6	16.4	20.7	18.9	15.1	16.0	17.8	19.4	18.2	20.8	19.3
1922	22.9	21.8	23.7	25.7	27.8	20.4	20.4	20.5	21.2	26.8	31.7	32.7	24.6
1923	40.7	37.1	36.2	40.7	38.5	32.7	32.5	32.3	33.1	35.8	34.7	40.0	36.2
1924	44.4	46.7	50.1	49.0	47.2	44.1	42.8	47.8	50.2	52.3	67.2	68.5	50.9
1925	67.7	65.6	56.7	47.0	41.5	44.6	43.5	41.5	40.4	44.4	46.4	40.4	48.3
1926	40.5	42.6	40.5	38.5	38.5	38.5	37.5	39.5	40.5	40.4	38.4	38.4	39.5
1927	40.4	42.4	46.5	44.5	44.5	41.5	42.5	43.5	44.6	45.7	46.7	46.8	44.1
1928	50.8	50.8	54.9	53.9	53.9	53.9	53.7	52.6	50.5	48.5	52.5	50.5	52.2
1929	51.0	47.5	44.0	42.5	42.4	40.9	39.9	39.4	38.4	36.5	38.6	38.6	41.7
1930	30.4	31.4	26.3	28.4	30.9	29.4	26.9	24.9	23.3	21.3	19.2	19.2	26.0
1931	16.2	18.2	22.3	20.2	19.3	17.7	16.2	14.9	12.7	13.0	14.0	11.2	16.3
1932	10.7	10.8	11.0	10.7	9.2	9.0	10.4	11.8	12.7	11.3	10.6	9.2	10.6
1933	10.5	8.9	8.9	10.1	11.7	13.8	16.7	16.7	18.0	19.5	24.7	26.1	15.5
1934	29.5	27.3	23.9	23.1	21.5	20.2	18.9	18.7	18.2	18.5	18.2	17.5	21.3
1935	17.8	18.3	17.2	18.4	19.9	20.6	21.2	21.0	20.0	19.4	22.1	22.1	19.8
1936	24.8	25.0	24.9	24.5	24.6	24.8	25.9	27.7	28.9	32.1	35.6	37.8	28.1
1937	41.9	41.8	41.7	47.1	46.3	45.8	46.1	45.2	43.9	39.2	33.6	32.8	42.1
1938	---	30.8	29.3	29.1	29.2	28.4	27.7	27.7	27.5	28.3	28.4	27.7	28.6
1939[2]	25.3	25.1	25.1	26.0	26.8	29.3	31.2	---	---	---	---	---	---
1946[2]	---	---	---	---	---	---	---	---	45.4	42.8	42.0	42.0	---
1947	42.8	43.6	43.6	43.6	43.6	43.2	43.2	45.7	47.9	50.4	53.8	52.1	46.1
1948	57.9	52.4	45.4	52.1	52.1	52.1	50.4	52.1	52.1	52.1	58.8	65.5	53.6
1949	67.2	65.5	60.5	57.1	55.4	55.4	55.4	57.9	51.7	53.7	61.9	56.0	58.1
1950	70.0	60.7	66.5	72.9	77.6	79.9	85.2	128.4	166.9	152.9	179.7	191.3	111.0
1951	208.5	225.2	219.4	210.1	178.0	145.9	117.8	98.5	78.1	101.5	93.3	86.8	146.8
1952	81.1	81.1	57.1	51.5	64.2	71.4	77.8	75.5	75.4	80.3	84.0	81.5	73.4
1953	79.7	78.7	86.8	89.2	89.1	82.2	84.5	88.0	89.9	93.5	91.4	89.0	86.8
1954	82.6	84.4	86.8	93.3	95.7	95.1	94.5	92.6	91.0	86.8	81.5	83.6	89.0
1955	84.1	89.3	89.6	89.7	90.3	88.9	86.4	82.4	79.5	82.6	84.0	88.2	86.2
1956	86.5	83.0	80.6	85.4	86.0	86.4	86.1	89.3	92.8	89.3	100.9	94.0	88.4
1957	95.5	95.6	95.4	99.9	100.0	96.5	95.8	95.1	95.2	88.7	83.5	83.0	93.7
1958	79.7	71.0	68.0	65.1	63.9	64.4	64.3	63.7	63.1	63.2	64.3	64.3	66.2

[1] Based on opening and closing quotations for each series of London sales. Prices for months during which no sales are held are simple averages of closing quotation of preceding month and opening quotation of following month. Quotations reported in pence converted to cents at current monthly rates of exchange.

[2] Auctions suspended August 1939-August 1946.

Compiled from reports of Kreglinger and Fernau Ltd.

TABLE 320.--Price per pound of Australian wool, 70's good combing (Bradford grade), clean scoured basis, at Australian auctions, by months, 1949 to date[1]

Year	Jan.	Feb.	Mar.	Apr.	May	June	July	Aug.	Sept.	Oct.	Nov.	Dec.
	Cents	Cents	Cents	Cents	Cents	Cents	Cents	Cents	Cents	Cents	Cents	Cents
1949	197	187	185	173	144	156	---	---	133	115	131	130
1950	157	156	152	162	178	174	---	---	253	242	261	270
1951	327	336	357	313	290	240	---	---	140	192	170	163
1952	153	147	132	134	153	158	---	---	158	165	171	181
1953	182	184	192	191	200	190	---	---	189	190	195	196
1954	195	190	182	180	183	187	---	---	162	161	154	158
1955	154	156	152	143	143	144	---	---	128	127	128	129
1956	130	131	130	135	142	149	147	---	157	157	163	168
1957	165	169	167	166	171	172	---	---	155	146	135	122
1958	124	130	119	120	117	119	---	---	107	102	100	96

[1] Quotations are averages of prices of wools sold in the greasy state at all Australian selling centers and represent realizations on the auction floor, excluding all subsequent charges such as buying commission, freight, insurance, etc. Monthly averages in pence (Australian), calculated by the Australian Wool Realization Commission for January 1949-June 1950 and by the Statistical and Historical Research Branch, Agricultural Marketing Service, USDA, thereafter, converted to cents at current monthly rates of exchange.

Derived from data in reports and publications of the Australian Wool Realization Commission for January 1949 through June 1952 and of the Wool Statistical Service of the Australian Wool Bureau thereafter.

TABLE 321.--Price per pound of Australian wool, 70's average combing (Bradford grade), clean scoured basis, at Australian auctions, by months, 1949 to date[1]

Year	Jan.	Feb.	Mar.	Apr.	May	June	July	Aug.	Sept.	Oct.	Nov.	Dec.
	Cents	Cents	Cents	Cents	Cents	Cents	Cents	Cents	Cents	Cents	Cents	Cents
1949	182	178	174	159	138	148	---	---	126	111	126	126
1950	152	152	146	155	175	166	---	---	248	236	252	261
1951	320	327	351	304	278	217	---	---	132	185	164	156
1952	145	138	124	128	148	153	---	---	151	160	162	170
1953	172	173	180	182	192	184	---	---	180	180	162	177
1954	174	168	164	166	170	174	---	---	156	153	142	146
1955	142	145	143	137	138	138	---	---	120	120	120	121
1956	123	123	122	128	136	143	141	---	152	150	154	159
1957	158	163	160	160	165	164	---	---	145	138	129	118
1958	119	124	113	114	111	113	---	---	101	94	92	89

[1] Quotations are averages of prices of wools sold in the greasy state at all Australian selling centers and represent realizations on the auction floor, excluding all subsequent charges such as buying commission, freight, insurance, etc. Monthly averages in pence (Australian), calculated by the Australian Wool Realization Commission for January 1949-June 1950 and by the Statistical and Historical Research Branch, Agricultural Marketing Service, USDA, thereafter, converted to cents at current monthly rates of exchange.

Derived from data in reports and publications of the Australian Wool Realization Commission for January 1949 through June 1952 and of the Wool Statistical Service of the Australian Wool Bureau thereafter.

© UPDATA 1981

TABLE 322.--Price per pound of Australian wool, 64's good combing (Bradford grade), clean scoured basis, at Australian auctions, by months, 1949 to date[1]

Year	Jan.	Feb.	Mar.	Apr.	May	June	July	Aug.	Sept.	Oct.	Nov.	Dec.
	Cents	Cents	Cents	Cents	Cents	Cents	Cents	Cents	Cents	Cents	Cents	Cents
1949	174	170	170	159	135	142	---	---	122	110	121	122
1950	147	147	140	150	169	168	---	---	232	226	246	251
1951	316	328	353	302	277	228	---	---	127	176	158	150
1952	143	135	124	123	141	146	---	---	141	149	151	158
1953	160	161	168	172	185	178	---	---	175	172	173	167
1954	163	159	155	159	162	168	---	---	147	144	134	137
1955	132	135	133	130	130	130	---	---	110	110	110	111
1956	113	115	113	118	127	139	132	---	144	139	144	149
1957	149	155	152	155	162	159	---	---	140	132	125	114
1958	116	121	110	110	107	111	---	---	98	91	89	86

[1] Quotations are averages of prices of wools sold in the greasy state at all Australian selling centers and represent realizations on the auction floor, excluding all subsequent charges such as buying commission, freight, insurance, etc. Monthly averages in pence (Australian), calculated by the Australian Wool Realization Commission for January 1949-June 1950 and by the Statistical and Historical Research Branch, Agricultural Marketing Service, USDA, thereafter, converted to cents at current monthly rates of exchange.

Derived from data in reports and publications of the Australian Wool Realization Commission for January 1949 through June 1952 and of the Wool Statistical Service of the Australian Wool Bureau thereafter.

TABLE 323.--Price per pound of Australian wool, 64's average combing (Bradford grade), clean scoured basis, at Australian auctions, by months, 1949 to date[1]

Year	Jan.	Feb.	Mar.	Apr.	May	June	July	Aug.	Sept.	Oct.	Nov.	Dec.
	Cents	Cents	Cents	Cents	Cents	Cents	Cents	Cents	Cents	Cents	Cents	Cents
1949	161	157	155	143	127	135	---	---	113	103	114	115
1950	140	140	135	144	164	161	---	---	227	218	239	245
1951	308	320	346	285	258	198	---	---	119	164	148	143
1952	135	130	118	117	136	140	---	---	135	144	144	152
1953	154	156	161	164	178	167	---	---	168	160	161	157
1954	154	149	149	155	158	162	---	---	140	136	125	131
1955	127	130	130	127	128	126	---	---	106	106	106	110
1956	111	111	111	115	124	133	127	---	140	135	139	145
1957	145	151	148	151	157	150	---	---	134	127	119	109
1958	111	116	106	106	103	105	---	---	92	86	86	82

[1] Quotations are averages of prices of wools sold in the greasy state at all Australian selling centers and represent realizations on the auction floor, excluding all subsequent charges such as buying commission, freight, insurance, etc. Monthly averages in pence (Australian), calculated by the Australian Wool Realization Commission for January 1949-June 1950 and by the Statistical and Historical Research Branch, Agricultural Marketing Service, USDA, thereafter, converted to cents at current monthly rates of exchange.

Derived from data in reports and publications of the Australian Wool Realization Commission for January 1949 through June 1952 and of the Wool Statistical Service of the Australian Wool Bureau thereafter.

TABLE 324.--Price per pound of Australian wool, 60's good combing (Bradford grade), clean scoured basis, at Australian auctions, by months, 1949 to date[1]

Year	Jan.	Feb.	Mar.	Apr.	May	June	July	Aug.	Sept.	Oct.	Nov.	Dec.
	Cents	Cents	Cents	Cents	Cents	Cents	Cents	Cents	Cents	Cents	Cents	Cents
1949	161	155	147	132	116	130	---	---	108	99	112	108
1950	133	129	121	132	153	---	---	---	201	202	224	232
1951	296	322	349	280	258	213	---	---	111	154	136	135
1952	128	119	106	106	119	123	---	---	122	132	130	134
1953	138	137	144	149	158	153	---	---	152	149	150	145
1954	141	138	135	143	149	156	---	---	138	134	120	125
1955	120	123	123	121	120	120	---	---	100	99	98	99
1956	101	101	101	104	113	124	116	---	128	124	129	134
1957	135	141	139	145	152	147	---	---	131	123	116	106
1958	109	112	103	102	99	102	---	---	89	83	83	80

[1] Quotations are averages of prices of wools sold in the greasy state at all Australian selling centers and represent realizations on the auction floor, excluding all subsequent charges such as buying commission, freight, insurance, etc. Monthly averages in pence (Australian), calculated by the Australian Wool Realization Commission for January 1949-June 1950 and by the Statistical and Historical Research Branch, Agricultural Marketing Service, USDA, thereafter, converted to cents at current monthly rates of exchange.

Derived from data in reports and publications of the Australian Wool Realization Commission for January 1949 through June 1952 and of the Wool Statistical Service of the Australian Wool Bureau thereafter.

© UPDATA 1981

TABLE 325.--Price per pound of Australian wool, 60's average combing (Bradford grade), clean scoured basis, at Australian auctions, by months, 1949 to date[1]

Year	Jan.	Feb.	Mar.	Apr.	May	June	July	Aug.	Sept.	Oct.	Nov.	Dec.
	Cents	Cents	Cents	Cents	Cents	Cents	Cents	Cents	Cents	Cents	Cents	Cents
1949	149	147	139	123	108	126	---	---	102	94	107	102
1950	129	118	109	129	147	---	---	---	195	195	219	225
1951	290	315	345	263	235	193	---	---	105	148	131	130
1952	122	112	99	100	114	116	---	---	117	128	126	130
1953	130	128	133	137	146	140	---	---	142	142	142	135
1954	132	127	124	132	138	144	---	---	128	123	114	120
1955	116	117	118	116	116	115	---	---	95	95	95	97
1956	99	100	99	102	109	117	110	---	125	119	124	129
1957	130	138	135	140	146	138	---	---	126	118	111	102
1958	104	108	99	98	95	97	---	---	85	79	80	78

[1] Quotations are averages of prices of wools sold in the greasy state at all Australian selling centers and represent realizations on the auction floor, excluding all subsequent charges such as buying commission, freight, insurance, etc. Monthly averages in pence (Australian), calculated by the Australian Wool Realization Commission for January 1949-June 1950 and by the Statistical and Historical Research Branch, Agricultural Marketing Service, USDA, thereafter, converted to cents at current monthly rates of exchange.

Derived from data in reports and publications of the Australian Wool Realization Commission for January 1949 through June 1952 and of the Wool Statistical Service of the Australian Wool Bureau thereafter.

TABLE 326.--Price per pound of Australian wool, 58's good combing (Bradford grade), clean scoured basis, at Australian auctions, by months, 1949 to date[1]

Year	Jan.	Feb.	Mar.	Apr.	May	June	July	Aug.	Sept.	Oct.	Nov.	Dec.
	Cents	Cents	Cents	Cents	Cents	Cents	Cents	Cents	Cents	Cents	Cents	Cents
1949	135	126	116	103	102	107	---	---	97	88	92	95
1950	114	103	92	107	124	---	---	---	183	182	205	210
1951	277	296	332	251	224	178	---	---	98	137	121	113
1952	111	101	90	85	100	106	---	---	104	114	113	116
1953	118	116	122	125	136	127	---	---	131	136	134	131
1954	126	119	119	129	134	135	---	---	125	121	107	113
1955	110	113	115	114	112	112	---	---	93	92	90	92
1956	95	94	91	95	100	109	103	---	115	113	115	120
1957	121	130	128	133	139	132	---	---	123	116	110	102
1958	102	103	94	93	89	93	---	---	81	77	76	74

[1] Quotations are averages of prices of wools sold in the greasy state at all Australian selling centers and represent realizations on the auction floor, excluding all subsequent charges such as buying commission, freight, insurance, etc. Monthly averages in pence (Australian), calculated by the Australian Wool Realization Commission for January 1949-June 1950 and by the Statistical and Historical Research Branch, Agricultural Marketing Service, USDA, thereafter, converted to cents at current monthly rates of exchange.

Derived from data in reports and publications of the Australian Wool Realization Commission for January 1949 through June 1952 and of the Wool Statistical Service of the Australian Wool Bureau thereafter.

TABLE 327.--Price per pound of Australian wool, 56's good combing (Bradford grade), clean scoured basis, at Australian auctions, by months, 1949 to date[1]

Year	Jan.	Feb.	Mar.	Apr.	May	June	July	Aug.	Sept.	Oct.	Nov.	Dec.
	Cents	Cents	Cents	Cents	Cents	Cents	Cents	Cents	Cents	Cents	Cents	Cents
1949	103	91	91	84	86	83	---	---	82	75	80	82
1950	100	88	74	86	107	---	---	---	156	159	181	185
1951	245	264	297	220	199	163	---	---	83	124	104	94
1952	92	83	72	69	81	84	---	---	88	96	92	96
1953	99	94	98	102	109	98	---	---	107	119	117	114
1954	108	102	104	115	122	125	---	---	116	114	98	103
1955	102	104	107	107	104	103	---	---	89	86	83	85
1956	88	87	85	87	90	94	90	---	101	99	101	108
1957	110	117	116	119	126	122	---	---	114	109	105	95
1958	96	97	89	84	83	85	---	---	74	71	71	70

[1] Quotations are averages of prices of wools sold in the greasy state at all Australian selling centers and represent realizations on the auction floor, excluding all subsequent charges such as buying commission, freight, insurance, etc. Monthly averages in pence (Australian), calculated by the Australian Wool Realization Commission for January 1949-June 1950 and by the Statistical and Historical Research Branch, Agricultural Marketing Service, USDA, thereafter, converted to cents at current monthly rates of exchange.

Derived from data in reports and publications of the Australian Wool Realization Commission for January 1949 through June 1952 and of the Wool Statistical Service of the Australian Wool Bureau thereafter.

© UPDATA 1981

TABLE 328.--Price per pound of Australian wool, 50's good combing (Bradford grade), clean scoured basis, at Australian auctions, by months, 1949 to date[1]

Year	Jan.	Feb.	Mar.	Apr.	May	June	July	Aug.	Sept.	Oct.	Nov.	Dec.
	Cents	Cents	Cents	Cents	Cents	Cents	Cents	Cents	Cents	Cents	Cents	Cents
1949	64	63	63	52	54	55	---	---	54	52	54	63
1950	74	64	58	65	76	---	---	---	130	143	159	164
1951	204	220	246	193	162	126	---	---	64	98	89	76
1952	78	68	57	53	62	68	---	---	67	78	78	78
1953	79	80	83	85	88	86	---	---	89	96	97	94
1954	93	90	88	96	102	104	---	---	97	99	88	89
1955	89	92	94	94	91	91	---	---	81	76	75	79
1956	81	80	78	80	81	82	78	---	87	88	90	95
1957	97	102	102	105	111	104	---	---	103	96	93	84
1958	83	83	74	72	72	75	---	---	66	63	64	66

[1] Quotations are averages of prices of wools sold in the greasy state at all Australian selling centers and represent realizations on the auction floor, excluding all subsequent charges such as buying commission, freight, insurance, etc. Monthly averages in pence (Australian), calculated by the Australian Wool Realization Commission for January 1949-June 1950 and by the Statistical and Historical Research Branch, Agricultural Marketing Service, USDA, thereafter, converted to cents at current monthly rates of exchange.

Derived from data in reports and publications of the Australian Wool Realization Commission for January 1949 through June 1952 and of the Wool Statistical Service of the Australian Wool Bureau thereafter.

TABLE 329.- Price per pound of New Zealand wool, 56's super combing (Bradford grade), clean scoured basis, at New Zealand auctions by months, October 1953 to date[1]

Year	Jan.	Feb.	Mar.	Apr.	May	June	July	Aug.	Sept.	Oct.	Nov.	Dec.
	Cents	Cents	Cents	Cents	Cents	Cents	Cents	Cents	Cents	Cents	Cents	Cents
1953	---	---	---	---	---	---	---	---	---	108	104	112
1954	108	94	103	110	112	---	---	---	---	99	92	96
1955	99	102	99	99	100	---	---	---	---	88	86	92
1956	92	89	85	88	88	---	---	---	---	92	95	108
1957	106	114	118	117	122	---	---	---	---	105	96	92
1958	87	93	87	77	74	---	---	---	---	74	72	72

[1] Prices compiled by the New Zealand Wool Commission represent realizations on the auction floor and exclude all subsequent charges such as buying commission, freight, insurance, etc. Monthly averages in pence (U. K. Sterling equivalent) converted to cents at current monthly rates of exchange in the Statistical and Historical Research Branch.

Compiled from Wool Intelligence and other publications of the Commonwealth Economic Committee.

TABLE 330.--Price per pound of New Zealand wool, 56's average combing (Bradford grade), clean scoured basis, at New Zealand auctions, by months, October 1953 to date[1]

Year	Jan.	Feb.	Mar.	Apr.	May	June	July	Aug.	Sept.	Oct.	Nov.	Dec.
	Cents	Cents	Cents	Cents	Cents	Cents	Cents	Cents	Cents	Cents	Cents	Cents
1953	---	---	---	---	---	---	---	---	---	104	101	107
1954	103	101	99	108	108	---	---	---	---	96	88	94
1955	95	100	98	98	98	---	---	---	---	86	84	89
1956	88	87	83	85	85	---	---	---	---	88	94	106
1957	103	112	114	114	120	---	---	---	---	103	93	90
1958	84	88	83	74	72	---	---	---	---	70	69	69

[1] Prices compiled by the New Zealand Wool Commission represent realizations on the auction floor and exclude all subsequent charges such as buying commission, freight, insurance, etc. Monthly averages in pence (U. K. Sterling equivalent) converted to cents at current monthly rates of exchange in the Statistical and Historical Research Branch.

Compiled from Wool Intelligence and other publications of the Commonwealth Economic Committee.

TABLE 331.--Price per pound of New Zealand wool, 50's super combing (Bradford grade), clean scoured basis, at New Zealand auctions, by months, October 1953 to date[1]

Year	Jan.	Feb.	Mar.	Apr.	May	June	July	Aug.	Sept.	Oct.	Nov.	Dec.
	Cents	Cents	Cents	Cents	Cents	Cents	Cents	Cents	Cents	Cents	Cents	Cents
1953	---	---	---	---	---	---	---	---	---	90	88	83
1954	82	82	87	92	95	---	---	---	---	83	78	80
1955	82	87	85	87	89	---	---	---	---	76	78	81
1956	83	81	78	81	81	---	---	---	---	84	89	92
1957	91	94	95	99	103	---	---	---	---	85	79	77
1958	73	72	66	62	65	---	---	---	---	58	60	61

[1] Prices compiled by the New Zealand Wool Commission represent realizations on the auction floor and exclude all subsequent charges such as buying commission, freight, insurance, etc. Monthly averages in pence (U. K. Sterling equivalent) converted to cents at current monthly rates of exchange in the Statistical and Historical Research Branch.

Compiled from Wool Intelligence and other publications of the Commonwealth Economic Committee.

© UPDATA 1981

TABLE 332.--Price per pound of New Zealand wool, 50's average combing (Bradford grade), clean scoured basis, at New Zealand auctions, by months, October 1953 to date[1]

Year	Jan.	Feb.	Mar.	Apr.	May	June	July	Aug.	Sept.	Oct.	Nov.	Dec.
	Cents	Cents	Cents	Cents	Cents	Cents	Cents	Cents	Cents	Cents	Cents	Cents
1953	---	---	---	---	---	---	---	---	---	88	84	78
1954	77	79	82	88	90	---	---	---	---	80	75	78
1955	80	85	84	85	86	---	---	---	---	74	75	78
1956	80	78	75	78	77	---	---	---	---	81	86	88
1957	87	93	93	98	100	---	---	---	---	82	77	74
1958	70	69	63	59	62	---	---	---	---	56	57	57

[1] Prices compiled by the New Zealand Wool Commission represent realizations on the auction floor and exclude all subsequent charges such as buying commission, freight, insurance, etc. Monthly averages in pence (U. K. Sterling equivalent) converted to cents at current monthly rates of exchange in the Statistical and Historical Research Branch.

Compiled from Wool Intelligence and other publications of the Commonwealth Economic Committee.

TABLE 333.--Price per pound of New Zealand wool, 48's super combing (Bradford grade), clean scoured basis, at New Zealand auctions, by months, October 1953 to date[1]

Year	Jan.	Feb.	Mar.	Apr.	May	June	July	Aug.	Sept.	Oct.	Nov.	Dec.
	Cents	Cents	Cents	Cents	Cents	Cents	Cents	Cents	Cents	Cents	Cents	Cents
1953	---	---	---	---	---	---	---	---	---	85	83	78
1954	77	77	82	87	89	---	---	---	---	77	73	77
1955	79	81	81	82	84	---	---	---	---	73	76	79
1956	81	77	76	77	77	---	---	---	---	80	86	88
1957	87	90	91	94	98	---	---	---	---	79	77	72
1958	69	67	61	56	60	---	---	---	---	56	57	57

[1] Prices compiled by the New Zealand Wool Commission represent realizations on the auction floor and exclude all subsequent charges such as buying commission, freight, insurance, etc. Monthly averages in pence (U. K. Sterling equivalent) converted to cents at current monthly rates of exchange in the Statistical and Historical Research Branch.

Compiled from Wool Intelligence and other publications of the Commonwealth Economic Committee.

TABLE 334.--Price per pound of New Zealand wool, 48's average combing (Bradford grade), clean scoured basis, at New Zealand auctions, by months, October 1953 to date[1]

Year	Jan.	Feb.	Mar.	Apr.	May	June	July	Aug.	Sept.	Oct.	Nov.	Dec.
	Cents	Cents	Cents	Cents	Cents	Cents	Cents	Cents	Cents	Cents	Cents	Cents
1953	---	---	---	---	---	---	---	---	---	82	80	75
1954	74	74	79	85	86	---	---	---	---	76	71	77
1955	77	80	80	80	82	---	---	---	---	72	72	76
1956	77	75	71	75	75	---	---	---	---	79	83	85
1957	85	87	88	93	95	---	---	---	---	78	75	70
1958	67	66	60	54	57	---	---	---	---	53	55	56

[1] Prices compiled by the New Zealand Wool Commission represent realizations on the auction floor and exclude all subsequent charges such as buying commission, freight, insurance, etc. Monthly averages in pence (U. K. Sterling equivalent) converted to cents at current monthly rates of exchange in the Statistical and Historical Research Branch.

Compiled from Wool Intelligence and other publications of the Commonwealth Economic Committee.

TABLE 335.--Price per pound of New Zealand wool, 46's super combing (Bradford grade), clean scoured basis, at New Zealand auctions, by months, October 1953 to date[1]

Year	Jan.	Feb.	Mar.	Apr.	May	June	July	Aug.	Sept.	Oct.	Nov.	Dec.
	Cents	Cents	Cents	Cents	Cents	Cents	Cents	Cents	Cents	Cents	Cents	Cents
1953	---	---	---	---	---	---	---	---	---	85	83	78
1954	77	76	81	85	88	---	---	---	---	77	71	75
1955	79	80	80	80	82	---	---	---	---	73	77	79
1956	82	77	77	78	78	---	---	---	---	80	86	87
1957	86	87	88	92	94	---	---	---	---	78	76	72
1958	68	66	61	54	57	---	---	---	---	55	56	58

[1] Prices compiled by the New Zealand Wool Commission represent realizations on the auction floor and exclude all subsequent charges such as buying commission, freight, insurance, etc. Monthly averages in pence (U. K. Sterling equivalent) converted to cents at current monthly rates of exchange in the Statistical and Historical Research Branch.

Compiled from Wool Intelligence and other publications of the Commonwealth Economic Committee.

TABLE 336.--Price per pound of New Zealand wool, 46's average combing (Bradford grade), clean scoured basis, at New Zealand auctions, by months, October 1953 to date[1]

Year	Jan.	Feb.	Mar.	Apr.	May	June	July	Aug.	Sept.	Oct.	Nov.	Dec.
	Cents	Cents	Cents	Cents	Cents	Cents	Cents	Cents	Cents	Cents	Cents	Cents
1953	---	---	---	---	---	---	---	---	---	82	78	73
1954	73	73	77	82	85	---	---	---	---	75	70	72
1955	77	78	79	79	80	---	---	---	---	72	72	76
1956	77	74	74	75	75	---	---	---	---	79	82	84
1957	83	86	86	91	92	---	---	---	---	76	74	70
1958	66	63	59	52	55	---	---	---	---	51	54	55

[1] Prices compiled by the New Zealand Wool Commission represent realizations on the auction floor and exclude all subsequent charges such as buying commission, freight, insurance, etc. Monthly averages in pence (U. K. Sterling equivalent) converted to cents at current monthly rates of exchange in the Statistical and Historical Research Branch.

Compiled from Wool Intelligence and other publications of the Commonwealth Economic Committee.

© UPDATA 1981

TABLE 337.--Price per pound of South African wool, 70's good combing (Bradford grade), clean scoured basis, at South African auctions, by months, September 1954 to date[1]

Year	Jan.	Feb.	Mar.	Apr.	May	June	July	Aug.	Sept.	Oct.	Nov.	Dec.
	Cents	Cents	Cents	Cents	Cents	Cents	Cents	Cents	Cents	Cents	Cents	Cents
1954	---	---	---	---	---	---	---	---	158	162	160	160
1955	159	162	161	155	149	---	---	---	124	126	128	138
1956	136	136	134	140	142	---	---	---	164	161	175	174
1957	172	171	170	172	166	---	---	---	157	148	140	131
1958	134	133	121	119	126	---	---	---	102	102	108	104

[1] Prices, compiled by the South African Wool Board, represent realizations on the auction floor and exclude all subsequent charges such as buying commission, freight, insurance, etc. Monthly averages reported in pence (U.K. Sterling equivalent) converted to cents at current monthly rates of exchange.

Compiled from Wool Intelligence.

TABLE 338.--Price per pound of South African wool, 70's average combing (Bradford grade), clean scoured basis, at South African auctions by months, September 1954 to date[1]

Year	Jan.	Feb.	Mar.	Apr.	May	June	July	Aug.	Sept.	Oct.	Nov.	Dec.
	Cents	Cents	Cents	Cents	Cents	Cents	Cents	Cents	Cents	Cents	Cents	Cents
1954	---	---	---	---	---	---	---	---	151	152	143	142
1955	139	143	142	137	135	---	---	---	115	116	117	125
1956	125	125	124	131	135	---	---	---	155	153	163	161
1957	160	159	158	163	156	---	---	---	147	141	132	123
1958	125	124	113	112	116	---	---	---	97	97	104	100

[1] Prices, compiled by the South African Wool Board, represent realizations on the auction floor and exclude all subsequent charges such as buying commission, freight, insurance, etc. Monthly averages reported in pence (U.K. Sterling equivalent) converted to cents at current monthly rates of exchange.

Compiled from Wool Intelligence.

TABLE 339.--Price per pound of South African wool, 64's good combing (Bradford grade), clean scoured basis, at South African auctions, by months, September 1954 to date[1]

Year	Jan.	Feb.	Mar.	Apr.	May	June	July	Aug.	Sept.	Oct.	Nov.	Dec.
	Cents	Cents	Cents	Cents	Cents	Cents	Cents	Cents	Cents	Cents	Cents	Cents
1954	---	---	---	---	---	---	---	---	138	138	134	138
1955	133	132	135	133	132	---	---	---	111	112	112	112
1956	111	112	113	117	122	---	---	---	141	135	147	149
1957	150	150	152	157	150	---	---	---	139	132	125	116
1958	113	117	107	104	113	---	---	---	92	92	97	93

[1] Prices, compiled by the South African Wool Board, represent realizations on the auction floor and exclude all subsequent charges such as buying commission, freight, insurance, etc. Monthly averages reported in pence (U.K. Sterling equivalent) converted to cents at current monthly rates of exchange.

Compiled from Wool Intelligence.

TABLE 340.--Price per pound of South African wool, 64's average combing (Bradford grade), clean scoured basis, at South African auctions, by months, September 1954 to date[1]

Year	Jan.	Feb.	Mar.	Apr.	May	June	July	Aug.	Sept.	Oct.	Nov.	Dec.
	Cents	Cents	Cents	Cents	Cents	Cents	Cents	Cents	Cents	Cents	Cents	Cents
1954	---	---	---	---	---	---	---	---	135	134	132	135
1955	130	131	131	131	130	---	---	---	109	111	109	107
1956	108	109	110	113	118	---	---	---	137	133	140	143
1957	144	145	145	151	147	---	---	---	135	127	121	111
1958	113	113	101	96	104	---	---	---	88	89	94	88

[1] Prices, compiled by the South African Wool Board, represent realizations on the auction floor and exclude all subsequent charges such as buying commission, freight, insurance, etc. Monthly averages reported in pence (U.K. Sterling equivalent) converted to cents at current monthly rates of exchange.

Compiled from Wool Intelligence.

TABLE 341.--Price per pound of South African wool, 60/64's good combing (Bradford grade), clean scoured basis, at South African auctions, by months, September 1954 to date[1]

Year	Jan.	Feb.	Mar.	Apr.	May	June	July	Aug.	Sept.	Oct.	Nov.	Dec.
	Cents	Cents	Cents	Cents	Cents	Cents	Cents	Cents	Cents	Cents	Cents	Cents
1954	---	---	---	---	---	---	---	---	128	131	127	131
1955	129	129	130	127	126	---	---	---	107	108	107	106
1956	106	108	108	112	116	---	---	---	135	131	139	139
1957	141	142	143	148	142	---	---	---	132	126	121	113
1958	113	113	102	99	104	---	---	---	86	88	91	85

[1] Prices, compiled by the South African Wool Board, represent realizations on the auction floor and exclude all subsequent charges such as buying commission, freight, insurance, etc. Monthly averages reported in pence (U.K. Sterling equivalent) converted to cents at current monthly rates of exchange.

Compiled from Wool Intelligence.

© UPDATA 1981

TABLE 342.—Price per pound of South African wool, 60/64's average combing (Bradford grade), clean secured basis, at South African auctions, by months, September 1954 to date[1]

Year	Jan.	Feb.	Mar.	Apr.	May	June	July	Aug.	Sept.	Oct.	Nov.	Dec.
	Cents	Cents	Cents	Cents	Cents	Cents	Cents	Cents	Cents	Cents	Cents	Cents
1954	---	---	---	---	---	---	---	---	124	124	119	121
1955	120	122	122	119	119	---	---	---	104	106	104	103
1956	104	105	106	108	112	---	---	---	129	126	134	135
1957	135	134	134	138	135	---	---	---	126	119	113	105
1958	107	108	96	94	100	---	---	---	81	83	88	83

[1] Prices, compiled by the South African Wool Board, represent realizations on the auction floor and exclude all subsequent charges such as buying commission, freight, insurance, etc. Monthly averages reported in pence (U.K. Sterling equivalent) converted to cents at current monthly rates of exchange.

Compiled from Wool Intelligence.

TABLE 343.—Price per pound of carpet wool, Aleppo white, clean basis, Boston (in bond), by months, 1910 to date[1]

Year	Jan.	Feb.	Mar.	Apr.	May	June	July	Aug.	Sept.	Oct.	Nov.	Dec.	Average
	Cents	Cents	Cents	Cents	Cents	Cents	Cents	Cents	Cents	Cents	Cents	Cents	Cents
1910	42.5	42.5	42.5	42.5	42.5	42.5	41.2	40.0	40.0	40.0	40.0	40.0	41.4
1911	40.0	40.0	40.0	38.8	38.8	38.8	38.8	38.8	38.8	38.8	38.8	38.8	39.1
1912	38.8	38.8	38.8	40.0	40.0	40.0	40.0	40.0	40.0	40.0	40.0	42.5	39.9
1913	42.5	42.5	42.5	42.5	42.5	42.5	42.5	42.5	42.5	42.5	41.2	33.8	41.7
1914	33.8	33.8	33.8	33.8	33.8	33.8	33.8	35.0	35.0	35.0	35.0	35.0	34.3
1915	35.0	37.5	37.5	---	55.0	55.0	55.0	55.0	55.0	55.0	55.0	55.0	---
1916	55.0	55.0	55.0	55.0	55.0	55.0	55.0	55.0	55.0	55.0	55.0	55.0	55.0
1917	55.0	55.0	55.0	55.0	55.0	55.0	55.0	55.0	55.0	55.0	55.0	55.0	55.0
1918	55.0	55.0	55.0	55.0	55.0	55.0	---	---	---	---	---	---	---
1919	---	---	---	---	---	---	---	---	---	---	---	---	---
1920	67.5	67.5	62.5	61.2	61.2	46.2	42.5	42.5	42.5	42.5	37.5	26.2	50.0
1921	26.2	26.2	26.2	28.8	28.8	28.8	28.8	28.8	28.8	28.8	28.8	28.8	28.2
1922	27.5	30.0	30.0	30.0	32.5	36.2	36.2	36.2	36.2	36.2	36.2	36.2	33.6
1923	36.2	36.2	43.8	43.8	43.8	43.8	43.8	43.8	41.2	37.5	38.8	40.0	41.1
1924	40.0	40.0	40.0	40.0	40.0	40.0	40.0	40.0	40.0	40.0	40.0	47.5	40.6
1925	47.5	51.2	53.8	52.5	51.2	50.0	50.0	50.0	51.2	51.2	51.2	51.2	50.9
1926	48.8	46.2	43.8	42.5	41.2	37.5	38.8	40.0	41.2	45.0	48.8	48.8	43.6
1927	48.8	47.5	47.5	47.5	47.5	47.5	47.5	47.5	47.5	47.5	47.5	47.5	47.6
1928	46.2	45.0	45.0	43.8	43.8	43.8	45.0	45.0	45.0	45.0	45.0	45.0	44.8
1929	45.0	46.2	47.5	47.5	47.5	47.5	47.5	47.5	47.5	47.5	47.5	46.2	47.1
1930	44.1	41.9	41.9	41.9	36.9	29.8	29.4	29.4	29.4	28.9	24.8	24.4	33.6
1931	23.6	23.1	24.4	24.4	24.0	23.5	23.5	23.5	23.2	21.9	21.9	21.4	23.2
1932	20.6	18.1	16.9	16.1	15.6	15.6	13.8	12.4	15.1	15.9	16.0	16.0	16.0
1933	16.0	15.9	15.6	15.6	16.4	17.8	18.1	18.1	20.2	22.8	22.9	23.1	18.5
1934	23.8	24.0	24.0	24.0	24.0	24.0	24.0	24.0	24.0	24.0	24.0	24.0	24.0
1935	24.0	24.0	24.0	24.0	24.0	24.0	24.0	24.0	24.0	27.2	29.4	29.4	25.2
1936	28.1	26.9	26.9	29.4	29.4	29.4	29.4	29.8	30.6	31.9	33.8	37.8	30.3
1937	50.8	52.5	47.5	47.5	47.5	47.5	47.5	47.5	45.9	41.9	40.5	35.5	46.0
1938	35.5	34.5	33.5	33.5	30.8	28.0	28.0	28.0	28.0	28.0	28.0	28.0	30.3
1939	28.0	27.5	27.5	27.5	27.5	27.5	27.5	27.5	34.5	41.8	44.0	44.0	32.1
1940	44.0	43.9	44.0	44.0	44.0	41.0	41.0	41.0	41.1	41.5	41.5	42.5	42.5
1941	46.1	50.5	50.5	54.8	56.5	57.8	59.4	61.0	61.0	61.0	60.1	57.5	56.4
1942	57.5	57.5	57.5	54.5	52.5	52.5	52.5	52.5	52.5	52.5	52.5	52.5	53.9
1943	52.5	52.5	52.5	52.5	54.4	60.0	60.0	60.0	60.0	60.0	60.0	60.0	57.0
1944	60.0	60.0	60.0	60.0	60.0	60.0	60.0	60.0	60.0	60.0	60.0	60.0	60.0
1945	60.0	60.0	60.0	60.0	60.0	60.0	60.0	60.0	60.0	60.0	60.0	60.0	60.0
1946	60.0	60.0	60.0	60.0	60.0	60.0	60.0	60.0	60.0	60.0	---	---	60.0
1947	---	---	---	---	---	---	---	---	---	59.7	62.0	63.5	---
1948	67.0	70.0	67.0	65.0	65.6	68.8	71.4	74.0	74.0	74.0	74.0	74.0	70.4
1949	74.0	74.0	69.5	67.5	67.5	67.5	67.5	67.8	69.0	69.0	68.7	73.1	69.6
1950	79.0	79.2	83.1	87.8	94.2	94.8	93.0	98.5	121.1	125.6	136.5	153.8	103.9
1951	183.5	210.0	218.3	---	141.4	110.8	100.8	94.2	90.0	89.0	98.8	87.5	129.7
1952	90.7	89.5	73.5	62.1	62.8	67.0	72.6	75.0	77.2	84.4	89.0	89.0	77.7
1953	89.8	89.0	86.8	89.0	87.0	86.5	87.2	90.6	92.6	93.0	92.0	87.8	89.3
1954	87.0	87.0	87.0	87.0	89.8	91.0	91.0	91.0	91.0	91.0	87.5	85.5	88.8
1955	93.1	95.2	95.6	94.0	94.1	94.5	95.2	94.3	92.5	91.0	91.0	92.5	93.6
1956	93.6	94.0	91.4	90.5	90.5	86.2	91.5	91.5	91.5	91.5	91.5	91.6	91.3
1957	94.5	95.0	95.0	95.0	93.3	94.0	90.5	90.5	91.8	91.2	91.0	---	92.9
1958	---	84.6	---	78.2	74.9	77.3	78.2	80.7	81.0	78.0	81.4	81.7	79.6

[1] For 1910-36, reported washed-basis prices converted to clean basis at 80 percent yield; clean-basis prices for later years are reported clean-basis prices.

Compiled from The Commercial Bulletin.

TABLE 344.—Price per pound of carpet wool, India super white, clean basis, Boston (in bond), by months, October 1947 to date

Year	Jan.	Feb.	Mar.	Apr.	May	June	July	Aug.	Sept.	Oct.	Nov.	Dec.	Average
	Cents	Cents	Cents	Cents	Cents	Cents	Cents	Cents	Cents	Cents	Cents	Cents	Cents
1947	---	---	---	---	---	---	---	---	---	60.0	62.0	63.5	---
1948	67.0	[illegible]	67.0	65.0	65.6	68.8	71.4	74.0	74.0	74.0	74.0	74.0	70.4
1949	74.0	[illegible]	69.5	67.5	67.5	67.5	67.5	67.8	69.0	69.0	68.7	73.1	69.6
1950	79.0	[illegible]	83.1	87.8	95.1	98.0	97.2	103.8	130.6	135.6	144.5	158.8	107.7
1951	194.0	[illegible]	223.3	---	152.9	120.8	110.8	104.2	100.0	99.5	101.2	90.0	137.5
1952	92.5	[illegible]	74.8	63.1	63.5	71.9	74.4	77.0	77.5	84.9	89.0	85.9	78.9
1953	91.8	[illegible]	91.0	92.0	[illegible]	88.5	89.5	93.1	95.5	96.0	95.2	90.2	92.0
1954	89.0	[illegible]	90.0	90.0	91.8	92.0	92.0	92.0	92.0	92.0	88.5	87.7	90.6
1955	92.9	[illegible]	94.5	92.0	93.4	97.5	97.5	99.2	93.9	93.0	93.0	94.5	94.7
1956	94.9	94.9	91.5	90.5	90.5	88.6	90.2	90.5	90.8	90.4	92.0	92.8	91.4
1957	93.4	[illegible]	93.5	93.5	92.6	92.0	92.0	94.0	---	---	---	---	---
1958	---	[illegible]	---	73.8	73.6	80.2	[illegible]	76.6	75.0	75.6	73.8	78.7	76.0

Compiled from The Commercial Bulletin.

© UPDATA 1981

TABLE 345.—Price per pound of carpet wool, India yellow, clean basis, Boston (in bond), by months, October 1947 to date

Year	Jan.	Feb.	Mar.	Apr.	May	June	July	Aug.	Sept.	Oct.	Nov.	Dec.	Average
	Cents	Cents	Cents	Cents	Cents	Cents	Cents	Cents	Cents	Cents	Cents	Cents	Cents
1947.....	——	——	——	——	——	——	——	——	——	54.7	55.8	56.8	——
1948.....	57.8	58.5	56.7	55.5	55.8	58.8	62.2	64.5	64.5	64.5	64.5	64.5	60.6
1949.....	64.5	64.5	63.7	62.5	62.5	62.5	62.5	62.5	62.5	60.5	59.1	64.5	62.6
1950.....	69.0	69.2	73.9	77.8	85.1	88.0	88.9	96.4	118.2	122.5	133.5	150.8	97.8
1951.....	177.3	195.0	199.2	——	129.4	95.8	89.2	84.2	80.0	83.0	88.6	75.5	117.9
1952.....	76.6	76.3	63.5	53.1	54.5	59.0	61.6	64.0	64.5	69.0	71.0	75.5	65.7
1953.....	76.5	77.5	77.5	79.5	79.5	79.5	79.9	83.6	86.4	88.0	88.5	85.0	81.8
1954.....	84.0	84.0	84.0	84.0	86.1	89.5	89.5	89.5	88.8	88.5	84.8	82.5	86.3
1955.....	85.9	88.0	88.0	88.0	88.0	88.6	89.0	89.6	89.5	89.0	87.4	87.0	88.2
1956.....	86.8	86.0	85.2	84.5	82.1	77.5	81.0	82.2	83.0	82.1	81.9	81.2	82.8
1957.....	80.0	79.5	78.0	78.0	81.3	80.5	80.4	81.4	81.0	80.0	76.9	——	——
1958.....	——	68.2	——	65.2	58.8	65.2	65.3	66.7	65.0	63.3	60.8	63.1	64.2

Compiled from The Commercial Bulletin.

TABLE 346.—Average price per pound received by farmers for mohair in the 7 principal producing States, 1909 to date

Year	Missouri	Texas	New Mexico	Arizona	Utah	Oregon	California	Average
	Cents	Cents	Cents	Cents	Cents	Cents	Cents	Cents
1909.....	18	24	21	20	18	21	16	22.6
1910.....	19	28	25	23	21	25	19	26.5
1911.....	21	32	28	26	23	28	21	30.2
1912.....	21	31	27	26	23	27	21	29.5
1913.....	22	30	26	25	22	26	20	28.5
1914.....	20	28	25	23	20	25	19	26.7
1915.....	21	32	28	26	23	28	21	30.4
1916.....	26	47	41	38	33	43	31	44.9
1917.....	37	46	40	37	32	42	30	44.0
1918.....	41	61	53	49	42	56	40	58.4
1919.....	40	54	47	44	38	49	36	52.0
1920.....	22	25	22	21	19	22	17	24.1
1921.....	17	20	18	17	15	17	14	19.4
1922.....	26	45	38	35	30	41	34	43.1
1923.....	39	48	42	39	34	48	32	46.5
1924.....	43	69	50	50	44	64	42	65.4
1925.....	36	58	52	42	36	58	35	55.8
1926.....	40	63	55	46	42	58	38	60.7
1927.....	40	58	50	51	48	42	35	56.1
1928.....	39	74	55	45	41	55	45	70.1
1929.....	37	48	42	40	36	47	40	47.0
1930.....	16	35	26	25	22	31	23	33.5
1931.....	14	17	17	17	15	7	8	16.6
1932.....	7	9	9	8	8	6	7	9.0
1933.....	11	30	35	28	25	10	12	29.2
1934.....	17	19	20	18	16	16	15	18.8
1935.....	17	37	33	48	26	25	26	36.4
1936.....	29	56	51	40	40	40	45	53.7
1937.....	51	55	54	40	46	56	40	54.0
1938.....	23	36	31	32	27	25	25	34.8
1939.....	28	49	40	43	37	30	30	47.9
1940.....	35	51	42	45	40	38	35	49.7
1941.....	42	58	53	54	45	47	50	56.9
1942.....	46	50	43	48	42	46	42	49.3
1943.....	45	58	54	55	42	45	41	57.1
1944.....	46	61	57	57	43	44	42	60.1
1945.....	40	56	52	51	41	42	38	55.3
1946.....	40	62	54	53	43	44	40	61.1
1947.....	38	54	53	52	37	42	37	53.6
1948.....	28	46	39	35	32	29	30	45.4
1949.....	25	47	39	33	31	31	30	46.3
1950.....	48	77	61	54	54	51	60	76.0
1951.....	92	119	98	77	82	105	80	118.0
1952.....	41	98	71	49	42	70	65	96.3
1953.....	57	89	64	51	46	69	65	87.7
1954.....	51	73	59	55	53	64	58	72.4
1955.....	57	83	58	52	50	63	58	82.2
1956.....	74	85	63	62	55	68	60	84.4
1957[1].....	88	89	74	65	60	89	68	88.6

[1] Preliminary.

Compiled from Mohair Production and Income (USDA).

© UPDATA 1981

TABLE 347.--Average price received by farmers for mohair in Texas, by months, April 1958 to date

Year	Jan.	Feb.	Mar.	Apr	May.	June	July	Aug.	Sept.	Oct.	Nov.	Dec.	Average
	Cents	Cents	Cents	Cents	Cents	Cents	Cents	Cents	Cents	Cents	Cents	Cents	Cents
1958.....	---	---	---	55.0	63.0	70.0	70.0	66.0	69.0	74.0	78.0	80.0	---

Compiled from Agricultural Prices (USDA).

TABLE 348.--Parity price per pound for mohair, United States, by months, 1950 to date

Year	Jan.	Feb.	Mar.	Apr.	May	June	July	Aug.	Sept.	Oct.	Nov.	Dec.
	Cents	Cents	Cents	Cents	Cents	Cents	Cents	Cents	Cents	Cents	Cents	Cents
1950.....	66.0	65.7	66.2	66.5	67.3	67.6	67.8	68.4	68.6	69.2	69.7	70.2
1951.....	70.2	71.2	72.0	72.7	72.5	72.7	72.5	72.5	72.5	72.7	73.0	73.0
1952.....	75.8	76.3	76.3	76.6	76.6	75.8	75.8	76.1	75.3	74.7	74.5	74.5
1953.....	76.1	75.6	75.9	75.3	75.3	74.2	75.1	75.1	74.8	74.5	74.8	75.1
1954.....	77.3	77.3	77.5	77.5	77.8	77.3	76.7	77.3	76.7	76.4	76.4	76.4
1955.....	77.3	77.3	77.5	77.5	77.0	77.0	76.7	76.2	75.9	76.4	76.2	76.2
1956.....	78.4	78.1	78.7	79.2	79.8	79.8	80.1	80.4	80.1	80.1	80.6	80.6
1957.....	84.1	84.7	85.0	85.2	85.2	85.2	85.0	85.0	85.2	85.2	85.8	86.1
1958.....	91.5	91.8	92.4	93.0	93.3	93.0	93.0	92.7	93.0	93.6	93.9	93.9

Compiled from Agricultural Prices (USDA).

TABLE 349.--Average price received by farmers for mohair in Texas as a percentage of parity, by months, May 1958 to date

Year	Jan.	Feb.	Mar.	Apr.	May	June	July	Aug.	Sept.	Oct.	Nov.	Dec.
	Percent	Percent	Percent	Percent	Percent	Percent	Percent	Percent	Percent	Percent	Percent	Percent
1958.....	---	---	---	---	68	75	75	71	74	79	83	85

Compiled from Agricultural Prices (USDA).

TABLE 350.--Price per pound of graded Texas mohair, No. 1 Kid (Bulk 36's), grease basis, Boston, by months, April 1943 to date

Year	Jan.	Feb.	Mar.	Apr.	May	June	July	Aug.	Sept.	Oct.	Nov.	Dec.	Average
	Cents	Cents	Cents	Cents	Cents	Cents	Cents	Cents	Cents	Cents	Cents	Cents	Cents
1943.....	---	---	---	95.5	96.2	98.5	98.5	98.5	98.5	98.8	99.0	99.0	---
1944.....	99.0	99.0	99.0	99.0	99.0	99.0	99.0	99.0	99.0	99.0	99.0	99.0	99.0
1945.....	99.0	99.0	98.8	98.8	99.0	99.0	99.0	99.0	99.0	101.4	105.0	105.0	100.2
1946.....	105.0	105.0	105.0	105.0	105.0	105.0	105.0	105.0	105.0	105.0	105.0	105.0	105.0
1947.....	105.0	115.0	110.0	110.0	109.0	106.0	105.0	105.0	105.0	105.0	107.5	115.0	108.1
1948.....	115.0	115.0	103.0	87.5	87.5	87.5	87.5	87.5	87.5	87.5	87.5	87.5	93.4
1949.....	87.5	87.5	87.5	87.5	87.5	87.5	87.5	87.5	87.5	90.0	92.5	92.5	88.5
1950.....	92.5	92.5	112.5	117.5	117.5	117.5	117.5	144.5	162.5	162.5	180.0	195.0	134.3
1951.....	228.0	240.0	240.0	240.0	240.0	245.0	250.0	250.0	225.0	221.0	205.0	161.2	228.8
1952.....	166.0	166.9	162.5	162.5	162.5	162.5	165.5	162.5	163.1	173.0	175.0	175.0	166.4
1953.....	175.0	175.0	175.0	175.0	175.0	175.0	175.0	175.0	195.5	192.5	192.5	192.5	181.1
1954.....	192.5	192.5	192.5	192.5	200.0	222.5	222.5	226.0	227.5	227.5	227.5	227.5	212.6
1955.....	220.0	217.5	217.5	217.5	217.5	217.5	217.5	217.5	217.5	180.0	180.0	180.0	208.3
1956.....	180.0	180.0	180.0	180.0	167.0	155.0	155.0	155.0	155.0	147.0	145.0	150.0	162.4
1957.....	150.0	165.0	180.0	180.0	180.0	200.0	200.0	200.0	195.0	190.0	190.0	182.5	184.4
1958.....	173.5	167.5	163.8	158.5	145.0	147.5	160.0	160.0	160.0	160.0	160.0	160.0	159.6

Compiled from Weekly Review of the Boston Wool Market (USDA).

TABLE 351.--Price per pound of graded Texas mohair, No. 2 Kid (Bulk 32's), grease basis, Boston, by months, April 1943 to date

Year	Jan.	Feb.	Mar.	Apr.	May	June	July	Aug.	Sept.	Oct.	Nov.	Dec.	Average
	Cents	Cents	Cents	Cents	Cents	Cents	Cents	Cents	Cents	Cents	Cents	Cents	Cents
1943.....	---	---	---	88.5	89.2	93.5	93.5	93.5	93.5	93.8	94.0	94.0	---
1944.....	94.0	94.0	94.0	94.0	94.0	94.0	94.0	94.0	94.0	94.0	94.0	94.0	94.0
1945.....	94.0	94.0	93.8	93.8	94.0	94.0	94.0	94.0	94.0	94.0	95.0	95.0	94.2
1946.....	95.0	95.0	95.0	95.0	95.0	95.0	95.0	95.0	95.0	95.0	95.0	95.0	95.0
1947.....	95.0	105.0	100.0	100.0	104.0	101.8	101.0	101.0	101.0	101.0	102.8	108.0	101.7
1948.....	108.0	108.0	97.6	70.0	70.0	70.0	70.0	70.0	70.0	70.0	70.0	70.0	78.6
1949.....	70.0	70.0	70.0	70.0	70.0	70.0	70.0	70.0	70.0	76.2	82.5	82.5	72.6
1950.....	82.5	82.5	106.5	112.5	112.5	112.5	112.5	127.5	142.5	142.5	155.0	185.0	122.8
1951.....	213.0	225.0	225.0	225.0	225.0	222.5	220.0	220.0	195.0	193.0	185.0	150.0	208.2
1952.....	150.0	137.5	155.0	155.0	155.0	155.0	157.0	150.0	151.2	161.0	165.0	165.0	156.9
1953.....	165.0	165.0	165.0	165.0	165.0	165.0	165.0	165.0	176.5	172.5	172.5	172.5	167.8
1954.....	172.5	172.5	172.5	172.5	178.8	197.5	197.5	205.0	207.5	207.5	207.5	207.5	191.6
1955.....	192.5	187.5	187.5	187.5	187.5	187.5	187.5	187.5	187.5	165.0	165.0	165.0	182.3
1956.....	169.0	165.0	169.0	169.0	155.0	145.0	139.4	137.5	137.5	133.5	136.2	140.0	148.7
1957.....	140.0	152.5	165.0	165.0	165.0	165.0	165.0	165.0	172.5	177.0	172.5	167.5	164.3
1958.....	162.5	157.5	150.0	143.5	130.0	132.5	140.0	140.0	140.0	140.0	141.2	145.0	143.5

Compiled from Weekly Review of the Boston Wool Market (USDA).

(C) UPDATA 1981

TABLE 352.--Price per pound of graded Texas mohair, No. 1 Grown (Bulk 28's), grease basis, Boston, by months, April 1943 to date

Year	Jan.	Feb.	Mar.	Apr.	May	June	July	Aug.	Sept.	Oct.	Nov.	Dec.	Average
	Cents	Cents	Cents	Cents	Cents	Cents	Cents	Cents	Cents	Cents	Cents	Cents	Cents
1943.....	---	---	---	78.5	79.0	85.5	85.5	82.9	85.5	85.2	85.0	85.0	---
1944.....	85.0	85.0	85.0	85.0	85.0	85.0	85.0	85.0	85.0	85.0	85.0	85.0	85.0
1945.....	85.0	85.0	84.8	83.6	83.5	83.5	83.5	83.5	83.5	84.5	86.0	86.0	84.4
1946.....	86.0	85.8	85.0	85.0	85.0	85.0	85.0	85.0	85.0	85.0	85.0	85.0	85.2
1947.....	88.0	90.0	88.0	88.0	86.0	86.0	86.0	85.6	85.5	85.5	83.9	79.0	86.0
1948.....	79.0	79.0	75.8	59.0	59.0	59.0	59.0	59.0	59.0	59.0	59.0	59.0	63.7
1949.....	59.0	59.0	59.0	59.0	59.0	59.0	59.0	59.0	59.0	59.5	60.0	60.0	59.2
1950.....	60.0	60.0	80.0	85.0	85.0	85.0	85.0	103.0	115.0	122.5	135.0	147.8	96.9
1951.....	171.0	180.0	180.0	180.0	180.0	185.0	190.0	190.0	170.0	170.0	170.0	151.2	176.4
1952.....	150.0	147.5	145.0	139.0	135.0	135.0	139.5	142.5	143.1	149.0	150.0	150.0	143.8
1953.....	150.0	150.0	150.0	150.0	150.0	150.0	150.0	150.0	150.5	137.5	137.5	137.5	146.9
1954.....	137.5	137.5	137.5	137.5	137.5	137.5	137.5	137.5	137.5	137.5	137.5	137.5	137.5
1955.....	122.5	117.5	117.5	117.5	117.5	117.5	117.5	117.5	117.5	117.5	117.5	117.5	117.9
1956.....	117.5	117.5	117.5	117.5	110.0	105.0	110.6	112.5	112.5	108.5	109.4	115.0	112.8
1957.....	115.0	122.5	130.0	130.0	130.0	130.0	130.0	130.0	125.0	119.0	117.5	112.5	124.3
1958.....	106.5	97.5	93.8	91.5	90.0	92.5	110.0	110.0	110.0	110.0	114.4	117.5	103.6

Compiled from Weekly Review of the Boston Wool Market (USDA).

TABLE 353.--Price per pound of graded Texas mohair, No. 2 Grown (Bulk 24's), grease basis, Boston, by months, April 1943 to date

Year	Jan.	Feb.	Mar.	Apr.	May	June	July	Aug.	Sept.	Oct.	Nov.	Dec.	Average
	Cents	Cents	Cents	Cents	Cents	Cents	Cents	Cents	Cents	Cents	Cents	Cents	Cents
1943.....	---	---	---	61.5	62.2	65.5	65.1	64.1	63.5	64.2	65.0	65.0	---
1944.....	65.0	65.5	67.0	67.0	67.0	67.0	67.0	67.0	67.0	67.0	67.0	67.0	66.7
1945.....	67.0	67.0	66.8	65.6	65.5	65.5	65.5	65.5	65.5	63.3	61.5	62.0	65.1
1946.....	62.0	62.0	62.0	62.0	62.0	62.0	62.0	62.0	62.0	62.0	62.0	62.0	62.0
1947.....	66.8	68.0	70.0	70.0	69.0	69.0	69.0	67.5	67.0	67.0	65.5	61.0	67.5
1948.....	61.0	61.0	56.2	45.0	45.0	45.0	45.0	45.0	45.0	45.0	45.0	45.0	48.6
1949.....	45.0	45.0	45.0	45.0	45.0	45.0	45.0	45.0	45.0	47.0	49.0	49.0	45.8
1950.....	49.0	49.0	73.0	79.0	79.0	79.0	79.0	88.8	95.0	107.5	120.0	131.2	85.8
1951.....	161.0	170.0	170.0	170.0	170.0	162.5	155.0	155.0	155.0	153.0	145.0	123.8	157.5
1952.....	122.5	118.8	117.5	116.0	115.0	115.0	119.0	119.0	120.5	133.0	135.0	135.0	122.2
1953.....	135.0	135.0	135.0	135.0	135.0	135.0	135.0	135.0	114.5	92.5	92.5	92.5	122.7
1954.....	92.5	92.5	92.5	92.5	92.5	92.5	92.5	92.5	92.5	92.5	92.5	92.5	92.5
1955.....	81.2	77.9	78.0	78.0	78.0	78.0	78.0	78.0	78.0	87.5	90.0	90.0	81.0
1956.....	90.0	90.0	90.0	90.0	90.0	90.0	91.9	92.5	92.5	92.6	94.5	95.0	91.6
1957.....	95.0	102.5	110.0	110.0	110.0	110.0	110.0	110.0	105.0	99.0	97.5	97.5	104.7
1958.....	93.5	92.5	81.2	75.5	70.0	72.5	80.0	80.0	80.0	80.0	85.0	90.0	81.7

Compiled from Weekly Review of the Boston Wool Market (USDA).

TABLE 354.--Price per pound of graded Texas mohair, No. 3 Grown (Bulk 20's), grease basis, Boston, by months, April 1943 to date

Year	Jan.	Feb.	Mar.	Apr.	May	June	July	Aug.	Sept.	Oct.	Nov.	Dec.	Average
	Cents	Cents	Cents	Cents	Cents	Cents	Cents	Cents	Cents	Cents	Cents	Cents	Cents
1943.....	---	---	---	53.5	54.2	58.5	58.5	58.5	57.5	58.8	60.0	60.0	---
1944.....	60.0	60.0	60.0	60.0	60.0	60.0	60.0	60.0	60.0	60.0	60.0	60.0	60.0
1945.....	60.0	60.0	59.8	58.6	58.5	58.5	58.5	58.5	58.5	57.5	57.5	58.0	58.7
1946.....	58.6	58.5	57.0	57.0	57.0	57.0	57.0	57.0	57.0	57.0	57.0	57.0	57.3
1947.....	59.4	60.0	64.0	64.0	62.0	62.0	62.0	61.2	61.0	61.0	59.5	55.0	60.9
1948.....	55.0	55.0	50.2	40.0	40.0	40.0	40.0	40.0	40.0	40.0	40.0	40.0	43.4
1949.....	40.0	40.0	40.0	40.0	40.0	40.0	40.0	40.0	40.0	42.0	44.0	44.0	40.8
1950.....	44.0	44.0	65.6	71.0	71.0	71.0	71.0	83.2	90.0	95.0	105.0	123.8	77.9
1951.....	149.0	155.0	155.0	155.0	155.0	145.0	135.0	135.0	135.0	133.0	125.0	115.6	141.0
1952.....	112.5	108.8	107.5	100.0	95.0	95.0	99.0	102.5	102.5	90.5	87.5	87.5	99.0
1953.....	87.5	87.5	87.5	87.5	87.5	87.5	87.5	87.5	82.5	77.5	77.5	77.5	84.6
1954.....	77.5	77.5	77.5	77.5	77.5	77.5	77.5	77.5	77.5	77.5	77.5	77.5	77.5
1955.....	73.0	73.4	74.0	74.0	74.0	74.0	74.0	74.0	74.0	78.8	80.0	80.0	75.3
1956.....	80.0	80.0	80.0	80.0	81.0	82.5	82.5	82.5	82.5	82.5	84.4	85.0	81.9
1957.....	85.0	92.5	100.0	100.0	100.0	100.0	100.0	100.0	96.2	90.5	87.5	82.5	94.5
1958.....	78.5	77.5	70.0	65.5	60.0	62.5	70.0	70.0	70.0	70.0	75.0	80.0	70.8

Compiled from Weekly Review of the Boston Wool Market (USDA).

© UPDATA 1981

TABLE 355.--Price per pound of graded Texas mohair, No. 4 Grown (Bulk 18's), grease basis, Boston, by months, April 1943 to date[1]

Year	Jan.	Feb.	Mar.	Apr.	May	June	July	Aug.	Sept.	Oct.	Nov.	Dec.	Average
	Cents	Cents	Cents	Cents	Cents	Cents	Cents	Cents	Cents	Cents	Cents	Cents	Cents
1943	---	---	---	48.5	49.2	51.5	51.5	51.5	51.5	51.8	52.0	52.0	---
1944	52.0	52.0	52.0	52.0	52.0	52.0	52.0	52.0	52.0	52.0	52.0	52.0	52.0
1945	52.0	52.0	51.8	50.6	50.5	50.5	50.5	50.5	50.5	48.3	45.0	45.0	49.8
1946	44.4	44.0	44.0	44.0	44.0	44.0	44.0	44.0	44.0	44.0	44.0	44.0	44.0
1947	44.0	44.0	48.0	48.0	48.0	48.0	48.0	48.0	48.0	48.0	48.2	49.8	47.4
1948	49.0	49.0	41.8	33.5	33.5	33.5	33.5	33.5	33.5	33.5	33.5	33.5	36.8
1949	33.5	33.5	33.5	33.5	33.5	33.5	33.5	33.5	33.5	37.8	42.0	42.0	35.3
1950	42.0	42.0	60.4	65.0	65.0	65.0	65.0	75.0	85.0	87.5	97.5	118.1	72.3
1951	144.0	150.0	150.0	150.0	150.0	137.5	125.0	125.0	125.0	123.0	115.8	101.9	133.0
1952	100.0	98.1	97.5	90.0	85.0	85.0	89.0	92.5	92.5	84.5	82.5	82.5	89.9
1953	82.5	82.5	82.5	82.5	82.5	82.5	82.5	82.5	76.5	67.5	67.5	67.5	78.2
1954	67.5	67.5	67.5	67.5	67.5	67.5	67.5	67.5	67.5	67.5	67.5	67.5	67.5
1955	66.8	69.1	70.0	70.0	70.0	70.0	70.0	70.0	70.0	71.2	72.5	72.5	70.2
1956	72.5	72.5	72.5	72.5	74.5	77.5	77.5	77.5	77.5	77.5	77.5	77.5	75.6
1957	77.5	83.8	80.0	90.0	90.0	90.0	90.0	90.0	86.2	80.5	77.5	77.5	85.2
1958	73.5	72.5	65.0	59.5	50.8	52.5	65.0	65.0	65.0	65.0	70.0	75.0	64.8

[1] Bulk 16's prior to week ending March 1, 1946.

Compiled from Weekly Review of the Boston Wool Market (USDA).

TABLE 356.--Price per pound of sorted Texas mohair, 40's, grease basis, Boston, by months, April 1943 to date

Year	Jan.	Feb.	Mar.	Apr.	May	June	July	Aug.	Sept.	Oct.	Nov.	Dec.	Average
	Cents	Cents	Cents	Cents	Cents	Cents	Cents	Cents	Cents	Cents	Cents	Cents	Cents
1943	---	---	---	119.0	119.0	119.0	115.0	115.0	115.0	118.8	120.0	120.0	117.9
1944	120.0	120.0	120.0	120.0	120.0	120.0	120.0	120.0	120.0	120.0	120.0	120.0	120.0
1945	120.0	120.0	119.5	118.0	118.0	118.0	118.0	118.0	118.0	118.0	118.0	118.0	118.5
1946	118.0	118.0	118.0	118.0	118.0	121.5	121.5	121.5	121.5	121.5	121.5	121.5	120.0
1947	144.5	147.5	147.5	147.5	142.5	140.2	139.5	139.5	139.5	139.5	139.5	139.5	142.2
1948	139.5	139.5	129.9	140.0	140.0	140.0	140.0	140.0	140.0	140.0	140.0	140.0	139.1
1949	140.0	140.0	140.0	140.0	140.0	140.0	140.0	140.0	140.0	135.0	130.0	130.0	137.9
1950	130.0	130.0	138.0	141.2	147.0	150.0	150.0	168.5	205.0	205.0	215.0	227.5	167.3
1951	253.0	265.0	265.0	265.0	265.0	275.0	285.0	285.0	247.5	243.0	225.0	220.0	257.8
1952	211.0	190.0	185.0	185.0	185.0	200.0	205.0	205.0	205.0	209.0	215.0	226.0	201.8
1953	227.5	227.5	227.5	227.5	227.5	227.5	227.5	227.5	238.5	235.0	235.0	235.0	230.3
1954	235.0	235.0	235.0	235.0	237.5	245.0	245.0	245.0	245.0	245.0	245.0	245.0	241.0
1955	231.9	227.5	227.5	227.5	227.5	227.5	227.5	227.5	227.5	217.5	217.5	217.5	225.4
1956	217.5	217.5	217.5	217.5	216.5	215.0	215.0	215.0	215.0	195.0	190.0	200.0	211.0
1957	200.0	210.0	220.0	220.0	220.0	240.0	240.0	240.0	227.5	215.0	215.0	202.5	220.8
1958	191.5	185.0	185.0	185.0	187.5	190.0	190.0	190.0	187.5	185.0	185.0	185.0	187.2

Compiled from Weekly Review of the Boston Wool Market (USDA).

TABLE 357.--Price per pound of sorted Texas mohair, 36's, grease basis, Boston, by months, April 1943 to date

Year	Jan.	Feb.	Mar.	Apr.	May	June	July	Aug.	Sept.	Oct.	Nov.	Dec.	Average
	Cents	Cents	Cents	Cents	Cents	Cents	Cents	Cents	Cents	Cents	Cents	Cents	Cents
1943	---	---	---	109.0	109.0	109.0	109.0	109.0	109.0	109.8	110.0	110.0	109.3
1944	110.0	110.0	110.0	110.0	110.0	110.0	110.0	110.0	110.0	110.0	110.0	110.0	110.0
1945	110.0	110.0	109.5	108.0	108.0	108.0	108.0	108.0	108.0	108.0	108.0	108.0	108.5
1946	108.0	108.0	108.0	108.0	108.0	109.0	109.0	109.0	109.0	109.0	109.0	109.0	108.6
1947	135.7	136.5	136.5	136.5	127.5	125.2	124.5	124.5	124.5	124.5	124.5	124.5	128.7
1948	124.5	124.5	118.9	107.5	107.5	107.5	107.5	107.5	107.5	107.5	107.5	107.5	111.3
1949	107.5	107.5	107.5	107.5	107.5	107.5	107.5	107.5	107.5	108.8	110.0	110.0	108.0
1950	110.0	110.0	126.0	131.2	135.0	135.0	135.0	152.5	185.0	185.0	195.0	205.0	150.4
1951	238.5	255.0	255.0	255.0	255.0	260.0	265.0	265.0	230.0	225.0	205.0	195.0	242.0
1952	185.0	177.5	175.0	175.0	175.0	182.5	186.0	187.5	189.4	195.0	200.0	209.9	186.5
1953	211.0	211.0	211.0	211.0	211.0	211.0	211.0	211.0	216.2	218.1	220.0	220.0	213.5
1954	220.0	220.0	220.0	220.0	222.5	230.0	230.0	230.0	230.0	230.0	230.0	230.0	226.0
1955	209.4	202.5	202.5	202.5	202.5	202.5	202.5	202.5	202.5	192.5	192.5	192.5	200.6
1956	192.5	192.5	192.5	192.5	185.5	175.0	175.0	175.0	175.0	167.0	165.0	175.0	180.2
1957	175.0	185.0	197.5	200.0	200.0	200.0	200.0	200.0	195.0	190.0	190.0	177.5	192.5
1958	166.5	160.0	160.0	160.0	160.0	168.8	170.0	170.0	170.0	170.0	171.2	175.0	166.8

Compiled from Weekly Review of the Boston Wool Market (USDA).

© UPDATA 1981

TABLE 358.—Price per pound of sorted Texas mohair, 32's, grease basis, Boston, by months, April 1943 to date

Year	Jan.	Feb.	Mar.	Apr.	May	June	July	Aug.	Sept.	Oct.	Nov.	Dec.	Average
	Cents	Cents	Cents	Cents	Cents	Cents	Cents	Cents	Cents	Cents	Cents	Cents	Cents
1943.....	---	---	---	95.0	95.0	93.8	93.5	93.5	93.5	94.6	95.0	95.0	94.3
1944.....	95.0	95.0	95.0	95.0	95.0	95.0	95.0	95.0	95.0	95.0	95.0	95.0	95.0
1945.....	95.0	95.0	94.5	93.0	93.0	93.0	93.0	93.0	93.0	93.0	93.0	93.0	93.5
1946.....	93.0	93.0	93.0	93.0	93.0	96.5	96.5	96.5	96.5	96.5	96.5	96.5	95.0
1947.....	113.1	122.5	122.5	122.5	112.5	111.0	110.5	110.5	110.5	110.5	110.5	110.5	113.9
1948.....	110.5	110.5	100.1	90.0	90.0	90.0	90.0	90.0	90.0	90.0	90.0	90.0	94.2
1949.....	90.0	90.0	90.0	90.0	90.0	90.0	90.0	90.0	90.0	95.0	100.0	100.0	92.1
1950.....	100.0	100.0	108.0	111.2	115.0	115.0	115.0	123.5	135.0	145.0	170.0	180.0	126.5
1951.....	224.5	235.0	235.0	235.0	235.0	235.0	235.0	235.0	205.0	201.0	185.0	180.0	220.0
1952.....	175.0	167.5	165.0	165.0	165.0	172.5	175.0	175.0	177.5	181.0	180.0	188.1	173.9
1953.....	189.0	189.0	189.0	189.0	189.0	189.0	189.0	189.0	193.8	195.0	195.0	195.0	190.9
1954.....	195.0	195.0	195.0	195.0	199.4	212.5	212.5	212.5	212.5	212.5	212.5	212.5	205.6
1955.....	184.4	175.0	175.0	175.0	175.0	175.0	175.0	175.0	175.0	175.0	175.0	175.0	175.8
1956.....	175.0	175.0	175.0	175.0	163.0	145.0	145.0	145.0	145.0	137.0	135.0	140.0	154.6
1957.....	140.0	152.5	167.5	170.0	170.0	170.0	170.0	170.0	166.2	162.5	162.5	152.5	162.8
1958.....	141.5	135.0	135.0	135.0	137.5	143.8	145.0	145.0	142.5	140.0	141.2	145.0	140.5

Compiled from Weekly Review of the Boston Wool Market (USDA).

TABLE 359.—Price per pound of sorted Texas mohair, 30's, grease basis, Boston, by months, April 1943 to date[1]

Year	Jan.	Feb.	Mar.	Apr.	May	June	July	Aug.	Sept.	Oct.	Nov.	Dec.	Average
	Cents	Cents	Cents	Cents	Cents	Cents	Cents	Cents	Cents	Cents	Cents	Cents	Cents
1943.....	---	---	---	82.0	83.5	83.5	83.5	83.5	83.5	83.5	83.5	83.5	83.3
1944.....	83.5	83.5	83.5	83.5	83.5	83.5	83.5	83.5	83.5	83.5	83.5	83.5	83.5
1945.....	83.5	83.5	83.0	80.8	80.5	80.5	80.5	80.5	80.5	80.5	80.5	80.5	81.2
1946.....	80.5	80.5	80.5	80.5	80.5	83.5	83.5	83.5	83.5	83.5	83.5	83.5	82.2
1947.....	93.5	95.0	95.0	95.0	89.5	89.5	89.5	89.5	89.5	89.5	89.5	89.5	91.2
1948.....	89.5	89.5	74.3	75.0	75.0	75.0	75.0	75.0	75.0	75.0	75.0	75.0	77.4
1949.....	75.0	75.0	75.0	75.0	75.0	75.0	75.0	75.0	75.0	78.5	82.0	82.0	76.5
1950.....	82.0	82.0	92.4	96.2	100.0	100.0	100.0	112.0	122.5	130.0	155.0	165.0	111.4
1951.....	209.0	215.0	215.0	215.0	215.0	215.0	215.0	215.0	185.0	183.0	175.0	170.0	202.2
1952.....	163.0	148.8	145.0	145.0	145.0	152.5	159.5	160.0	161.2	165.0	165.0	170.0	156.7
1953.....	170.0	170.0	170.0	170.0	170.0	170.0	170.0	170.0	165.0	152.5	152.5	152.5	165.2
1954.....	152.5	152.5	152.5	152.5	152.5	152.5	152.5	152.5	152.5	152.5	152.5	152.5	152.5
1955.....	130.0	122.5	122.5	122.5	122.5	122.5	122.5	122.5	122.5	122.5	122.5	122.5	123.1
1956.....	122.5	122.5	122.5	122.5	125.5	130.0	130.0	130.0	130.0	128.0	127.5	132.5	127.0
1957.....	132.5	141.2	152.5	155.0	155.0	155.0	155.0	155.0	153.8	152.5	152.5	142.5	150.2
1958.....	131.5	125.0	125.0	125.0	125.0	133.8	135.0	135.0	132.5	130.0	130.0	130.0	129.8

[1] 28's prior to week ending April 9, 1948.

Compiled from Weekly Review of the Boston Wool Market (USDA).

TABLE 360.—Price per pound of sorted Texas mohair, 26's, grease basis, Boston, by months, April 1943 to date

Year	Jan.	Feb.	Mar.	Apr.	May	June	July	Aug.	Sept.	Oct.	Nov.	Dec.	Average
	Cents	Cents	Cents	Cents	Cents	Cents	Cents	Cents	Cents	Cents	Cents	Cents	Cents
1943.....	---	---	---	68.0	70.0	70.0	70.0	70.0	70.0	69.2	69.0	69.0	69.5
1944.....	69.0	69.0	69.0	69.0	69.0	69.0	69.0	69.0	69.0	69.0	69.0	69.0	69.0
1945.....	69.0	69.0	68.3	65.2	65.0	65.0	65.0	65.0	65.0	65.0	65.0	65.0	66.0
1946.....	65.0	65.0	65.0	65.0	65.0	71.0	71.0	71.0	71.0	71.0	71.0	71.0	68.5
1947.....	73.5	73.5	73.5	73.5	73.5	73.5	73.5	73.5	73.5	73.5	73.5	73.5	73.5
1948.....	73.5	73.5	66.3	60.0	60.0	60.0	60.0	60.0	60.0	60.0	60.0	60.0	62.8
1949.....	60.0	60.0	60.0	60.0	60.0	60.0	60.0	60.0	60.0	60.0	60.0	60.0	60.0
1950.....	60.0	60.0	77.6	82.8	85.0	85.0	85.0	101.0	112.5	120.0	145.0	145.0	96.6
1951.....	182.0	185.0	185.0	185.0	185.0	175.0	165.0	165.0	165.0	163.0	155.0	155.0	172.1
1952.....	151.0	137.5	135.0	129.0	125.0	128.8	134.5	137.5	137.5	131.5	132.5	147.3	135.6
1953.....	148.5	148.5	148.5	148.5	148.5	148.5	148.5	148.5	122.2	102.5	102.5	102.5	134.8
1954.....	102.5	102.5	102.5	102.5	102.5	102.5	102.5	102.5	102.5	102.5	102.5	102.5	102.5
1955.....	89.4	85.0	85.0	85.0	85.0	85.0	92.5	100.0	100.0	100.0	100.0	100.0	92.2
1956.....	100.0	100.0	100.0	100.0	103.0	107.5	107.5	107.5	107.5	107.5	107.5	112.5	105.0
1957.....	112.5	121.2	132.5	135.0	135.0	135.0	135.0	135.0	128.8	122.5	122.5	117.5	127.7
1958.....	107.5	105.0	101.2	100.0	97.5	105.0	105.0	105.0	105.0	97.5	99.4	105.0	102.8

Compiled from Weekly Review of the Boston Wool Market (USDA).

© UPDATA 1981

TABLE 361.--Price per pound of sorted Texas mohair, 22's, grease basis, Boston, by months, April 1943 to date

Year	Jan.	Feb.	Mar.	Apr.	May	June	July	Aug.	Sept.	Oct.	Nov.	Dec.	Average
	Cents	Cents	Cents	Cents	Cents	Cents	Cents	Cents	Cents	Cents	Cents	Cents	Cents
1943.....	---	---	---	57.0	59.0	59.0	59.0	59.0	59.0	59.0	59.0	59.0	58.8
1944.....	59.0	59.0	59.0	59.0	59.0	59.0	59.0	59.0	59.0	59.0	59.0	59.0	59.0
1945.....	59.0	59.0	58.3	55.2	55.0	55.0	55.0	55.0	55.0	55.0	55.0	55.0	56.0
1946.....	55.0	55.0	55.0	55.0	55.0	60.5	60.5	60.5	60.5	60.5	60.5	60.5	58.2
1947.....	65.5	66.5	66.5	66.5	68.5	68.5	68.5	68.5	68.5	68.5	68.5	68.5	67.8
1948.....	68.5	68.5	55.7	49.0	49.0	49.0	49.0	49.0	49.0	49.0	49.0	49.0	52.8
1949.....	49.0	49.0	49.0	49.0	49.0	49.0	49.0	49.0	49.0	50.5	52.0	52.0	49.6
1950.....	52.0	52.0	71.2	76.0	76.0	76.0	76.0	91.2	102.5	112.5	130.0	130.0	87.1
1951.....	163.0	167.5	167.5	167.5	167.5	156.2	145.0	145.0	145.0	143.0	135.0	127.5	152.5
1952.....	124.5	120.0	120.0	105.0	95.0	106.2	113.0	115.0	115.0	99.0	95.0	105.0	109.4
1953.....	105.0	105.0	105.0	105.0	105.0	105.0	105.0	105.0	93.0	82.5	82.5	82.5	98.4
1954.....	82.5	82.5	82.5	82.5	82.5	82.5	82.5	82.5	82.5	82.5	82.5	82.5	82.5
1955.....	76.9	75.0	75.0	75.0	75.0	75.0	82.5	90.0	90.0	90.0	90.0	91.2	82.1
1956.....	92.5	92.5	92.5	92.5	95.3	99.5	98.0	97.5	97.5	97.5	97.5	102.5	96.3
1957.....	102.5	103.8	107.5	110.0	110.0	115.0	115.0	115.0	111.2	107.5	107.5	92.5	108.1
1958.....	88.5	87.5	83.8	82.5	78.8	82.5	82.5	82.5	81.2	80.0	82.5	90.0	83.5

Compiled from Weekly Review of the Boston Wool Market (USDA).

TABLE 362.—Price per pound of sorted Texas mohair, 18's, grease basis, Boston, by months, April 1943 to date

Year	Jan.	Feb.	Mar.	Apr.	May	June	July	Aug.	Sept.	Oct.	Nov.	Dec.	Average
	Cents	Cents	Cents	Cents	Cents	Cents	Cents	Cents	Cents	Cents	Cents	Cents	Cents
1943.....	---	---	---	51.0	52.0	52.0	52.0	52.0	50.4	50.0	50.0	50.0	51.0
1944.....	50.0	50.0	50.0	50.0	50.0	50.0	50.0	50.0	50.0	50.0	50.0	50.0	50.0
1945.....	50.0	50.0	50.0	48.5	48.0	48.0	48.0	48.0	48.0	48.0	48.0	48.0	48.5
1946.....	48.0	48.0	48.0	48.0	48.0	49.0	49.0	49.0	49.0	49.0	49.0	49.0	48.6
1947.....	51.0	51.0	51.0	51.0	55.0	55.0	55.0	55.0	55.0	55.0	55.0	55.0	53.7
1948.....	55.0	55.0	44.6	38.0	38.0	38.0	38.0	38.0	38.0	38.0	38.0	38.0	41.4
1949.....	38.0	38.0	38.0	38.0	38.0	38.0	38.0	38.0	38.0	43.0	48.0	48.0	40.1
1950.....	48.0	48.0	65.6	70.0	70.0	70.0	70.0	80.0	90.0	92.5	125.0	125.0	79.5
1951.....	157.0	160.0	160.0	160.0	160.0	147.5	135.0	135.0	135.0	133.0	125.0	120.0	144.0
1952.....	116.0	110.0	110.0	95.0	85.0	94.4	100.5	102.5	102.5	92.5	90.0	94.5	99.4
1953.....	95.0	95.0	95.0	95.0	95.0	95.0	95.0	95.0	81.5	72.5	72.5	72.5	88.2
1954.....	72.5	72.5	72.5	72.5	72.5	72.5	72.5	72.5	72.5	72.5	72.5	72.5	72.5
1955.....	72.5	72.5	68.5	67.5	67.5	67.5	78.8	90.0	90.0	79.9	76.5	83.2	76.2
1956.....	90.0	90.0	90.0	90.0	93.0	97.5	91.9	90.0	90.0	90.0	90.0	95.0	91.4
1957.....	95.0	95.0	97.5	100.0	100.0	110.0	110.0	110.0	106.2	102.5	102.5	87.5	101.4
1958.....	83.5	82.5	78.8	77.5	73.8	77.5	71.5	67.5	68.8	70.0	72.5	80.0	75.3

Compiled from Weekly Review of the Boston Wool Market (USDA).

TABLE 363.--Price per pound, f.o.b., producer's plant, of rayon staple fiber, viscose 1 1/2 denier, United States, by months, 1928 to date

Year	Jan.	Feb.	Mar.	Apr.	May	June	July	Aug.	Sept.	Oct.	Nov.	Dec.	Average
	Cents	Cents	Cents	Cents	Cents	Cents	Cents	Cents	Cents	Cents	Cents	Cents	Cents
1928.....	60 0	60.0	60.0	60.0	60.0	60.0	60.0	60.0	60.6	60.0	60.0	60.0	60.0
1929.....	60.0	60.0	60.0	60.0	60.0	60.0	60.0	60.0	60.0	60.0	60.0	60.0	60.0
1930.....	60.0	60.0	60.0	60.0	60.0	60.0	60.0	60.0	60.0	60.0	60.0	60.0	60.0
1931.....	60.0	60.0	60.0	60.0	60.0	60.0	60.0	60.0	60.0	50.7	50.0	50.0	57.6
1932.....	50.0	50.0	50.0	50.0	50.0	50.0	50.0	40.0	40.0	40.0	40.0	40.0	45.8
1933.....	40.0	40.0	40.0	40.0	40.0	40.0	40.0	40.0	40.0	40.0	40.0	40.0	40.0
1934.....	40.0	34.0	34.0	34.0	34.0	34.0	34.0	34.0	34.0	34.0	34.0	34.0	34.6
1935.....	34.0	34.0	34.0	34.0	34.0	34.0	34.0	34.0	34.0	34.0	34.0	34.0	34.0
1936.....	34.0	34.0	34.0	34.0	34.0	28.0	28.0	28.0	28.0	28.0	28.0	28.0	30.4
1937.....	28.0	28.0	28.0	28.0	28.0	28.0	28.0	28.0	26.5	25.0	25.0	25.0	27.1
1938.....	25.0	25.0	25.0	25.0	25.0	25.0	25.0	25.0	25.0	25.0	25.0	25.0	25.0
1939.....	25.0	25.0	25.0	25.0	25.0	25.0	25.0	25.0	25.0	25.0	25.0	25.0	25.0
1940.....	25.0	25.0	25.0	25.0	25.0	25.0	25.0	25.0	25.0	25.0	25.0	25.0	25.0
1941.....	25.0	25.0	25.0	25.0	25.0	25.0	25.0	25.0	25.0	25.0	25.0	25.0	25.0
1942.....	25.0	25.0	25.0	25.0	25.0	25.0	25.0	25.0	25.0	25.0	25.0	25.0	25.0
1943.....	25.0	25.0	25.0	25.0	24.5	24.0	24.0	24.0	24.0	24.0	24.0	24.0	24.4
1944.....	24.0	24.0	24.0	25.0	25.0	25.0	25.0	25.0	25.0	25.0	25.0	25.0	24.8
1945.....	25.0	25.0	25.0	25.0	25.0	25.0	25.0	25.0	25.0	25.0	25.0	25.0	25.0
1946.....	25.0	25.0	25.0	25.0	25.0	25.0	25.0	25.0	25.0	25.0	26.5	28.0	25.4
1947.....	28.0	32.0	32.0	32.0	32.0	32.0	32.0	32.0	32.0	32.0	32.0	35.2	32.0
1948.....	36.0	36.0	36.0	36.0	36.0	36.0	36.0	36.8	37.0	37.0	37.0	37.0	36.4
1949.....	37.0	37.0	37.0	37.0	36.2	35.0	35.0	35.0	35.0	35.0	35.0	35.0	35.8
1950.....	35.0	35.0	35.0	35.0	35.0	35.0	35.5	37.0	37.0	37.0	37.0	40.0	36.1
1951.....	40.0	40.0	40.0	40.0	40.0	40.0	40.0	40.0	40.0	40.0	40.0	40.0	40.0
1952.....	40.0	40.0	40.0	40.0	40.0	40.0	40.0	40.0	40.0	40.0	37.1	37.0	39.5
1953.....	37.0	37.0	37.0	36.8	34.0	34.0	34.0	34.0	34.0	34.0	34.0	34.0	35.0
1954.....	34.0	34.0	34.0	34.0	34.0	34.0	34.0	34.0	34.0	34.0	34.0	34.0	34.0
1955.....	34.0	34.0	34.0	34.0	34.0	34.0	34.0	34.0	34.0	34.0	32.0	32.0	33.7
1956.....	32.0	32.0	32.0	32.0	32.0	32.0	32.0	32.0	32.0	32.0	32.0	32.0	32.0
1957.....	32.0	32.0	29.0	29.0	29.0	29.0	29.0	30.0	31.0	31.0	31.0	31.0	30.3
1958.....	31.0	31.0	31.0	31.0	31.0	31.0	31.0	31.0	31.0	31.0	31.0	31.0	31.0

Compiled from reports of Bureau of Labor Statistics through 1951 and from Textile Organon thereafter.

© UPDATA 1981

TABLE 364.--Price per pound, f.o.b. producer's plant, of acetate staple fiber, 5 denier, United States, by months, April 1936 to date

Year	Jan.	Feb.	Mar.	Apr.	May	June	July	Aug.	Sept.	Oct.	Nov.	Dec.	Average
	Cents	Cents	Cents	Cents	Cents	Cents	Cents	Cents	Cents	Cents	Cents	Cents	Cents
1936	---	---	---	80.0	80.0	76.0	60.0	60.0	60.0	60.0	55.0	54.0	---
1937	54.0	53.0	52.0	52.0	52.0	52.0	52.0	52.0	52.0	52.0	52.0	52.0	52.2
1938	52.0	46.0	46.0	46.0	46.0	46.0	46.0	46.0	46.0	46.0	46.0	46.0	46.5
1939	46.0	46.0	46.0	46.0	46.0	46.0	46.0	46.0	46.0	46.0	46.0	46.0	46.0
1940	43.0	43.0	43.0	43.0	43.0	43.0	43.0	43.0	43.0	43.0	43.0	42.0	43.0
1941	43.0	43.0	43.0	43.0	43.0	43.0	43.0	43.0	43.0	43.0	43.0	43.0	43.0
1942	43.0	43.0	43.0	43.0	43.0	43.0	43.0	43.0	43.0	43.0	43.0	43.0	43.0
1943	43.0	43.0	43.0	43.0	43.0	43.0	43.0	43.0	43.0	43.0	43.0	43.0	43.0
1944	43.0	43.0	43.0	43.0	43.0	43.0	43.0	43.0	43.0	40.0	38.0	38.0	41.9
1945	38.0	38.0	38.0	38.0	38.0	38.0	38.0	38.0	38.0	38.0	38.0	38.0	38.0
1946	38.0	38.0	38.0	38.0	38.0	38.0	38.0	38.0	38.0	38.0	42.0	46.0	39.1
1947	46.0	48.0	48.0	48.0	48.0	48.0	48.0	48.0	48.0	48.0	48.0	48.0	47.8
1948	48.0	48.0	48.0	48.0	48.0	48.0	48.0	48.0	48.0	48.0	48.0	48.0	48.0
1949	48.0	48.0	42.0	42.0	42.0	42.0	42.0	42.0	42.0	42.0	42.0	42.0	42.9
1950	42.0	42.0	42.0	42.0	42.0	42.0	42.0	42.0	42.0	42.0	42.0	48.0	42.5
1951	48.0	48.0	48.0	48.0	48.0	48.0	48.0	48.0	48.0	48.0	48.0	48.0	48.0
1952	48.0	44.9	42.0	42.0	42.0	42.0	42.0	42.0	42.0	42.0	41.4	39.0	42.4
1953	39.0	39.0	39.0	38.7	34.0	34.0	34.0	34.0	34.0	34.0	34.0	34.0	35.6
1954	34.0	34.0	34.0	34.0	34.0	34.0	34.0	34.0	34.0	34.0	34.0	34.0	34.0
1955	34.0	34.0	37.0	37.0	37.0	37.0	37.0	37.0	37.0	37.0	32.0	32.0	35.7
1956	32.0	32.0	32.0	32.0	32.0	32.0	32.0	32.0	32.0	32.0	32.0	32.0	32.0
1957	32.0	32.0	32.0	32.0	32.0	32.0	33.0	34.0	34.0	34.0	34.0	34.0	32.9
1958	34.0	34.0	34.0	34.0	34.0	34.0	34.0	34.0	34.0	34.0	34.0	34.0	34.0

Compiled from reports of the Bureau of Labor Statistics through 1951 and from Textile Organon thereafter.

TABLE 365.--Price per pound of Nylon staple and tow, 3 and 6 denier, bright and semidull, normal tenacity, not crimpset, United States, by months, May 1953 to date

Year	Jan.	Feb.	Mar.	Apr.	May	June	July	Aug.	Sept.	Oct.	Nov.	Dec.	Average
	Cents	Cents	Cents	Cents	Cents	Cents	Cents	Cents	Cents	Cents	Cents	Cents	Cents
1953	---	---	---	---	170.0	170.0	170.0	170.0	170.0	170.0	170.0	170.0	---
1954	170.0	150.0	150.0	150.0	150.0	150.0	150.0	150.0	150.0	150.0	150.0	150.0	151.7
1955	150.0	150.0	150.0	150.0	150.0	150.0	150.0	150.0	150.0	150.0	150.0	150.0	147.9
1956	125.0	125.0	125.0	125.0	125.0	125.0	125.0	125.0	125.0	125.0	125.0	125.0	125.2
1957	128.0	128.0	128.0	128.0	128.0	128.0	128.0	128.0	128.0	128.0	128.0	128.0	128.0
1958	128.0	128.0	128.0	128.0	128.0	128.0	128.0	128.0	128.0	128.0	128.0	128.0	128.0

Compiled from Modern Textile Magazine.

TABLE 366.--Price per pound of Nylon staple and tow, 3 and 6 denier, bright and semidull, normal tenacity, crimpset, United States, by months, May 1953 to date

Year	Jan.	Feb.	Mar.	Apr.	May	June	July	Aug.	Sept.	Oct.	Nov.	Dec.	Average
	Cents	Cents	Cents	Cents	Cents	Cents	Cents	Cents	Cents	Cents	Cents	Cents	Cents
1953	---	---	---	---	180.0	180.0	180.0	180.0	180.0	180.0	180.0	180.0	---
1954	180.0	153.0	153.0	153.0	153.0	153.0	153.0	153.0	153.0	153.0	153.0	153.0	155.2
1955	153.0	153.0	153.0	153.0	153.0	153.0	153.0	153.0	153.0	153.0	153.0	127.0	150.8
1956	127.0	127.0	127.0	127.0	127.0	127.0	127.0	127.0	127.0	127.0	127.0	130.0	127.2
1957	130.0	130.0	130.0	130.0	130.0	130.0	130.0	130.0	130.0	130.0	130.0	130.0	130.0
1958	130.0	130.0	130.0	130.0	130.0	130.0	130.0	130.0	130.0	130.0	130.0	130.0	130.0

Compiled from Modern Textile Magazine.

TABLE 367.--Price per pound of Nylon staple and tow, 15 denier, bright, normal tenacity, not crimpset, 1st grade, United States, by months, May 1953 to date

Year	Jan.	Feb.	Mar.	Apr.	May	June	July	Aug.	Sept.	Oct.	Nov.	Dec.	Average
	Cents	Cents	Cents	Cents	Cents	Cents	Cents	Cents	Cents	Cents	Cents	Cents	Cents
1953	---	---	---	---	175.0	175.0	175.0	175.0	175.0	175.0	175.0	175.0	---
1954	175.0	150.0	150.0	150.0	150.0	150.0	150.0	150.0	150.0	150.0	150.0	150.0	152.1
1955	150.0	150.0	150.0	150.0	150.0	150.0	150.0	150.0	150.0	150.0	150.0	120.0	147.5
1956	120.0	120.0	120.0	120.0	120.0	120.0	120.0	120.0	120.0	120.0	120.0	120.0	120.0
1957	120.0	120.0	120.0	120.0	120.0	120.0	120.0	120.0	120.0	120.0	120.0	120.0	120.0
1958	120.0	120.0	120.0	120.0	120.0	120.0	120.0	120.0	108.0	108.0	108.0	108.0	116.0

Compiled from Modern Textile Magazine.

© UPDATA 1981

TABLE 368.—Price per pound of Orlon acrylic staple and tow, 3 denier, bright and semidull, United States, by months, April 1952 to date

Year	Jan.	Feb.	Mar.	Apr.	May	June	July	Aug.	Sept.	Oct.	Nov.	Dec.	Average
	Cents	Cents	Cents	Cents	Cents	Cents	Cents	Cents	Cents	Cents	Cents	Cents	Cents
1952.....	---	---	---	190.0	190.0	190.0	190.0	190.0	190.0	190.0	190.0	190.0	190.0
1953.....	190.0	190.0	190.0	190.0	190.0	190.0	190.0	190.0	190.0	190.0	190.0	190.0	190.0
1954.....	180.0	150.0	150.0	150.0	150.0	150.0	150.0	150.0	150.0	150.0	150.0	150.0	152.5
1955.....	150.0	150.0	150.0	150.0	150.0	150.0	150.0	150.0	150.0	150.0	150.0	125.0	147.9
1956.....	125.0	125.0	125.0	125.0	125.0	125.0	125.0	125.0	125.0	125.0	125.0	128.0	125.2
1957.....	128.0	128.0	128.0	128.0	128.0	128.0	128.0	128.0	128.0	128.0	128.0	128.0	128.0
1958.....	128.0	128.0	128.0	128.0	128.0	128.0	128.0	128.0	128.0	128.0	128.0	128.0	128.0

Compiled from Modern Textile Magazine.

TABLE 369.—Price per pound of Acrilan staple fiber, 3 and 5 denier, bright and semidull, United States, by months, December 1952 to date

Year	Jan.	Feb.	Mar.	Apr.	May	June	July	Aug.	Sept.	Oct.	Nov.	Dec.	Average
	Cents	Cents	Cents	Cents	Cents	Cents	Cents	Cents	Cents	Cents	Cents	Cents	Cents
1952.....	---	---	---	---	---	---	---	---	---	---	---	185.0	---
1953.....	185.0	185.0	185.0	185.0	185.0	185.0	185.0	185.0	185.0	185.0	185.0	185.0	185.0
1954.....	140.0	140.0	140.0	140.0	140.0	140.0	140.0	140.0	140.0	140.0	140.0	140.0	140.0
1955.....	140.0	140.0	140.0	140.0	140.0	140.0	140.0	140.0	140.0	140.0	112.0	112.0	135.3
1956.....	112.0	112.0	112.0	112.0	112.0	112.0	112.0	112.0	112.0	112.0	112.0	112.0	112.0
1957.....	112.0	112.0	112.0	112.0	112.0	112.0	112.0	112.0	112.0	116.0	116.0	116.0	113.0
1958.....	116.0	116.0	116.0	116.0	116.0	116.0	116.0	116.0	116.0	116.0	116.0	116.0	116.0

Compiled from Modern Textile Magazine.

TABLE 370.—Price per pound of Acrilan acrylic staple fiber, 15 denier, bright and semi-dull regular, United States, by months, October 1957 to date

Year	Jan.	Feb.	Mar.	Apr.	May	June	July	Aug.	Sept.	Oct.	Nov.	Dec.	Average
	Cents	Cents	Cents	Cents	Cents	Cents	Cents	Cents	Cents	Cents	Cents	Cents	Cents
1957.....	---	---	---	---	---	---	---	---	---	101.0	101.0	101.0	---
1958.....	101.0	101.0	101.0	101.0	101.0	101.0	101.0	101.0	101.0	101.0	101.0	101.0	101.0

Compiled from Modern Textile Magazine.

TABLE 371.--Price per pound of Verel acrylic staple fiber, 2 and 3 denier, dull and bright, United States, by months, March 1956 to date

Year	Jan.	Feb.	Mar.	Apr.	May	June	July	Aug.	Sept.	Oct.	Nov.	Dec.	Average
	Cents	Cents	Cents	Cents	Cents	Cents	Cents	Cents	Cents	Cents	Cents	Cents	Cents
1956.....	---	---	110.0	110.0	110.0	110.0	110.0	110.0	110.0	110.0	110.0	110.0	---
1957.....	110.0	110.0	110.0	110.0	110.0	110.0	110.0	110.0	110.0	110.0	110.0	110.0	110.0
1958.....	110.0	110.0	110.0	110.0	110.0	110.0	110.0	110.0	110.0	110.0	102.0	102.0	108.7

Compiled from Modern Textile Magazine.

TABLE 372.--Price per pound of Dacron polyester staple and tow, 3 denier, United States, by months, May 1953 to date

Year	Jan.	Feb.	Mar.	Apr.	May	June	July	Aug.	Sept.	Oct.	Nov.	Dec.	Average
	Cents	Cents	Cents	Cents	Cents	Cents	Cents	Cents	Cents	Cents	Cents	Cents	Cents
1953.....	---	---	---	---	180.0	180.0	180.0	180.0	180.0	180.0	180.0	180.0	---
1954.....	180.0	180.0	160.0	160.0	160.0	160.0	160.0	160.0	160.0	160.0	160.0	160.0	161.7
1955.....	160.0	160.0	160.0	160.0	160.0	160.0	160.0	160.0	160.0	160.0	160.0	135.0	157.9
1956.....	135.0	135.0	135.0	135.0	135.0	135.0	135.0	135.0	135.0	135.0	135.0	141.0	135.5
1957.....	141.0	141.0	141.0	141.0	141.0	141.0	141.0	141.0	141.0	141.0	141.0	141.0	141.0
1958.....	141.0	141.0	141.0	141.0	141.0	141.0	141.0	141.0	141.0	141.0	141.0	136.0	140.6

Compiled from Modern Textile Magazine.

TABLE 373.—Price per pound of [illegible] polyester staple fiber, 3 and 4.5 denier, United States, by months, September 1958 to date

Year	Jan.	Feb.	Mar.	Apr.	May	June	July	Aug.	Sept.	Oct.	Nov.	Dec.	Average
	Cents	Cents	Cents	Cents	Cents	Cents	Cents	Cents	Cents	Cents	Cents	Cents	Cents
1958.....	---	---	---	---	---	---	---	---	150.0	150.0	150.0	150.0	---

Compiled from Modern Textile Magazine.

© UPDATA 1981

SB 250 (1959) USDA STATISTICAL BULLETINS UPDATA
WOOL STATISTICS AND RELATED DATA THROUGH 1957
ROSEBURROUGH, E.A.
OF 3

TABLE 374.--Price per pound of Vinyon staple fiber, 3 and 5.5 denier, spooned, United States, by months, 1950 to date

Year	Jan.	Feb.	Mar.	Apr.	May	June	July	Aug.	Sept.	Oct.	Nov.	Dec.	Average
	Cents	Cents	Cents	Cents	Cents	Cents	Cents	Cents	Cents	Cents	Cents	Cents	Cents
1950	85.0	85.0	85.0	85.0	85.0	85.0	85.0	85.0	85.0	90.0	90.0	90.0	86.2
1951	90.0	90.0	90.0	90.0	90.0	90.0	90.0	90.0	[illegible]	90.0	90.0	90.0	90.0
1952	90.0	90.0	90.0	90.0	90.0	90.0	90.0	90.0	90.0	90.0	90.0	90.0	90.0
1953	90.0	90.0	90.0	90.0	90.0	90.0	90.0	90.0	90.0	90.0	90.0	90.	90.0
1954	90.0	90.0	90.0	90.0	90.0	90.0	90.0	90.0	90.0	90.0	90.0	90.0	90.0
1955	90.0	90.0	90.0	90.0	90.0	90.0	90.0	90.0	90.0	90.0	90.0	90.0	90.0
1956	90.0	[illegible]	90.0	90.0	90.0	90.0	90.0	90.0	90.0	90.0	90.0	90.0	90.0
1957	90.0	90.0	90.0	90.0	90.0	90.0	90.0	90.0	90.0	90.0	90.0	90.0	90.0
1958	90.0	90.0	90.0	90.0	90.0	90.0	90.0	90.0	90.0	90.0	90.0	90.0	90.0

Compiled from Modern Textile Magazine.

TABLE 375.--Price per pound of Dynel staple fiber, natural color, 3, 6, and 12 denier, United States, by months, November 1949 to date

Year	Jan.	Feb.	Mar.	Apr.	May	June	July	Aug.	Sept.	Oct.	Nov.	Dec.	Average
	Cents	Cents	Cents	Cents	Cents	Cents	Cents	Cents	Cents	Cents	Cents	Cents	Cents
1949	---	---	---	---	---	---	---	---	---	---	125.0	125.0	---
1950	125.0	125.0	125.0	125.0	125.0	125.0	125.0	125.0	125.0	125.0	125.0	125.0	125.0
1951	125.0	125.0	125.0	125.0	125.0	125.0	125.0	125.0	125.0	125.0	125.0	125.0	125.0
1952	125.0	125.0	125.3	128.0	128.0	128.0	128.0	128.0	128.0	128.0	128.0	128.0	127.3
1953	128.0	128.0	128.0	128.0	128.0	128.0	128.0	128.0	128.0	128.0	128.0	128.0	128.0
1954	128.0	128.0	128.0	128.0	128.0	128.0	128.0	128.0	128.0	128.0	128.0	128.0	128.0
1955	128.0	128.0	128.0	128.0	128.0	128.0	128.0	128.0	128.0	128.0	105.0	105.0	124.2
1956	105.0	105.0	105.0	105.0	105.0	105.0	105.0	105.0	105.0	105.0	105.0	105.0	105.0
1957	105.0	105.0	105.0	105.0	105.0	105.0	105.0	105.0	105.0	110.0	110.0	110.0	106.2
1958	110.0	110.0	110.0	110.0	110.0	110.0	110.0	110.0	110.0	110.0	110.0	110.0	110.0

Compiled from Modern Textile Magazine.

TABLE 376.--Spot price per pound of exchange standard wool tops, New York, by months, 1923 to date[1]

Year	Jan.	Feb.	Mar.	Apr.	May	June	July	Aug.	Sept.	Oct.	Nov.	Dec.	Average
	Cents	Cents	Cents	Cents	Cents	Cents	Cents	Cents	Cents	Cents	Cents	Cents	Cents
1923	170	170	172	172	172	167	167	162	157	159	165	167	167
1924	167	167	167	165	162	155	154	157	165	172	179	186	166
1925	191	188	179	169	159	154	157	159	159	155	157	155	163
1926	154	151	143	139	133	131	131	129	130	134	133	130	136
1927	132	131	131	131	128	127	125	129	129	129	129	130	130
1928	134	137	138	136	137	135	134	134	130	129	130	132	134
1929	130	128	126	124	121	118	114	115	113	109	108	105	118
1930	100	97	98	94	93	92	92	91	91	90	88	86	93
1931	83	80	80	79	77	75	78	79	77	73	73	72	77
1932	73	72	69	64	58	54	51	55	61	57	56	55	61
1933	47	53	55	62	77	89	99	98	178	105	107	138	87
1934	111	111	109	103	95	93	91	85	82	84	84	85	94
1935	83	79	80	79	83	86	89	88	93	96	100	99	88
1936	106	112	105	103	104	104	103	104	103	106	115	124	108
1937	129.5	118.9	121.3	121.1	115.1	114.9	115.1	124.4	108.3	98.9	85.7	87.3	110.9
1938	85.7	81.8	82.4	82.2	78.6	77.6	81.7	81.2	80.9	83.9	84.2	82.6	81.8
1939	85.1	86.7	85.4	83.6	85.9	84.6	87.2	86.3	117.7	120.9	114.8	116.7	96.2
1940	110.4	105.0	103.2	100.8	97.9	102.1	98.1	94.5	110.9	124.4	119.5	121.1	107.7
1941	121.1	127.5	128.9	125.2	131.6	122.8	125.7	126.8	131.1	130.0	128.3	128.9	127.3
1942	127.7	129.0	130.5	129.2	125.1	119.8	124.0	122.3	120.6	122.9	123.1	126.4	124.5
1943	120.5	123.9	127.8	132.6	133.2	135.3	139.0	135.8	136.5	134.8	127.6	129.0	131.2
1944	127.8	130.6	131.3	131.3	131.8	134.2	134.0	133.2	133.0	134.0	134.0	134.0	132.4
1945	134.0	134.0	134.0	134.0	133.4	133.0	133.0	133.0	133.0	133.0	133.0	133.0	133.4
1946	133.0	133.0	133.0	133.0	133.0	133.0	143.3	135.5	133.0	133.0	150.6	164.4	138.2
1947	154.6	155.8	156.4	154.7	144.4	149.7	160.2	169.5	174.8	179.8	185.6	186.1	164.1
1948	188.1	185.0	182.8	178.1	194.1	200.3	195.1	179.3	167.5	156.8	168.7	171.0	180.6
1949	170.5	164.8	154.6	151.4	156.4	158.6	160.9	165.0	166.1	165.7	171.5	175.2	163.4
1950	182.7	178.1	184.3	185.0	194.7	201.3	219.2	265.5	291.8	292.6	309.3	334.8	236.6
1951	394.2	(2)	(2)	(2)	349.9	280.8	250.8	243.0	206.6	224.6	213.6	211.2	262.7
1952	205.8	183.9	171.0	167.5	187.2	194.8	204.8	199.7	200.9	205.9	196.4	199.3	193.1
1953	196.5	192.2	196.0	193.3	197.8	194.3	192.7	196.2	193.1	197.8	195.9	200.4	195.5
1954	193.8	191.3	194.5	196.6	197.4	202.4	199.3	200.6	196.6	189.0	178.1	182.5	193.5
1955	184.3	185.9	184.0	184.7	185.6	175.6	169.5	161.2	155.4	153.3	154.8	155.9	170.8
1956	156.0	157.5	152.6	154.9	157.0	158.5	161.9	163.8	168.6	171.0	183.8	192.0	164.8
1957	195.8	194.2	192.7	197.6	198.8	195.2	193.6	188.9	176.1	163.6	165.1	156.4	184.8
1958	158.0	158.1	151.9	145.7	146.6	147.6	155.8	156.5	153.0	146.6	150.9	143.5	151.2

[1] New York Wool Top Exchange established on May 18, 1931. Exchange standard wool top is defined in the rules and by-laws of the Exchange as "An American Fine Wool Top conforming to grade 64's, official United States Standards for wool top, made out of merino wools, oil combed, and containing a normal percentage of 3% oil, including natural fat, produced from wool grown in and shorn from living animals in the United States, cleaned, scoured, carded, and combed in accordance with the methods and usages prevailing in the industry, and of average length and color."

[2] Trading suspended January 29-May 10, 1951.

Compiled from reports of the New York Wool Top Exchange Service. Prices for January 1923-September 1936 from Weekly Wool Trade, October 21, 1936; prices for October 1936 and thereafter from daily reports.

© UPDATA 1981

TABLE 377.--Price per pound of territory 64's wool tops, Boston, by months, 1923 to date

Year	Jan.	Feb.	Mar.	Apr.	May	June	July	Aug.	Sept.	Oct.	Nov.	Dec.	Average
	Cents	Cents	Cents	Cents	Cents	Cents	Cents	Cents	Cents	Cents	Cents	Cents	Cents
1923.....	178	180	178	180	180	180	175	175	170	165	167	173	175
1924.....	175	175	175	173	170	163	162	165	173	180	187	195	174
1925.....	200	197	187	173	160	161	165	160	157	162	165	162	171
1926.....	166	157	150	145	142	137	136	135	137	140	139	137	143
1927.....	140	138	138	136	136	134	134	135	135	135	135	136	136
1928.....	140	144	144	143	145	143	142	140	136	135	136	138	140
1929.....	137	135	133	130	125	123	121	122	120	115	113	110	124
1930.....	108	103	100	99	100	99	97	98	97	96	94	93	99
1931.....	91	90	87	86	85	85	88	87	84	80	80	79	85
1932.....	78	76	74	71	64	55	51	59	68	68	63	60	66
1933.....	58	57	63	78	90	98	105	110	116	117	117	117	94
1934.....	118	118	118	116	113	112	112	100	95	93	95	93	107
1935.....	92	88	86	85	89	94	94	94	97	103	107	108	95
1936.....	112	116	115	110	109	111	110	110	111	113	123	132	114
1937.....	137	130	132	130	123	121	123	121	114	104	89	94	118
1938.....	90	85	87	88	85	83	87	87	86	90	91	87	87
1939.....	90	92	90	88	90	92	91	93	117	128	123	123	101
1940.....	120	116	109	106	102	104	107	115	119	133	142	142	118
1941.....	139	139	150	145	145	145	145	146	147	147	149	152	146
1942.....	162	162	162	162	162	162	162	162	160	160	160	160	161
1943.....	160	160	162	162	162	162	162	162	162	162	162	162	162
1944.....	162	162	162	160	162	162	162	162	162	162	162	162	162
1945.....	162	162	162	162	162	162	162	162	162	162	152	152	160
1946.....	152	152	148	150	150	150	150	150	150	155	163	163	153
1947.....	167	173	176	179	176	180	184	189	192	195	195	200	184
1948.....	208	213	213	230	245	256	260	260	250	240	248	255	239
1949.....	258	258	258	235	230	215	210	205	190	190	195	201	220
1950.....	210	210	212	214	227	232	242	270	313	330	350	370	266
1951.....	435	445	470	410	375	298	274	259	214	242	227	227	323
1952.....	223	214	188	156	203	208	210	214	203	203	203	210	205
1953.....	212	213	213	213	215	215	215	215	215	215	215	215	214
1954.....	213	215	217	215	216	219	221	221	222	221	213	206	217
1955.....	201	203	201	197	192	186	183	175	173	170	170	171	185
1956.....	174	178	173	170	172	176	178	179	186	189	198	214	182
1957.....	214	211	208	214	215	215	215	217	207	194	187	183	206
1958.....	179	172	169	159	161	164	172	171	164	160	166	160	167

Compiled from publications of the National Association of Wool Manufacturers.

TABLE 378.--Price per pound of Australian 64's wool tops, Boston, by months, 1933 to date[1]

Year	Jan.	Feb.	Mar.	Apr.	May	June	July	Aug.	Sept.	Oct.	Nov.	Dec.	Average
	Cents	Cents	Cents	Cents	Cents	Cents	Cents	Cents	Cents	Cents	Cents	Cents	Cents
1933.....	80	80	80	81	91	95	109	113	113	115	115	123	100
1934.....	123	123	123	123	120	119	108	108	108	108	108	108	115
1935.....	109	102	96	96	95	102	101	102	102	107	111	111	103
1936.....	114	120	122	120	120	120	120	120	120	116	120	125	120
1937.....	134	124	128	130	126	124	126	125	116	110	107	111	122
1938.....	103	107	107	100	100	98	100	98	94	98	97	93	100
1939.....	92	94	93	91	90	92	92	94	115	114	114	114	100
1940.....	115	110	115	115	115	115	114	114	115	119	121	121	116
1941.....	122	127	128	128	128	130	128	130	130	130	130	130	128
1942.....	132	135	137	135	135	135	137	136	135	135	135	134	135
1943.....	135	134	134	136	136	136	136	136	136	136	135	135	135
1944.....	135	134	134	131	132	132	132	133	130	131	132	132	132
1945.....	132	132	132	133	133	133	133	133	133	133	133	133	133
1946.....	133	133	133	133	133	133	133	133	132	133	150	160	137
1947.....	166	160	165	169	168	178	187	190	195	199	203	203	181
1948.....	218	226	216	230	257	260	255	255	238	228	244	270	241
1949.....	270	260	259	230	220	230	228	220	180	190	192	204	223
1950.....	215	222	215	227	248	250	255	255	340	340	365	380	276
1951.....	440	460	480	430	375	298	289	279	218	247	232	232	332
1952.....	226	211	195	193	205	210	215	216	208	214	214	222	211
1953.....	223	222	223	222	224	224	223	231	231	231	227	227	226
1954.....	227	226	229	228	228	228	232	235	232	227	214	207	224
1955.....	208	206	211	208	206	199	197	187	182	181	181	185	196
1956.....	185	180	185	180	184	189	197	197	201	207	211	227	196
1957.....	230	229	235	229	234	239	238	237	226	217	199	192	225
1958.....	191	188	180	171	172	177	181	179	173	168	167	163	177

[1]Tops combed in the United States from Australian wool.

Compiled from publications of the National Association of Wool Manufacturers.

© UPDATA 1981

TABLE 379.—Price per pound of spun rayon yarn, 30/1's, United States, by months, February 1937 to date[1]

Year	Jan.	Feb.	Mar.	Apr.	May	June	July	Aug.	Sept.	Oct.	Nov.	Dec.	Average
	Cents	Cents	Cents	Cents	Cents	Cents	Cents	Cents	Cents	Cents	Cents	Cents	Cents
1937.....	——	55.9	54.7	55.9	55.9	55.9	55.9	55.9	54.4	52.9	52.9	51.6	54.7
1938.....	47.5	47.5	47.5	47.5	47.5	47.5	47.5	47.5	47.5	47.5	47.5	47.5	47.5
1939.....	47.5	47.5	47.5	47.2	46.1	46.1	46.1	46.1	47.2	48.7	9.4	49.5	47.4
1940.....	49.5	49.5	49.5	49.5	49.5	49.5	49.5	49.5	49.5	49.5	49.5	49.5	49.5
1941.....	49.5	49.5	50.8	53.9	53.9	53.9	54.1	55.5	58.8	61.5	62.8	64.6	55.7
1942.....	71.0	71.0	71.0	71.0	71.0	71.0	71.0	71.0	71.0	71.0	71.0	71.0	71.0
1943.....	71.0	71.0	71.0	71.0	71.0	71.0	71.0	71.0	71.0	71.0	71.0	71.0	71.0
1944.....	71.0	71.0	71.0	71.0	71.0	71.0	71.0	71.0	71.0	71.0	71.0	71.0	71.0
1945.....	71.0	71.0	71.0	71.0	71.0	71.0	71.0	71.0	71.0	71.0	71.0	71.0	71.0
1946.....	71.0	71.0	71.0	71.0	71.0	71.0	71.0	71.0	71.0	71.0	71.0	71.0	71.0
1947.....	98.0	98.0	98.0	88.2	88.2	83.3	83.3	83.3	83.3	83.3	83.3	88.2	88.2
1948.....	93.1	93.1	93.1	93.1	93.1	93.1	93.1	93.1	83.3	83.3	83.3	83.3	89.8
1949.....	81.3	73.5	73.5	73.5	73.5	73.5	68.6	68.6	68.6	68.6	68.6	68.6	71.7
1950.....	68.6	68.6	68.6	68.6	68.6	68.6	68.6	68.6	68.6	68.6	68.6	68.6	68.6
1951.....	78.4	78.4	78.4	78.4	78.4	——	——	——	——	——	——	——	——
1952.....	——	——	——	——	——	84.3	85.9	85.9	85.9	85.9	84.6	84.3	——
1953.....	82.8	81.8	81.8	82.3	80.7	79.0	78.5	77.8	77.7	77.7	77.2	77.2	79.5
1954.....	76.0	75.4	75.4	74.7	74.2	74.4	74.2	75.8	75.8	75.8	75.8	75.8	75.3
1955.....	75.8	76.8	76.5	76.5	76.5	76.5	76.5	77.4	76.8	76.8	76.2	76.2	76.5
1956.....	76.2	76.2	76.2	76.2	76.2	76.2	76.0	76.0	75.4	76.0	76.0	75.7	76.0
1957.....	75.7	75.3	73.6	73.6	73.6	73.6	69.8	69.8	70.4	70.4	70.4	70.4	72.2
1958.....	69.6	69.6	69.6	69.6	69.1	69.1	69.1	69.6	69.6	69.6			

[1] 36/1's for February 1937–December 1946.

Compiled from Textile Organon.

TABLE 380.—Index numbers of wholesale prices for broad woven wool fabrics, United States, by months, 1947 to date[1]
(1947-49 = 100)

Year	Jan.	Feb.	Mar.	Apr.	May	June	July	Aug.	Sept.	Oct.	Nov.	Dec.	Average
1947.....	86.2	86.9	89.7	90.1	90.1	90.1	91.4	92.8	93.9	94.0	94.4	95.8	91.3
1948.....	97.6	99.9	101.7	102.0	102.8	103.2	103.5	104.9	106.1	106.7	106.8	107.4	103.6
1949.....	108.3	107.9	107.4	107.0	107.0	107.0	105.9	103.7	102.2	102.1	102.1	102.2	105.2
1950.....	101.7	101.7	101.6	101.6	101.8	103.7	105.1	108.6	115.3	119.4	121.2	127.6	109.1
1951.....	138.4	142.7	143.9	142.7	144.5	145.0	144.2	139.7	132.0	118.1	121.0	119.7	136.0
1952.....	119.0	117.5	115.9	113.2	112.2	112.2	112.0	112.0	110.7	110.6	110.7	110.3	113.0
1953.....	112.4	110.0	110.1	109.6	109.8	109.7	109.7	109.5	109.5	109.5	109.5	109.5	109.7
1954.....	109.5	107.1	107.2	107.2	107.5	107.6	107.6	107.8	107.8	107.1	106.9	106.8	107.5
1955.....	106.8	106.1	106.1	106.1	106.5	106.5	106.5	106.3	106.3	106.3	106.3	106.2	106.3
1956.....	105.4	105.4	105.4	105.4	105.5	105.5	105.1	105.2	105.2	105.6	105.9	107.1	105.6
1957.....	107.3	107.5	107.5	108.4	109.0	109.8	109.9	109.8	110.2	110.2	109.9	109.2	109.1
1958.....	109.0	107.2	107.2	106.7	106.0	105.5	103.5	102.9	102.0	101.4	100.8		

[1] This index does not replace the former index (1926 = 100) as the official index of primary market prices prior to January 1952. The data represent the revised sample and the 1947-49 weighting pattern.

Compiled from reports of the Bureau of Labor Statistics.

TABLE 381.—Index numbers of wholesale prices for wool products, United States, by months, 1926 to date[1]
(1947-49 = 100)

Year	Jan.	Feb.	Mar.	Apr.	May	June	July	Aug.	Sept.	Oct.	Nov.	Dec.	Average
1926.....	73.4	73.4	72.7	71.5	70.8	70.7	69.9	69.4	69.2	69.1	69.3	69.7	71.0
1927.....	69.4	69.9	69.8	69.7	68.8	68.4	68.6	68.7	68.8	69.3	69.3	69.5	69.4
1928.....	70.3	70.7	71.2	71.1	71.4	71.6	71.8	71.5	70.8	70.8	70.7	70.8	71.0
1929.....	64.9	64.8	64.6	64.4	63.3	62.7	62.2	61.1	61.6	61.6	61.2	60.5	62.6
1930.....	60.2	59.7	58.2	57.3	56.8	56.6	56.2	55.9	53.9	53.2	53.0	52.4	56.1
1931.....	52.3	52.2	51.0	49.0	48.6	48.2	47.8	47.9	46.6	45.9	45.6	45.4	48.4
1932.....	44.9	44.8	44.5	42.4	41.3	39.0	38.0	37.9	40.2	40.1	39.2	38.5	40.9
1933.....	37.9	37.8	39.8	37.9	43.7	48.9	51.3	56.0	58.7	60.0	59.9	59.9	49.2
1934.....	59.9	59.9	59.6	58.2	57.5	57.4	57.3	56.0	55.3	53.1	52.6	52.5	56.6
1935.....	52.4	52.3	51.9	51.9	52.2	53.6	54.2	54.2	54.6	56.2	57.2	57.5	54.0
1936.....	57.8	58.7	59.5	58.3	58.3	58.7	58.2	57.7	57.4	57.2	59.9	64.2	58.9
1937.....	65.2	66.1	65.7	66.4	66.2	66.1	67.0	66.7	65.6	64.0	60.4	59.3	64.7
1938.....	59.6	57.5	56.9	54.7	54.0	53.9	53.9	54.1	54.1	54.1	54.2	53.1	54.9
1939.....	52.8	53.0	53.3	51.4	53.5	53.7	53.5	53.6	59.6	64.8	64.2	64.1	56.6
1940.....	63.1	61.9	60.0	59.5	59.2	59.4	59.5	59.4	59.7	61.2	63.1	61.2	60.8
1941.....	63.3	64.7	66.2	66.	66.8	67.2	68.5	69.7	72.0	72.6	72.8	72.9	68.6
1942.....	73.1	74.0	77.2	78.8	78.8	78.8	78.8	79.3	79.3	79.3	79.3	79.6	78.4
1943.....	79.8	79.8	79.8	79.8	79.8	79.8	79.8	79.8	79.8	79.8	79.8	79.8	79.8
1944.....	79.8	79.8	79.8	79.8	79.8	79.8	80.1	80.1	80.1	80.1	80.1	80.1	80.0
1945.....	80.0	80.0	80.0	80.0	80.0	80.0	80.0	80.0	80.0	80.0	80.0	80.0	80.0
1946.....	80.0	80.0	80.0	80.0	80.0	80.0	80.0	80.0	80.9	82.8	83.6	84.5	82.1
1947.....	85.6	86.1	88.2	88.7	88.6	89.3	90.4	92.3	93.6	93.8	94.5	96.4	90.6
1948.....	97.7	99.6	101.0	101.6	103.8	105.1	105.9	107.0	107.8	107.9	107.1	108.3	104.4
1949.....	109.1	108.9	108.5	107.9	107.2	106.3	104.7	103.4	101.9	100.4	100.4	101.3	105.0
1950.....	101.6	101.8	102.3	102.0	102.8	105.3	107.4	112.4	123.0	127.4	130.7	138.3	112.9
1951.....	140.8	140.1	144.7	144.5	141.8	141.7	145.5	140.0	129.8	120.8	122.0	120.3	144.6
1952.....	118.0	114.4	111.8	109.2	111.7	112.8	113.9	113.3	100.7	111.2	112.6	112.6	113.0
1953.....	113.0	111.8	111.9	111.2	112.0	111.6	111.7	111.8	111.2	111.6	111.5	112.1	111.8
1954.....	111.8	109.0	109.3	109.2	109.5	110.1	109.8	110.3	109.6	108.4	106.6	106.9	109.1
1955.....	106.6	106.3	106.1	106.0	106.1	105.5	105.0	103.9	103.0	102.8	102.8	102.8	104.7
1956.....	102.6	102.7	102.1	102.5	102.9	102.9	103.1	103.4	103.9	104.8	106.1	107.7	103.7
1957.....	109.1	109.5	109.0	109.9	110.9	111.5	111.2	111.2	110.3	108.3	107.4	105.8	109.5
1958.....	105.1	103.8	102.8	101.0	100.5	101.3	100.5	100.4	99.6	98.4	97.7		

[1] This index does not replace the former index (1926 = 100) as the official index of primary market prices prior to January 1952. The data from January 1947 forward represent the revised sample and the 1947-49 weighting pattern. Prior to January 1947, they are based on the month-to-month movement of the former index.

Compiled from reports of the Bureau of Labor Statistics.

© UPDATA 1981

TABLE 382.--Index numbers of wholesale prices for apparel, United States, by months, 1947 to date[1]
(1947-49 = 100)

Year	Jan.	Feb.	Mar.	Apr.	May	June	July	Aug.	Sept.	Oct.	Nov.	Dec.	Average
1947.....	100.4	100.7	100.7	100.5	101.0	100.6	100.8	100.9	101.2	101.8	102.4	103.0	101.2
1948.....	103.7	103.8	103.9	104.6	103.5	102.3	103.3	103.3	103.2	103.5	103.2	103.0	103.2
1949.....	99.7	98.8	98.1	96.0	93.9	93.5	94.3	94.2	94.2	95.0	94.7	94.5	95.6
1950.....	94.0	94.0	94.1	92.8	92.5	92.7	95.4	96.9	98.5	100.8	101.5	102.3	96.0
1951.....	104.2	104.4	104.5	104.5	104.1	103.9	104.5	104.5	104.1	103.3	102.3	102.1	103.8
1952.....	101.7	101.7	101.6	101.4	100.8	100.7	99.5	99.1	99.3	98.4	98.3	98.3	100.0
1953.....	100.0	99.9	99.6	99.9	99.5	99.4	99.3	99.3	98.5	98.7	98.7	97.9	99.3
1954.....	99.1	98.8	98.6	98.2	98.2	98.1	98.4	98.6	98.6	98.6	98.4	98.4	98.5
1955.....	98.2	98.2	98.3	98.0	98.0	98.0	98.6	98.6	98.6	98.7	99.0	99.1	98.5
1956.....	99.5	99.5	99.7	99.7	99.4	99.5	99.8	99.7	99.7	99.7	99.7	99.7	99.6
1957.....	99.7	99.6	99.6	99.6	99.7	99.7	99.5	99.6	99.7	99.6	99.6	99.6	99.6
1958.....	99.4	99.2	99.3	99.2	99.1	99.1	99.3	99.3	99.3	99.1	99.3		

[1] This index does not replace the former index (1926 = 100) as the official index of primary market prices prior to January 1952. The data represent the revised sample and the 1947-49 weighting pattern.

Compiled from reports of the Bureau of Labor Statistics.

TABLE 383.--Index numbers of wholesale prices for textile products and apparel, United States, by months, 1947 to date[1]
(1947-49 = 100

Year	Jan.	Feb.	Mar.	Apr.	May	June	July	Aug.	Sept.	Oct.	Nov.	Dec.	Average
1947.....	98.9	99.0	99.4	99.3	99.3	98.7	99.1	99.7	100.7	101.2	102.1	104.0	100.1
1948.....	105.1	105.7	105.4	104.4	104.0	104.3	104.6	104.6	104.3	103.7	103.0	102.9	104.4
1949.....	100.8	99.8	98.3	96.5	94.6	93.7	93.4	93.4	93.6	93.9	94.1	94.3	95.5
1950.....	94.4	94.4	94.1	93.0	92.8	93.3	96.2	100.4	104.3	107.4	110.1	111.4	99.2
1951.....	114.6	115.7	115.9	117.6	114.8	112.6	111.6	108.5	105.9	103.9	104.9	104.0	110.6
1952.....	103.3	102.1	100.6	99.9	99.3	99.0	98.9	99.1	99.5	99.2	98.6	98.2	99.8
1953.....	98.8	98.5	97.5	97.4	97.6	97.4	97.6	97.5	98.9	96.5	96.2	95.8	97.3
1954.....	96.1	95.3	95.0	94.7	94.8	94.9	95.1	95.3	95.3	95.4	95.2	95.2	95.2
1955.....	95.2	95.2	95.3	95.0	95.0	95.2	95.3	95.3	95.4	95.4	95.6	95.6	95.3
1956.....	95.7	96.0	95.9	95.1	94.9	94.9	94.9	94.8	94.8	95.3	95.4	95.6	95.3
1957.....	95.8	95.7	95.4	95.3	95.4	95.5	95.4	95.4	95.4	95.1	95.0	94.9	95.4
1958.....	94.4	94.1	94.0	93.7	93.9	93.3	93.3	93.3	93.3	93.2	93.1		

[1] This index does not replace the former index (1926 = 100) as the official index of primary market prices prior to January 1952. The data represent the revised sample and the 1947-49 weighting pattern.

Compiled from reports of the Bureau of Labor Statistics.

© UPDATA 1981

© UPDATA 1981

TABLE 384.--Index numbers of consumers' prices for apparel, United States, annual 1913-53, by months, 1941 to date[1]

Annual	1913-36.2; 1926-63.0 1939-52.5;	1914-36.5; 1927-61.8; 1940-53.2;	1915-37.3; 1928-60.9;	1916-40.9; 1929-60.3;	1917-49.2; 1930-58.9;	1918-66.6; 1931-53.6;	1919-88.2; 1932-47.5;	1920-105.1; 1933-45.9;	1921-80.9; 1934-50.2;	1922-65.7; 1935-50.6;	1923-65.8; 1936-51.0;	1924-65.3; 1937-53.7;	1925-64.0; 1938-53.4;
Year	Jan.	Feb.	Mar.	Apr.	May	June	July	Aug.	Sept.	Oct.	Nov.	Dec.	Average
1941	52.6	52.5	53.4	53.5	53.7	54.0	54.8	55.9	57.9	58.9	59.5	60.0	55.6
1942	60.7	62.2	64.6	66.1	66.0	65.5	65.5	65.4	65.8	65.8	65.8	65.8	64.9
1943	65.9	66.0	66.7	66.9	66.9	66.9	67.5	67.7	69.3	69.7	69.8	70.4	67.8
1944	70.4	70.7	71.5	71.7	71.8	72.1	72.3	72.9	73.9	74.2	74.3	74.6	72.6
1945	74.8	74.9	75.1	75.3	75.6	76.0	76.3	76.5	77.5	77.6	77.7	78.1	76.3
1946	78.3	78.7	80.0	80.8	81.4	82.2	83.0	84.3	86.7	87.9	89.4	92.3	83.7
1947	93.6	94.9	96.3	96.7	96.7	97.1	96.5	97.2	98.1	98.8	99.4	99.9	97.1
1948	100.4	102.0	102.6	102.7	103.2	102.9	103.0	104.4	105.1	105.4	105.3	104.8	103.5
1949	102.7	102.0	101.4	100.6	100.0	99.5	98.5	98.0	97.9	97.6	97.4	97.1	99.4
1950	96.7	96.7	96.8	96.7	96.5	96.5	96.4	97.1	99.2	100.9	101.6	102.2	98.1
1951	103.8	105.6	106.2	106.4	106.6	106.6	106.3	106.4	109.3	109.2	108.5	108.1	106.9
1952	107.0	106.8	106.4	106.0	105.8	105.6	105.3	105.1	105.8	105.6	105.2	105.1	105.8
1953	104.6	104.6	104.7	104.6	104.7	104.6	104.4	104.3	105.3	105.5	105.5	105.3	104.8
1954	104.9	104.7	104.3	104.1	104.2	104.2	104.0	103.7	104.3	104.6	104.6	104.3	104.3
1955	103.3	103.4	103.2	103.1	103.3	103.2	103.2	103.4	104.6	104.6	104.7	104.7	103.7
1956	104.1	104.6	104.8	104.8	104.8	104.8	105.3	105.5	106.5	106.8	107.0	107.0	105.5
1957	106.4	106.1	106.8	106.5	106.5	106.6	106.5	106.6	107.3	107.7	107.9	107.6	106.9
1958	106.9	106.8	106.8	106.7	106.7	106.7	106.7	106.6	107.1	107.3	107.7	---	---

[1] The Consumers' Price Index, formerly calculated on the base period (1935-39 = 100), has been converted to the new base (1947-49 = 100) in compliance with the recommendations of the United States Bureau of the Budget, Office of Statistical Standards. For the years 1940 through 1952, two index series were published. The index identified as the "old series" is discontinued after December 1952. Index numbers shown here for apparel, a major component of the CPI, which form a continuous series from 1913 to date, include the "adjusted series" on the 1947-49 = 100 base from 1940. Beginning 1953 the index structure has been revised.

Compiled from reports of the Bureau of Labor Statistics.

☆U.S. GOVERNMENT PRINTING OFFICE: 1959 O - 505850

END

© UPDATA 1981