



AgEcon SEARCH
RESEARCH IN AGRICULTURAL & APPLIED ECONOMICS

The World's Largest Open Access Agricultural & Applied Economics Digital Library

This document is discoverable and free to researchers across the globe due to the work of AgEcon Search.

Help ensure our sustainability.

Give to AgEcon Search

AgEcon Search
<http://ageconsearch.umn.edu>
aesearch@umn.edu

*Papers downloaded from **AgEcon Search** may be used for non-commercial purposes and personal study only. No other use, including posting to another Internet site, is permitted without permission from the copyright owner (not AgEcon Search), or as allowed under the provisions of Fair Use, U.S. Copyright Act, Title 17 U.S.C.*

California Department of Food and Agriculture

Agricultural Commissioners' Crop Reports

El Dorado County

1982-1989

California County Agricultural Commissioners' Reports from the California Department of Food and Agriculture. This collection consists of annual crop and livestock data from each of the 58 California Counties. The collection covers 1915-1981; digitization of the rest of the collection is forthcoming.

This digitization project was funded by the Giannini Foundation of Agricultural Economics,
<http://giannini.ucop.edu/>.

The work was completed by the staff of the Giannini Foundation Library, University of California, Berkeley, <http://are.berkeley.edu/library/>. **Please contact the Library to consult the originals.**



El Dorado County, Calif.
Agric. Commissioner
Department of Agriculture

GIANNINI FOUNDATION OF
AGRICULTURAL ECONOMICS
LIBRARY

MAY 5 1983

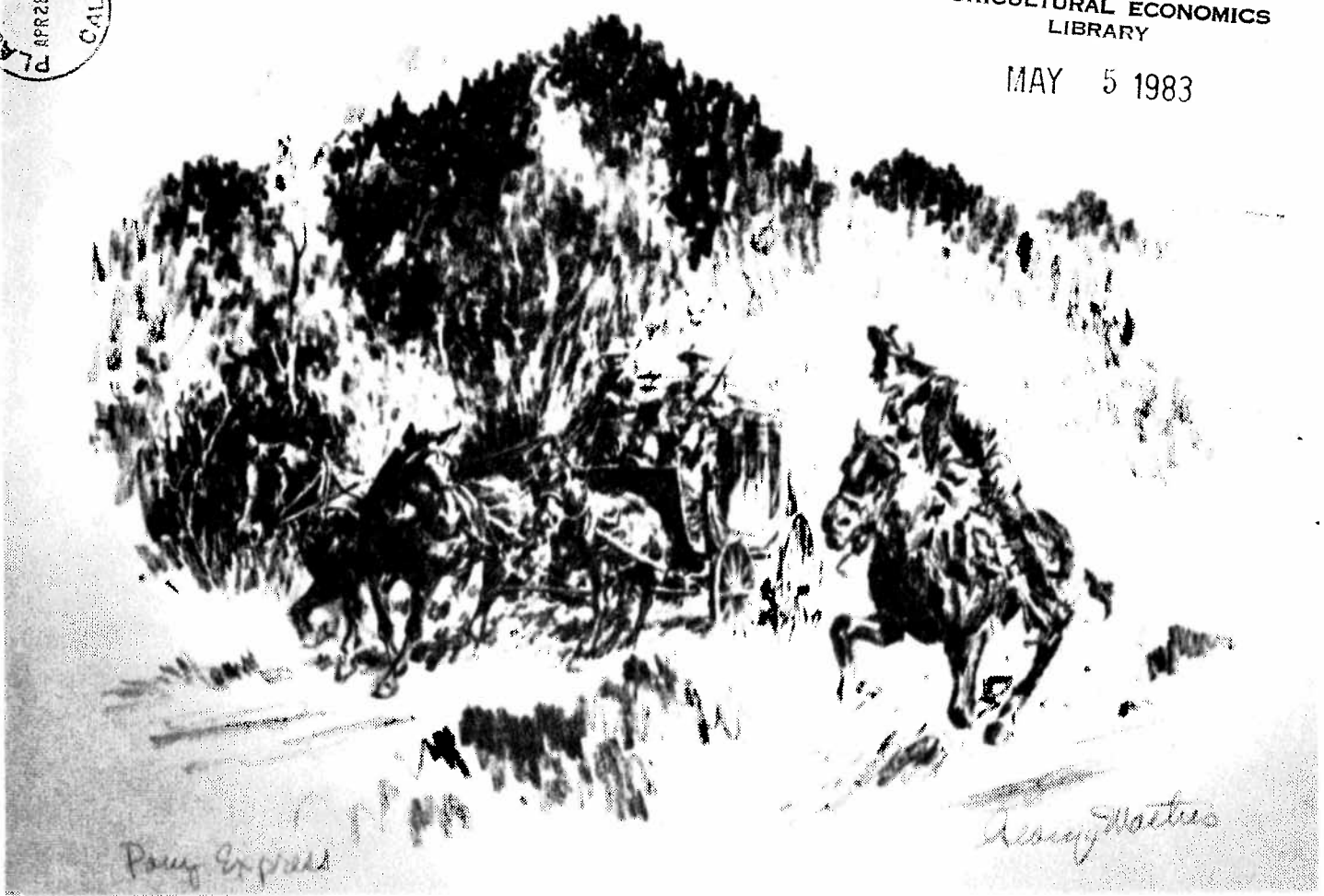
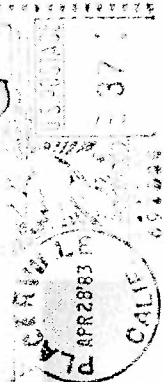

Compliments of Friday House, Coloma, CA

1982
Agricultural
CROP REPORT

Department of Agriculture

PLACERVILLE, CALIFORNIA 95667

March 22, 1983

Mr. Clare Berryhill, Director
California Department of Food and Agriculture
and the
El Dorado County Board of Supervisors
Thomas L. Stewart, Chairman
W. P. "Dub" Walker
Joseph V. Flynn
Robert E. Door
Patricia Lowe

Dear Director and Board Members:

In accordance with provisions of Section 2279 of the California Agricultural Code, I hereby submit the 1982 El Dorado County Crop Report.

The gross agricultural value for 1982 is 23,723,300, a decrease of \$10,708,200 from the gross income reported in 1981. The primary reason for this decrease is that the timber industry, due to a lagging economy, is suffering a severe depression.

The County's grape and fruit industries are expanding with the exception of pears. The County's grape industry at present has over 600 acres planted to grapes with eight wineries now functioning within the County. Some of the wineries have wine tasting facilities, with more wineries anticipating the operation of these facilities for fiscal year 1983-84. The wineries with the tasting rooms are complementary to the County's booming ranch marketing program and are blending extremely well with the recreational and agricultural industries in the County. Ranch marketing activities within the County are expanding beyond the traditional Apple Hill marketing area. Enough agricultural activity is now occurring on the western slope of El Dorado County to cause the Agricultural Council of the County Chamber of Commerce to consider a ranch marketing and recreational promotional program for this growing industry.

This report was compiled by Carl Locher, Jr., Deputy Agricultural Commissioner, El Dorado County Department of Agriculture. We would like to express our appreciation to the many individuals and organizations that contributed information to make this report possible.

Sincerely,

Edio P. Delfino
Agricultural Commissioner

EPD:mlb

FRUIT AND NUT CROPS: ACREAGE, PRODUCTION AND VALUE - 1981 & 1982

	YEAR	ACREAGE		PRODUCTION		VALUE	
		<u>Bearing</u>	<u>Non-Bearing</u>	<u>Per Acre</u>	<u>Total Units</u>	<u>Per Unit</u>	<u>Total</u>
<u>PEARS</u>							
Bartlett							
Fresh	1982				2,469 tons	321.17	793,000
	1981				1,915 tons	339.31	649,800
Cannery #1	1982				4,352 tons	135.00	587,500
	1981				3,718 tons	165.00	613,500
Juice	1982				3,605 tons	75.00	270,400
	1981				3,806 tons	75.00	285,500
Total Bartletts	1982	1,301	11	8.01	10,426 tons	177.05	1,650,900
	1981	1,451	11	8.61	9,585 tons	169.58	1,563,300
Bosc	1982	103	14	3.46	357 tons	468.37	167,200
	1981	103	14	3.33	343 tons	422.80	151,900
Others	1982	6	2	7.83	47 tons	240.00	11,300
	1981	10	2	4.00	40 tons	165.00	6,600
Pear Juice	1982				215 tons	75.00	16,100
	1981				236 tons	75.00	17,700
TOTAL PEARS	1982	1,410	27	6.43	11,045 tons	240.10	1,845,500
	1981	1,564	27	4.65	10,204 tons	213.10	1,739,500
<u>APPLES</u>							
Fresh Market	1982				5,715 tons	350.00	2,000,300
	1981				5,233 tons	350.00	1,831,600
Cannery	1982				113 tons	140.00	15,800
	1981				400 tons	75.00	30,000
Cider	1982				3,697 tons	125.00	462,100
	1981				4,833 tons	40.00	193,300
TOTAL APPLES	1982	568	57	16.77	9,525 tons	205.00	2,478,300
	1981	546	79	19.17	10,466 tons	155.00	2,054,900

FRUIT AND NUT CROPS: ACREAGE, PRODUCTION AND VALUE - 1981 & 1982

	YEAR	ACREAGE		PRODUCTION		VALUE	
		<u>Bearing</u>	<u>Non-Bearing</u>	<u>Per Acre</u>	<u>Total Units</u>	<u>Per Unit</u>	<u>Total</u>
<u>CHERRIES</u>	1982	18	29	1.6	29 tons	1,500.00	43,500
	1981	18	29	2.1	38 tons	1,400.00	53,200
<u>PEACHES</u>	1982	8	1	5.2	42 tons	410.00	17,200
	1981	8	1	6.4	51 tons	460.00	23,500
<u>PLUMS</u>	1982	73	15	1.0	73 tons	687.00	50,200
	1981	73	15	6.5	475 tons	776.00	368,600
<u>GRAPES</u>	1982	245	277	3.25	796 tons	416.85	331,800
	1981	178	234	5.19	924 tons	510.25	471,500
<u>WALNUTS - ENGLISH AND BLACK</u>	1982	454	15	.32	149 tons	1,082.00	161,200
	1981	454	15	.19	87 tons	1,024.00	89,100
GRAND TOTAL -	1982	2,776	421	--	21,659 tons		4,927,600
FRUIT & NUT CROPS	1981	2,841	400		22,245 tons		4,800,300

APIARY PRODUCTS - PRODUCTION AND VALUE - 1981 & 1982

	<u>YEAR</u>	<u>NO. COLONIES</u>	<u>TOTAL VALUE</u>
APIARY PRODUCTS	1982	4,556	335,100
(Includes honey, wax, package bees, pollination)	1981	4,467	223,400

LIVESTOCK AND POULTRY - PRODUCTION AND VALUE - 1981 & 1982

	YEAR	PRODUCTION		VALUE		
		<u>No. Head</u>	<u>Total Live Weight</u>	<u>Unit</u>	<u>Per Unit</u>	<u>Total</u>
LIVESTOCK - CATTLE AND CALVES	1982	11,442	95,540	cwt.	54.10	5,168,700
	1981	13,376	120,384	cwt.	63.60	7,656,400
SHEEP	1982	340	425	cwt.	18.60	7,900
	1981	320	400	cwt.	16.10	6,400
LAMBS	1982	2,432	2,553	cwt.	55.80	142,500
	1981	2,050	2,050	cwt.	63.00	129,200

CONTINUED - LIVESTOCK AND POULTRY - 1981 & 1982

	YEAR	PRODUCTION			VALUE	
		<u>No. Head</u>	<u>Total Live Weight</u>	<u>Unit</u>	<u>Per Unit</u>	<u>Total</u>
HOGS AND PIGS	1982	3,405	7,072	cwt.	58.20	411,600
	1981	3,993	7,986	cwt.	40.90	326,600
HORSES	1982	1,800		head	400.00	720,000
	1981	1,750		head	450.00	787,500
GOATS AND GOAT MILK	1982	1,700				479,300
	1981	1,725				667,000
POULTRY - TURKEYS, DUCKS, GEESE, CHICKENS	1982					400,300
	1981					1,238,300
GRAND TOTAL - LIVESTOCK & POULTRY	1982					7,330,300
	1981					10,811,400

LIVESTOCK PRODUCTS

	YEAR	PRODUCTION		VALUE	
		<u>Weight</u>	<u>Unit</u>	<u>Per Unit</u>	<u>Total</u>
MILK - MARKET	1982*	9,000	cwt.	13.22	119,000
	1981**	10,080	cwt.	13.40	135,000
WOOL	1982	14,592	lbs.	.76	11,100
	1981	14,220	lbs.	.85	12,100
GRAND TOTAL - MILK AND WOOL	1982*				130,100
	1981**				147,100
GRAND TOTAL - LIVE- STOCK AND POULTRY, AND LIVESTOCK PRODUCTS	1982*				7,460,400
	1981**				10,958,500

* Preliminary

**Revised

MISCELLANEOUS - PRODUCTION, AREA, SALES AND VALUE - 1981 & 1982

	YEAR	PRODUCTION		QUANTITY SOLD BY PRODUCERS	UNIT	VALUE	
		AREA	SALES			PER UNIT	TOTAL
<u>NURSERY STOCK</u>	1982	35		6,262,100	M	84.00	526,000
	1981	23		8,394,000	M	83.27	699,000
<u>WOODY DECIDUOUS & EVERGREEN</u>	1982	9		290,718	each	.34	98,800
	1981	10		89,000	each	.93	82,800
<u>ORNAMENTALS (trees, shrubs, etc.)</u>							
GRAND TOTAL - NURSERY	1982	44		6,552,818			624,802
	1981	33		8,483,000			781,800
<u>CHRISTMAS TREES</u>							
Wholesale	1982			27,000	each	11.10	299,700
	1981			27,480	each	6.75	185,500
Choose & Cut	1982			30,137	each	17.00	512,300
	1981			21,075	each	15.00	316,100
<u>HAY - TAME</u>	1982	1,500		3,000	tons	75.00	225,000
	1981	1,700		3,400	tons	86.00	292,400
<u>PASTURE & RANGE IRRIGATED</u>	1982	4,500			acre	85.00	382,500
	1981	4,500			acre	75.00	337,500
<u>PASTURE & RANGE DRYLAND</u>	1982	250,000			acre	5.00	1,250,000
	1981	250,000			acre	4.00	1,000,000
<u>BERRIES - TRUCK GARDENS, ETC.</u>	1982	40			acre		55,900
	1981	35			acre		63,000
GRAND TOTAL MISCELLANEOUS	1982						3,350,200
	1981						2,976,300

TOTAL FOR ALL CATEGORIES

	<u>YEAR</u>	<u>TOTAL</u>
ANIMAL INDUSTRY	1982	7,460,400
	1981**	10,958,500
FRUIT AND NUTS	1982	4,927,600
	1981	4,800,300
MISCELLANEOUS	1982	3,350,200
	1981	2,976,300
APIARY PRODUCTS	1982	335,100
	1981	223,400
GRAND TOTAL	1982	16,073,300
	1981**	18,958,500

TIMBER HARVESTED AND BY-PRODUCTS

	<u>YEAR</u>	<u>PRODUCTION</u>		<u>VALUE</u>	
		<u>BOARD FEET</u>	<u>UNIT</u>	<u>PER UNIT</u>	<u>TOTAL</u>
<u>PRIVATE AND</u> <u>PUBLIC FORESTS</u>	1982	129,600	M	57.64	7,470,000
	1981	135,610	M	113.00	15,324,000
<u>WOOD SALES AND</u> <u>PERMITS ISSUED</u>	1982				180,000
	1981				149,000
GRAND TOTAL - TIMBER HARVESTED AND BY-PRODUCTS	1982				7,650,000
	1981				15,473,000

GRAND TOTAL FOR AGRICULTURAL PRODUCTS

	1982	23,723,300
	1981**	34,431,500

**Revised

El Dorado County, Calif.
Agric. comm.
Department of Agriculture

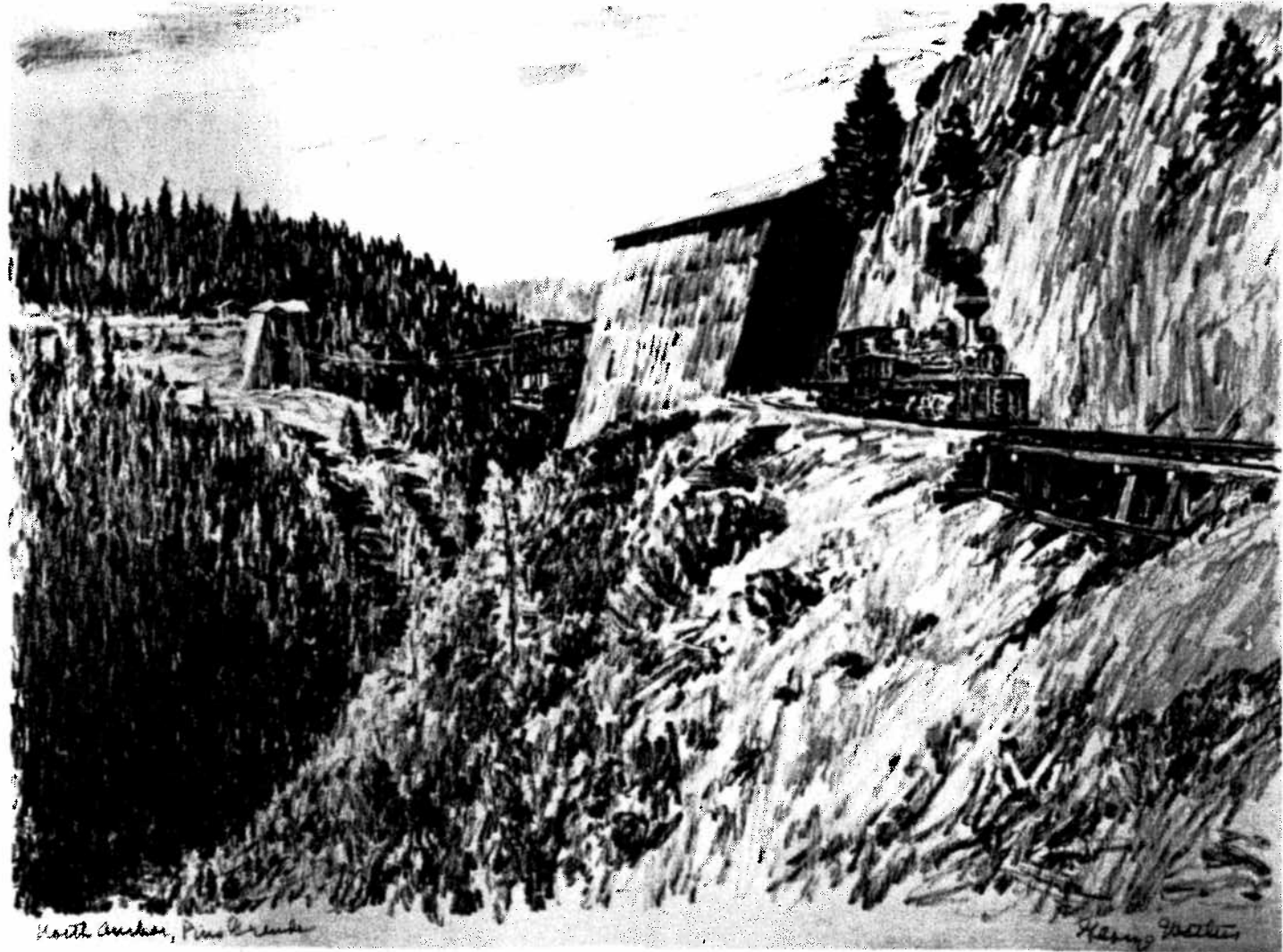

North Anson, Pine Creek

Henry Mathis

Compliments of Jean Mathis

GIANNINI FOUNDATION OF
AGRICULTURAL ECONOMICS
LIBRARY

APR 27 1984

1983

Agricultural

El Dorado county

CROP REPORT

Department of Agriculture

PLACERVILLE, CALIFORNIA 95667

March 27, 1984

Director Clare Berryhill, California Department of Food and Agriculture
and the
El Dorado County Board of Supervisors
Patricia Lowe, Chairman
W. P. "Dub" Walker
Joseph V. Flynn
Thomas L. Stewart
Robert E. Dorr

Dear Director and Board Members:

In accordance with provisions of Section 2279 of the California Agricultural Code, I hereby submit the 1983 El Dorado County Crop Report.

The gross agricultural value for 1983 is \$27,765,800. An increase of \$4,038,000 can be primarily attributed to timber and timber by-products, Christmas trees, and miscellaneous agricultural products. The County pear industry's gross income was severely reduced by a poor crop and poor prices.

The County's grape and fruit industries are continuing to expand; however, at a slower pace than in 1982. There are nine wineries now functioning within El Dorado County, most of which have wine tasting facilities at their winery sites. El Dorado County wines are gaining worldwide recognition due to their exceptionally fine varietal wine qualities. Ranch marketing activities within the County are expanding beyond the traditional Apple Hill marketing area with particular emphasis in the Somerset area. The Agricultural Council of the Chamber of Commerce is developing a ranch marketing and recreational promotional program for these growing industries.

This report was compiled by Carl Locher, Jr., Deputy Agricultural Commissioner, El Dorado County Department of Agriculture. We would like to express our appreciation to the many individuals and organizations that contributed information to make this report possible.

Sincerely,

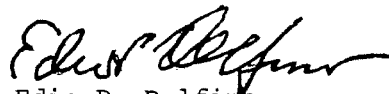

Edio P. Delfino
Agricultural Commissioner

EPD:mlb

FRUIT AND NUT CROPS: ACREAGE, PRODUCTION AND VALUE - 1982 & 1983

	YEAR	ACREAGE		PRODUCTION		VALUE	
		<u>Bearing</u>	<u>Non-Bearing</u>	<u>Per Acre</u>	<u>Total Units</u>	<u>Per Unit</u>	<u>Total</u>
<u>PEARS</u>							
Bartlett							
Fresh	1983				262 tons	320.56	84,000
	1982				2,469 tons	321.17	793,000
Cannery #1	1983				795 tons	132.91	105,700
	1982				4,352 tons	135.00	587,500
Juice	1983				2,164 tons	70.00	151,500
	1982				3,605 tons	75.00	270,400
Other	1983				861 tons	135.00	116,200
Total	1983	1,303	9	3.13	4,082 tons	164.61	341,200
Bartletts	1982	1,301	11	8.01	10,426 tons	177.05	1,650,900
Bosc	1983	114	3	2.14	244 tons	409.11	99,800
	1982	103	14	3.46	357 tons	468.37	167,200
Others	1983	6	2	6.33	38 tons	187.00	7,100
	1982	6	2	7.83	47 tons	240.00	11,300
Pear Juice	1983				193 tons	70.00	13,500
	1982				215 tons	75.00	16,100
TOTAL PEARS	1983	1,423	14	3.20	4,557 tons	189.22	461,600
	1982	1,410	27	6.43	11,045 tons	240.10	1,845,500
<u>APPLES</u>							
Fresh Market	1983				6,273 tons	350.00	2,195,600
	1982				5,715 tons	350.00	2,000,300
Cannery	1983				456 tons	150.00	68,400
	1982				113 tons	140.00	15,800
Cider	1983				4,677 tons	110.00	514,500
	1982				3,697 tons	125.00	462,100
TOTAL APPLES	1983	639	26	17.85	11,406 tons	203.33	2,778,500
	1982	568	57	16.77	9,525 tons	205.00	2,478,300

FRUIT AND NUT CROPS: ACREAGE, PRODUCTION AND VALUE - 1982 & 1983

	YEAR	ACREAGE		PRODUCTION		VALUE	
		<u>Bearing</u>	<u>Non-Bearing</u>	<u>Per Acre</u>	<u>Total Units</u>	<u>Per Unit</u>	<u>Total</u>
<u>CHERRIES</u>	1983	25	22	2.4	60 tons	1,350.00	81,000
	1982	18	29	1.6	29 tons	1,500.00	43,500
<u>PEACHES</u>	1983	13	4	2.0	26 tons	400.00	10,400
	1982	8	1	5.2	42 tons	410.00	17,200
<u>PLUMS</u>	1983	107	19	1.5	160 tons	576.00	92,200
	1982	73	15	1.0	73 tons	687.00	50,200
<u>GRAPES</u>	1983	253	309	4.70	1,189 tons	435.88	518,300
	1982	245	277	3.25	796 tons	416.85	331,800
<u>WALNUTS - ENGLISH AND BLACK</u>	1983	458	11	.20	94 tons	726.00	68,200
	1982	454	15	.32	149 tons	1,082.00	161,200
GRAND TOTAL -	1983	2,918	405		17,492 tons		4,010,200
FRUIT & NUT CROPS	1982	2,776	421	--	21,659 tons		4,927,600

APIARY PRODUCTS - PRODUCTION AND VALUE - 1982 & 1983

	<u>YEAR</u>	<u>NO. COLONIES</u>	<u>TOTAL VALUE</u>
APIARY PRODUCTS	1983	4,784	349,200
(Includes honey, wax, package bees, pollination)	1982	4,556	335,100

LIVESTOCK AND POULTRY - PRODUCTION AND VALUE - 1982 & 1983

	YEAR	PRODUCTION		Unit	VALUE	
		<u>No. Head</u>	<u>Total Live Weight</u>		<u>Per Unit</u>	<u>Total</u>
LIVESTOCK - CATTLE	1983	10,262	78,709	cwt.	53.30	4,195,200
	1982	11,442	95,540	cwt.	54.10	5,168,700
SHEEP	1983	300	375	cwt.	17.90	6,700
	1982	340	425	cwt.	18.60	7,900
LAMBS	1983	6,640	5,037	cwt.	56.40	284,100
	1982	2,432	2,553	cwt.	55.80	142,500

CONTINUED - LIVESTOCK AND POULTRY - 1982 & 1983

	YEAR	PRODUCTION			VALUE	
		<u>No. Head</u>	<u>Total Live Weight</u>	<u>Unit</u>	<u>Per Unit</u>	<u>Total</u>
HOGS AND PIGS	1983	4,825	9,891	cwt.	51.50	509,400
	1982	3,405	7,072	cwt.	58.20	411,600
HORSES	1983	1,800		head	400.00	720,000
	1982	1,800		head	400.00	720,000
GOATS AND GOAT MILK	1983	1,720				501,000
	1982	1,700				479,300
POULTRY - TURKEYS, DUCKS, GEESE, CHICKENS	1983					401,300
	1982					400,300
GRAND TOTAL -	1983					6,617,700
	1982					7,330,300

LIVESTOCK PRODUCTS

	YEAR	PRODUCTION		VALUE	
		<u>Weight</u>	<u>Unit</u>	<u>Per Unit</u>	<u>Total</u>
MILK - MARKET	1983*	9,000	cwt.	12.94	116,000
	1982**	9,340	cwt.	13.22	123,000
WOOL	1983	14,256	lbs.	.65	9,300
	1982	14,592	lbs.	.76	11,100
GRAND TOTAL - MILK	1983*				125,300
	1982**				134,100
GRAND TOTAL - LIVE- STOCK AND POULTRY, AND LIVESTOCK PRODUCTS	1983*				6,743,000
	1982**				7,464,400

* Preliminary

** Revised

MISCELLANEOUS - PRODUCTION, AREA, SALES AND VALUE - 1982 & 1983

	YEAR	PRODUCTION AREA SALES	QUANTITY BY PRODUCERS	UNIT	VALUE	
					PER UNIT	TOTAL
<u>NURSERY STOCK</u>	1983	32	8,570,000	M	119.00	1,019,800
	1982	35	6,262,100	M	84.00	526,000
<u>WOODY DECIDUOUS & EVERGREEN</u>	1983	13				349,200
	1982	9				98,800
<u>ORNAMENTALS (trees, shrubs, etc.)</u>						
GRAND TOTAL - NURSERY	1983	45	8,570,000			1,369,000
	1982	44	6,552,818			624,800
 <u>CHRISTMAS TREES</u>						
Wholesale	1983		25,600	each	11.10	284,200
	1982		27,000	each	11.10	299,700
Choose & Cut	1983		34,650	each	17.00	589,100
	1982		30,137	each	17.00	512,300
<u>HAY - TAME</u> (Oat-Barley)	1983	1,200	2,400	tons	80.00	192,000
	1982	1,500	3,000	tons	75.00	225,000
<u>IRRIGATED PASTURE</u>	1983	4,750		acre	85.00	403,800
	1982	4,500		acre	85.00	382,500
<u>PASTURE & RANGE</u> <u>DRYLAND</u>	1983	250,000		acre	5.00	1,250,000
	1982	250,000		acre	5.00	1,250,000
<u>BERRIES - TRUCK</u> <u>GARDENS, ETC.</u>	1983	36		acre		32,400
	1982	40		acre		55,900
GRAND TOTAL MISCELLANEOUS	1983					4,120,500
	1982					3,350,200

TOTAL FOR ALL CATEGORIES

	<u>YEAR</u>	<u>TOTAL</u>
ANIMAL INDUSTRY	1983	6,743,000
	1982**	7,464,400
FRUIT AND NUTS	1983	4,010,200
	1982	4,927,600
MISCELLANEOUS	1983	4,120,500
	1982	3,350,200
APIARY PRODUCTS	1983	349,200
	1982	335,100
GRAND TOTAL	1983	15,222,900
	1982**	16,077,300

TIMBER HARVESTED AND BY-PRODUCTS

	<u>YEAR</u>	<u>PRODUCTION</u>		<u>VALUE</u>
		<u>BOARD FEET</u>	<u>UNIT</u>	<u>TOTAL</u>
<u>PRIVATE AND</u>	1983	144,800	M	12,371,800
<u>PUBLIC FORESTS</u>	1982	129,600	M	7,470,000
<u>WOOD SALES AND</u>	1983			171,100
<u>PERMITS ISSUED</u>	1982			180,000
GRAND TOTAL -	1983			12,542,900
TIMBER HARVESTED	1982			7,650,000
AND BY-PRODUCTS				

GRAND TOTAL FOR AGRICULTURAL PRODUCTS

	1983	27,765,800
	1982**	23,727,300

**Revised

MAR 10 1985

El Dorado County,
Calif.
Department of Agriculture

Ag. Comm

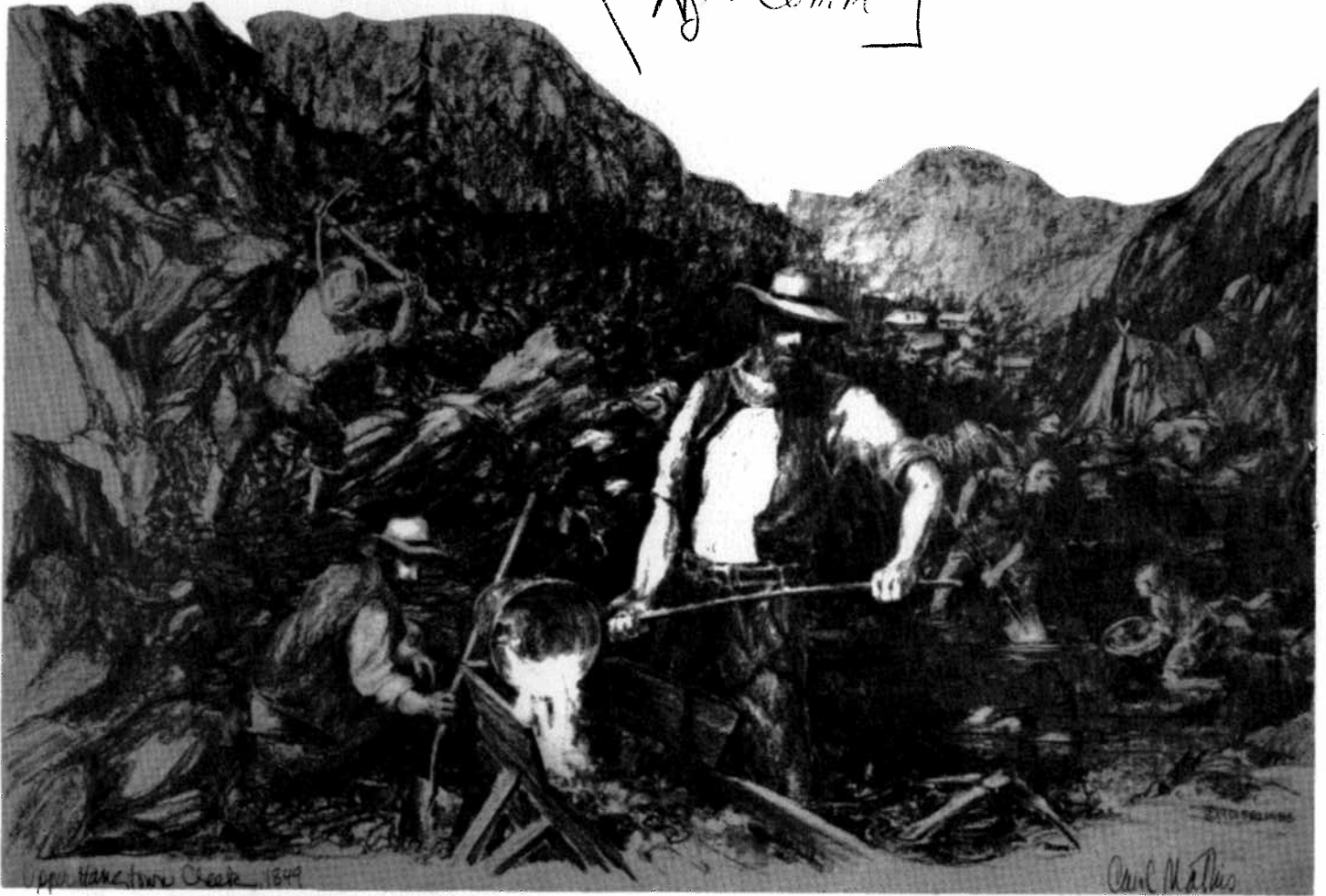

1984
Agricultural
CROP REPORT

Department of Agriculture

PLACERVILLE, CALIFORNIA 95867

March 26, 1985

Director Clare Berryhill, California Department of Food and Agriculture
and the
El Dorado County Board of Supervisors
Robert E. Dorr, Chairman
Patricia R. Lowe
James R. Sweeney
Joseph V. Flynn
Thomas L. Stewart

Dear Director and Board Members:

In accordance with provisions of Section 2279 of the California Agricultural Code, I hereby submit the 1984 El Dorado County Crop Report.

The gross agricultural value for 1984 is \$28,121,500 -- an increase of \$225,000. The increase is primarily attributed to the livestock and poultry industries. The County's apple industry was severely affected by weather and reflected a million dollar plus reduction in gross income. Growers are continuing to remove pear orchards and replacing them with other agricultural crops.

The County's wine, grape and fruit industries continue to expand. The countywide ranch marketing program achieved moderate success during 1984. Interest for this program is increasing throughout the western slope of the County. The Somerset and Georgetown areas are becoming more aggressive in developing ranch marketing programs similar to that in Apple Hill. The Agricultural Council of the El Dorado County Chamber of Commerce is continuing to serve as the focal point for a countywide marketing program. It is anticipated that by the end of 1985 this program will have developed sufficient strength to proceed with its own Board of Directors.

This report was compiled by Carl Locher, Jr., Deputy Agricultural Commissioner, El Dorado County Department of Agriculture. We would like to express our appreciation to the many individuals and organizations that contributed information to make this report possible.

Sincerely,



Edio P. Delfino
Agricultural Commissioner

FRUIT AND NUT CROPS: ACREAGE, PRODUCTION AND VALUE - 1983 AND 1984

	YEAR	ACREAGE		PRODUCTION		VALUE		
		<u>Bearing</u>	<u>Non-Bearing</u>	<u>Per Acre</u>	<u>Total Units</u>	<u>Per Units</u>	<u>Total</u>	
PEARS								
<u>Bartlett</u>								
Fresh	1984				846 tons	414.87	351,000	
	1983				262 tons	320.56	84,000	
Cannery #1	1984				1,819 tons	175.00	318,300	
	1983				795 tons	132.91	105,700	
Juice	1984				1,508 tons	30.00	45,200	
	1983				2,164 tons	70.00	151,500	
Other	1983				861 tons	135.00	116,200	
Total Bartlett	1984	1,303	9	3.20	4,173 tons	206.62	714,500	
	1983*	1,303	9	3.13	4,082 tons	146.61	457,400	
<u>Bosc</u>	1984	114	3	2.19	250 tons	342.99	85,700	
	1983	114	3	2.14	244 tons	409.11	99,800	
Other	1984	8	3	5.00	40 tons	175.00	7,000	
	1983	6	2	6.33	48 tons	187.00	7,100	
Juice	1984				127 tons	30.00	3,900	
	1983				193 tons	70.00	13,500	
TOTAL PEARS	1984	1,425	12	3.22	4,590 tons	118.65	811,100	
	1983*	1,423	14	3.20	4,557 tons	189.22	577,800	
APPLES								
Fresh Market	1984				2,954 tons	420.00	1,240,700	
	1983				6,273 tons	350.00	2,195,600	
Cannery	1983				456 tons	150.00	68,400	
Cider	1984				1,266 tons	55.00	69,600	
	1983				4,677 tons	110.00	514,500	
TOTAL APPLES	1984	645	20	6.54	4,220 tons	237.50	1,310,300	
	1983	639	26	17.85	11,406 tons	203.33	2,778,500	

*Revised

FRUIT AND NUT CROPS: ACREAGE, PRODUCTION AND VALUE - 1983 AND 1984

	YEAR	ACREAGE		PRODUCTION		VALUE	
		<u>Bearing</u>	<u>Non-Bearing</u>	<u>Per Acre</u>	<u>Total Units</u>	<u>Per Units</u>	<u>Total</u>
CHERRIES	1984	30	17	1.9	57 tons	1,400.00	79,800
	1983	25	22	2.4	60 tons	1,350.00	81,000
PEACHES	1984	13	4	2.2	29 tons	416.00	12,100
	1983	13	4	2.0	26 tons	400.00	10,400
PLUMS	1984	110	16	4.7	517 tons	677.00	350,000
	1983	107	19	1.5	160 tons	576.00	92,200
GRAPES	1984	313	249	4.4	1,377 tons	415.60	572,300
	1983	253	309	4.7	1,189 tons	435.88	518,300
WALNUTS - ENGLISH & BLACK	1984	458	11	.29	132 tons	776.00	102,400
	1983	458	11	.20	94 tons	726.00	68,200
TOTAL - FRUIT AND NUT CROPS							
	1984	2,994	329		10,922 tons		3,238,000
	1983*	2,918	405		17,492 tons		4,126,400

APIARY PRODUCTS: PRODUCTION AND VALUE - 1983 AND 1984

	<u>Year</u>	<u>No. Colonies</u>	<u>Total Value</u>
Apiary Products	1984	7,080	481,400
(Includes honey, wax, package bees, pollination)	1983	4,784	349,200

LIVESTOCK AND POULTRY: PRODUCTION AND VALUE - 1983 AND 1984

	YEAR	PRODUCTION			VALUE	
		<u>No. Head</u>	<u>Total Live Weight</u>	<u>Unit</u>	<u>Per Unit</u>	<u>Total</u>
CATTLE	1984	11,644	98,974	cwt	53.80	5,324,800
	1983	10,262	78,709	cwt	53.30	4,195,200
SHEEP	1984	340	425	cwt.	17.40	7,400
	1983	300	375	cwt.	17.90	6,700
LAMBS	1984	7,682	6,066	cwt.	59.70	362,100
	1983	6,640	5,037	cwt.	56.40	284,100

*Revised

LIVESTOCK AND POULTRY - CONTINUED

	YEAR	PRODUCTION			VALUE	
		<u>No. Head</u>	<u>Total Live Weight</u>	<u>Unit</u>	<u>Per Unit</u>	<u>Total</u>
HOGS-PIGS	1984	4,561	9,578	cwt	49.70	476,000
	1983	4,825	9,891	cwt	51.50	509,400
HORSES	1984	2,600		head	400.00	1,040,000
	1983	1,800		head	400.00	720,000
GOATS AND GOAT MILK	1984	1,770				509,000
	1983	1,720				501,000
POULTRY (TURKEYS, DUCKS, GEESE CHICKENS)	1984					373,400
	1983					401,300
TOTAL - LIVESTOCK AND POULTRY						
	1984					8,092,700
	1983					6,617,700

LIVESTOCK PRODUCTS

	YEAR	PRODUCTION		VALUE	
		<u>Weight</u>	<u>Unit</u>	<u>Per Unit</u>	<u>Total</u>
MILK - MARKET	1984**	11,000	cwt	12.84	141,000
	1983*	9,990	cwt	13.03	130,000
WOOL	1984	16,621	lbs	.66	11,000
	1983	14,256	lbs	.65	9,300
TOTAL - LIVESTOCK PRODUCTS					
	1984**				152,000
	1983*				139,300

TOTAL - LIVESTOCK AND POULTRY, AND LIVESTOCK PRODUCTS

1984**	8,244,700
1983*	6,757,000

*Revised
**preliminary

TIMBER HARVESTED AND BY-PRODUCTS

	<u>YEAR</u>	<u>PRODUCTION BOARD FEET</u>	<u>UNIT</u>	<u>TOTAL VALUE</u>
PRIVATE AND PUBLIC FORESTS	1984	139,270	M	11,432,000
	1983	144,800	M	12,371,800
WOOD SALES AND PERMITS ISSUED	1984			59,800
	1983			171,100
TOTAL - TIMBER HARVESTED AND BY-PRODUCTS				
	1984			11,491,800
	1983			12,542,900

MISCELLANEOUS: PRODUCTION, AREA, SALES AND VALUE - 1983 AND 1984

	<u>YEAR</u>	<u>PRODUCTION AREA SALES</u>	<u>QUANTITY BY PRODUCERS</u>	<u>UNIT</u>	<u>VALUE PER UNIT</u>	<u>TOTAL</u>
NURSERY STOCK	1984	32	9,000,000	M	150.00	1,350,000
	1983	32	8,570,000	M	119.00	1,019,800
WOODY DECIDUOUS & EVERGREEN ORNA- MENTALS (trees, shrubs, etc.)	1984	13				449,900
	1983	13				349,200
TOTAL-NURSERY	1984	45	9,000,000			1,799,900
	1983	45	8,570,000			1,369,000
CHRISTMAS TREES						
Wholesale	1984		21,100	each	10.79	227,700
	1983		25,600	each	11.10	284,200
Choose & Cut	1984		41,258	each	18.48	762,400
	1983		34,650	each	17.00	589,100
HAY - TAME (Oat, Barley)	1984	1,200	2,500	tons	80.00	200,000
	1983	1,200	2,400	tons	80.00	192,000
IRRIGATED PASTURE	1984	4,750		acre	82.00	389,500
	1983	4,750		acre	85.00	403,800
PASTURE & RANGE DRYLAND	1984	250,000		acre	5.00	1,250,000
	1983	250,000		acre	5.00	1,250,000
BERRIES - (Truck Gardens, Etc.)	1984	39		acre		36,100
	1983	36		acre		32,400
TOTAL- MISCELLANEOUS	1984					4,665,600
	1983					4,120,500

TOTAL FOR ALL CATEGORIES

	<u>YEAR</u>	<u>TOTAL</u>
FRUIT AND NUTS	1984	3,238,000
	1983*	4,126,400
APIARY PRODUCTS	1984	481,400
	1983	349,200
LIVESTOCK AND POULTRY AND LIVESTOCK PRODUCTS	1984	8,244,700
	1983*	6,757,000
TIMBER HARVESTED AND BY-PRODUCTS	1984	11,491,800
	1983	12,542,900
MISCELLANEOUS	1984	4,665,600
	1983	4,120,500
GRAND TOTAL	1984	28,121,500
	1983*	27,896,000

*Revised

3

El Dorado County, CA.
Agricultural commissioner
Department of Agriculture

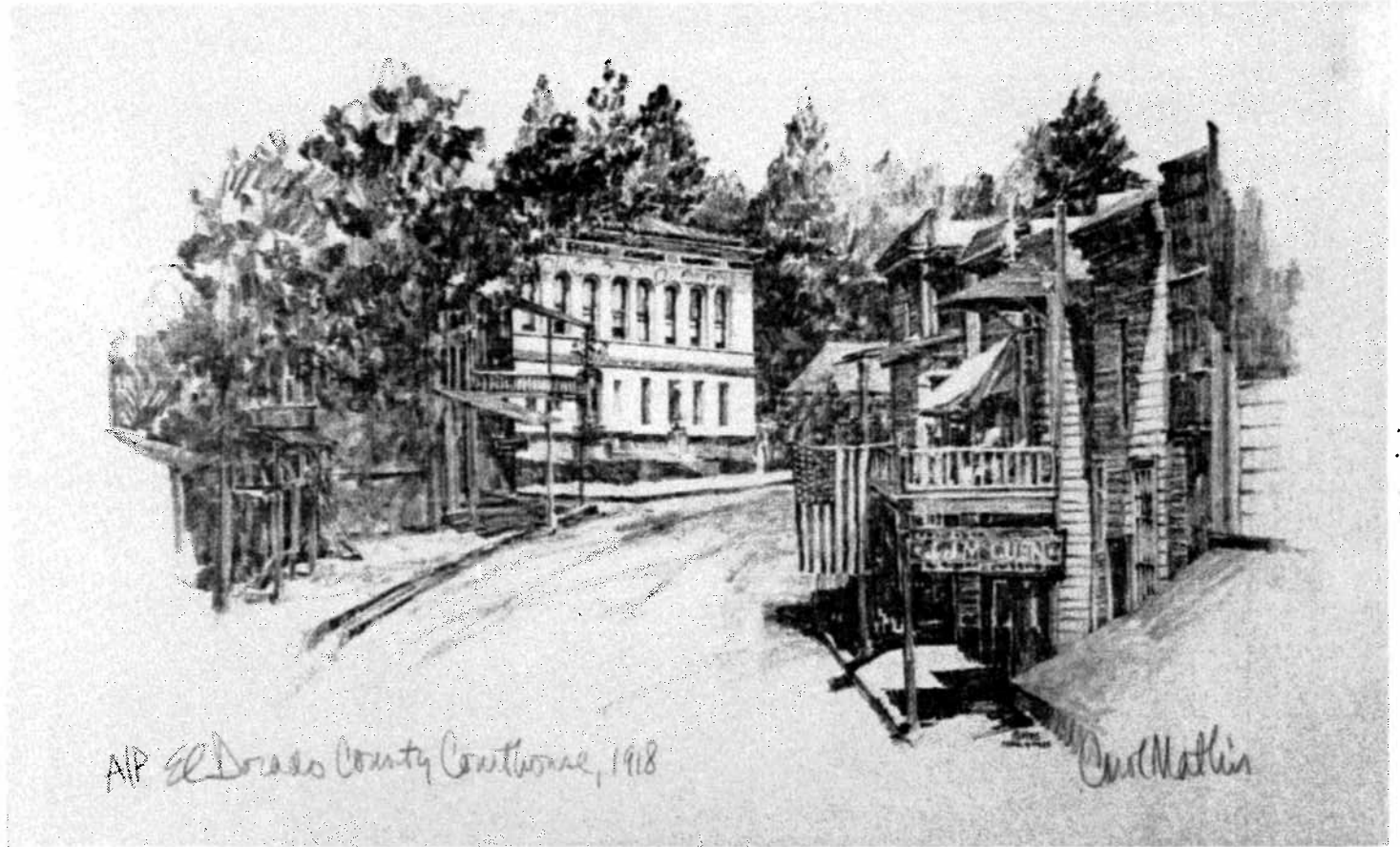

USED WITH PERMISSION BY JEAN MATHIS COURTESY OF FRIDAY HOUSE GALLERY

GIANNINI FOUNDATION OF
AGRICULTURAL ECONOMICS
LIBRARY

APR 25 1986

1985
Agricultural
CROP REPORT

Department of Agriculture

PLACERVILLE, CALIFORNIA 95667

March 26, 1986

Director Clare Berryhill, California Department of Food and Agriculture
and the
El Dorado County Board of Supervisors
Joseph V. Flynn, Chairman
Robert E. Dorr
Patricia R. Lowe
James R. Sweeney
Thomas L. Stewart

Dear Director and Board Members:

In accordance with provisions of Section 2279 of the California
Agricultural Code, I hereby submit the 1985 El Dorado County Crop
Report.

The gross agricultural value for 1985 is \$33,774,300 -- an increase of
over \$5,500,000. The increase is primarily attributed to the fruit and
nut crop industries. The County's apple industry produced a record
crop of over 16,000 tons. The pear industry income was also boosted
with a price of \$216.00 per ton for cannery fruit. The County's fruit
and nut crops are continuing to change with reductions in pear acreage
and an increase in other fruit acreage.

The County's roadside marketing program is continuing to expand
throughout the County. The ranch marketing program sponsored by the
Agricultural Council, El Dorado County Chamber of Commerce continued to
be successful during the 1985 season. Interest in this program is
increasing throughout the western slope of the County -- groups have
developed in the Georgetown and Gold Hill areas.

The monetary values recorded in this report are F.O.B. the plant and do
not reflect net returns or profits realized by the grower.

This report was compiled by Carl Locher, Jr., Deputy Agricultural
Commissioner, El Dorado County Department of Agriculture. We would like
to express our appreciation to the many individuals and organizations
that contributed information to make this report possible.

Sincerely,



Edio P. Delfino
Agricultural Commissioner

FRUIT AND NUT CROPS: ACREAGE, PRODUCTION AND VALUE - 1984 AND 1985

	YEAR	ACREAGE		PRODUCTION		VALUE		
		<u>Bearing</u>	<u>Non-Bearing</u>	<u>Per Acre</u>	<u>Total Units</u>	<u>Per Units</u>	<u>Total</u>	
PEARS								
<u>Bartlett</u>								
Fresh	1985				991 tons	436.74	432,800	
Fresh	1984				846 tons	414.87	351,000	
Cannery	1985				3,006 tons	206.00	619,200	
Cannery	1984				1,819 tons	175.00	318,300	
Juice	1985				1,248 tons	50.00	62,400	
Juice	1984				1,508 tons	30.00	45,200	
Other	1985				974 tons	206.00	200,600	
Total	1985	1,090	9	5.71	6,219 tons	211.45	1,315,000	
Bartlett	1984	1,303	9	3.20	4,173 tons	171.22*	714,500	
<u>Bosc</u>	1985	98	3	3.26	319 tons	353.96	112,900	
	1984	114	3	2.19	250 tons	342.99	85,700	
Juice	1985				182 tons	50.00	9,100	
	1984				127 tons	30.00	3,900	
TOTAL	1985	1,188	12	5.66	6,720 tons	213.84	1,437,000	
PEARS	1984	1,425	12	3.22	4,590 tons	176.71*	811,100	
APPLES								
Fresh	1985				6,596 tons	420.00	2,770,300	
Market	1984				2,954 tons	420.00	1,240,700	
Cannery	1985				8,246 tons	135.00	1,113,200	
	1983				456 tons	150.00	68,400	
Cider	1985				1,649 tons	80.00	131,900	
	1984				1,266 tons	55.00	69,600	
TOTAL	1985	717	17	23.00	16,491 tons	243.49	4,015,400	
APPLES	1984	645	20	6.54	4,220 tons	310.50*	1,310,300	

*Revised

FRUIT AND NUT CROPS: ACREAGE, PRODUCTION AND VALUE - 1984 AND 1985

FRUIT AND NUT CROPS: ACREAGE, PRODUCTION AND VALUE - 1984 AND 1985

	YEAR	ACREAGE		PRODUCTION		VALUE	
		<u>Bearing</u>	<u>Non-Bearing</u>	<u>Per Acre</u>	<u>Total Units</u>	<u>Per Units</u>	<u>Total</u>
CHERRIES	1985	34	13	4.0	136 tons	1,320.00	179,500
	1984	30	17	1.9	57 tons	1,400.00	79,800
PEACHES	1985	17	5	7.5	126 TONS	650.00	81,900
	1984	13	4	2.2	29 tons	416.00	12,100
PLUMS	1985	116	10	5.3	615 tons	848.00	521,400
	1984	110	16	4.7	517 tons	677.00	350,000
GRAPES	1985	506	116	3.1	1,569 tons	400.00	627,400
	1984	313	249	4.4	1,377 tons	415.60	572,300
WALNUTS - ENGLISH & BLACK	1985	443	11	.14	61 tons	654.00	39,900
	1984	458	11	.29	132 tons	776.00	102,400
TOTAL - FRUIT AND NUT CROPS							
	1985	3,021	184		25,718 TONS		6,902,500
	1984	2,994	329		10,922 tons		3,238,000

APIARY PRODUCTS: PRODUCTION AND VALUE - 1984 AND 1985

	<u>Year</u>	<u>No. Colonies</u>	<u>Total Value</u>
Apiary Products	1985	6,280	420,800
Apiary Products (Includes honey, wax, package bees, pollina- tion)	1984	7,080	481,400

LIVESTOCK AND POULTRY: PRODUCTION AND VALUE - 1984 AND 1985

	YEAR	PRODUCTION			VALUE	
		<u>No. Head</u>	<u>Total Live Weight</u>	<u>Unit</u>	<u>Per Unit</u>	<u>Total</u>
CATTLE	1985	11,448	88,264	cwt	48.80	4,307,300
	1984	11,644	98,974	cwt	53.80	5,324,800
SHEEP	1985	380	475	cwt	23.10	11,000
	1984	340	425	cwt	17.40	7,400
LAMBS	1985	8,014	6,415	cwt	68.30	438,100
	1984	7,682	6,066	cwt	59.70	362,100

LIVESTOCK AND POULTRY - CONTINUED

	YEAR	PRODUCTION			VALUE	
		<u>No. Head</u>	<u>Total Live Weight</u>	<u>Unit</u>	<u>Per Unit</u>	<u>Total</u>
HOGS-PIGS	1985	3,681	7,730	cwt	47.30	365,600
	1984	4,561	9,578	cwt	49.70	476,000
HORSES	1985	2,600		head	400.00	1,040,000
	1984	2,600		head	400.00	1,040,000
GOATS AND GOAT MILK	1985	2,880				864,000
	1984	1,770				509,000
POULTRY (TURKEYS, DUCKS, GEESE CHICKENS & HATCHING EGGS	1985					483,200
	1984					373,400
TOTAL - LIVESTOCK AND POULTRY						
	1985					7,509,200
	1984					8,092,700

LIVESTOCK PRODUCTS

	YEAR	PRODUCTION		VALUE	
		<u>Weight</u>	<u>Unit</u>	<u>Per Unit</u>	<u>Total</u>
MILK - MARKET	1985**	11,000	cwt	12.17	134,000
	1984*	10,470*	cwt	12.84	134,000
WOOL	1985	41,672	lbs	.73	30,400
	1984	16,621	lbs	.66	11,000
TOTAL - LIVESTOCK PRODUCTS					
	1985**				164,400
	1984*				145,400

TOTAL - LIVESTOCK AND POULTRY, AND LIVESTOCK PRODUCTS

	1985**				7,673,600
	1984*				8,238,100

*Revised
**preliminary

TIMBER HARVESTED AND BY-PRODUCTS

	<u>YEAR</u>	<u>PRODUCTION BOARD FEET</u>	<u>UNIT</u>	<u>TOTAL VALUE</u>
PRIVATE AND PUBLIC FORESTS	1985	208,950	M	14,228,000
	1984	139,270	M	11,432,000
WOOD SALES AND PERMITS	1985			117,500
	1984			59,800
TOTAL - TIMBER HARVESTED AND BY-PRODUCTS				
	1985			14,345,500
	1984			11,491,800

MISCELLANEOUS: PRODUCTION, AREA, SALES AND VALUE - 1984 AND 1985

	<u>YEAR</u>	<u>PRODUCTION AREA SALES</u>	<u>QUANTITY BY PRODUCERS</u>	<u>UNIT</u>	<u>VALUE PER UNIT</u>	<u>TOTAL</u>
NURSERY STOCK	1985	32	7,314,300	M	84.00	614,40
	1984	32	9,000,000	M	150.00	1,350,00
WOODY DECIDUOUS AND EVERGREEN ORNA- MENTALS (trees, shrubs, etc.)	1985	10				794,50
	1984	13				449,90
TOTAL-NURSERY	1985	42	7,314,300			1,408,90
	1984	45	9,000,000			1,799,90
CHRISTMAS TREES						
Wholesale	1985		14,000	each	13.40	187,60
	1984		21,100	each	10.79	227,70
Choose & Cut	1985		37,600	each	19.35	727,60
	1984		41,258	each	18.48	762,40
HAY - TAME	1985	1,300	2,500	tons	75.00	187,50
	1984	1,200	2,500	tons	80.00	200,00
IRRIGATED PASTURE	1985	4,750		acre	80.00	380,00
	1984	4,750		acre	82.00	389,50
PASTURE & RANGE DRYLAND	1985	250,000		acre	6.00	1,500,00
	1984	250,000		acre	5.00	1,250,00
TRUCK GARDENS, ETC.	1985	33		acre		40,30
	1984	39		acre		36,10
TOTAL- MISCELLANEOUS	1985					4,431,900
	1984					4,665,600

TOTAL FOR ALL CATEGORIES

	<u>YEAR</u>	<u>TOTAL</u>
FRUIT AND NUTS	1985	6,902,500
	1984	3,238,000
APIARY PRODUCTS	1985	420,800
	1984	481,400
LIVESTOCK AND POULTRY AND LIVESTOCK PRODUCTS	1985	7,673,600
	1984*	8,238,100*
TIMBER HARVESTED AND BY-PRODUCTS	1985	14,345,500
	1984	11,491,800
MISCELLANEOUS	1985	4,431,900
	1984	4,665,600
GRAND TOTAL	1985	33,774,300
	1984	28,114,900*

*Revised

El Dorado County, *calif.*

Department of Agriculture

agricultural commissioner



USED WITH PERMISSION BY JEAN MATHIS COURTESY OF FRIDAY HOUSE GALLERY

1986

GIANNINI FOUNDATION OF
AGRICULTURAL ECONOMICS
LIBRARY

APR 16 1987

**Agricultural
CROP REPORT**

Department of Agriculture
PLACERVILLE, CALIFORNIA 95667

March 24, 1987

Director Clare Berryhill, California Department of Food and Agriculture
and the
El Dorado County Board of Supervisors
James R. Sweeney, Chairman
Robert E. Dorr
Patricia R. Lowe
Michael visman
John Cefalu

Dear Director and Board Members:

In accordance with provisions of Section 2279 of the California
Agricultural Code, I hereby submit the 1986 El Dorado County Crop
Report.

The gross agricultural value for 1986 is \$36,798,200 -- an increase of
approximately 3,000,000. The increase is directly attributed to an
additional \$5,000,000 in the timber industry. The fruit industry reflects a
\$2,000,000 decrease, primarily because of a short crop. Livestock and
poultry have remained constant. The County's fruit and nut industry are
continuing to change and expand. The pear industry continues to decrease in
acreage and production.

The County's roadside marketing program is continuing to expand throughout
the County. The ranch marketing program sponsored by the Agricultural
Council, El Dorado County Chamber of Commerce is also expanding rapidly.
This ranch marketing program, coupled with the recreational industry, is
proving to be extremely beneficial to the County's economic base.
Interest in this program continues to increase throughout the western slope
of the County.

The monetary values recorded in this report are F.O.B. the plant and do
not reflect net returns or profits realized by the grower.

This report was compiled by Carl Locher, Jr., Deputy Agricultural
Commissioner, El Dorado County Department of Agriculture. We would like
to express our appreciation to the many individuals and organizations
that contributed information to make this report possible.

Sincerely,

Edio P. Delfino
Agricultural Commissioner

EDIO P. DELFINO
AGRICULTURAL COMMISSIONER
SEALER OF WEIGHTS AND MEASURES

EL DORADO COUNTY

Department of Agriculture

PLACERVILLE, CALIFORNIA 95667

OFFICE
311 FAIR LANE
TELEPHONE 626-2305

ANNUAL CROP REPORT

GROSS VALUES 1986

STATE DIRECTOR OF FOOD AND AGRICULTURE
Clare Berryhill

EL DORADO COUNTY BOARD OF SUPERVISORS
James R. Sweeney, Chairman
Robert E. Dorr
Patricia R. Lowe
Michael Visman
John Cefalu

COUNTY ADMINISTRATOR
Kent Taylor

EL DORADO COUNTY DEPARTMENT OF AGRICULTURE
311 Fair Lane, Placerville, CA 95667
(916) 626-2305

AGRICULTURAL COMMISSIONER
Edio P. Delfino

DEPUTY COMMISSIONER
Carl Locher, Jr.

AGRICULTURAL BIOLOGIST III'S
Robert Stewart
Steve Burton
Dave Bolster

AGRICULTURAL BIOLOGIST III/SECRETARY
Marjorie Bolton

AGRICULTURAL BIOLOGIST TRAINEES
Jim Johnson
John Caswell

TYPIST CLERK II
Iva Heuser

FRUIT AND NUT CROPS: ACREAGE, PRODUCTION AND VALUE - 1985 AND 1986

	YEAR	ACREAGE	Non- Bearing	PRODUCTION Per Acre	Total Units	VALUE Per Units	Total
		<u>Bearing</u>				<u>Units</u>	<u>Total</u>
PEARS							
<u>Bartlett</u>							
Fresh	1986				443 tons	582.49	258,000
	1985				991 tons	436.74	432,800
Cannery	1986				1,728 tons	177.00	305,900
	1985				3,006 tons	206.00	619,200
Juice	1986				1,069 tons	80.00	85,500
	1985				1,248 tons	50.00	62,400
Other	1986				876 tons	177.00	155,100
	1985				974 tons	206.00	200,600
Total	1986	1,020	4	4.04	4,116 tons	195.46	804,500
Bartlett	1985	1,090	9	5.71	6,219 tons	211.45	1,315,000
<u>Bosc</u>							
Fresh	1986	80	0	2.50	90 tons	564.80	50,800
	1985	98	3	3.26	319 tons	353.96	112,900
Juice	1986				110 tons	80.00	8,800
	1985				182 tons	50.00	9,100
TOTAL	1986	1,100	7	3.92	4,316 tons	200.21	864,100
PEARS	1985	1,188	12	5.66	6,720 tons	213.84	1,437,000
APPLES							
Fresh	1986				5,320 tons	500.00	2,660,000
Market	1985				6,596 tons	420.00	2,770,300
Cannery	1986				-0- tons	135.00	-0-
	1985				8,246 tons	135.00	1,113,200
Cider	1986				2,280 tons	140.00	319,200
	1985				1,649 tons	80.00	131,900
TOTAL	1986	717	20	10.60	7,600 tons	392.00	2,979,200
APPLES	1985	717	17	23.00	16,491 tons	243.49	4,015,400

FRUIT AND NUT CROPS: ACREAGE, PRODUCTION AND VALUE - 1985 AND 1986

	YEAR	ACREAGE		PRODUCTION		VALUE	
		<u>Bearing</u>	<u>Non-Bearing</u>	<u>Per Acre</u>	<u>Total Units</u>	<u>Per Units</u>	<u>Total</u>
CHERRIES	1986	37	22	1.6	59 tons	1,800.00	106,200
	1985	34	13	4.0	136 tons	1,320.00	179,500
PEACHES	1986	17	8	6.0	102 tons	800.00	81,600
	1985	17	5	7.5	126 TONS	650.00	81,900
PLUMS	1986	116	23	3.0	348 tons	760.00	264,500
	1985	116	10	5.3	615 tons	848.00	521,400
GRAPES	1986	516	126	3.3	1,703 tons	355.50	605,400
	1985	506	116	3.1	1,569 tons	400.00	627,400
WALNUTS - ENGLISH & BLACK	1986	448	6	.37	165 tons	1,134.00	187,100
	1985	443	11	.14	61 tons	654.00	39,900
TOTAL - FRUIT AND NUT CROPS							
	1986	2,951	212		14,293 tons		5,088,100
	1985	3,021	184		25,718 tons		6,902,500

APIARY PRODUCTS: PRODUCTION AND VALUE - 1985 AND 1986

	<u>Year</u>	<u>No. Colonies</u>	<u>Total Value</u>
Apiary Products (Includes honey, wax, package bees, pollina- tion)	1986	6,300	466,200
	1985	6,280	420,800

LIVESTOCK AND POULTRY: PRODUCTION AND VALUE - 1985 AND 1986

	YEAR	PRODUCTION			VALUE	
		<u>No. Head</u>	<u>Total Live Weight</u>	<u>Unit</u>	<u>Per Unit</u>	<u>Total</u>
CATTLE	1986	10,906	87,357	cwt	46.70	4,079,600
	1985	11,448	88,264	cwt	48.80	4,307,300
SHEEP	1986	300	375	cwt	23.20	8,700
	1985	380	475	cwt	23.10	11,000
LAMBS	1986	6,760	5,450	cwt	68.60	373,900
	1985	8,014	6,415	cwt	68.30	438,100

LIVESTOCK AND POULTRY - CONTINUED

	YEAR	PRODUCTION			VALUE	
		<u>No. Head</u>	<u>Total Live Weight</u>	<u>Unit</u>	<u>Per Unit</u>	<u>Total</u>
HOG-PIGS	1986	3,269	6,864	cwt	52.20	358,300
	1985	3,681	7,730	cwt	47.30	365,600
HORSES	1986	2,500		head	425.00	1,062,500
	1985	2,600		head	400.00	1,040,000
GOATS AND	1986	4,900				947,600
	1985	2,880				864,000
POULTRY (TURKEYS, DUCKS, GEESE CHICKENS & HATCHING EGGS	1986					484,500
	1985					483,200
TOTAL - LIVESTOCK AND POULTRY						
	1986					7,315,100
	1985					7,509,200

LIVESTOCK PRODUCTS

	YEAR	PRODUCTION		VALUE	
		<u>Weight</u>	<u>Unit</u>	<u>Per Unit</u>	<u>Total</u>
MILK - MARKET	1986**	10,120	cwt	11.72	118,600
	1985*	10,950	cwt	12.17	133,300
WOOL	1986	43,066	lbs	.60	25,800
	1985	41,672	lbs	.73	30,400
TOTAL - LIVESTOCK PRODUCTS					
	1986**				144,400
	1985*				163,700
TOTAL - LIVESTOCK AND POULTRY, AND LIVESTOCK PRODUCTS					
	1986**				7,459,500
	1985*				7,672,900

*Revised
**preliminary

TIMBER HARVESTED AND BY-PRODUCTS

	<u>YEAR</u>	<u>PRODUCTION BOARD FEET</u>	<u>UNIT</u>	<u>TOTAL VALUE</u>
PRIVATE AND PUBLIC FORESTS	1986	260,000	M	19,000,000
	1985	208,950	M	14,228,000
WOOD SALES AND PERMITS	1986			103,800
	1985			117,500
TOTAL - TIMBER HARVESTED AND BY-PRODUCTS				
	1986			19,103,000
	1985			14,345,500

MISCELLANEOUS: PRODUCTION, AREA, SALES AND VALUE - 1985 AND 1986

	<u>YEAR</u>	<u>PRODUCTION AREA SALES</u>	<u>QUANTITY BY PRODUCERS</u>	<u>UNIT</u>	<u>VALUE PER UNIT</u>	<u>TOTAL</u>
NURSERY STOCK	1986	34	8,809,100	M	117.00	1,034,400
	1985	32	7,314,300	M	84.00	614,400
WOODY DECIDUOUS AND EVERGREEN ORNA- MENTALS (trees, shrubs, etc.)	1986	10				471,500
	1985	10				794,500
TOTAL-NURSERY	1986	44	8,809,100			1,505,900
	1985	42	7,314,300			1,408,900
CHRISTMAS TREES						
Wholesale	1986		12,000	each	12.00	144,000
	1985		14,000	each	13.40	187,600
Choose & Cut	1986		45,120	each	20.40	920,400
	1985		37,600	each	19.35	727,600
HAY - TAME	1986	1,300	1,950	tons	70.00	136,500
	1985	1,300	2,500	tons	75.00	187,500
IRRIGATED PASTURE	1986	4,600		acre	95.00	437,000
	1985	4,750		acre	80.00	380,000
PASTURE & RANGE DRYLAND	1986	250,000		acre	6.00	1,500,000
	1985	250,000		acre	6.00	1,500,000
TRUCK GARDENS, ETC.	1986	47		acre		37,600
	1985	33		acre		40,300
TOTAL- MISCELLANEOUS	1986					4,681,400
	1985					4,431,900

TOTAL FOR ALL CATEGORIES

	<u>YEAR</u>	<u>TOTAL</u>
FRUIT AND NUTS	1986	5,088,100
	1985	6,902,500
APIARY PRODUCTS	1986	466,200
	1985	420,800
LIVESTOCK AND POULTRY AND LIVESTOCK PRODUCTS	1986	7,459,500
	1985*	7,672,900
TIMBER HARVESTED AND BY-PRODUCTS	1986	19,103,000
	1985	14,345,500
MISCELLANEOUS	1986	4,681,400
	1985	4,431,900
GRAND TOTAL	1986	36,798,200
	1985	33,773,600*

*Revised

JANUARY COLLECTION OF
AGRICULTURAL ECONOMIC
LIBRARY

El Dorado County

*Agricultural
Commissioner*

APR 27 1988

Department of Agriculture



Picking Fruit,
El Dorado County, Cal.

EARLY 1920's

1987

Agricultural CROP REPORT

Department of Agriculture

PLACERVILLE, CALIFORNIA 95667

OFFICE
311 FAIR LANE
TELEPHONE 628-2305

April 12, 1988

Director Jack C. Parnell, California Department of Food and Agriculture
and the
El Dorado County Board of Supervisors
Partricia R. Lowe, Chairman
John Cefalu
Robert E. Dorr
James R. Sweeney
Michael Visman

Dear Director and Board Members:

In accordance with provisions of Section 2279 of the California
Agricultural Code, I hereby submit the 1987 El Dorado County Crop
Report.

The gross agricultural value for 1987 is \$35,318,300 -- a decrease of
approximately \$1,000,000. The decrease is a result of lower gross
income for cattlemen and a reduced timber harvest on both private and
government timberlands. The fruit industry reflected a \$1,000,000
increase primarily because of a large apple crop and expanding dry
varietal wine grapes and cherry industries. The pear industry continues
to decrease in acreage and production. 1987 was the first year that
some plum and pear growers experienced RED INK. "Red ink" is a term
used when a grower's crop is packed and shipped and returns less money
than the costs incurred in the packing and shipping of that product. In
other words, the grower receives a bill for his crop instead of a check.

The County's roadside marketing program continues to expand throughout
the County. A few roadside marketing operations are now opening in June
with cherries and closing in March with stored apples. The wine
industry in El Dorado County now boasts of 14 wineries, most of which
are open weekends throughout the year. El Dorado County's ranch
marketing program, coupled with the recreational industry, is continuing
to expand its contribution to the County's economic base. Interest in
the ranch marketing program continues to increase throughout the western
slope of the County.

The monetary values recorded in this report are F.O.B. the plant and do
not reflect net returns or profits realized by the grower.

This report was compiled by Carl Locher, Jr., Deputy Agricultural
Commissioner, El Dorado County Department of Agriculture. We would like
to express our appreciation to the many individuals and organizations
that contributed information to make this report possible.

Sincerely,

Edio P. Delfino
Agricultural Commissioner

EPD:ifh

STATE DIRECTOR OF FOOD AND AGRICULTURE
Jack C. Parnell

EL DORADO COUNTY BOARD OF SUPERVISORS
Patricia R. Lowe, Chairman
John Cefalu
Robert E. Dorr
James R. Sweeney
Michael Visman

COUNTY ADMINISTRATOR
Kent Taylor

EL DORADO COUNTY DEPARTMENT OF AGRICULTURE
311 Fair Lane, Placerville, CA 95667
(916) 626-2305

AGRICULTURAL COMMISSIONER
Edio P. Delfino

DEPUTY COMMISSIONER
Carl Locher, Jr.

AGRICULTURAL BIOLOGIST IIIs
Robert Stewart
Steve Burton
Dave Bolster

AGRICULTURAL BIOLOGIST III/SECRETARY
Marjorie Bolton

AGRICULTURAL BIOLOGIST TRAINEE
John Caswell

ANIMAL DAMAGE CONTROL SPECIALISTS
Gary Abreo
Jack Palu

TYPIST CLERK II
Iva Heuser

FRUIT AND NUT CROPS: ACREAGE, PRODUCTION AND VALUE - 1986 AND 1987

	YEAR	ACREAGE		PRODUCTION		VALUE	
		<u>Bearing</u>	<u>Non-Bearing</u>	<u>Per Acre</u>	<u>Total Units</u>	<u>Per Units</u>	<u>Total</u>
PEARS							
<u>Bartlett</u>							
Fresh	1987				729 tons	304.41	221,900
	1986				443 tons	582.49	258,000
Cannery	1987				2,344 tons	180.00	421,900
	1986				1,728 tons	177.00	305,900
Juice	1987				1,843 tons	83.00	153,000
	1986				1,069 tons	80.00	85,500
Other	1987				91 tons	83.00	7,600
	1986				876 tons	177.00	155,100
Total	1987	900	4	5.56	5,007 tons	160.66	804,400
Bartlett	1986	1,020	4	4.04	4,116 tons	195.46	804,500
<u>Bosc</u>							
Fresh	1987	75	0	3.16	237 tons	192.00	45,500
	1986	80	0	2.50	90 tons	564.80	50,800
Juice	1987				107 tons	83.00	8,900
	1986				110 tons	80.00	8,800
TOTAL	1987	975	4	5.49	5,351 tons	160.49	858,800
PEARS	1986	1,100	7	3.92	4,316 tons	200.21	864,100
APPLES							
Fresh	1987				6,020 tons	500.00	3,010,000
	1986				5,320 tons	500.00	2,660,000
Cannery & Apple Hill Products	1987				7,200 tons	130.00	936,000
	1986				-0- tons	135.00	-0-
Cider	1987				3,205 tons	60.00	192,300
	1986				2,280 tons	140.00	319,200
TOTAL	1987	722	15	22.75	16,425 tons	251.95	4,138,300
APPLES	1986	717	20	10.60	7,600 tons	392.00	2,979,200

FRUIT AND NUT CROPS: ACREAGE, PRODUCTION AND VALUE - 1986 AND 1987

	YEAR	ACREAGE		PRODUCTION		VALUE	
		<u>Bearing</u>	<u>Non-Bearing</u>	<u>Per Acre</u>	<u>Total Units</u>	<u>Per Units</u>	<u>Total</u>
CHERRIES	1987	44	27	1.8	79 tons	1,485.00	117,300
	1986	37	22	1.6	59 tons	1,800.00	106,200
PEACHES	1987	21	4	5.5	115 tons	583.00	67,000
	1986	17	8	6.0	102 tons	800.00	81,600
PLUMS	1987	116	23	2.4	278 tons	497.00	138,200
	1986	116	23	3.0	348 tons	760.00	264,500
GRAPES	1987	530	112	3.7	1,961 tons	438.00	858,900
	1986	516	126	3.3	1,703 tons	355.50	605,400
WALNUTS - ENGLISH & BLACK	1987	408	6	.29	117 tons	886.40	103,700
	1986	448	6	.37	165 tons	1,134.00	187,100
TOTAL - FRUIT AND NUT CROPS							
	1987	2,816	191		24,326 tons		6,282,200
	1986	2,951	212		14,293 tons		5,088,100

APIARY PRODUCTS: PRODUCTION AND VALUE - 1986 AND 1987

	<u>Year</u>	<u>No. Colonies</u>	<u>Total Value</u>
Apiary Products (Includes honey, wax, package bees, pollination)	1987	5,800	380,200
	1986	6,300	466,200

LIVESTOCK AND POULTRY: PRODUCTION AND VALUE - 1986 AND 1987

	YEAR	PRODUCTION			VALUE	
		<u>No. Head</u>	<u>Live Weight</u>	<u>Unit</u>	<u>Per Unit</u>	<u>Total</u>
CATTLE	1987	8,097	64,776	cwt	56.30	3,646,900
	1986	10,906	87,357	cwt	46.70	4,079,600
SHEEP	1987	300	375	cwt	25.10	9,400
	1986	300	375	cwt	23.20	8,700
LAMBS	1987	5,940	4,637	cwt	74.90	347,300
	1986	6,760	5,450	cwt	68.60	373,900

LIVESTOCK AND POULTRY - CONTINUED

	YEAR	PRODUCTION			VALUE		
		<u>No.</u>	<u>Head</u>	<u>Live Weight</u>	<u>Unit</u>	<u>Per Unit</u>	<u>Total</u>
HOGS-PIGS	1987	2,790		5,859	cwt	58.00	339,800
	1986	3,269		6,864	cwt	52.20	358,300
HORSES	1987	2,100			head	400.00	840,000
	1986	2,500			head	425.00	1,062,500
GOATS, POULTRY (TURKEYS, DUCKS, GEESE, CHICKENS & HATCHING EGGS	1987						1,544,400
	1986						1,432,100
TOTAL - LIVESTOCK AND POULTRY							
	1987						6,727,800
	1986						7,315,100

LIVESTOCK PRODUCTS

	YEAR	PRODUCTION		VALUE	
		<u>Weight</u>	<u>Unit</u>	<u>Per Unit</u>	<u>Total</u>
MILK - MARKET	1987**	8,433	cwt	11.41	96,200
	1986	10,120	cwt	11.72	118,600
WOOL	1987	29,700	lbs	.55	16,300
	1986	43,066	lbs	.60	25,800
TOTAL - LIVESTOCK PRODUCTS					
	1987**				112,500
	1986				144,400
TOTAL - LIVESTOCK AND POULTRY, AND LIVESTOCK PRODUCTS					
	1987**				6,840,300
	1986				7,459,500

**Preliminary

TIMBER HARVESTED AND BY-PRODUCTS

	<u>YEAR</u>	<u>PRODUCTION BOARD FEET</u>	<u>UNIT</u>	<u>TOTAL VALUE</u>
PRIVATE AND PUBLIC FORESTS	1987	198,190	M	17,000,500
	1986	260,000	M	19,000,000
WOOD SALES AND PERMITS	1987			120,400
	1986			103,800
TOTAL - TIMBER HARVESTED AND BY-PRODUCTS				
	1987			17,120,900
	1986			19,103,000

MISCELLANEOUS: PRODUCTION, AREA, SALES AND VALUE - 1986 AND 1987

	<u>YEAR</u>	<u>PRODUCTION</u>		<u>QUANTITY</u>		<u>VALUE</u>	
		<u>AREA</u>	<u>SALES</u>	<u>BY PRODUCERS</u>	<u>UNIT</u>	<u>PER UNIT</u>	<u>TOTAL</u>
NURSERY STOCK	1987		44	8,773,770	M	129.20	1,133,500
	1986		34	8,809,100	M	117.00	1,034,400
WOODY DECIDUOUS AND EVERGREEN ORNA- MENTALS (trees, shrubs, etc.)	1987		11				465,400
	1986		10				471,500
TOTAL-NURSERY	1987		55	8,773,770			1,598,900
	1986		44	8,809,100			1,505,900
CHRISTMAS TREES Wholesale	1987			9,000	each	12.00	108,000
	1986			12,000	each	12.00	144,000
Choose & Cut	1987			47,600	each	21.00	999,600
	1986			45,120	each	20.40	920,400
HAY - TAME	1987		650	975	tons	72.00	70,200
	1986		1,300	1,950	tons	70.00	136,500
IRRIGATED PASTURE	1987	4,000			acre	95.00	380,000
	1986	4,600			acre	95.00	437,000
PASTURE & RANGE DRYLAND	1987	245,000			acre	6.00	1,470,000
	1986	250,000			acre	6.00	1,500,000
TRUCK GARDENS, KIWIS, PUMPKINS, PERSIMMONS, ETC.	1987		52		acre		68,000
	1986		47		acre		37,600
TOTAL - MISCELLANEOUS	1987						4,694,700
	1986						4,681,400

TOTAL FOR ALL CATEGORIES

	<u>YEAR</u>	<u>TOTAL</u>
FRUIT AND NUTS	1987	6,282,200
	1986	5,088,100
APIARY PRODUCTS	1987	380,200
	1986	466,200
LIVESTOCK AND POULTRY AND LIVESTOCK PRODUCTS	1987	6,840,300
	1986	7,459,500
TIMBER HARVESTED AND BY-PRODUCTS	1987	17,120,900
	1986	19,103,000
MISCELLANEOUS	1987	4,694,700
	1986	4,681,400
GRAND TOTAL	1987	35,318,300
	1986	36,798,200

El Dorado County, Calif. *Agricultural Commissioner*

Department of Agriculture

GIANNINI FOUNDATION OF
AGRICULTURAL ECONOMICS
LIBRARY

MAY 31 1989



Looking East, Placerville's Main St., 1905

Carl Mathis

USED WITH PERMISSION BY JEAN MATHIS COURTESY OF FRIDAY HOUSE GALLERY

1988

Agricultural

El Dorado County **CROP REPORT**

April 26, 1989

Director Jack C. Parnell, California Department of Food and Agriculture
and the
El Dorado County Board of Supervisors
Robert E. Dorr, Chairman
Patricia Lowe
John Cefalu
James R. Sweeney
Michael Visman

Dear Director and Board Members:

In accordance with provisions of Section 2279 of the California
Agricultural Code, I hereby submit the 1988 El Dorado County Crop
Report.

The gross agricultural value for 1988 is \$37,369,600, and increase of
approximately \$2,051,300. The increase is accredited to livestock and
poultry production, and timber sales. The fruit industry, because of
adverse weather conditions and alternate bearing on apples, recorded a
decrease of \$2,000,000.

The County's roadside marketing program continues to expand with more
agricultural production acres devoted to this industry. More roadside
marketing programs are opening earlier in the spring and closing later in
the winter.

The County's wine industry continues to attract state and national
interest, and more of the County's agricultural lands are being sold for
the express purpose of grape and wine production.

The monetary values recorded in this report are F.O.B. the plant and do
not reflect net returns or profits realized by the grower.

This report was compiled by Carl Locher, Jr., Deputy Agricultural
Commissioner, El Dorado County Department of Agriculture. We would like
to express our appreciation to the many individuals and organizations
that contributed information to make this report possible.

Sincerely,



Edio P. Delfino
Agricultural Commissioner

EPD:ifh

ANNUAL CROP REPORT

GROSS VALUES 1988

STATE DIRECTOR OF FOOD AND AGRICULTURE
Jack C. Parnell

EL DORADO COUNTY BOARD OF SUPERVISORS
Robert E. Dorr, Chairman
Patricia R. Lowe
John Cefalu
James R. Sweeney
Michael Visman

COUNTY ADMINISTRATOR
Paul McIntosh

EL DORADO COUNTY DEPARTMENT OF AGRICULTURE
311 Fair Lane, Placerville, CA 95667
(916) 626-2305

AGRICULTURAL COMMISSIONER
Edio P. Delfino

DEPUTY COMMISSIONER
Carl Locher, Jr.

AGRICULTURAL BIOLOGIST IIIs
Robert Stewart
Steve Burton
Dave Bolster

AGRICULTURAL BIOLOGIST III/SECRETARY
Marjorie Bolton

AGRICULTURAL BIOLOGIST TRAINEE
John Caswell

ANIMAL DAMAGE CONTROL SPECIALISTS
Gary Abreo
Jack Palu

TYPIST CLERK II
Karin Lose

FRUIT AND NUT CROPS: ACREAGE, PRODUCTION AND VALUE - 1987 AND 1988

	YEAR	ACREAGE		PRODUCTION		VALUE	
		<u>Bearing</u>	<u>Non-Bearing</u>	<u>Per Acre</u>	<u>Total Units</u>	<u>Per Units</u>	<u>Total</u>
PEARS							
<u>Bartlett</u>							
Fresh	1988				437 tons	594.93	260,000
	1987				729 tons	304.41	221,900
Cannery	1988				2,455 tons	200.00	491,000
	1987				2,344 tons	180.00	421,900
Juice	1988				737 tons	20.00	14,800
	1987				1,843 tons	83.00	153,000
Other	1988				703 tons	20.00	14,100
	1987				91 tons	83.00	7,600
Total Bartlett	1988	860	4	5.04	4,332 tons	180.03	779,900
	1987	900	4	5.56	5,007 tons	160.66	804,400
<u>Bosc</u>							
Fresh	1988	70	0	.50	35 tons	668.82	23,400
	1987	75	0	3.16	237 tons	192.00	45,500
Juice	1988				25 tons	20.00	500
	1987				107 tons	83.00	8,900
TOTAL PEARS	1988	930	4	4.72	4,392 tons	183.01	803,800
	1987	975	4	5.49	5,351 tons	160.49	858,800
APPLES							
Fresh	1988				3,250 tons	500.00	1,625,000
	1987				6,020 tons	500.00	3,010,000
Cannery & Apple Hill Prod.	1988				900 tons	130.00	117,000
	1987				7,200 tons	130.00	936,000
Cider	1988				1,600 tons	75.00	120,000
Cider	1987				3,205 tons	60.00	192,300
TOTAL APPLES	1988	730	35	7.88	5,750 tons	323.83	1,862,000
	1987	722	15	22.75	16,425 tons	251.95	4,138,300

FRUIT AND NUT CROPS: ACREAGE, PRODUCTION AND VALUE - 1987 AND 1988

	YEAR	ACREAGE		PRODUCTION		VALUE	
		<u>Bearing</u>	<u>Non-Bearing</u>	<u>Per Acre</u>	<u>Total Units</u>	<u>Per Units</u>	<u>Total</u>
CHERRIES	1888	71	34	1.3	92 tons	1,600.00	147,200
	1987	44	27	1.8	79 tons	1,485.00	117,300
PEACHES	1988	25	6	4.0	100 tons	600.00	60,000
	1987	21	4	5.5	115 tons	583.00	67,000
PLUMS	1988	119	20	3.8	452 tons	475.00	214,700
	1987	116	23	2.4	278 tons	497.00	138,200
GRAPES	1988	550	92	3.0	1,650 tons	565.50	933,100
	1987	530	112	3.7	1,961 tons	438.00	858,900
WALNUTS/ ENGLISH & BLACK	1988	410	4	.10	43 tons	756.00	32,500 ^{1/2}
	1987	408	6	.29	117 tons	886.40	103,700
TOTAL - FRUIT AND NUT CROPS							
	1988	2,835	195		12,479 tons		4,053,300
	1987	2,816	191		24,326 tons		6,282,200

APIARY PRODUCTS: PRODUCTION AND VALUE - 1987 AND 1988

	<u>Year</u>	<u>No. Colonies</u>	<u>Total Value</u>
Apiary Products	1988	5,200	301,600
hIncludes Honey wax, package bees, pollination)	1987	5,800	380,200

LIVESTOCK AND POULTRY: PRODUCTION AND VALUE - 1987 AND 1988

	YEAR	PRODUCTION			VALUE	
		<u>No. Head</u>	<u>Live Weight</u>	<u>Unit</u>	<u>Per Unit</u>	<u>Total</u>
CATTLE	1988	8,204	61,940	cwt	68.00	4,211,900
	1987	8,097	64,776	cwt	56.30	3,646,900
SHEEP	1988	280	350	cwt	23.60	8,300
	1987	300	375	cwt	25.10	9,400
LAMBS	1988	5,844	4,403	cwt	70.30	309,500
	1987	5,940	4,637	cwt	74.90	347,300

LIVESTOCK AND POULTRY - CONTINUED

	YEAR	PRODUCTION			VALUE		
		<u>No.</u>	<u>Head</u>	<u>Live Weight</u>	<u>Unit</u>	<u>Per Unit</u>	<u>Total</u>
						Total	
HOGS-PIGS	1988	1,412		3,106	cwt	47.00	146,000
	1987	2,790		5,859	cwt	58.00	339,800
HORSES	1988	2,600			head	600.00	1,560,000
	1987	2,100			head	400.00	840,000
GOATS	1988						1,037,600
POULTRY	1987						1,544,400
(TURKEYS, DUCKS, GEESE, CHICKENS & HATCHING EGGS							
TOTAL - LIVESTOCK AND POULTRY							
	1988						7,273,300
	1987						6,727,800

LIVESTOCK PRODUCTS

	YEAR	PRODUCTION		VALUE	
		<u>Weight</u>	<u>Unit</u>	<u>Per Unit</u>	<u>Total</u>
MILK-	1988**	7,525	cwt	10.88	81,900
MARKET	1987	8,433	cwt	11.41	96,200
WOOL	1988	33,306	lbs	1.24	41,300
	1987	29,700	lbs	.55	16,300
TOTAL - LIVESTOCK PRODUCTS					
	1988**				123,200
	1987				112,500
TOTAL - LIVESTOCK AND POULTRY, AND LIVESTOCK PRODUCTS					
	1988**				7,396,500
	1987				6,840,300

**Preliminary

TIMBER HARVESTED AND BY-PRODUCTS

	<u>YEAR</u>	<u>PRODUCTION BOARD FEET</u>	<u>UNIT</u>	<u>TOTAL VALUE</u>
PRIVATE AND PUBLIC FORESTS	1988	205,000	M	20,500,000
	1987	198,190	M	17,000,500
WOOD SALES AND PERMITS	1988			107,200
	1987			120,400
TOTAL - TIMBER HARVESTED AND BY-PRODUCTS				
	1988			20,607,200
	1987			17,120,900

MISCELLANEOUS: PRODUCTION, AREA, SALES AND VALUE - 1987 AND 1988

	<u>YEAR</u>	<u>PRODUCTION AREA SALES</u>	<u>QUANTITY BY PRODUCERS</u>	<u>UNIT</u>	<u>VALUE PER UNIT</u>	<u>TOTAL</u>
NURSERY STOCK	1988	52	11,260,500	M	127.62	1,437,000
	1987	44	8,773,770	M	129.20	1,133,500
WOOD DECIDUOUS AND EVERGREEN ORNA- MENTALS (trees, shrubs, etc.)	1988	11				567,600
	1987	11				465,400
TOTAL-NURSERY	1988	63	11,260,500			2,004,600
	1987	55	8,773,770			1,598,900
CHRISTMAS TREES Wholesale	1988		7,500	each	12.75	95,600
	1987		9,000	each	12.00	108,000
Choose & Cut	1988		52,000	each	21.00	1,092,000
	1987		47,600	each	21.00	999,600
HAY - TAME	1988	650	650	tons	75.00	48,800
	1987	650	975	tons	72.00	70,200
IRRIGATED PASTURE	1988	4,000		acre	62.00	248,000
	1987	4,000		acre	95.00	380,000
PASTURE & RANGE DRYLAND	1988	245,000		acre	6.00	1,470,000
	1987	245,000		acre	6.00	1,470,000
TRUCK GARDENS, KIWIS, PUMPKINS PERSIMMONS, ETC.	1988	70		acre		52,000
	1987	52		acre		68,000
TOTAL - MISCELLANEOUS	1988					5,011,000
	1987					4,694,700

TOTAL FOR ALL CATEGORIES

	<u>YEAR</u>	<u>TOTAL</u>
FRUITS AND NUTS	1988	4,053,300
FRUIT AND NUTS	1987	6,282,200
APIARY PRODUCTS	1988	301,600
	1987	380,200
LIVESTOCK AND POULTRY AND LIVESTOCK PRODUCTS	1988	7,396,500
	1987	6,840,300
TIMBER HARVESTED AND BY-PRODUCTSD	1988	20,607,200
	1987	17,120,900
MISCELLANEOUS	1988	5,011,000
	1987	4,694,700
GRAND TOTAL	1988	37,369,600
	1987	35,318,300

El Dorado County, *Calif. Agricultural Commissioners*
Department of Agriculture

GIANNINI FOUNDATION OF
AGRICULTURAL ECONOMICS
LIBRARY

MAY 18 1993



USED WITH PERMISSION BY JEAN MATHIS COURTESY OF FRIDAY HOUSE GALLERY

1989

Agricultural

CROP REPORT

El Dorado County

EDIO P. DELFINO
AGRICULTURAL COMMISSIONER
SEALER OF WEIGHTS AND MEASURES

EL DORADO COUNTY
Department of Agriculture
PLACERVILLE, CALIFORNIA 95667

OFFICE
311 FAIR LANE
TELEPHONE 621-5520

April 3, 1990

Director Henry Voss, California Department of Food and Agriculture
and the
El Dorado County Board of Supervisors
John Cefalu, Chairman
Robert Dorr
Patricia Lowe
James Sweeney
Gene Chappie

Dear Director and Board Members:

In accordance with provisions of Section 2279 of the California Agricultural Code, I hereby submit the 1989 El Dorado County Crop Report.

The gross agricultural value for 1989 is \$44,764,100, an increase of approximately \$7,500,000. The increase is credited to the fruit and nut industry and timber sales. The fruit and nut industry increase is attributed to a large 1989 crop and new agricultural crops.

The County's roadside marketing program is continuing to expand. Of particular interest, is that a county-wide marketing organization is being formed patterned after Apple Hill. It is the goal of this organization to promote ranch marketing county-wide with distinctive routes to better identify this growing industry.

The County's wine industry continues to grow in production and the wines produced from this industry are being recognized as premium dry wines by the wine trade.

The monetary values records in this report are F.O.B. the plant and do not reflect net returns or profits realized by the grower.

This report was compiled by Carl Locher, Jr., Deputy Agricultural Commissioner. We would like to express our appreciation to the many individuals and organizations that contributed information to make this report possible.

Sincerely,



Edio P. Delfino
Agricultural Commissioner

EPD:mlb
crp89

STATE DIRECTOR OF FOOD AND AGRICULTURE
Henry Voss

EL DORADO COUNTY BOARD OF SUPERVISORS
John Cefalu, Chairman
Patricia Lowe
Robert Dorr
James Sweeney
Gene Chappie

COUNTY ADMINISTRATOR
Paul McIntosh

EL DORADO COUNTY DEPARTMENT OF AGRICULTURE
311 Fair Lane, Placerville, CA 95667
(916) 621-5520

AGRICULTURAL COMMISSIONER
Edio P. Delfino

DEPUTY COMMISSIONER
Carl Locher, Jr.

AGRICULTURAL BIOLOGIST III'S
Robert Stewart
Steve Burton
Dave Bolster

AGRICULTURAL BIOLOGIST III/SECRETARY
Marjorie Bolton

AGRICULTURAL BIOLOGIST TRAINEE
John Caswell

ANIMAL DAMAGE CONTROL SPECIALISTS
Gary Abreo
Jack Palu

TYPIST CLERK II
Karin Lose

FRUIT AND NUT CROPS: ACREAGE, PRODUCTION AND VALUE - 1988 AND 1989

	YEAR	ACREAGE		PRODUCTION		VALUE	
		<u>Bearing</u>	<u>Non-Bearing</u>	<u>Per Acre</u>	<u>Total Units</u>	<u>Per Unit</u>	<u>Total</u>
PEARS							
<u>Bartlett</u>							
Fresh	1989				279 tons	613.83	171,300
	1988				437 tons	594.93	260,000
Cannery	1989				2,851 tons	230.00	655,700
	1988				2,455 tons	200.00	491,000
Juice	1989				854 tons	75.00	64,100
	1988				737 tons	20.00	14,800
Other	1989				114 tons	75.00	8,600
	1988				703 tons	20.00	14,100
Total	1989	800	4	5.12	4,098 tons	219.54	899,700
Bartletts	1988	860	4	5.04	4,332 tons	180.03	779,900
<u>Bosc</u>							
Fresh	1989	60	0	1.13	68 tons	439.96	29,900
	1988	70	0	.50	35 tons	668.82	23,400
Juice	1989				30 tons	75.00	2,300
	1988				25 tons	20.00	500
TOTAL	1989	860	4	4.87	4,196 tons	222.09	931,900
PEARS	1988	975	4	4.72	4,392 tons	183.01	803,800
APPLES							
Fresh	1989				8,745 tons	500.00	4,372,500
	1988				3,250 tons	500.00	1,625,000
Cannery & Apple Hill Prod	1989				5,280 tons	125.00	660,000
	1988				900 tons	130.00	117,000
Cider	1989				2,475 tons	73.00	180,700
	1988				1,600 tons	75.00	120,000
TOTAL	1989	740	25	22.29	16,500 tons	315.95	5,213,200
APPLES	1988	730	35	7.88	5,750 tons	323.83	1,862,000

FRUIT AND NUT CROPS: ACREAGE, PRODUCTION AND VALUE - 1988 AND 1989

	YEAR	ACREAGE		PRODUCTION		VALUE	
		<u>Bearing</u>	<u>Non-Bearing</u>	<u>Per Acre</u>	<u>Total Units</u>	<u>Per Unit</u>	<u>Total</u>
CHERRIES	1989	80	25	2.0	160 tons	2,000.00	320,000
	1988	71	34	1.3	92 tons	1,600.00	147,200
PEACHES	1989	30	10	6.0	180 tons	756.00	136,100
	1988	25	6	4.0	100 tons	600.00	60,000
PLUMS	1989	119	20	5.0	595 tons	514.00	305,900
	1988	119	20	3.8	452 tons	475.00	214,700
GRAPES	1989	600	75	4.2	2,520 tons	654.00	1,648,100
	1988	550	92	3.0	1,650 tons	565.00	933,100
WALNUTS/ ENGLISH BLACK	1989	410	4	.11	47 tons	1,058.00	49,700
	1988	410	4	.10	43 tons	756.00	32,500
GRAND TOTAL - FRUIT AND NUT CROPS							
	1989	2,839	163		24,198 tons		8,604,900
	1988	2,835	195		12,479 tons		4,053,300

APIARY PRODUCTS: PRODUCTION AND VALUE - 1989 AND 1988

	<u>Year</u>	<u>No. Colonies</u>	<u>Total Value</u>
Apiary Products	1989	4,900	244,000
(Includes honey, 1988 bees wax, pollen, pollination)	1988	5,200	301,600

LIVESTOCK AND POULTRY: PRODUCTION AND VALUE - 1989 AND 1988

	YEAR	PRODUCTION		VALUE		
		<u>No. Head</u>	<u>Total Live Weight</u>	<u>Unit</u>	<u>Per Unit</u>	<u>Total</u>
CATTLE	1989	7,295	55,051 cwt.		62.20	3,424,200
	1988	8,204	61,940 cwt.		68.00	4,211,900
SHEEP	1989	280	364 cwt.		21.00	7,700
	1988	280	350 cwt.		23.60	8,300
LAMBS	1989	6,044	4,533 cwt.		69.30	314,100
	1988	5,844	4,403 cwt.		70.30	309,500

LIVESTOCK AND POULTRY - CONTINUED

	YEAR	PRODUCTION			VALUE	
		No. Head	Total Live Weight	Unit	Per Unit	Total
HOGS/PIGS	1989	2,118	4,660	cwt.	46.30	215,800
	1988	1,412	3,106	cwt.	47.00	146,000
HORSES	1988	2,200		head	750.00	1,650,000
	1988	2,600		head	600.00	1,560,000
GOATS	1989					1,735,000
POULTRY	1988					1,037,600
(Turkeys, Ducks, Geese, Chickens, Hatching Eggs)						
LLAMAS						

GRAND TOTAL - LIVESTOCK AND POULTRY

1989	7,346,800
1988	7,273,300

LIVESTOCK PRODUCTS

	YEAR	PRODUCTION		VALUE	
		Weight	Unit	Per Unit	Total
MILK/ MARKET	1989	-0-		-0-	-0-
	1988	7,525	cwt.	10.88	81,900
WOOL	1989	31,620	lbs.	.94	29,700
	1988	33,306	lbs.	1.24	41,300

TOTAL - LIVESTOCK PRODUCTS

1989	29,700
1988	123,200

GRAND TOTAL - LIVESTOCK AND POULTRY, AND LIVESTOCK PRODUCTS

1989	7,376,500
1988	7,396,500

TIMBER HARVESTED AND BY-PRODUCTS

	<u>YEAR</u>	<u>PRODUCTION BOARD FEET</u>	<u>UNIT</u>	<u>TOTAL VALUE</u>
PRIVATE AND PUBLIC FORESTS	1989	205,000	m	22,400,000
	1988	205,000	m	20,500,000
WOOD SALES AND PERMITS	1989			118,300
	1988			107,200
GRAND TOTAL - TIMBER HARVESTED AND BY-PRODUCTS				
	1989			22,518,300
	1988			20,607,200

MISCELLANEOUS: PRODUCTION, AREA, SALES AND VALUE - 1989 AND 1988

	<u>YEAR</u>	<u>PRODUCTION</u>		<u>QUANTITY By Producers</u>	<u>Unit</u>	<u>VALUE</u>	
		<u>Area</u>	<u>Sales</u>			<u>Per Unit</u>	<u>Total</u>
NURSERY STOCK	1989		54	16,927	m	101.57	1,719,400
	1988		52	11,260	m	127.62	1,437,000
WOODY DECIDUOUS, EVERGREEN ORNA- MENTALS (trees, shrubs) GREENHOUSE PRODUCTION	1989		12				659,900
	1988		11				567,600
TOTAL NURSERY	1989		66	16,927			2,379,300
	1988		63	11,260			2,004,600
CHRISTMAS TREES							
Wholesale	1989			9,300	ea	13.50	125,600
	1988			7,500	ea	12.75	95,600
Choose & Cut	1989			59,800	ea	24.00	1,435,200
	1988			52,000	ea	21.00	1,092,000
HAY-TAME	1989		650	650	ton	75.00	48,800
	1988		650	650	ton	75.00	48,800
IRRIGATED PASTURE	1989		4,300		acre	80.00	344,000
	1988		4,000		acre	62.00	248,000
PASTURE & RANGE DRYLAND	1989		245,000		acre	6.50	1,592,500
	1988		245,000		acre	6.00	1,470,000
TRUCK GARDENS, KIWIS, PUMPKINS, PERSIMMONS, NECTARINES, BERRIES, AVOCADOES, ORANGES	1989		95		acre		95,000
	1988		70		acre		52,000
GRAND TOTAL- MISCELLANEOUS	1989						6,020,400
	1988						5,011,000

TOTAL FOR ALL CATEGORIES

	<u>YEAR</u>	<u>TOTAL</u>
FRUITS AND NUTS	1989	8,604,900
	1988	4,053,300
APIARY PRODUCTS	1989	244,000
	1988	301,600
LIVESTOCK AND POULTRY AND POULTRY PRODUCTS	1989	7,376,500
	1988	7,396,500
TIMBER HARVESTED AND BY-PRODUCTS	1989	22,518,300
	1988	20,607,200
MISCELLANEOUS	1989	6,020,400
	1988	5,011,000
GRAND TOTAL	1989	44,764,100
	1988	37,369,600