New Zealand Agricultural &
NZARES Resource Economics Society (Inc.)

Agricultural R&D, Productivity and Global Food Security

Philip Pardey
Department of Applied Economics, University of Minnesota

Paper presented at the 2011 NZARES Conference

Tahuna Conference Centre – Nelson, New Zealand. August 25-26, 2011

Agricultural R&D, Productivity and Global Food Security

Philip G. Pardey

University of Minnesota and University of Adelaide

NZARES Annual Conference

Tahuna Conference Centre, Nelson

Thursday August 25 ,2011

Department of APPLIED ECONOMICS

UNIVERSITY OF MINNESOTA

INSTEPP INTERNATIONAL SCIENCE & TECHNOLOGY PRACTICE & POLICY

AGMARDT

THE AGRICULTURAL AND MARKETING RESEARCH AND DEVELOPMENT TRUST

Global Population

POPULATION

REVIEW

7 Billion and Counting

David E. Bloom

The world is currently in the midst of the greatest demographic upheaval in human history. Dramatic reductions in mortality, followed (but with a lag) by equally marked reductions in fertility, resulted in a doubling of world population between 1960 and 2000. A further increase of 2 to 4.5 billion is projected for the current half-century, with the increase concentrated in the world's least developed countries. Despite alarmist predictions, historical increases in population have not been economically catastrophic. Moreover, changes in population age structure have opened the door to increased prosperity. Demographic changes have had and will continue to have profound repercussions for human well-being and progress, with some possibilities for mediating those repercussions through policy intervention.

U.S. Census Bureau

U.S. & World Population Clocks

You are here: Census.gov › U.S. and World Population Clocks

U.S. 311,959,625

World 6,954,677,857

21:21 UTC (EST+5) Aug 10, 2011

Monthly World population figures:

07/01/11	6,946,043,989
08/01/11	6,952,589,639
09/01/11	6,959,135,290
10/01/11	6,965,469,791
11/01/11	6,972,015,442
12/01/11	6,978,349,943
01/01/12	6,984,895,594
02/01/12	6,991,441,244
03/01/12	6,997,564,595
04/01/12	7,004,110,246
05/01/12	7,010,444,747
06/01/12	7,016,990,398
07/01/12	7,023,324,899

Prices


1960s
THE WALL STREET JOURNAL.
APRIL 4, 1967 ~ VOL. 169
The parched plains: wheat lands drought cuts crop, may boost prices of bread, fl
Foreign Agriculture.
Western Europe's Rising Food Prices May Affect Farm Import Policies
U.S. NEWS & WORLD REPORT
Why the high price of food
2010-11
VOA Learning English
Agriculture
World Food Prices Expected to Stay High or Keep Rising
Food Prices Hit Record High, What
The Christian Science Monitor
Rising food prices curb aid to global poor
Food commodity prices have risen by 21 percent since 2005, which will stretch aid groups' resources.
TIME
The Rising Costs of Food
2007
The Economist
Food prices
The end of cheap food
Rising food prices are a threat to many; they also present the world with enormous opportunity
Food in Mexico
Centéotl's pricier feast
The tortilla-makers cry wolf

Deflated U.S Commodity Prices, 1924-2010 (CPI deflator)

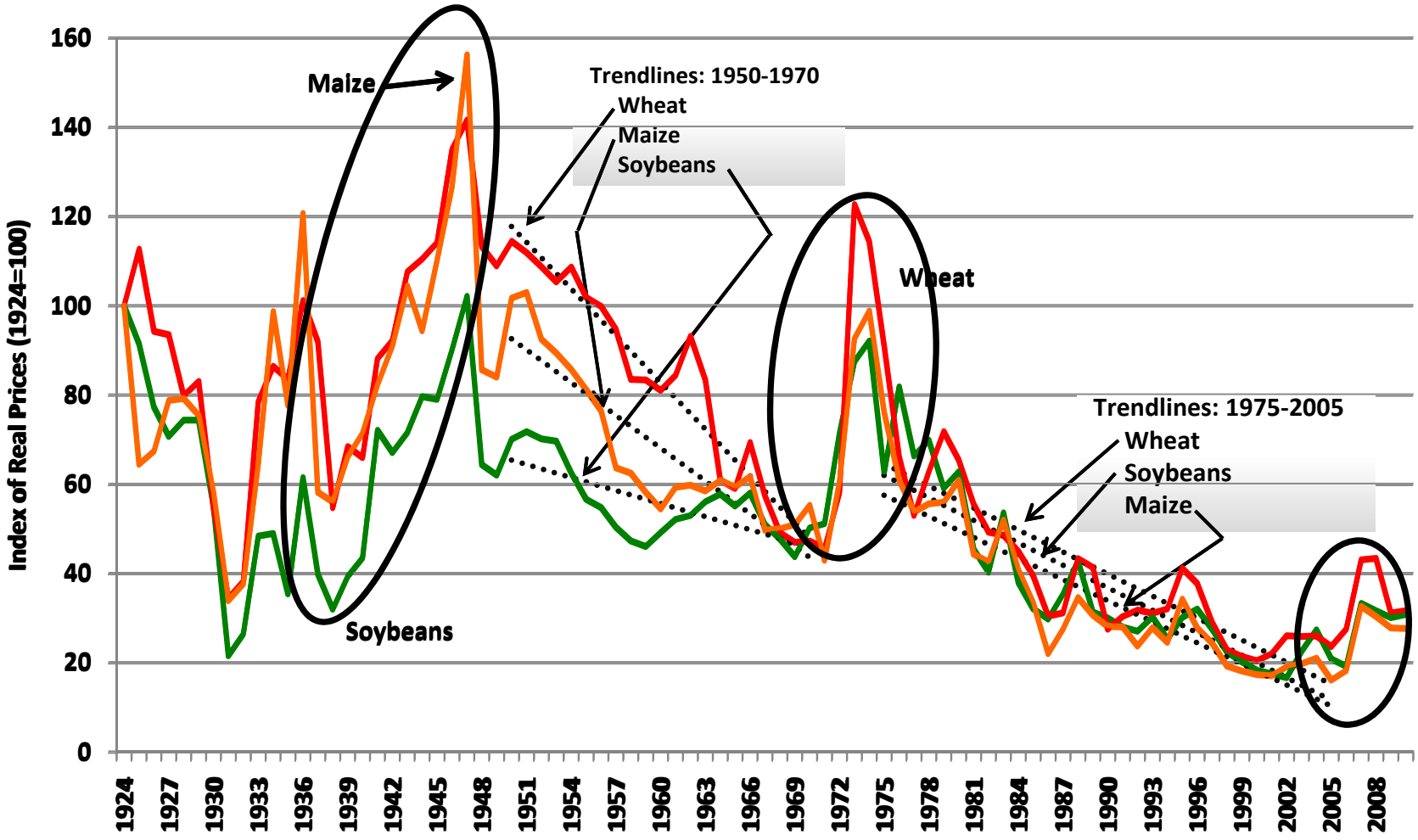

A Century of Global Production

Global Production, Population & Area Growth, 1908-2008

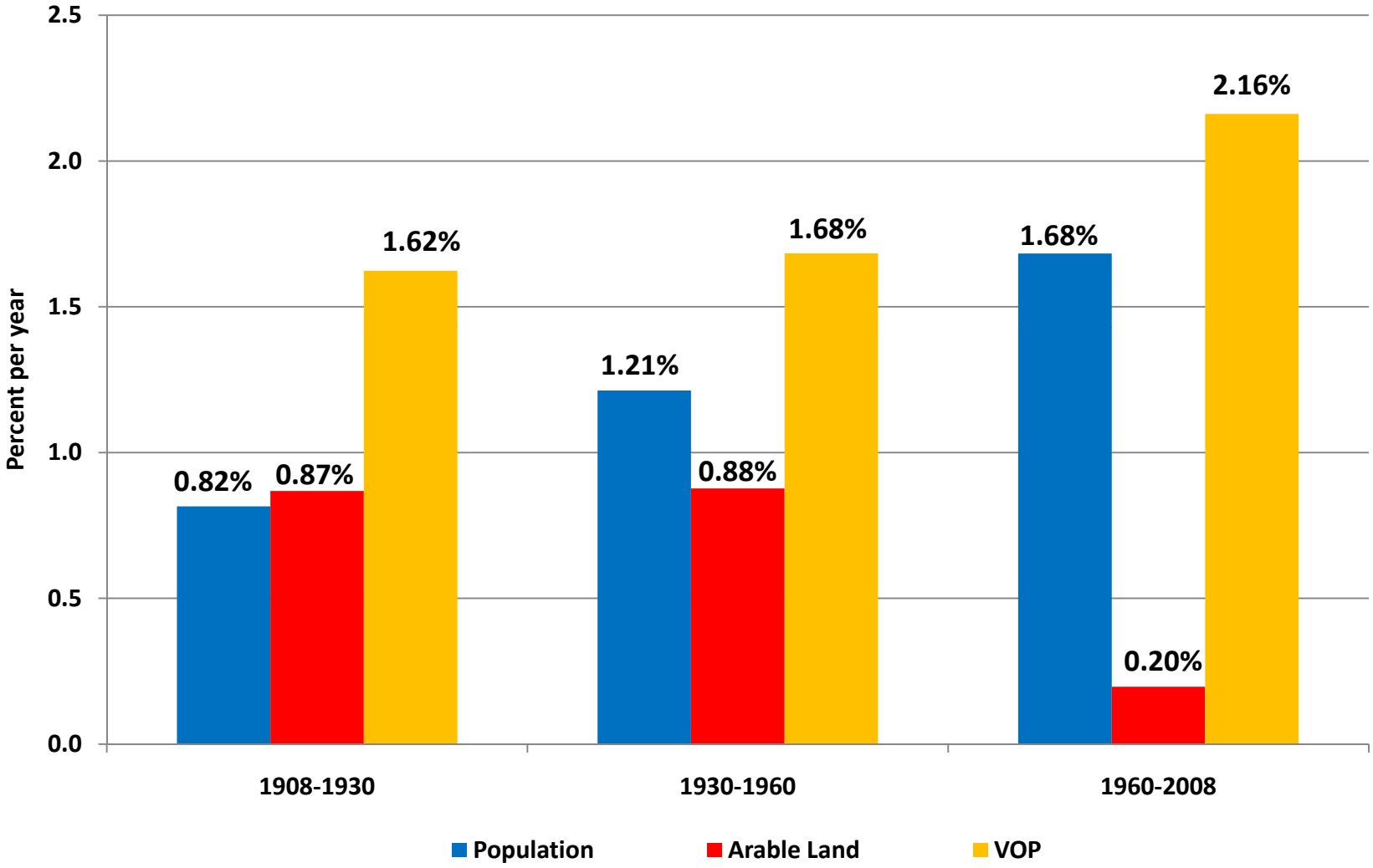

Source: Pardey (2011)

Global Crop Production (per capita), 1908-2008

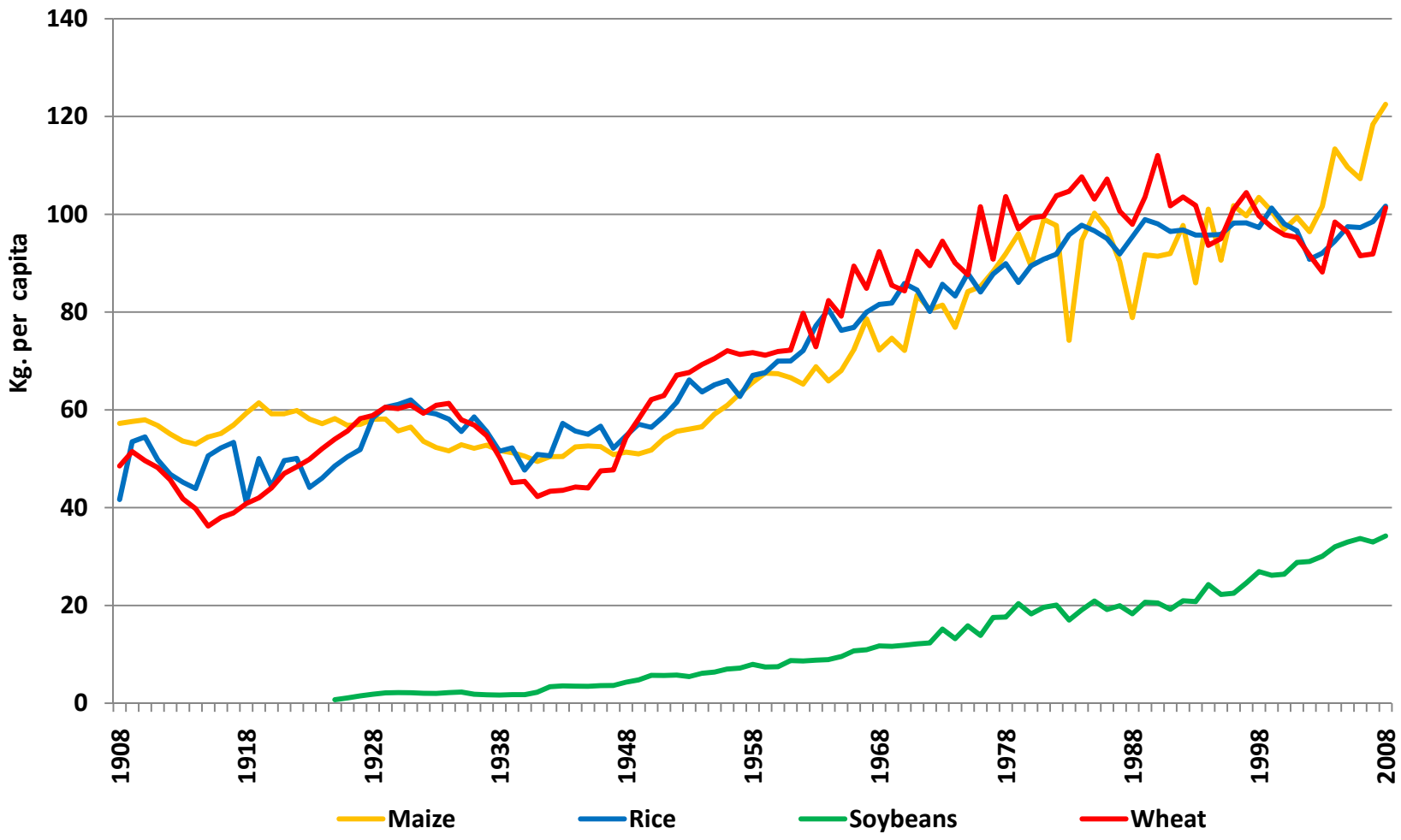

Source: Pardey (2011)

Spatial Concentration of Global Agricultural Production, 2006-08 average

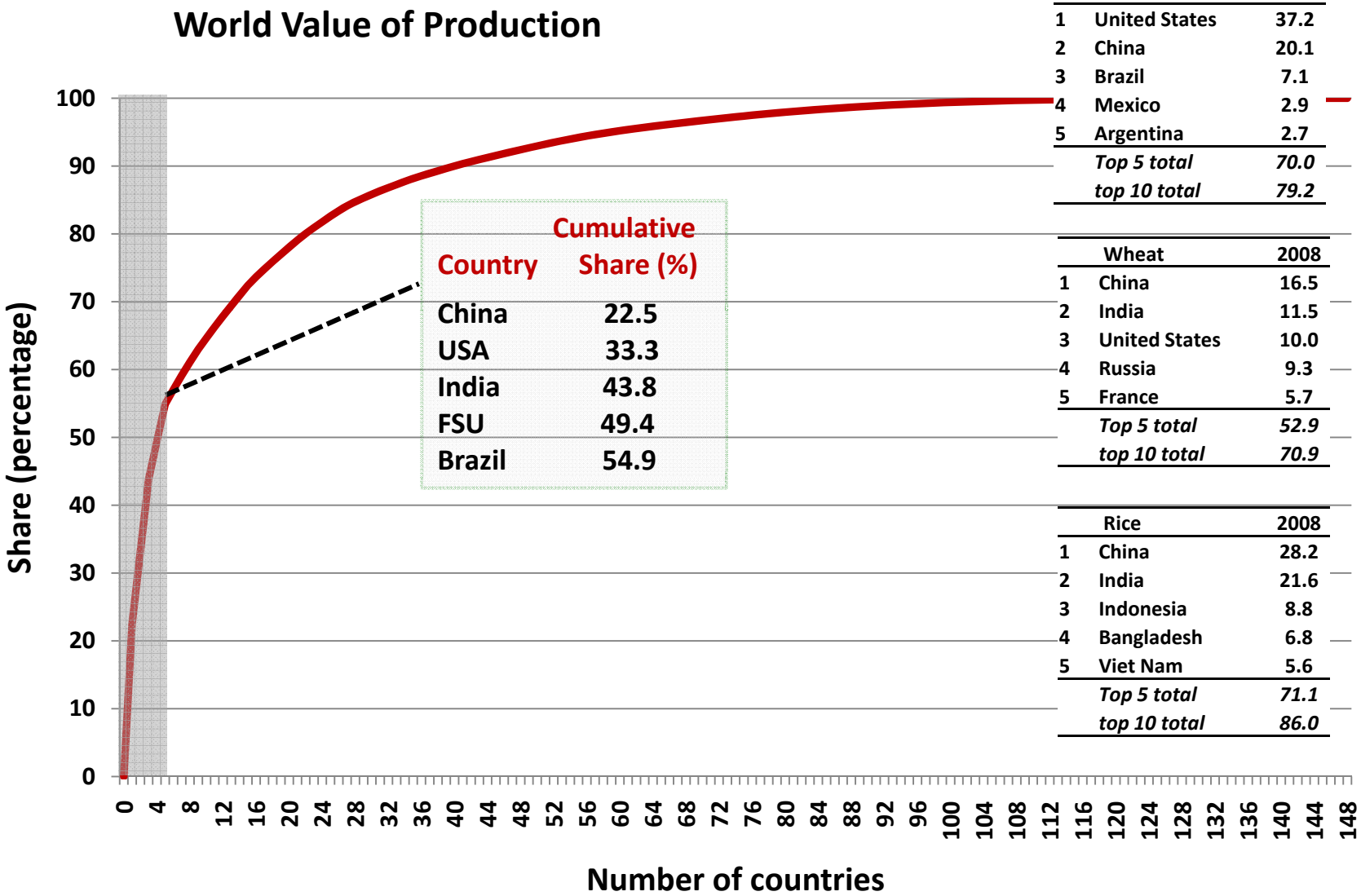

	Maize	2008
1	United States	37.2
2	China	20.1
3	Brazil	7.1
4	Mexico	2.9
5	Argentina	2.7
	Top 5 total	*70.0*
	top 10 total	*79.2*

	Wheat	2008
1	China	16.5
2	India	11.5
3	United States	10.0
4	Russia	9.3
5	France	5.7
	Top 5 total	*52.9*
	top 10 total	*70.9*

	Rice	2008
1	China	28.2
2	India	21.6
3	Indonesia	8.8
4	Bangladesh	6.8
5	Viet Nam	5.6
	Top 5 total	*71.1*
	top 10 total	*86.0*

Source: Pardey (2011)

Global Value of Field Crops Production, 1908-2008

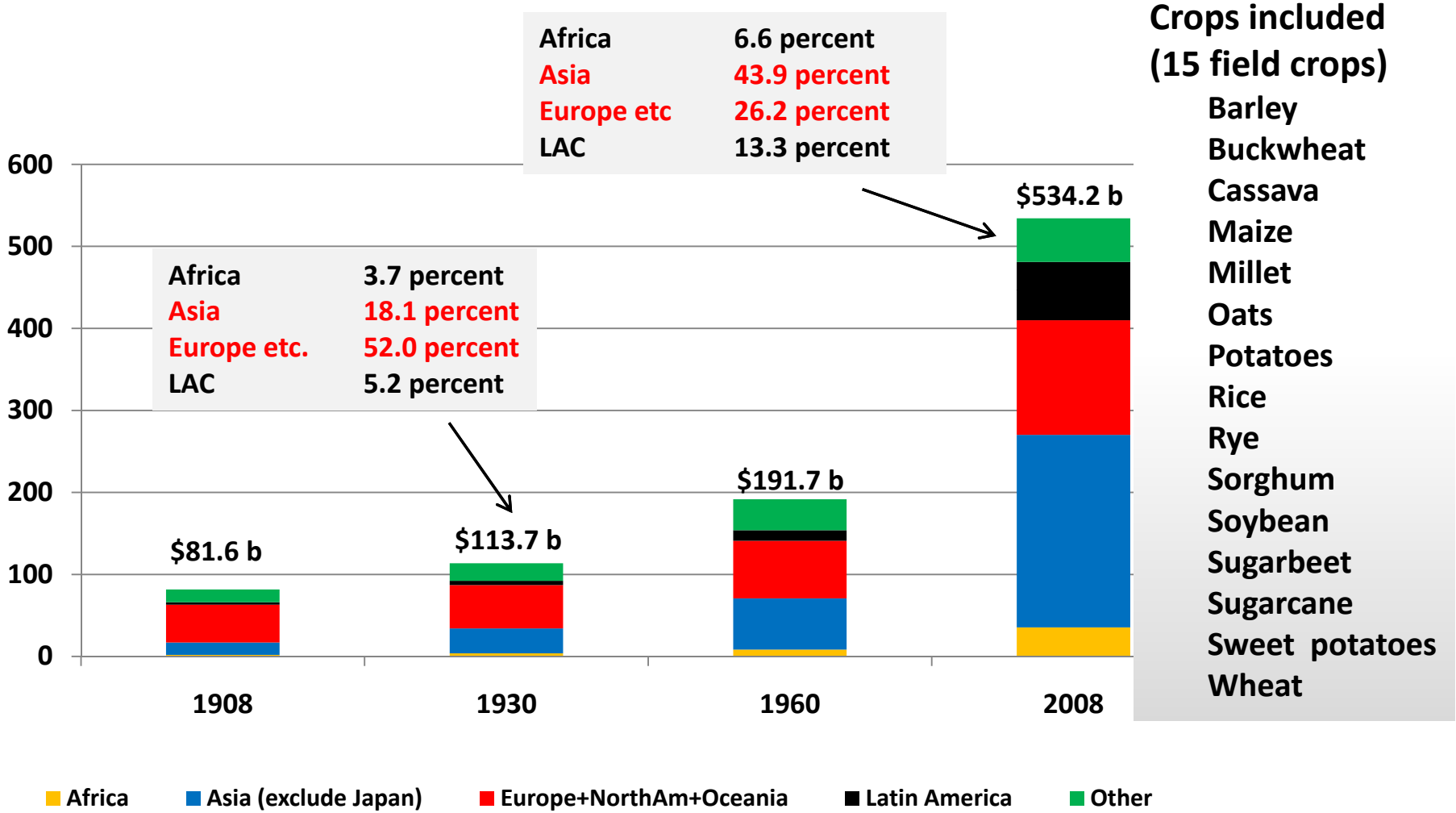

Source: Pardey (2011)

Global Productivity in the Long Run

Spatial Distribution of Crop Yields, 2000 (SPAM ver 3.0)

Panel a: Maize

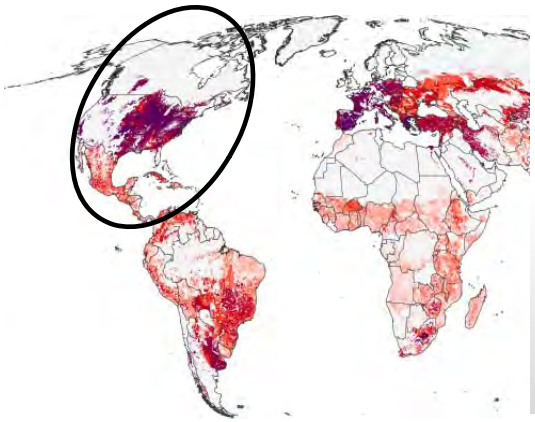

Share of World's High-Yielding Area

	US	Africa	Australia
		(percent)	
Maize	32	2.5	1.6
Wheat	28	3.6	1.6
Soybean	25	5.6	2.1
Rice	5.3	5.7	1.3

Panel b: Wheat

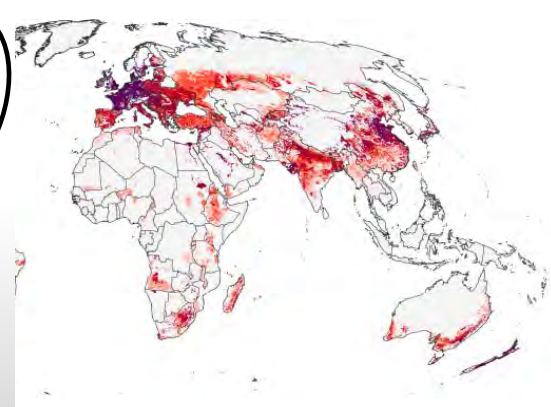

Panel c: Soybean

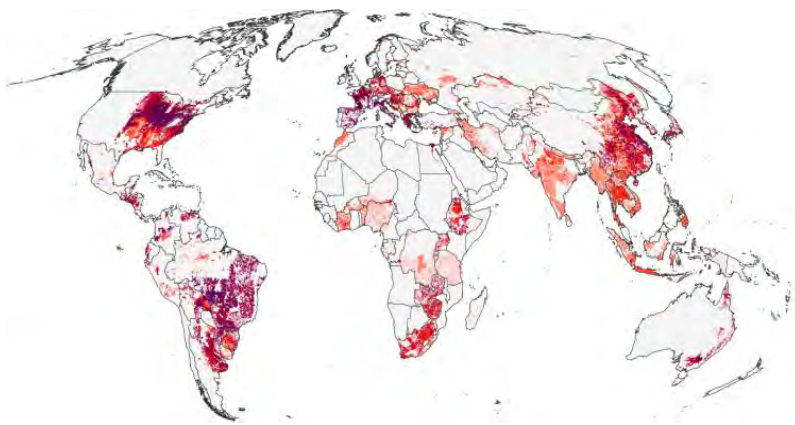

Panel d: Rice

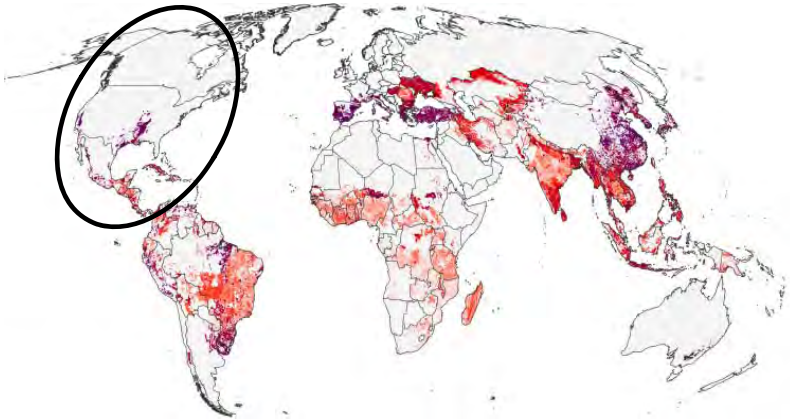

Source: HarvestChoice (2010)

A Century of Global Crop Yield Distributions

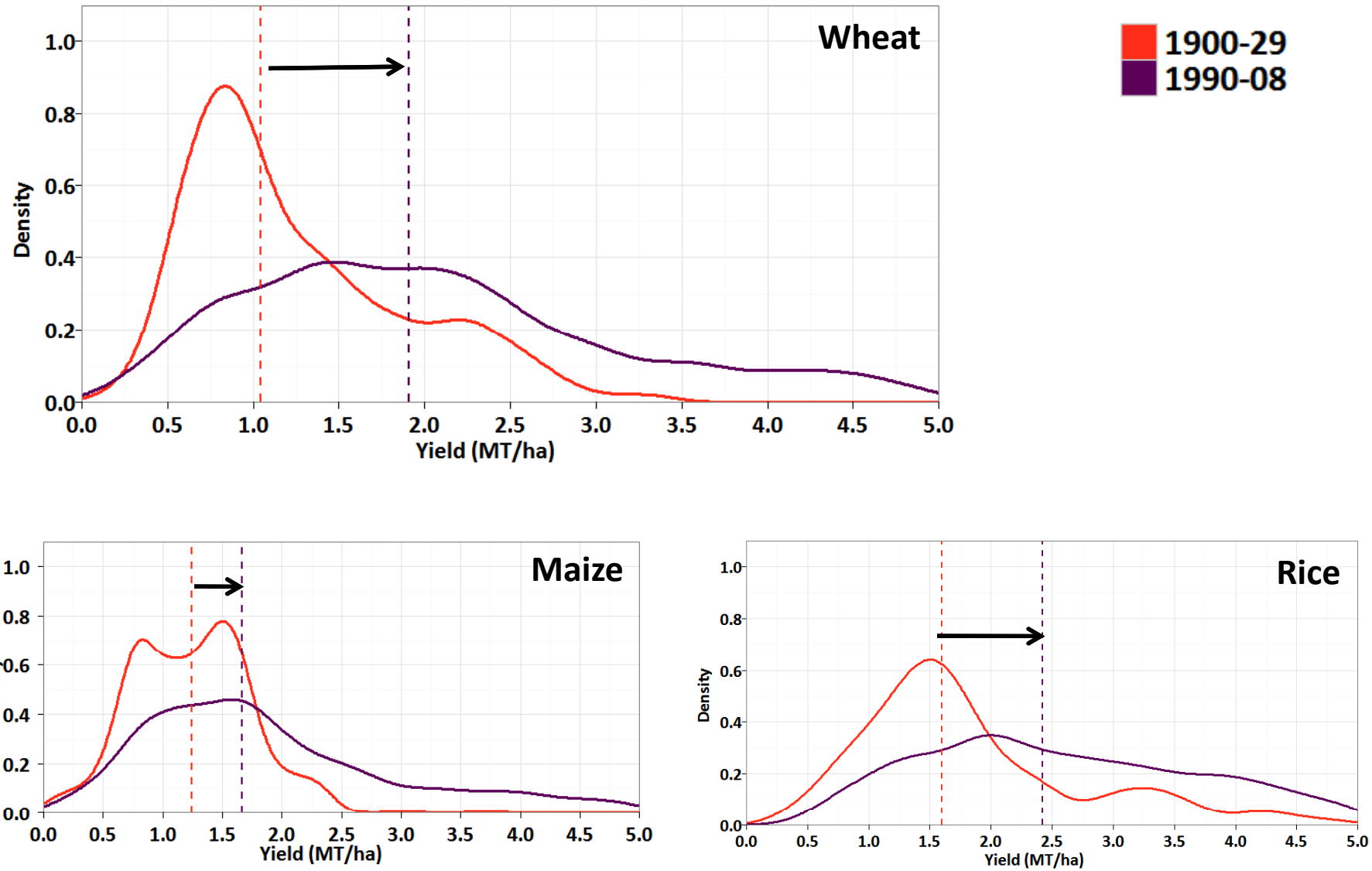

Source: Pardey, Beddow, Rao and Hurley (forthcoming)

Global Land and Labor Productivity Patterns, 1961-2008

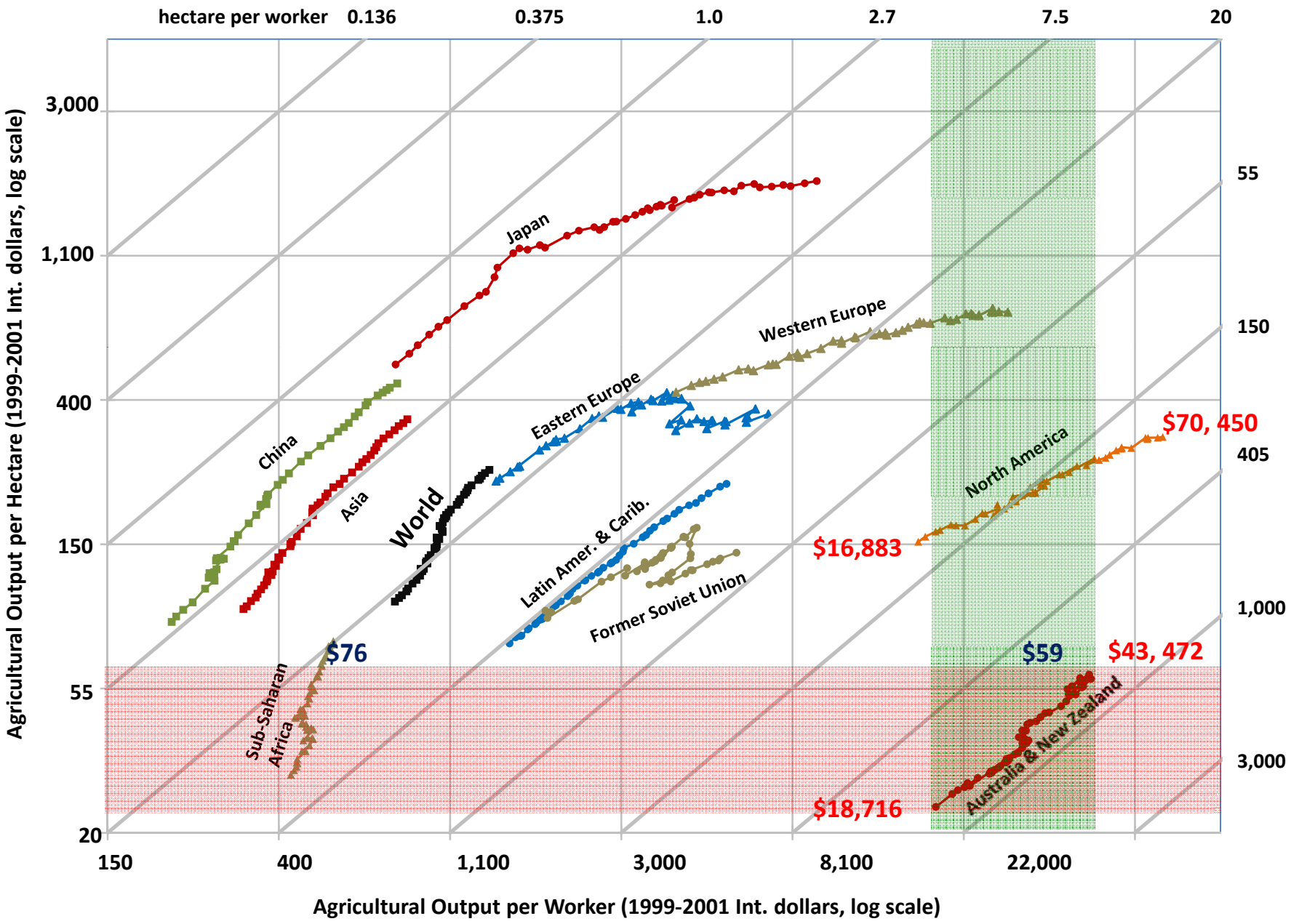

Is Agricultural Productivity Growth Slowing?

Global Crop Yields Averages, 1890-2008

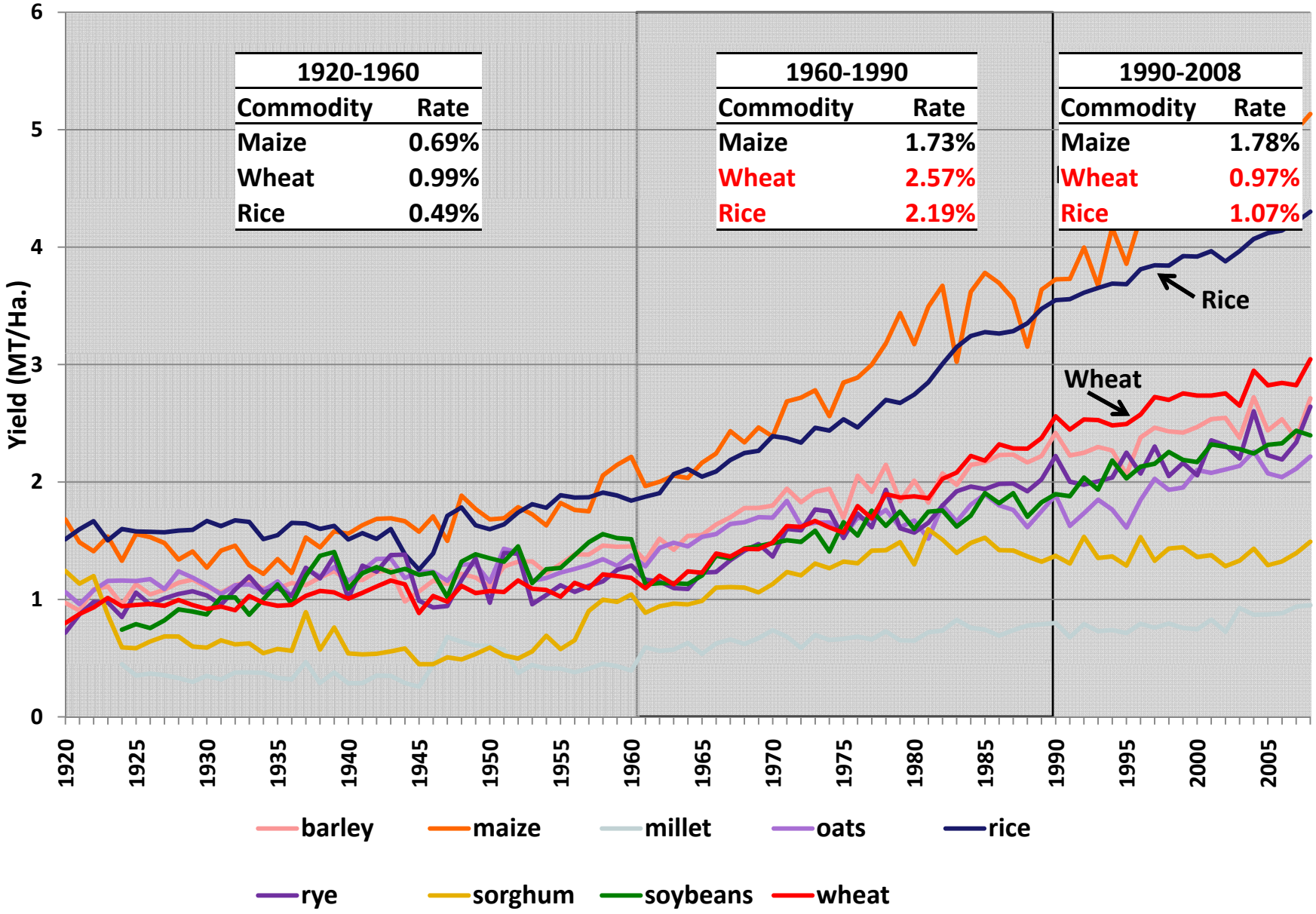

1920-1960	
Commodity	Rate
Maize	0.69%
Wheat	0.99%
Rice	0.49%

1960-1990	
Commodity	Rate
Maize	1.73%
Wheat	2.57%
Rice	2.19%

1990-2008	
Commodity	Rate
Maize	1.78%
Wheat	0.97%
Rice	1.07%

Source: Pardey, Beddow, Xudong and Hurley (forthcoming)

Partial Factor Productivity Growth, 1961-1990 vs 1990-2008

Groupings	Land Productivity			Labor Productivity		
	1961-90	1990-08	Difference	1961-90	1990-08	Difference
	Percent per year					
World (simple av.)	1.78	1.55	-0.23	1.74	1.84	[0.09]
World minus China	1.79	1.53	-0.26	1.09	0.75	-0.35
80% (N = 22)	1.98	2.21	0.23	0.97	1.78	0.82
80% minus China	1.96	1.88	-0.08	2.68	3.06	0.38
< 80% (N= 158)	1.82	1.17	-0.64	1.11	0.24	-0.87

Views on U.S. Agricultural Productivity Growth Rates

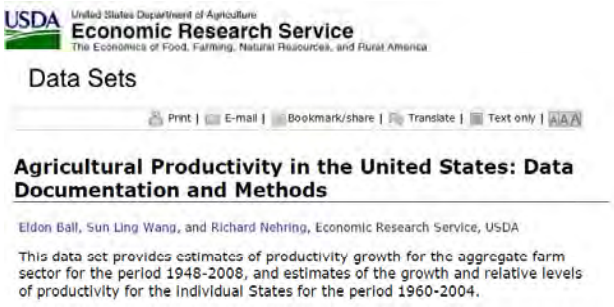

Ball, Wang and Nehring (2010) reported that "… statistical analysis of the [USDA] data does not provide evidence of a longrun productivity slowdown."

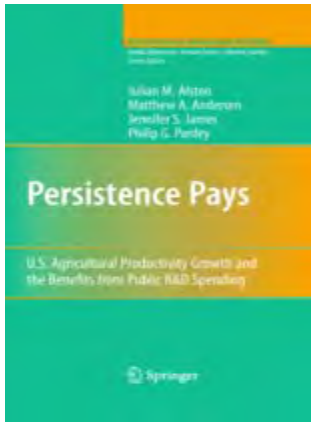

Alston, Anderson, James and Pardey (2010a, pp. 120–121) concluded "There can be little doubt that the InSTePP *MFP* data exhibit evidence of a slowdown in multifactor productivity growth in the period 1990–2002 compared with the previous [1949–1990] period."

U.S. Multifactor Productivity, 1910-2007

InStePP Production Accounts

Outputs

- Crops 61
- Livestock (9)
- Miscellaneous (4)

Inputs

- Land (3)
  - Cropland, irrigated cropland, pasture and grassland
- Labor (32)
  - Family labor
  - Hired labor
  - Operator labor (30)
    - Education: 0–7 years, 8 years, 1–3 years of high school, 4 years of high school, 1–3 years of college, 4 years or more of college
    - Age: 25–34, 35–44, 45–54, 55–64, or 65 or more years of age
- Capital (12)
  - Machinery (6)
    - Automobiles, combines, mowers and conditioners, pickers and balers, tractors, trucks
  - Biological capital (5)
    - Breeding cows, chickens, ewes, milking cows, sows
  - Buildings
- Materials (11)
  - Electricity, purchased feed, fuel, hired machines, pesticides, nitrogen, phosphorous, potash, repairs, seeds, miscellaneous purchases

State MFP Growth Distributions

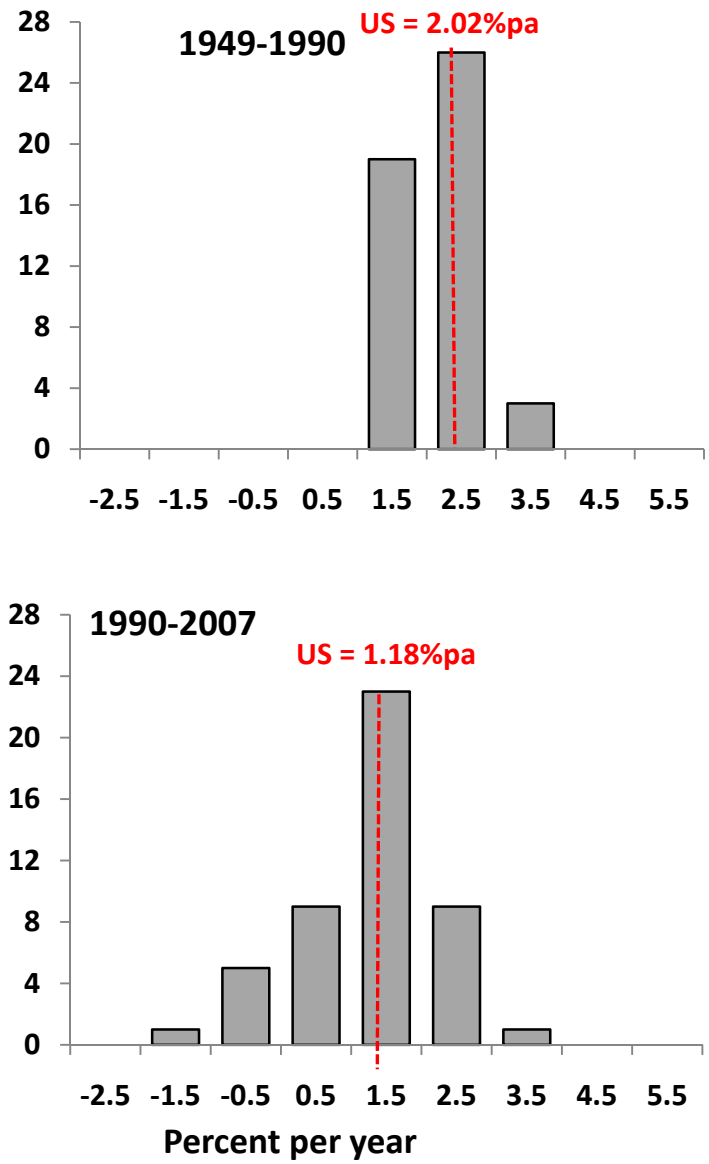

U.S. Multifactor Productivity, 1910-2007

State MFP Growth Distributions

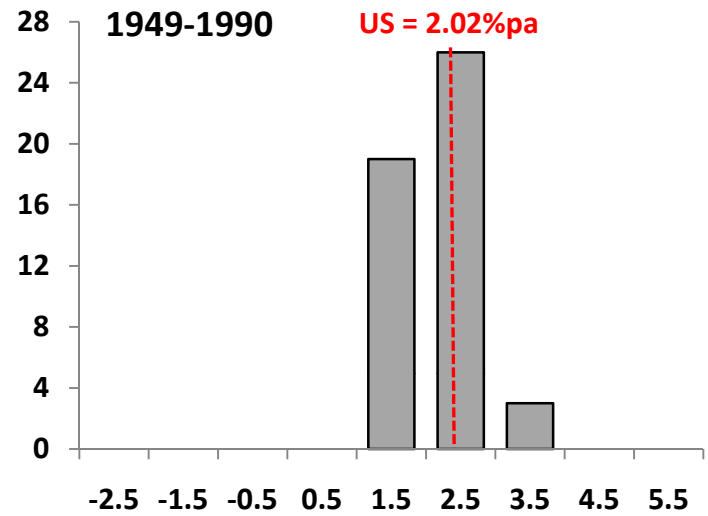

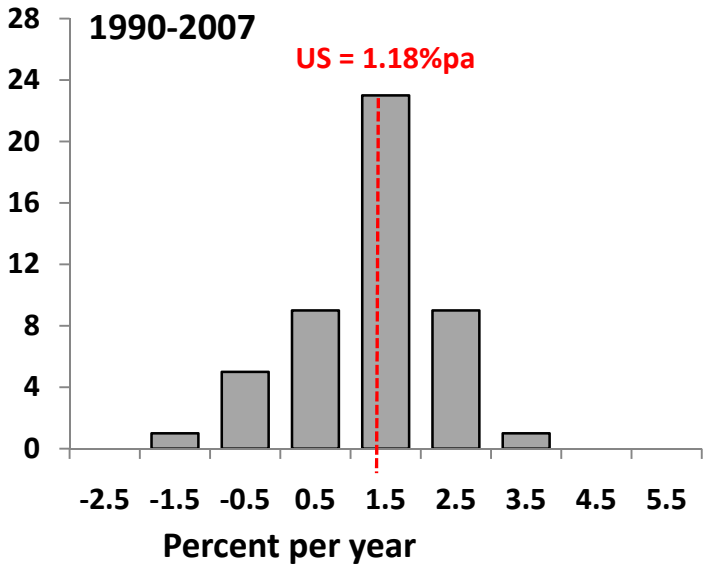

US MFP Trend Rolling Regression Results (15 year interval)

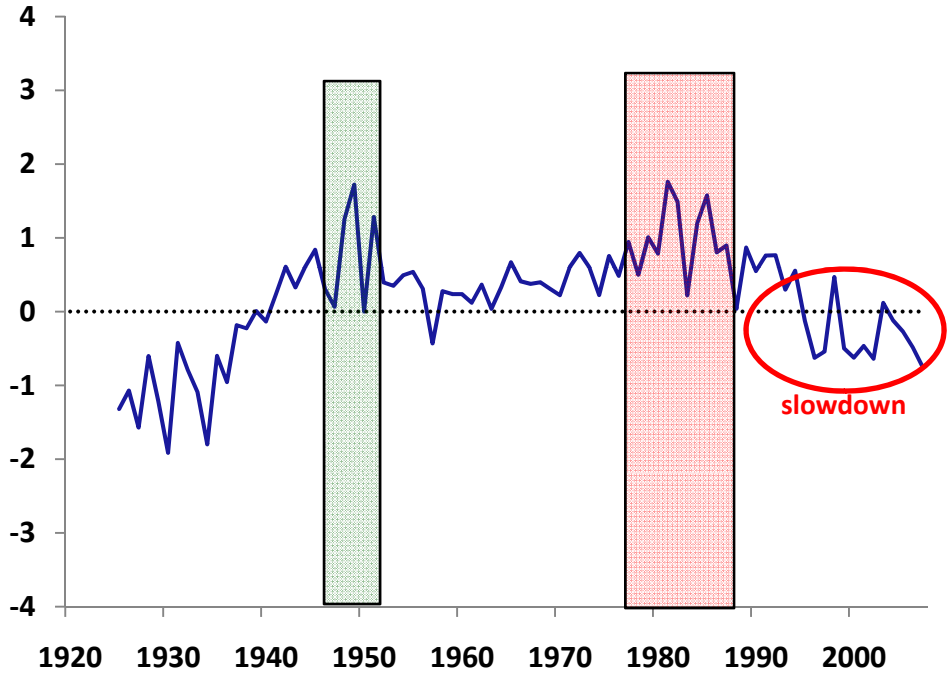

Source: Alston, Anderson, James and Pardey (2011 forthcoming)

Australian Broadacre Agricultural Productivity Performance, 1978-2007

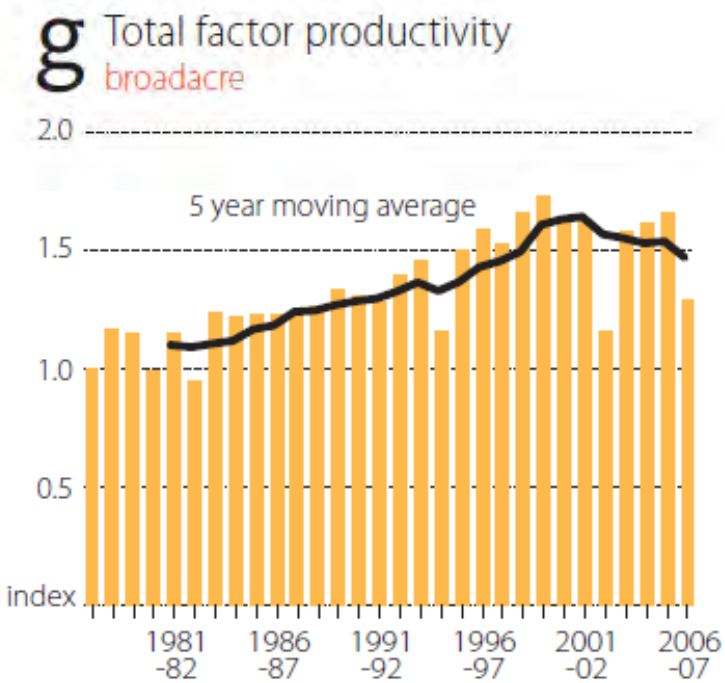

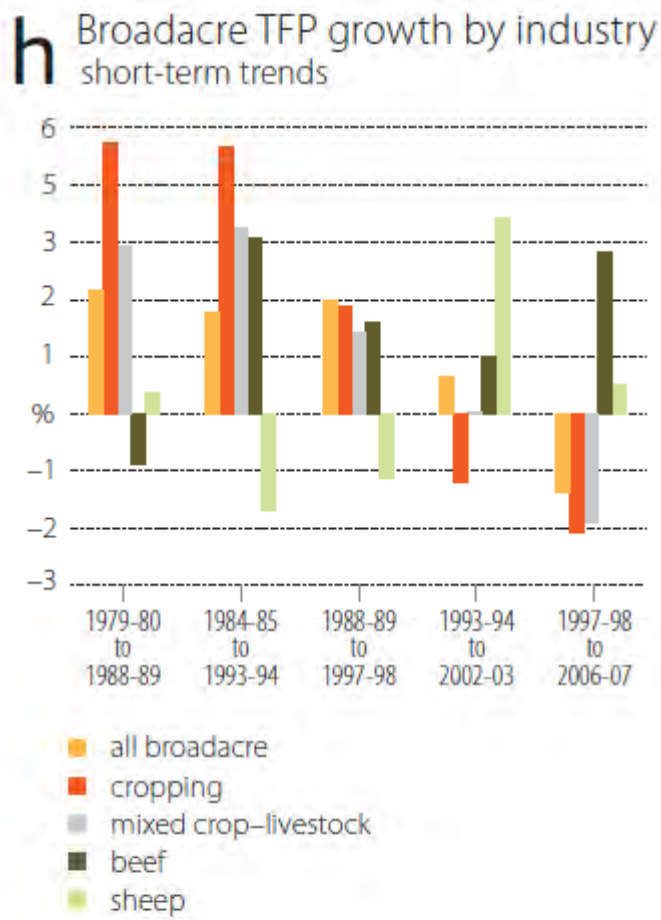

Source: Nossal et al. (2009)

On the Desirability of Zero Productivity Growth!

"Since we know little about the causes of productivity increase, the indicated importance of this element may be taken to be some sort of measure of our ignorance about the causes of economic growth in the United States."

Abramovitz (AER 1956, pp. 5-23)

In an idea he attributed to Zvi Griliches, Schultz argued that the economically ideal output-to-input ratio would stay at or close to one, the notion being that "… the closer we come to a one-to-one relationship in our formulation, the more complete would be our (economic) explanation [of the sources of output growth]."

Schultz (1956, p.758)

"Sources" of *Measured* Productivity Growth

$$\text{Productivity} = \frac{\text{Output}}{\text{Input}}$$

- Technical change (attributable to R&D)
- Scale effects (gains from specialization and integration)
- Mismeasured input growth (e.g., labor quality, land quality)
- Omitted input
  - Biological inputs
  - Energy, chemicals etc. in LDCs
  - Natural inputs
    - Weather (rainfall, temperature, day length, wind, incl. timing)
    - Soil attributes
    - Pests and diseases (exputs)

Changing Location of Agriculture

Panel a: Cropland Extent, 1700

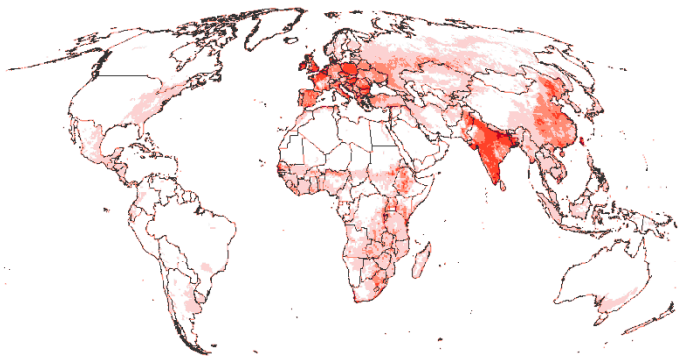

Panel b: Cropland Extent, 2000

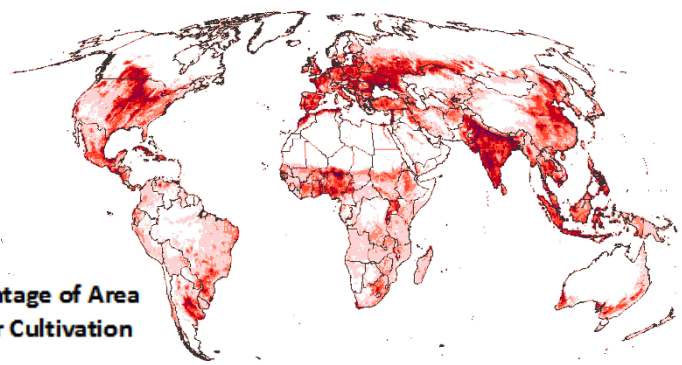

Percentage of Area Under Cultivation

- < 10
- 10 to 25
- 25 to 50
- 50 to 75
- 75 to 90
- > 90

Panel c: Movement of Regional Cropland Centroids, 1700 – 2000

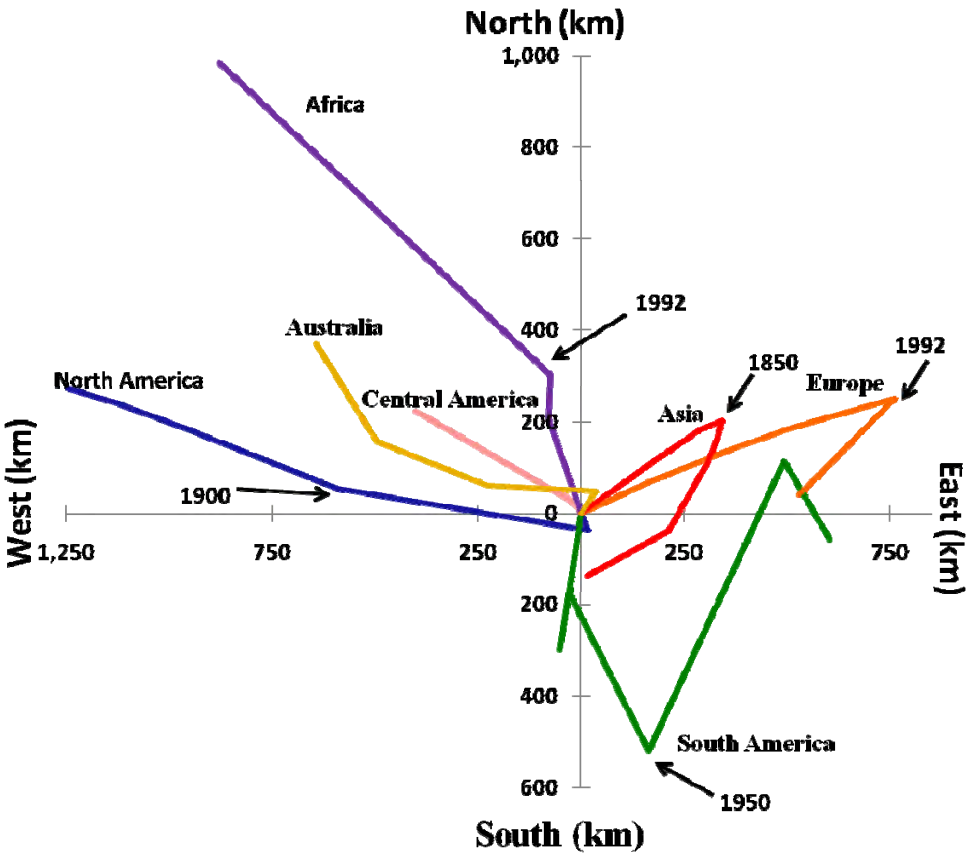

Source: Beddow, Pardey, Koo and Wood (2010)

U.S. Maize Production, 1880 and 2007

1880

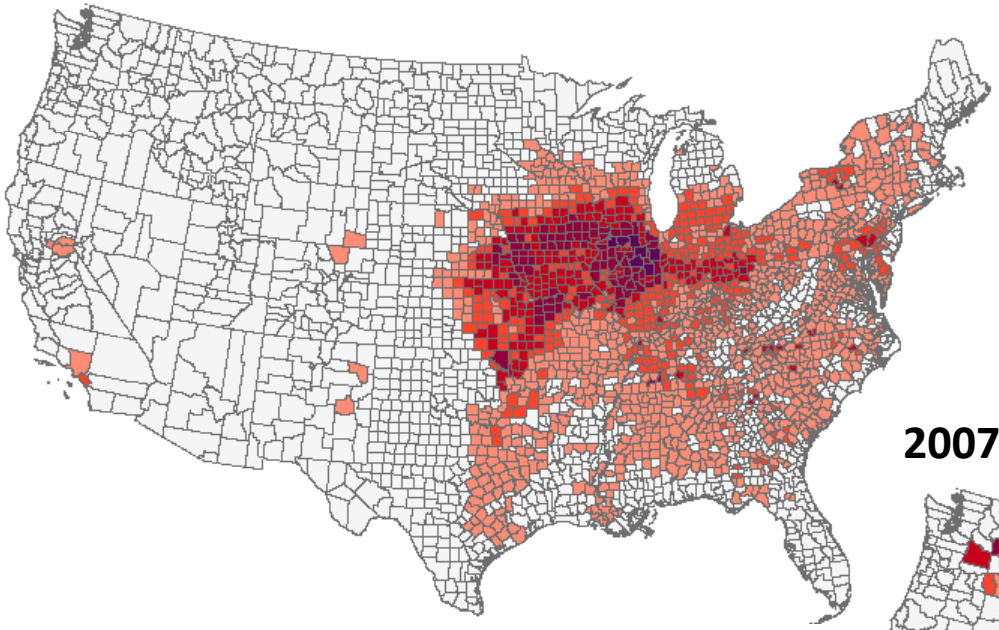

2007

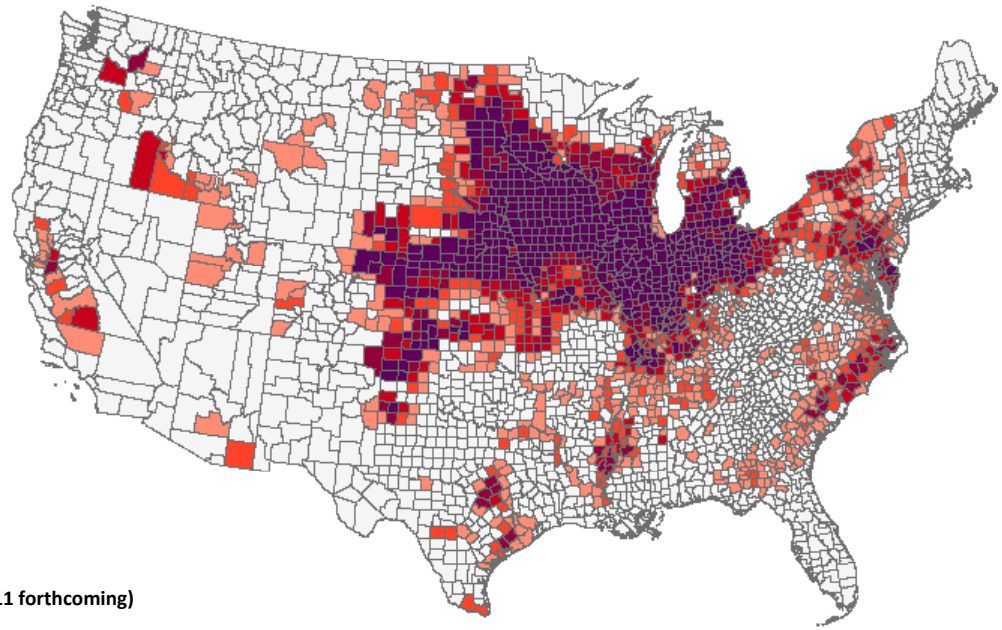

Share of U.S. Maize Production

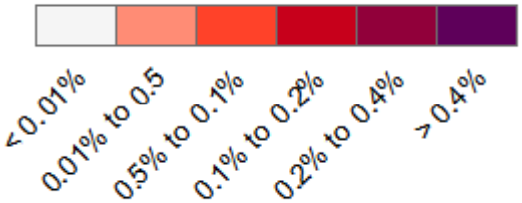

Source: Beddow (2011 forthcoming)

R&D-Productivity Relationships

Illustrative Technology Development Lags

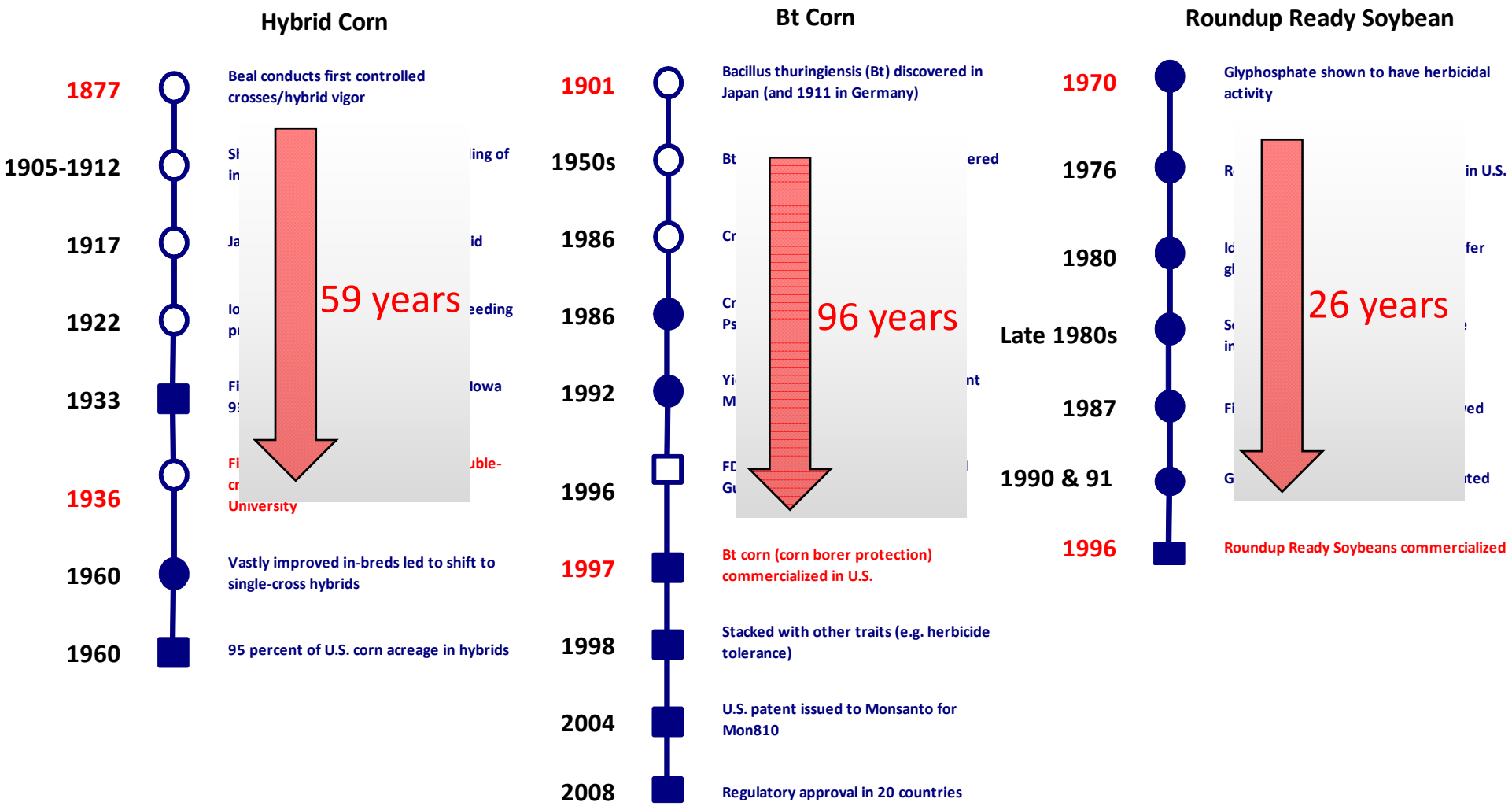

Source: Alston, Pardey and Ruttan (2008) and Alston et al. (2010)

U.S. Maize Technology Adoption Lags

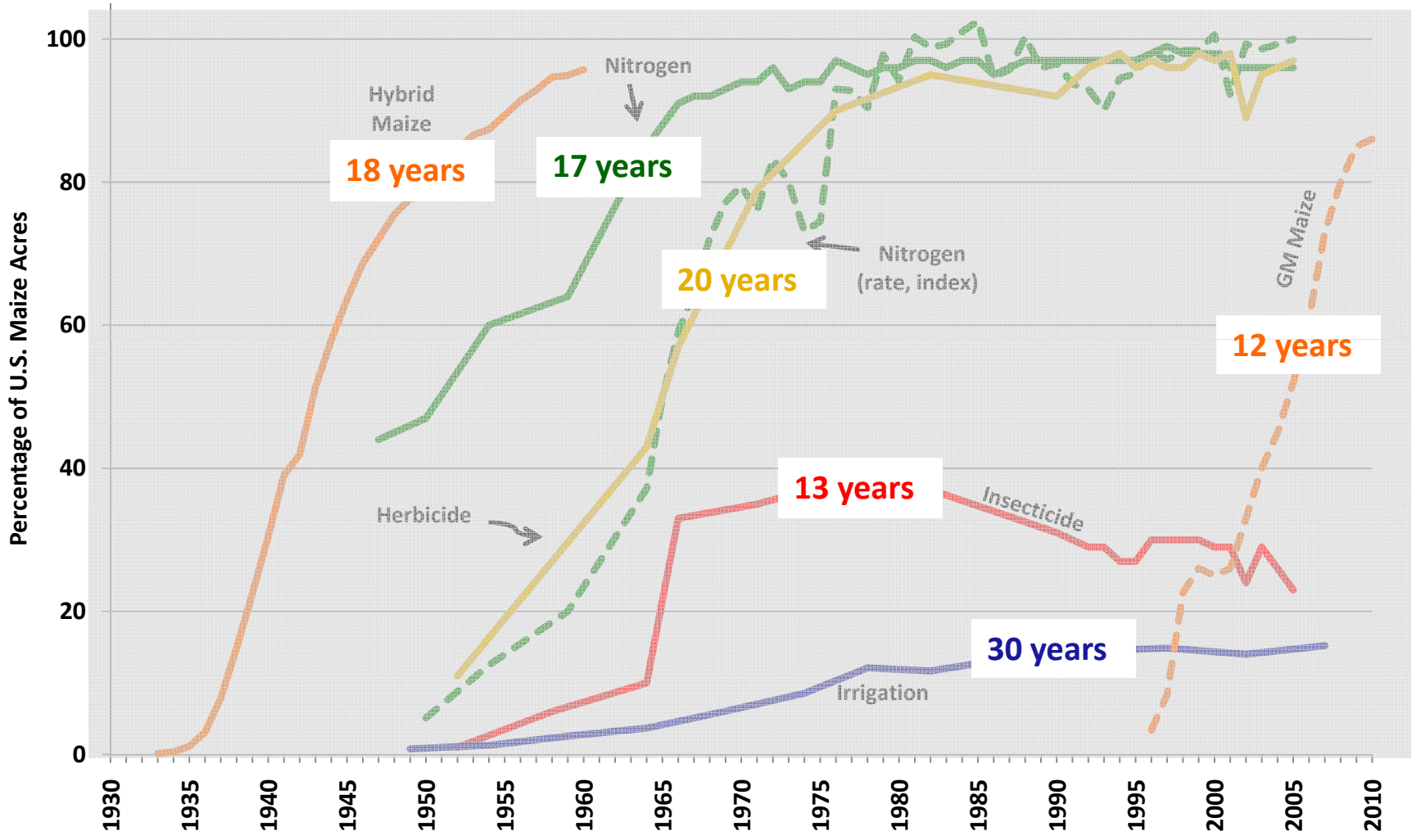

Source: Beddow (2011 forthcoming)

Aggregate R&D-Productivity Lag

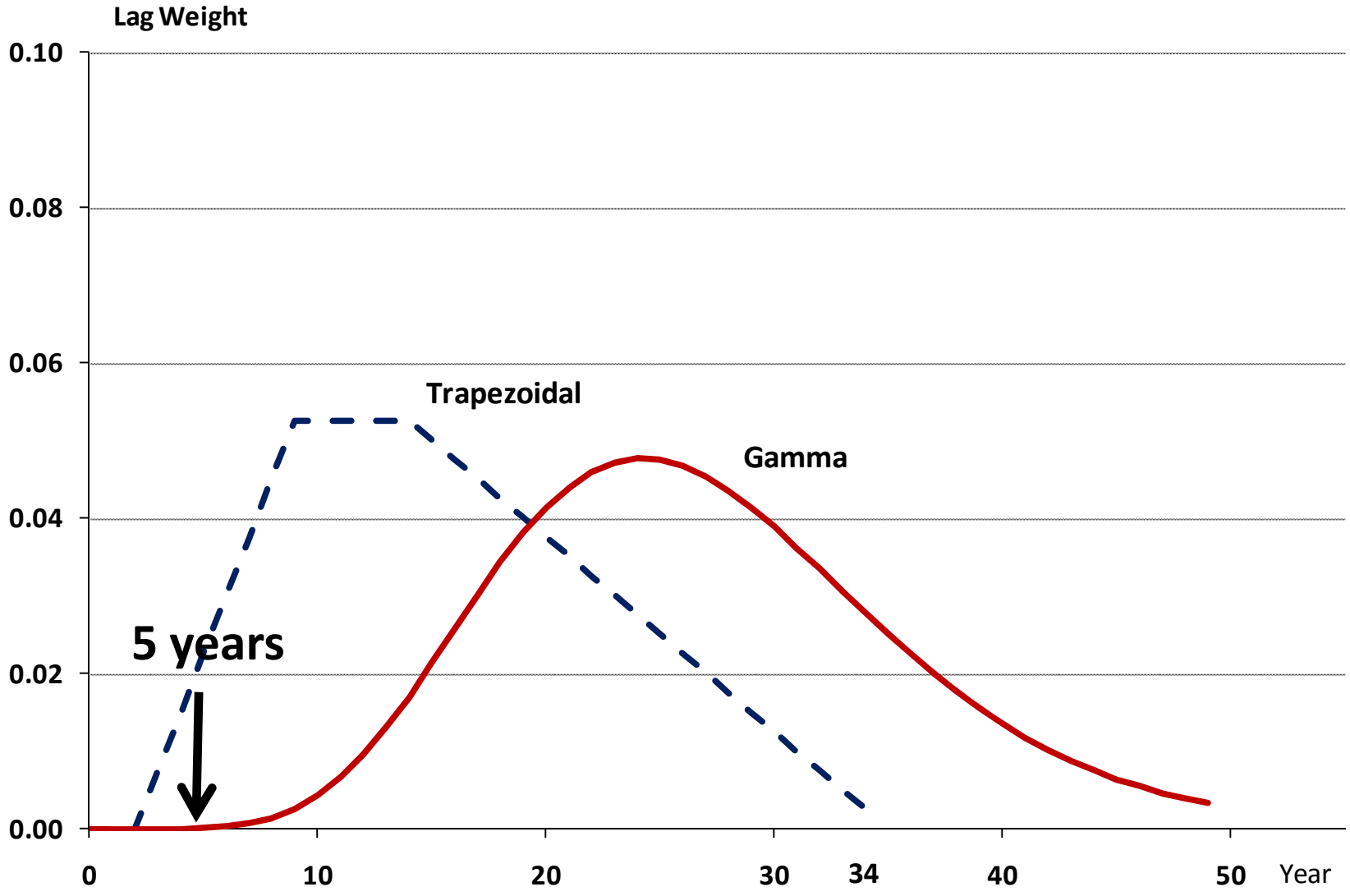

Source: Alston, Pardey and Ruttan (2008) and Alston et al. (2010)

What’s Been Happening to Food and Agricultural R&D Investments Globally?

Global Science Spending Landscape, 2000

Total Science

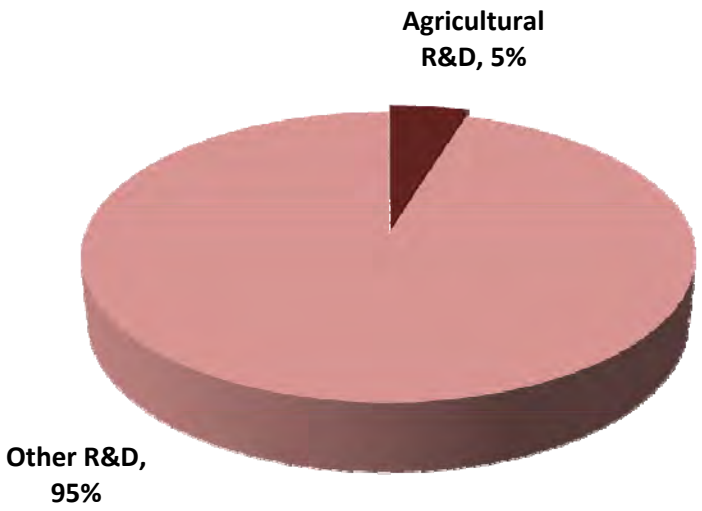

$782.7 billion

Food & Agricultural R&D

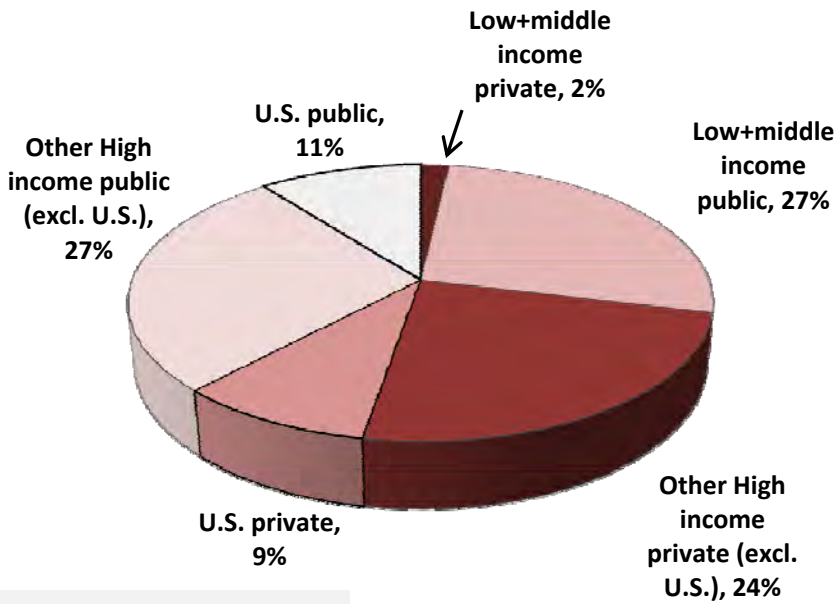

$37.8 billion

2007 OECD Total = $30.7 billion

New Zealand share

Public	1.4%
Private	0.7%
Total	1.1%

Note: Spending in 2005 prices

Source: Pardey and Chan-Kang (2011, beta version) and Dehmer and Pardey (2011)

Growth in Food and Agricultural R&D Expenditures

"Global" Public Spending

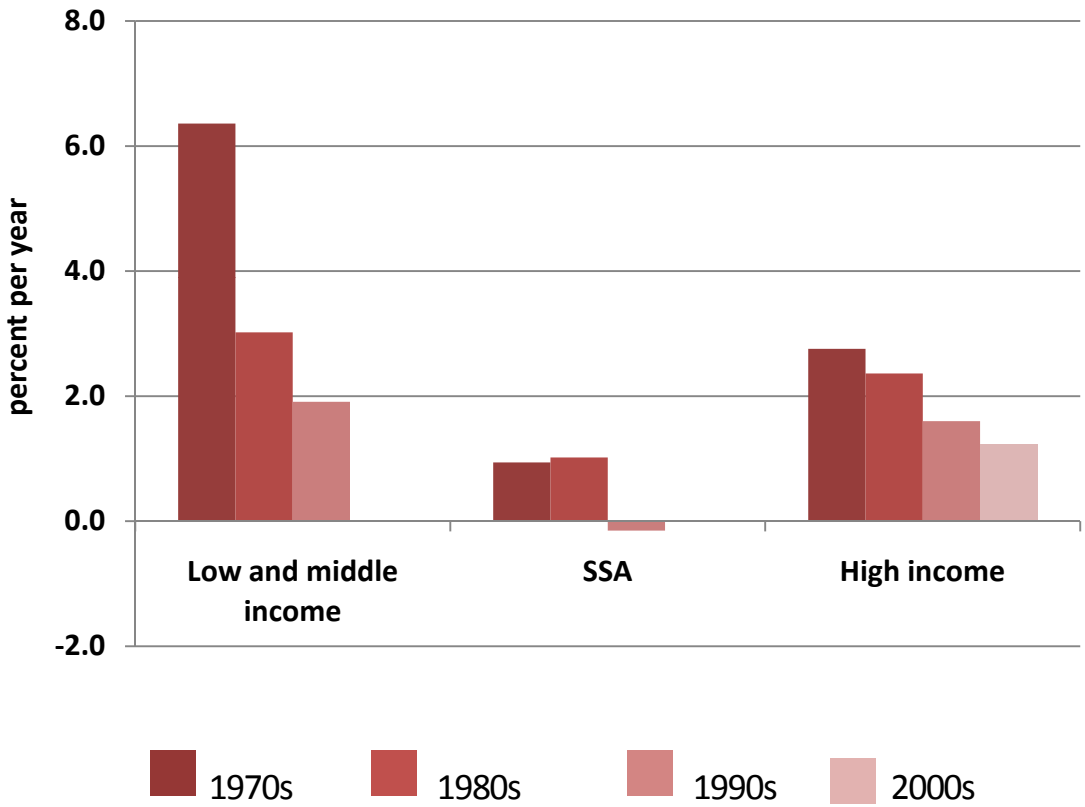

OECD Countries

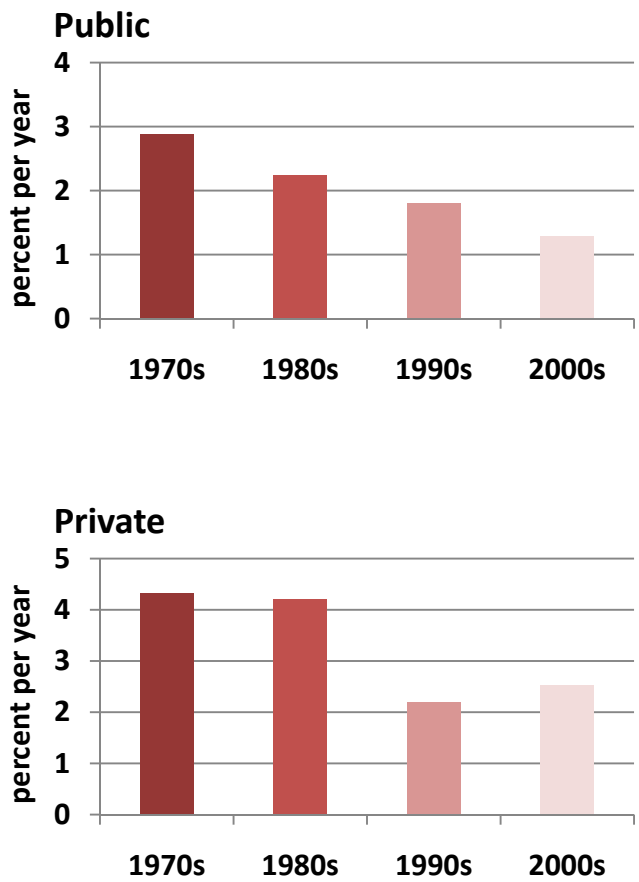

Source: Pardey and Chan-Kang (2011, beta version)

U.S. Agricultural Research Developments, 1950-2009

Slowing Growth in Spending

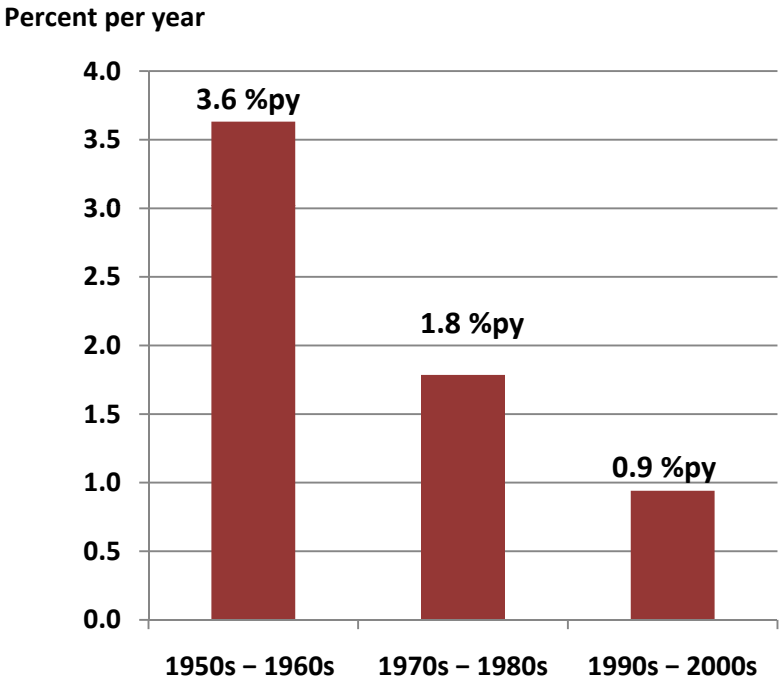

Declining Emphasis on Farm Productivity

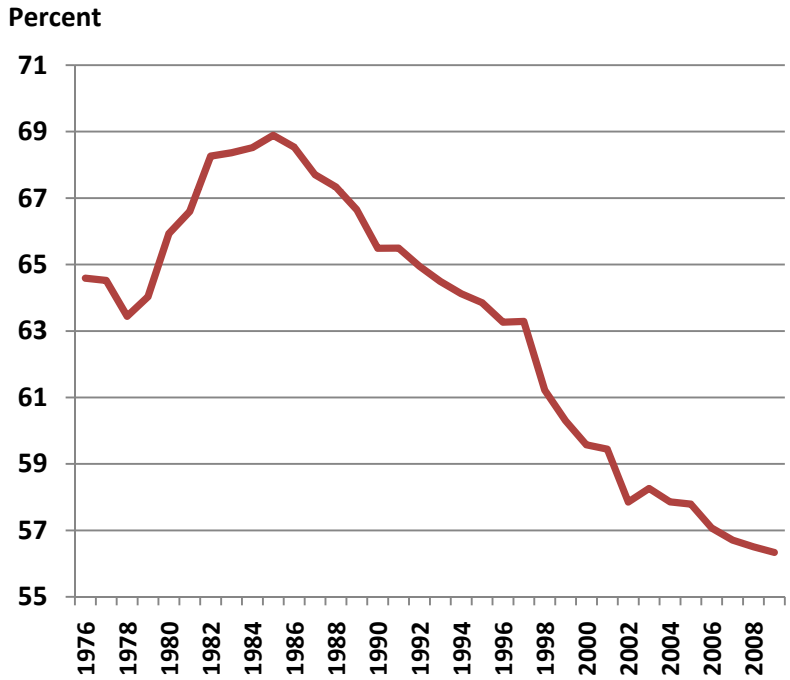

Source: Pardey and Chan-Kang (2011)

Food and Agricultural Research Intensity Ratios

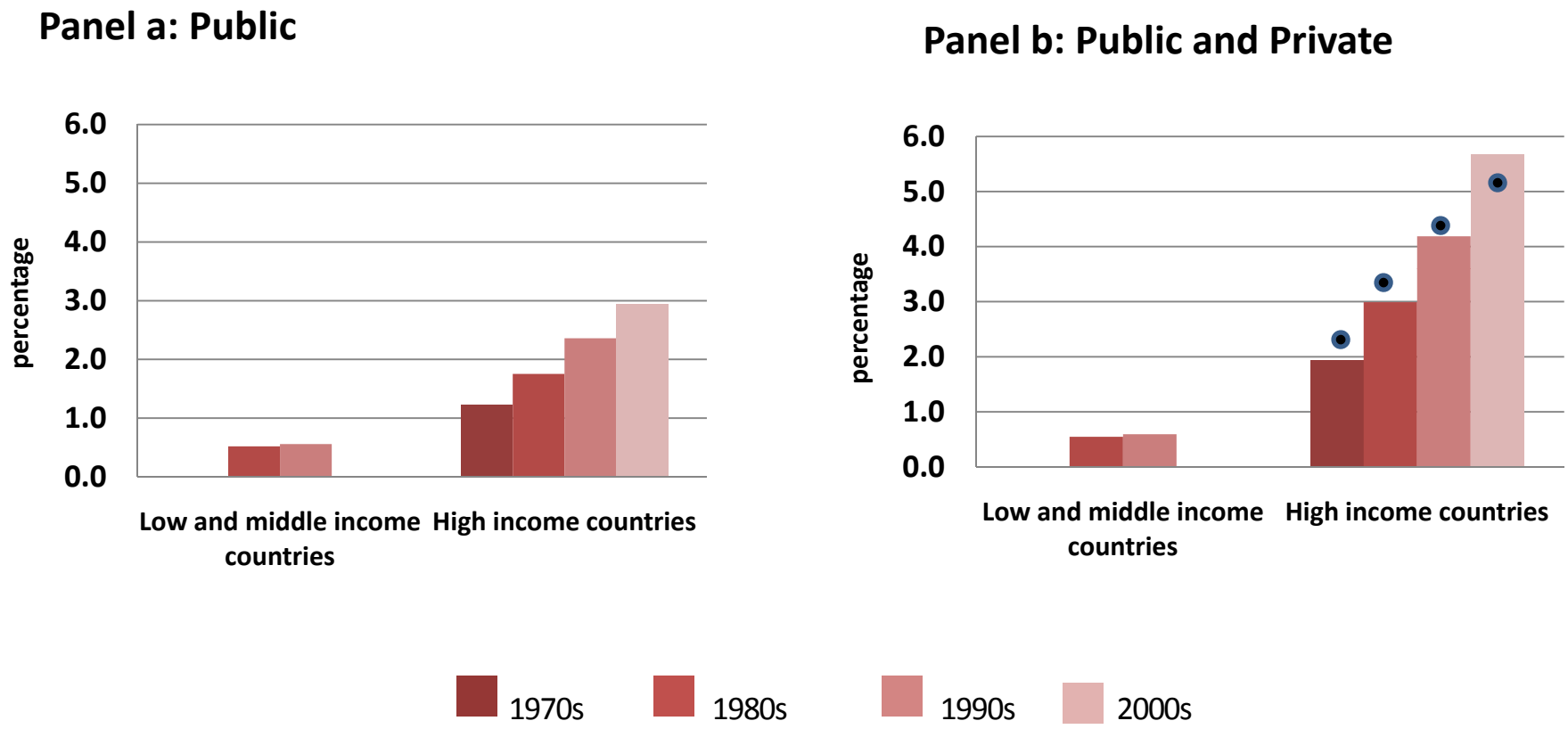

Source: Pardey and Chan-Kang (2011, beta version)

R&D Shares, 1973-2007 (high-income countries)

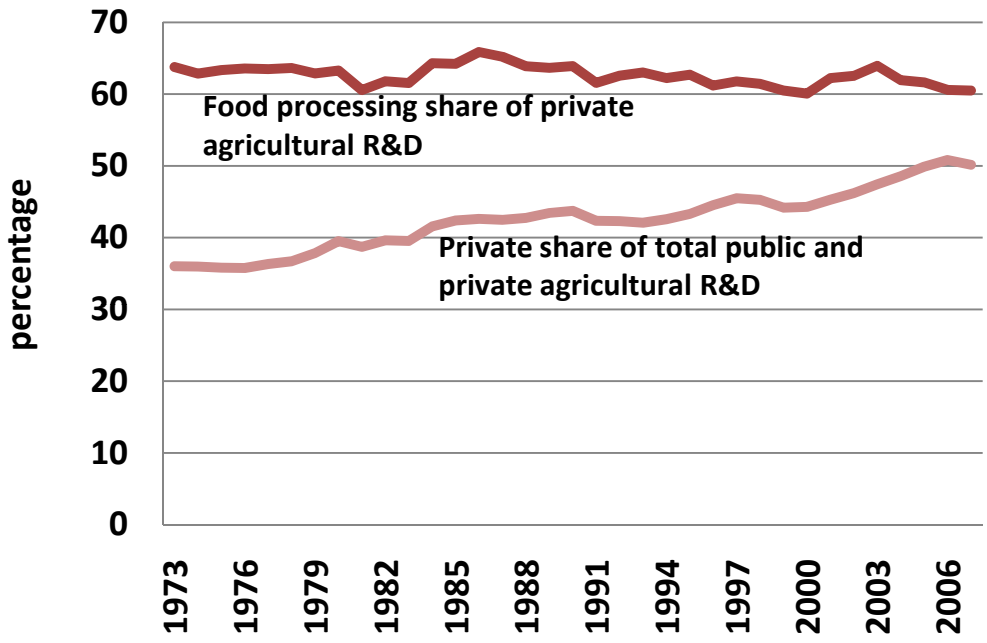

Share of private ag R&D in total ag R&D, 2007

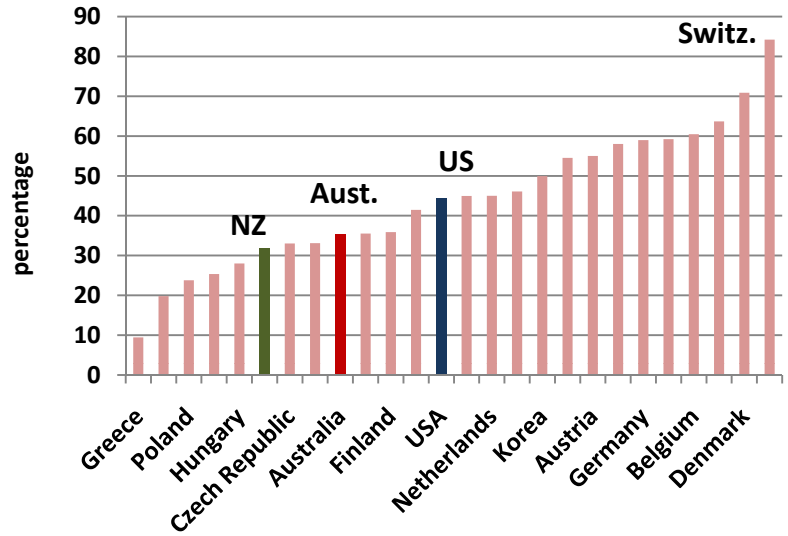

Share of food proc. R&D in private ag R&D, 2007

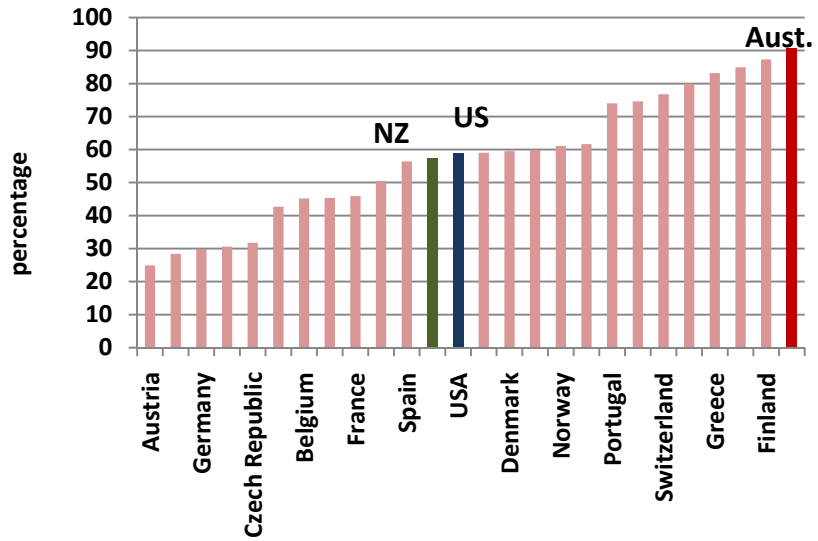

Source: Pardey and Chan-Kang (2011, beta version)

New Evidence on the Payoffs to Investing in Agricultural R&D

What are the estimated rates?

“Gilding the Lily” – Are they believable?

Meta Evidence on the Returns to Agricultural Research

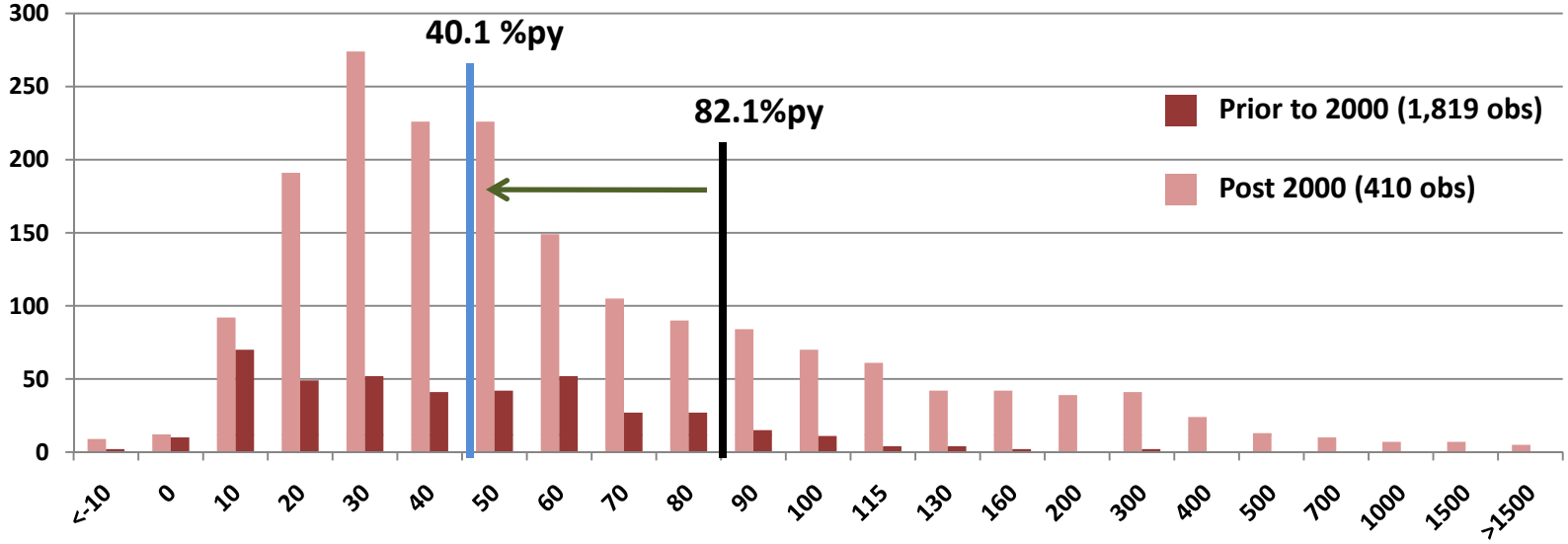

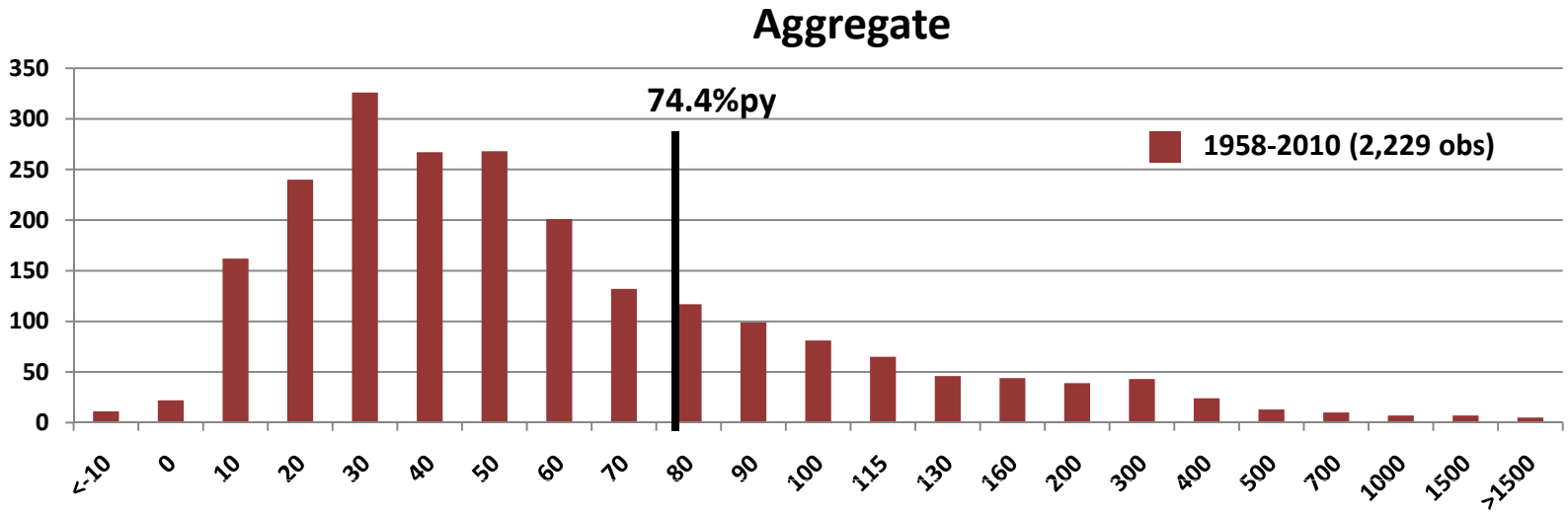

Source: Pardey, Xudong, and Hurley (2011) and Alston et al (2000)

US Evidence on Rates of Return to Research

CAST Commentary

QTA2011-1 March 2011

Investing in a Better Future through Public Agricultural Research

Authors: Wallace Huffman (Chair), Iowa State University, Ames; George Norton, Virginia Tech, Blacksburg; Luther G. Tweeten, The Ohio State University, Columbus

Reviewers: Allen S. Levine, University of Minnesota, St. Paul; Marty D. Matlock, University of Arkansas, Fayetteville; John C. Owens, University of Nebraska, Lincoln; John F. Soper, Pioneer Hi-Bred, Johnston, Iowa

CAST Liaison: Phillip Stahlman, Kansas State University, Hays

Introduction

Population and income growth translate into rapid growth in the demand for high-valued food—e.g., meat, fish, fresh fruits, and vegetables—and for feed for livestock.

The U.S. and world populations are expected to grow by approximately 30% by the year 2050, and world real income per capita is expected to grow by 99% (Nelson et al. 2010). Population and income growth translate into rapid growth in the demand for high-valued food—e.g., meat, fish, fresh fruits, and vegetables—and for feed for livestock. These changes will place increasing demands on arable land and freshwater. Moreover, climate change threatens to shift the comparative advantage for crop and livestock production farther away from the equator and toward more northerly areas in the Northern Hemisphere as well as to increase the variability of local weather conditions. Although agricultural productivity growth during the last two decades of the twentieth century was sizable in developed countries and in some developing countries, they built on past investments in agricultural research. Worldwide and in the United States, however, investments in public agricultural research have slowed since 1980 (Huffman and Evenson 2006a; Pardey et al. 2006). In the United States during the same period, private agricultural research and development (R&D) has been growing, significantly faster than public agricultural research (Alston et al. 2010; Huffman and Evenson 2006a). As in the case of other global public goods such as the mitigation of air and water pollution, the full social costs of dramatically reduced funding of public

"Focusing on the contribution of productivity-oriented agricultural research undertaken by the main U.S. public agricultural research institutions—SAESs, VMCs, ARS, and ERS—to agricultural productivity in the 48 contiguous states, including spillover effects to other states in the same geoclimatic region, during 1970–2004, the marginal real rate of return is approximately 50% (Huffman 2010: Huffman and Evenson 2006a,b)."

Huffman, Norton and Tweeten (March 2011)

If 50% per Year Was the Right Answer

Terminal value of a dollar invested for

- **35 years is $1.5 billion**
- **50 years is $637.6 billion**

Terminal value of $4 billion invested in 2005

- **35 years (year 2040) is $5,824 trillion**

>100 times the projected size of the US economy ($42 trillion)*

>10 times projected global GDP ($307 trillion)*

* Fogel (2007)

Benefit-Cost vs Real Internal Rates of Return, New Evidence

Returns to	Benefit-Cost Ratio (3% real discount rate)		Conventional Real Internal Rate of Return	
	Own-State	National	Own-State	National
	ratio		*percent per year*	
State R&E				
48-State Average	**21**	**32.1**	**18.9**	**22.7**
48-State Minimum	**2.4**	**9.9**	**7.4**	**15.3**
48-State Maximum	**57.8**	**69.2**	**27.6**	**29.1**
USDA Research		**17.5**		**18.7**

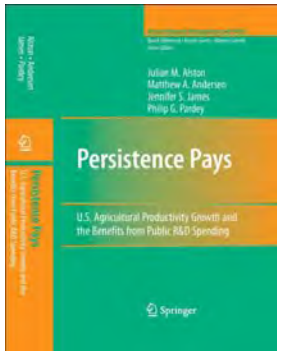

Benefit cost ratios seem very big . . . but the implied IRRs are comparatively modest compared with prior estimates, reflecting the very long lags and other modeling details (improvements)

Recalibrating the Rates of Return

- **Conventional internal rates of return implicitly assume that the flow of benefits can be reinvested by the beneficiaries (say farmers or food consumers) at the same rate as the investment being evaluated**

- **A modified internal rate of return assumes the stream of benefits is reinvested by the beneficiaries at some external rate of return, *r*, which could be different from the rate for the project being evaluated**

	Internal Rate of Return	
	Conventional	Modified
	percent per year	
State Average	18.9	8.8
National	22.7	9.9

Key Points from Meta-Analyses and Other Recent Work

Challenge

- **Which research, conducted by whom, and when was responsible for observed productivity growth?**

Attribution Issues

- **Long time lags in knowledge creation and adoption**
- **Spatial spillovers within and among countries**
- **What is the relevant counterfactual alternative?**

Estimation Issues

- **Errors in (implicit) assumptions about reinvestment rates**

Bottom Line

Studies have tended to overstate rates of return as a result of attribution biases and estimation problems . . . but true returns are still very large

The Tyranny of the Red Queen

- **Productivity effects of (many) agricultural innovations confounded by**
  - **Changing location of production => adaptive research**
  - **Co-evolving pests and diseases and climate change effects => maintenance research**

- **The "Red Queen" effect**

"Well, in our country," said Alice, still panting a little, "you'd generally get to somewhere else — if you run very fast for a long time, as we've been doing."

"A slow sort of country!" said the Queen. "Now, here, you see, **it takes all the running you can do, to keep in the same place**. If you want to get somewhere else, you must run at least twice as fast as that!"

– ***Through the Looking Glass***

Per Capita Agricultural Output—Past, Present and Future?

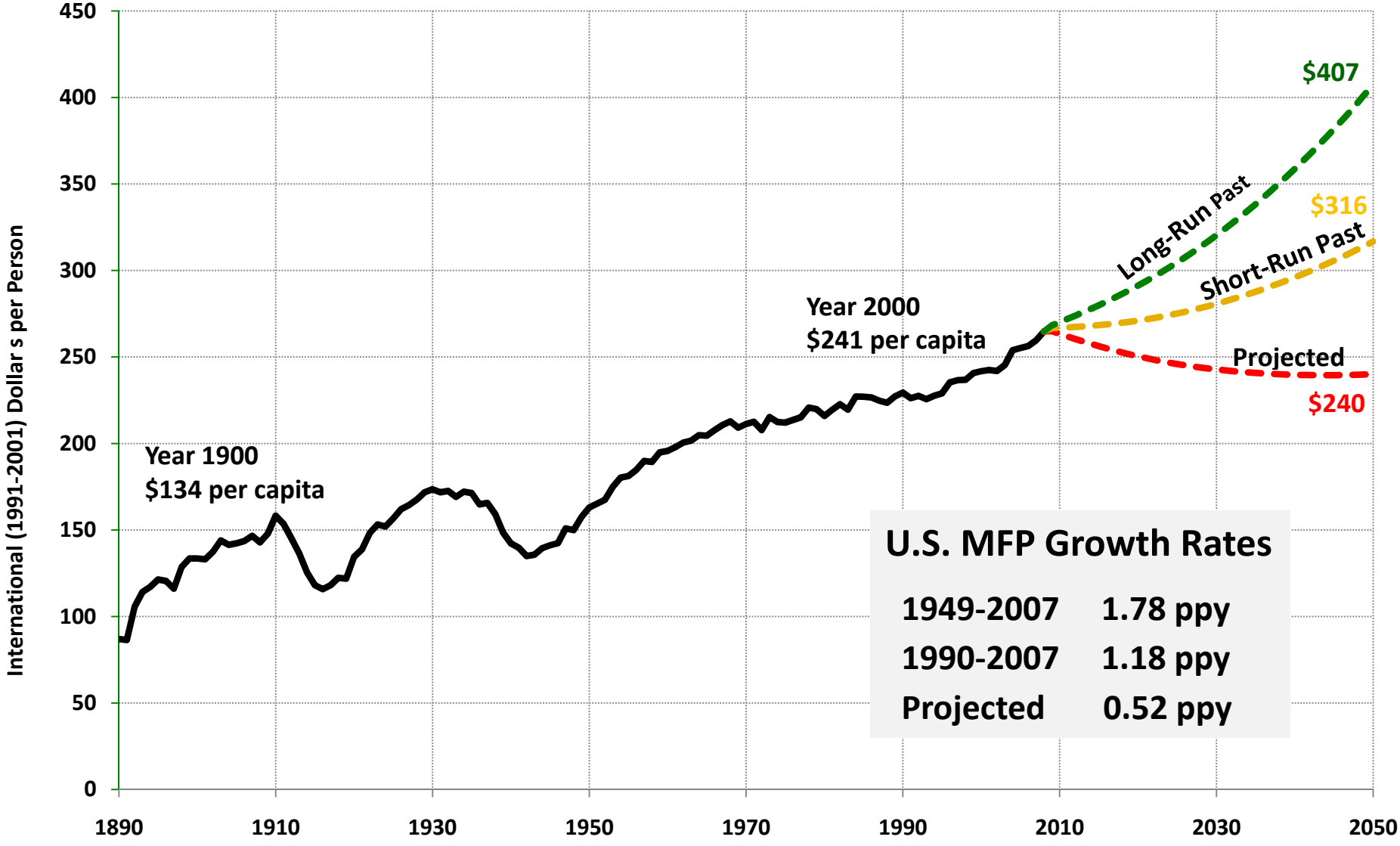

Thanks!

Selected Sources

Pardey, P.G. and J.M. Alston. ***For Want of a Nail: The Case for Increased Agricultural R&D Spending***. Report in the *American Boondoggle: Fixing the 2012 Farm Bill* series. Washington, D.C.: American Enterprise Institute, 2011

Alston, J.M., M.A. Andersen, J.S. James, and P.G. Pardey. ***Persistence Pays: U.S. Agricultural Productivity Growth and the Benefits from Public R&D Spending***. New York: Springer, 2010.

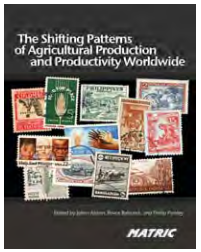

Alston, J.M., BA. Babcock and P.G. Pardey. ***The Shifting Patterns of Agricultural Production and Productivity Worldwide.*** *Ames: Iowa State University,* 2010.

INSTEPP INTERNATIONAL SCIENCE & TECHNOLOGY PRACTICE & POLICY

www.instepp.umn.edu

HarvestChoice Better Choices, Better Lives

www.harvestchoice.org

Food and Agricultural Research Intensity Ratios, 1970-2007

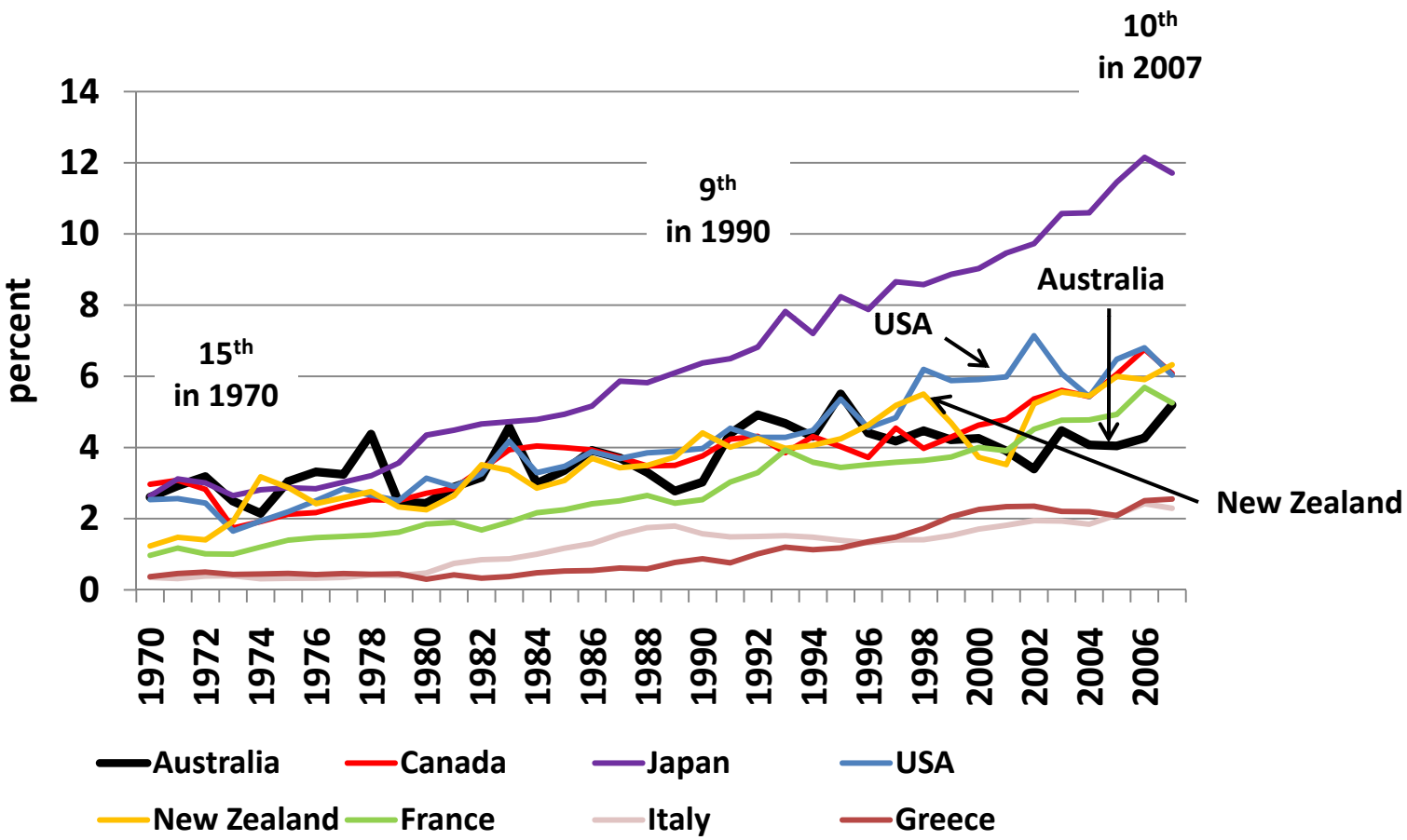

Source: Pardey and Chan-Kang (2011, beta version)

Final Remarks

1. **High rates of return to agricultural R&D**
   - Implies persistent underinvestment
2. **Shifting patterns of public support for R&D**
   - High-income countries
     - Slowdown in spending growth
     - Diminishing share for on-farm productivity enhancement
   - A different pattern in China, for example
3. **Shifting productivity patterns**
   - Productivity slowdown in high-income countries
   - A different pattern in China
4. **Implications—institutional reform required?**
   - Enhance rates of research investment, restore productivity growth, reduce pressure on natural resource stocks

Global Crop Production (per capita), 1908-2008

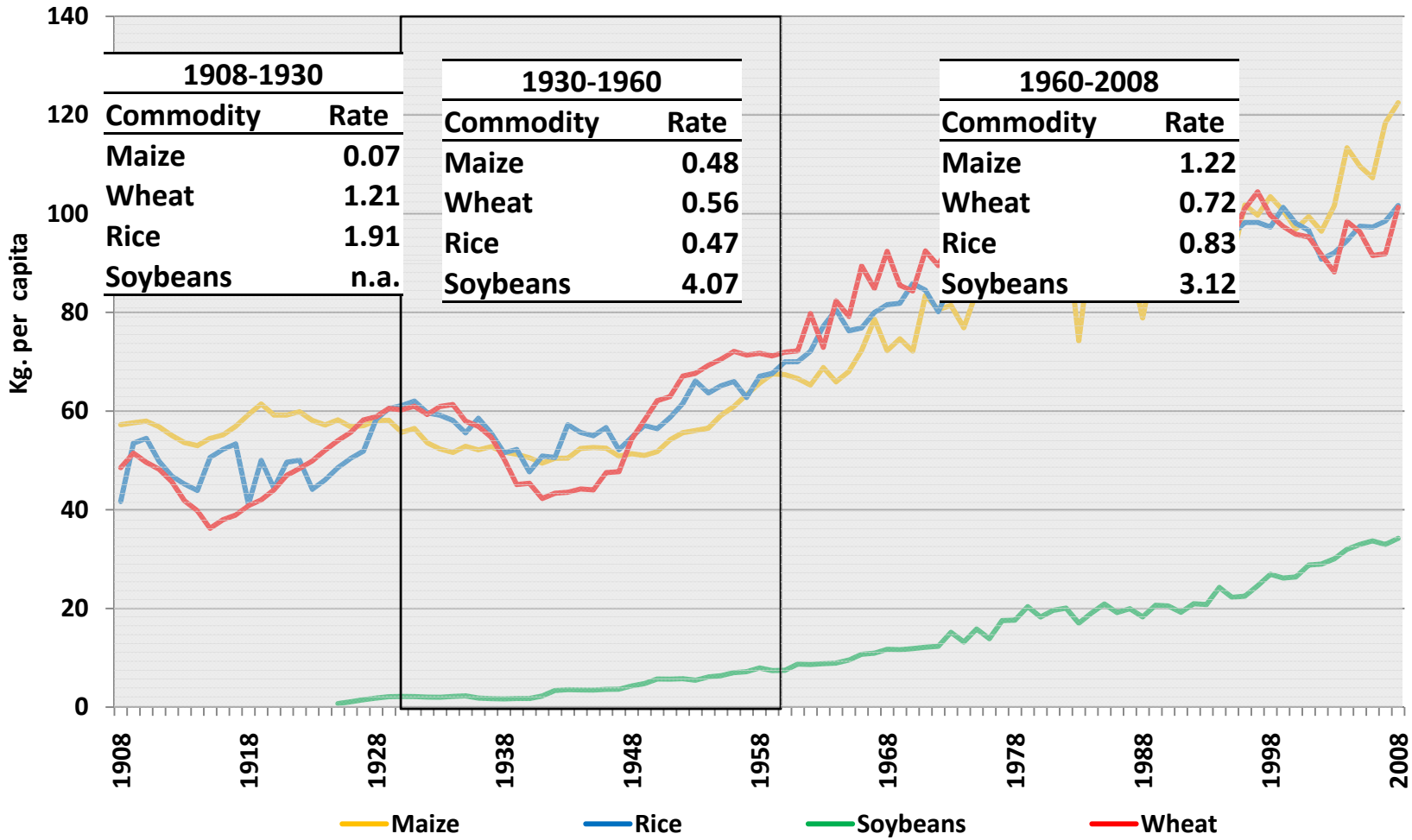

1908-1930	
Commodity	Rate
Maize	0.07
Wheat	1.21
Rice	1.91
Soybeans	n.a.

1930-1960	
Commodity	Rate
Maize	0.48
Wheat	0.56
Rice	0.47
Soybeans	4.07

1960-2008	
Commodity	Rate
Maize	1.22
Wheat	0.72
Rice	0.83
Soybeans	3.12

Source: Pardey (2011)

Agricultural R&D Intensities vs Agricultural Area Extent, 2007

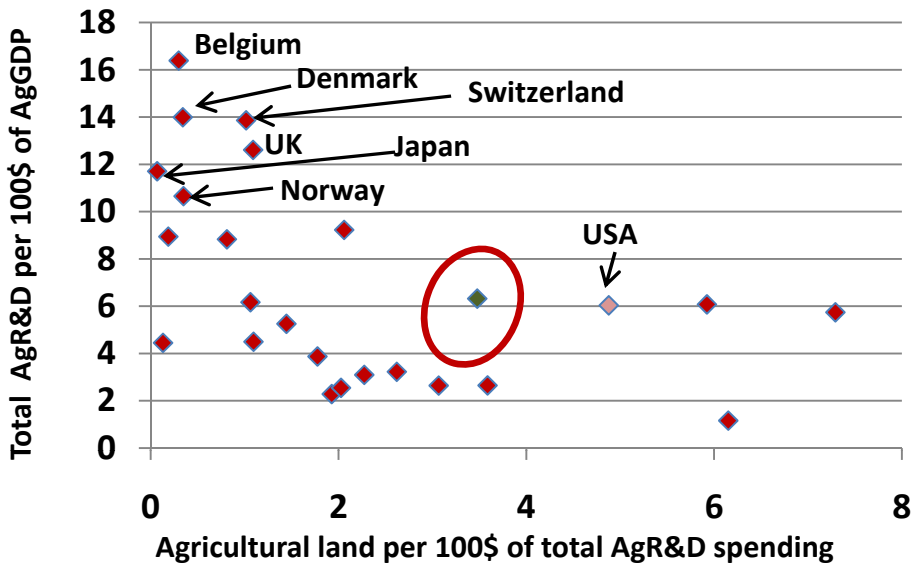

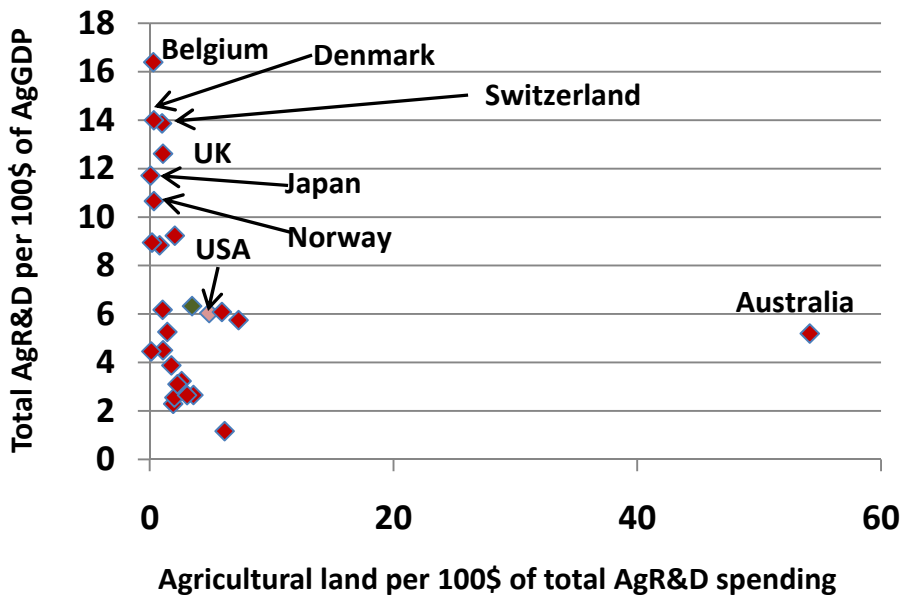

Food and Agricultural R&D Share in Total R&D

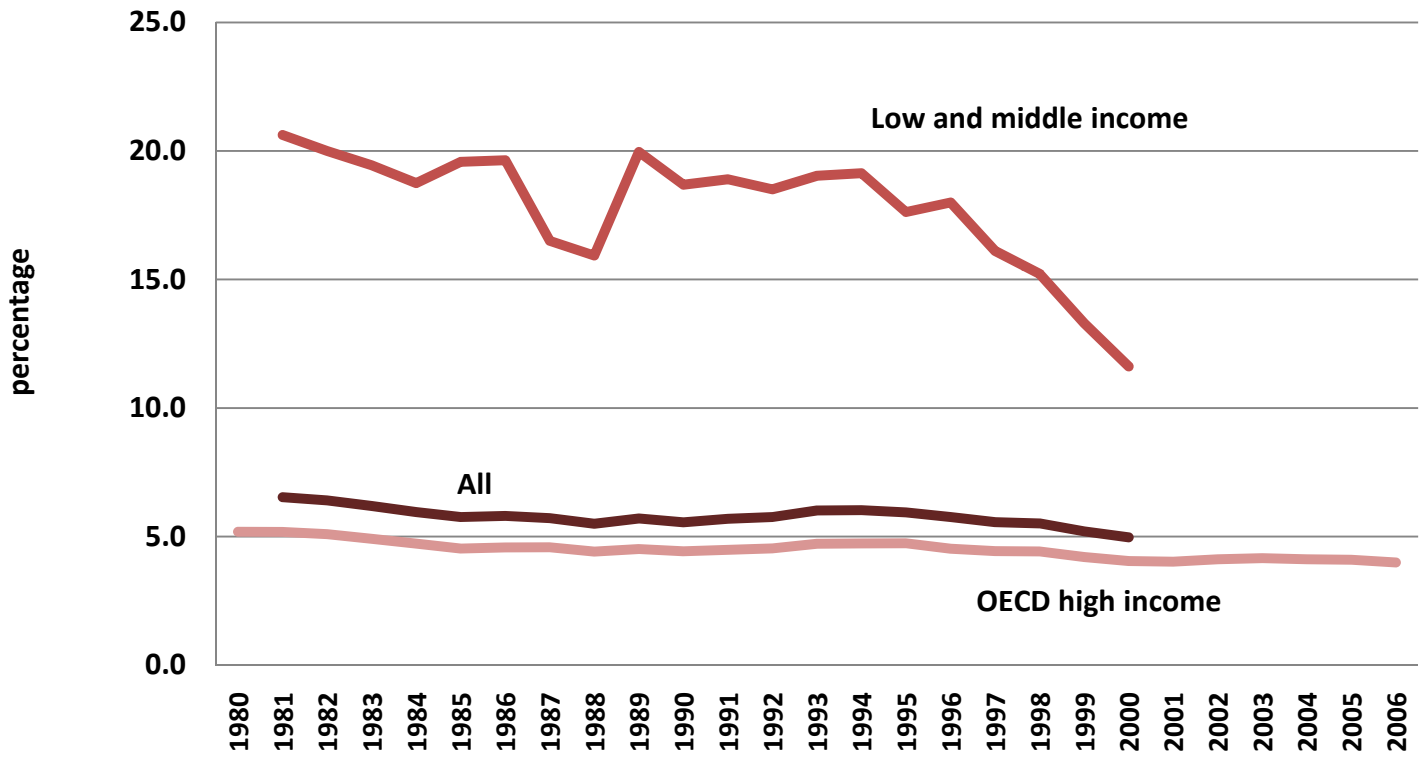

Note: Low and middle income group excludes Eastern Europe and countries that were part of the former USSR

Source: Pardey and Chan-Kang (2011, beta version)