



AgEcon SEARCH
RESEARCH IN AGRICULTURAL & APPLIED ECONOMICS

The World's Largest Open Access Agricultural & Applied Economics Digital Library

This document is discoverable and free to researchers across the globe due to the work of AgEcon Search.

Help ensure our sustainability.

Give to AgEcon Search

AgEcon Search

<http://ageconsearch.umn.edu>

aesearch@umn.edu

*Papers downloaded from **AgEcon Search** may be used for non-commercial purposes and personal study only. No other use, including posting to another Internet site, is permitted without permission from the copyright owner (not AgEcon Search), or as allowed under the provisions of Fair Use, U.S. Copyright Act, Title 17 U.S.C.*

No endorsement of AgEcon Search or its fundraising activities by the author(s) of the following work or their employer(s) is intended or implied.

SB 491 (1972)

USDA STATISTICAL BULLETINS

UPDATA

THE MARKET FOR FOOD CONSUMED AWAY FROM HOME: DOLLAR VALUE STATISTICS

VAN DRESS, M. G.

1 OF 2

START

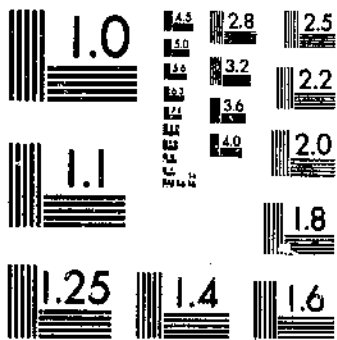

MICROCOPY RESOLUTION TEST CHART
NATIONAL BUREAU OF STANDARDS-1963-A

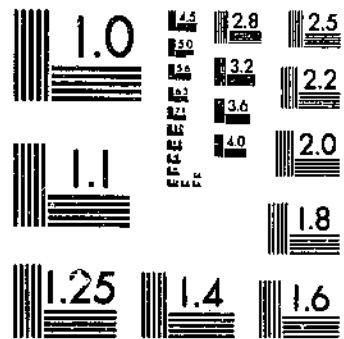

MICROCOPY RESOLUTION TEST CHART
NATIONAL BUREAU OF STANDARDS-1963-A

Sci

STATISTICAL BULLETIN NO. 491

R
630.5
US3-13

#1.491

REFERENCE
DO NOT LOAN

The Market for Food Consumed Away from Home:

LOS ANGELES PUBLIC LIBRARY
SEP 15 1972

Dollar Value Statistics

SUPPLEMENT TO STATISTICAL BULLETIN NO. 476
"THE FOODSERVICE INDUSTRY:
TYPE, QUANTITY, AND VALUE OF FOODS USED"

ECONOMIC RESEARCH SERVICE
U.S. DEPARTMENT OF AGRICULTURE

ABSTRACT

Operators of away-from-home eating places purchased food and nonalcoholic beverages valued at \$12.2 billion in 1969, up \$2.4 billion since 1966. Although most purchases were made at the wholesale level, some were made at other distribution levels, including retail. Beef was by far the most important food group and accounted for about \$2.7 billion, or 21.9 percent, of the value of all food purchased. The next significant food group, dairy products and ices, had \$1.4 billion, or 11.7 percent, of purchases. Groups which accounted for 5-10 percent of total purchases were meats other than beef, bakery products, fish and shellfish, poultry and eggs, and beverages. The estimates include all away-from-home eating places except those operated in conjunction with elementary and secondary schools, the military services, Federal hospitals, correctional institutions, in-transit feeding operations, and boardinghouses.

Keywords: Foodservice industry, Restaurants, Market for food consumed away from home, Away-from-home eating, Institutional feeding.

PREFACE

The two-part study of the market for food served away from home, on which this report is based, was a joint effort of the U.S. Department of Agriculture (USDA) and the food industry. The Marketing Economics Division of USDA made the study, which began in 1966, under the general supervision of William S. Hoofnagle and Robert E. Frye. Julia Dorish was instrumental in facilitating work with food codes and conversion factors and in organizing, maintaining, and checking tabular output. Lawrence H. Pope and Clarence A. Dunkerley of the Department's Statistical Reporting Service assisted in development and evaluation of sampling techniques and procedures.

Financial support was provided by individual firms, associations, and commodity groups with an interest in the foodservice industry. Leadership in organizing and coordinating the industry's contribution to the study was provided by Reuben R. Cordova, Executive Vice President, International Foodservice Manufacturers Association (IFMA); Donald Greenaway, former Executive Vice President, National Restaurant Association; and William W. Carpenter, Executive Secretary, National Association of Food Equipment Manufacturers. Instrumental in organizing and developing the study were Jack H. Wall, President, Jack Wall and Company; Frank H. Jaffe, Director, Development Planning, Universal Food Corporation; James E. Flurry, formerly Manager, Institutional Sales, The Quaker Oats Company; and John F. Hayes, General Manager, Marketing Services, H. J. Heinz Company. Data were gathered by National Analysts, Inc., under contract with USDA.

ACKNOWLEDGMENTS

Appreciation is extended to members of the Marketing Research Committee of IFMA who gave valuable assistance in phase II of the study, particularly John F. Hayes, General Manager, Marketing Services, H. J. Heinz Company, who was committee chairman for 1968 and 1969; William S. Ash, Manager, Group Marketing Research, Glidden-Durkee Division, SCM Corporation, committee chairman for 1970; and H. Kris Paulus, Marketing Research, The Procter and Gamble Company, committee vice-chairwoman. In addition, the National Restaurant Association and the many trade publications were very successful through articles and personal contacts in gaining the cooperation of numerous foodservice operators.

CONTENTS

	<u>Page</u>
Background and procedures	1
Results	1
Table	3

For sale by the Superintendent of Documents, U.S. Government Printing Office
Washington, D.C. 20402 - Price \$1

THE MARKET FOR FOOD CONSUMED AWAY FROM HOME: DOLLAR VALUE STATISTICS

by

Michael G. Van Dress, Agricultural Economist
Marketing Economics Division
Economic Research Service

BACKGROUND AND PROCEDURES

Presented here is a tabulation of data showing the value of food and nonalcoholic beverages received by away-from-home eating places in 1969. This report supplements volume data published in "The Foodservice Industry: Type, Quantity, and Value of Foods Used," Economic Research Service, U.S. Department of Agriculture, Statistical Bulletin 476, November 1971. Details of methodology, covered fully in that publication, are not repeated here. Data were obtained through personal interviews with foodservice operators from a national sample of establishments offering meals, snacks, or beverages for on-premise or immediate consumption. All outlets were sampled except those operated in conjunction with elementary and secondary schools, the military services, Federal hospitals, Federal and State correctional institutions, in-transit feeding operations, and boardinghouses. Estimates are based on reported values of individual foods received during a 7-day period in 1969 by nearly 3,000 foodservice operators in the 48 contiguous States. Interviews were scheduled randomly over the year to minimize the effect of seasonal influences on food purchasing patterns, and estimates were expanded to reflect yearly totals.

RESULTS

Operators of foodservice establishments represented in the survey purchased food and nonalcoholic beverages valued at \$12.2 billion in 1969. The equivalent is more than 37 billion pounds of food with a retail value of \$27.3 billion.

To provide a profile of food usage, each individual product received by sample foodservice outlets was assigned to one of 16 major food groups. These were: dairy products and ices; fats and oils; flour and cereal products; bakery products; beef; other red meats; poultry and eggs; fish and shellfish; sugar and sweets; vegetables; fruits; juices, ades, and drinks; beverages; soups, sauces, and gravies; prepared food and mixtures; and nuts, condiments, and leavenings.

By far the most important food group, beef accounted for about \$2.7 billion, or 21.9 percent, of the value of all food purchased. The next significant group, dairy products and ices, had \$1.4 billion, or 11.7 percent of

purchases. Groups representing 5-10 percent of total purchases were meats other than beef, vegetables, bakery products, fish and shellfish, poultry and eggs, and beverages.

Information for individual foods was tabulated only for those items reported at least 40 times. Data are provided for about 600 of the 4,000 foods reported. Of these, 13 were substantially important; each had a purchase value greater than \$200 million and a combined total of more than \$5 billion. Four of the 13 foods were beef items and three were dairy products. Beef steaks and ground beef had purchase values of \$940.4 million and \$832.3 million, respectively. Fresh milk accounted for \$451.2 million; beef roasts, carcass and wholesale beef cuts, coffee, and broilers and fryers had shares of \$300 million to \$400 million each. The remaining items--shrimp, ham, cheese, fresh eggs, hamburger buns, and ice cream--represented \$200 million to \$300 million each.

The foodservice industry is delineated into two basic sectors--public and institutional. Public eating places exist primarily to sell a product or service for profit. In the public sector, food service may be provided as a subordinate facility--such as a drugstore soda fountain or bowling alley snack bar--or as the major business--such as a separate eating place.

In 1969, establishments in the public sector accounted for 84 percent of the cost value of foods purchased by all businesses surveyed. Separate eating places alone had 59 percent of the value of purchases. Hotels, motels, and tourist courts comprised the next most important business in the sector with almost 6 percent of all purchases.

In the institutional sector, the primary purpose of such businesses as universities, sanatoriums, and homes for children is rendering a nonprofit service. Institutions accounted for about 16 percent of the food and non-alcoholic beverage purchases made by the businesses surveyed. In this sector, hospitals and colleges were highly significant, each market accounting for about 6 percent of the value of all purchases. Of the establishments not surveyed, all but a very few would have been classified as institutions had they been included.

TABLE 1.

UNITED STATES

PROJECTED DATA

PUBLIC EATING ESTABLISHMENTS AND INSTITUTIONS WITH FOOD SERVICE
 ESTIMATED VALUE OF FOOD RECEIVED BY KIND OF BUSINESS, 1969

FOOD PRODUCT	--KIND OF BUSINESS--				
	SEPARATE EATING PLACES	SEPARATE DRINKING PLACES	DRUG OR PROPRIETARY STORES	RETAIL STORES	HOTELS, MOTELS, OR TOURIST COURTS
--1,000 DOLLARS--					
DAIRY PRODUCTS AND ICES 1/.....	730626.4	31216.2	27467.1	116633.4	59652.1
FRESH FLUID MILK 2/.....	197677.3	7199.1	6090.9	56864.4	20402.5
MILK, WHOLE.....	171908.7	6680.0	5705.3	54391.0	17833.6
BUTTERMILK.....	6438.9	192.5	153.7	473.9	865.3
SKIM.....	2361.9	9.1	3.3	359.6	608.6
LOW-FAT.....	1723.5	41.7	119.9	156.4	239.4
CHOCOLATE.....	13535.6	176.9	86.2	1254.4	795.3
CHOCOLATE MILK DRINK.....	1636.2	99.2	17.5	229.1	60.3
CANNED MILK 3/.....	2990.0	110.7	57.0	95.6	518.6
EVAPORATED, WHOLE.....	2298.3	102.6	57.0	95.6	282.3
DRY MILK.....	4330.9	417.3	29.9	87.3	362.5
CREAM, TOTAL.....	87744.9	3613.4	2234.2	7887.0	15262.9
SWEET, TOTAL.....	52987.8	1858.1	1423.2	5152.8	10797.3
COFFEE, IND. PORTIONS...	4487.8	450.0	487.1	917.4	1667.5
COFFEE AND TABLE, OTHER...	12140.5	395.3	313.0	1489.1	779.7
INSTANT POWDERED.....	2871.5	1.2	0.0	84.2	254.4
HALF AND HALF.....	27586.2	759.0	456.4	2280.8	7117.9
WHIPPING.....	5901.9	292.6	166.7	381.2	977.9
SOUR, HALF AND HALF SOUR..	9512.6	1448.1	32.6	228.6	2433.9
SUBSTITUTES 4/.....	25244.5	309.1	778.5	2505.7	2031.7
WHIPPED, PRESSURE CAN...	3785.2	48.7	241.4	262.5	737.3
WHIP TOPPING-PRES. CAN..	5551.3	33.0	301.2	1400.0	319.8
FROZEN.....	1995.8	87.4	62.5	173.0	132.0
DRY, POWDERED.....	5742.0	23.5	3.4	267.3	337.3
LIQUID.....	6788.9	116.5	170.0	402.7	505.3

--CONTINUED

* FOOTNOTES APPEAR AT END OF TABLE. DUE TO ROUNDING, DATA MAY NOT ADD TO TOTALS.

© UPDATA 1981

TABLE 1. --CONTINUED

UNITED STATES

PROJECTED DATA

PUBLIC EATING ESTABLISHMENTS AND INSTITUTIONS WITH FOOD SERVICE
 ESTIMATED VALUE OF FOOD RECEIVED BY KIND OF BUSINESS, 1969

FOOD PRODUCT	KIND OF BUSINESS				TOTAL PUBLIC EATING ESTABLISHMENTS
	RECREATION OR AMUSEMENT PLACES	CIVIC, SOCIAL, OR FRATERNAL ASSOCIATIONS	FACTORIES, PLANTS, OR MILLS	OTHER PUBLIC EATING PLACES	
	-----1,000 DOLLARS-----				
DAIRY PRODUCTS AND ICES 1/.....	36821.7	5757.1	76430.0	28362.1	1112966.0
FRESH FLUID MILK 2/.....	11371.9	1948.2	41499.0	10547.2	353600.4
MILK, WHOLE.....	10339.1	1869.7	30673.2	9440.7	308841.2
BUTTERMILK.....	188.6	32.1	1876.4	208.9	10435.1
SKIM.....	28.4	17.8	852.0	225.7	4466.4
LOW-FAT.....	99.0	15.9	238.6	71.4	2706.0
CHOCOLATE.....	590.4	12.6	4429.2	465.6	21346.0
CHOCOLATE MILK DRINK.....	126.6	0.0	3429.7	113.2	5711.7
CANNED MILK 3/.....	125.4	46.3	207.5	83.3	4234.5
EVAPORATED, WHOLE.....	74.5	27.6	115.6	47.8	3101.3
DRY MILK.....	155.6	76.5	432.7	245.3	6138.0
CREAM, TOTAL.....	3209.6	1089.1	4480.7	5778.2	131302.2
SWEET, TOTAL.....	1734.6	779.4	2176.9	4359.9	81270.0
COFFEE, IND. PORTIONS...	219.7	218.7	0.0	354.2	8796.2
COFFEE AND TABLE, OTHER...	351.8	17.1	498.7	290.3	16275.5
INSTANT POWDERED.....	42.8	13.6	73.0	0.0	3340.7
HALF AND HALF.....	1056.8	426.1	1180.2	3596.2	44459.6
WHIPPING.....	69.5	103.9	424.9	119.3	8397.9
SOUR, HALF AND HALF SOUR..	812.9	158.5	76.9	435.4	15139.6
SUBSTITUTES 4/.....	662.1	151.2	2227.0	983.0	34892.7
WHIPPED, PRESSURE CAN...	74.9	0.0	114.1	131.9	5396.2
WHIP TOPPING-PRES. CAN...	177.3	0.0	67.9	105.4	7955.8
FROZEN.....	128.3	37.2	126.5	225.9	2968.5
DRY, POWDERED.....	46.6	51.8	1340.8	147.6	7960.3
LIQUID.....	235.1	62.1	577.7	372.1	9230.4

--CONTINUED

TABLE 1.—CONTINUED

UNITED STATES

PROJECTED DATA

PUBLIC EATING ESTABLISHMENTS AND INSTITUTIONS WITH FOOD SERVICE
ESTIMATED VALUE OF FOOD RECEIVED BY KIND OF BUSINESS, 1969

FOOD PRODUCT	- - - - - KIND OF BUSINESS - - - - -						TOTAL INSTI- TUTIONS	GRAND TOTAL
	HOSPITALS	SANATORIA, CONVALESCENT OR REST HOMES	HOMES FOR CHILDREN, THE AGED, HANDI- CAPPED, OR MENTALLY ILL	COLLEGES, UNIVERSITIES, PROFESSIONAL OR NORMAL SCHOOLS	OTHER INSTI- TUTIONS	TOTAL INSTI- TUTIONS		
- - - - - 1,000 DOLLARS - - - - -								
DAIRY PRODUCTS AND ICES 1/.....	110332.9	17971.3	30911.3	131417.9	23962.8	316596.3	1429562.3	
FRESH FLUID MILK 2/.....	63955.2	12042.5	23165.4	61399.6	16842.0	177404.7	531005.0	
MILK, WHOLE.....	50877.3	8539.0	22135.8	47966.4	12821.3	142339.7	451180.8	
BUTTERMILK.....	1679.6	475.9	410.1	333.8	74.0	2973.5	13408.7	
SKIM.....	6410.7	903.1	543.9	5298.4	748.0	13904.1	18370.5	
LOW-FAT.....	724.5	2075.8	56.2	106.9	2557.0	5520.4	8226.4	
CHOCOLATE.....	3319.0	3.0	19.5	7024.6	348.7	10714.8	32060.7	
CHOCOLATE MILK DRINK.....	898.5	45.7	0.0	669.5	292.9	1906.6	7618.3	
CANNED MILK 3/.....	259.7	241.9	13.4	93.7	445.0	1053.7	5288.1	
EVAPORATED, WHOLE.....	244.3	125.4	13.4	55.2	362.5	800.8	3902.2	
DRY MILK.....	327.6	240.5	1052.7	1150.4	421.5	3192.7	9330.7	
CREAM, TOTAL.....	13272.7	1413.5	726.6	17705.1	1218.3	34336.2	165638.5	
SWEET, TOTAL.....	10447.6	635.6	534.4	2168.2	260.8	14046.6	95316.6	
COFFEE, IND. PORTIONS...	1581.2	140.2	197.0	136.2	0.0	2054.7	10850.8	
COFFEE AND TABLE, OTHER	2771.2	1.3	13.5	639.7	0.0	3425.7	19701.3	
INSTANT POWDERED.....	87.3	0.0	3.0	198.7	0.0	289.0	3629.6	
HALF AND HALF.....	5494.2	435.5	321.0	1087.8	217.2	7555.7	52015.2	
WHIPPING.....	513.6	58.6	0.0	105.8	43.6	721.7	9119.6	
SOUR, HALF AND HALF SOUR..	364.0	59.6	30.7	525.4	155.8	1135.5	16275.2	
SUBSTITUTES 4/.....	2461.2	718.2	161.6	15011.5	801.6	19154.0	54046.7	
WHIPPED, PRESSURE CAN...	0.0	0.0	0.0	0.0	169.4	169.4	5565.6	
WHIP TOPPING-PRES. CAN..	76.0	66.9	30.5	78.0	8.0	259.3	8215.1	
FROZEN.....	461.1	43.8	12.0	408.9	0.0	925.7	3894.2	
DRY, POWDERED.....	724.3	569.3	53.4	1012.3	624.3	2983.7	10944.0	
LIQUID.....	1135.6	38.2	65.8	13512.2	0.0	14751.7	23982.1	

--CONTINUED

TABLE 1. --CONTINUED

UNITED STATES

PROJECTED DATA

PUBLIC EATING ESTABLISHMENTS AND INSTITUTIONS WITH FOOD SERVICE
 ESTIMATED VALUE OF FOOD RECEIVED BY KIND OF BUSINESS: 1969

FOOD PRODUCT	-KIND OF BUSINESS-				
	SEPARATE EATING PLACES	SEPARATE DRINKING PLACES	DRUG OR PROPRIETARY STORES	RETAIL STORES	HOTELS, MOTELS, OR TOURIST COURTS
-----1,000 DOLLARS-----					
FROZEN MILK DESSERT 5/.....	199426.5	2467.1	15400.6	40036.5	12169.8
ICE CREAM, TOTAL.....	114635.7	2095.8	12937.0	33369.6	9323.1
BULK AND PACKAGED.....	107460.8	1786.9	12238.6	31567.0	9204.6
BAR.....	720.9	99.8	140.9	334.5	19.9
STICK.....	793.1	0.0	50.6	162.3	0.0
SANDWICH.....	1059.3	25.6	240.6	296.2	19.9
CUP.....	1959.6	147.7	117.7	451.0	58.9
CONE.....	724.0	35.7	122.0	383.5	19.9
SLICE.....	1918.1	0.0	26.6	125.0	0.0
ICE MILK AND ICES, TOTAL..	70818.2	146.4	1337.2	3734.2	90.7
BULK AND PACKAGED.....	35643.0	26.5	936.7	2846.2	82.2
CUSTARD.....	32659.9	0.0	0.0	175.3	0.0
FUDGESICLES-CREAMSICLES.	994.7	34.6	259.7	175.2	0.0
POPSICLES, OTHER ICES..	1520.4	83.3	140.9	537.5	8.5
SHERBET.....	11822.8	224.9	995.3	2932.6	2709.8
MILK DESSERT, MIXES 6/.....	64732.8	44.6	1099.2	2090.6	206.8
MILK SHAKE, READY PREPD..	23596.3	21.3	44.8	440.7	0.0
MILK SHAKE, MIX AND BASE..	3484.6	0.0	847.2	34.5	40.5
ICE CREAM MIX.....	21417.2	0.0	142.2	1345.4	139.8
CUSTARD MIX.....	14580.4	0.0	0.0	100.3	0.0

--CONTINUED

TABLE 1. --CONTINUED

UNITED STATES

PROJECTED DATA

PUBLIC EATING ESTABLISHMENTS AND INSTITUTIONS WITH FOOD SERVICE
ESTIMATED VALUE OF FOOD RECEIVED BY KIND OF BUSINESS, 1969

FOOD PRODUCT	-KIND OF BUSINESS-				TOTAL PUBLIC EATING ESTABLISHMENTS
	RECREATION OR AMUSEMENT PLACES	CIVIC, SOCIAL, OR FRATERNAL ASSOCIATIONS	FACTORIES, PLANTS, OR MILLS	OTHER PUBLIC EATING PLACES	
	-1,000 DOLLARS-				
FROZEN MILK DESSERT 5/.....	15030.4	1034.4	18230.9	6471.9	310268.1
ICE CREAM, TOTAL.....	13159.7	922.0	16486.9	5761.0	208690.9
BULK AND PACKAGED.....	8411.5	654.5	8564.9	4847.4	184736.2
BAR.....	2061.4	0.0	2380.5	157.9	5965.9
STICK.....	360.9	0.0	936.6	80.8	2384.3
SANDWICH.....	1123.6	0.0	2035.9	239.3	5050.4
CUP.....	596.8	129.7	892.6	218.5	4572.6
CONE.....	563.2	0.9	1203.4	85.0	3136.7
SLICE.....	42.3	137.7	472.9	132.3	2855.0
ICE MILK AND ICES, TOTAL..	881.9	0.0	1243.5	415.3	78669.3
BULK AND PACKAGED.....	697.5	0.0	296.3	179.0	40707.4
CUSTARD.....	0.0	0.0	81.5	20.4	32937.2
FUDGESICLES-CREAMSICLES..	101.3	0.0	456.0	84.9	2106.4
POPSICLES, OTHER ICES...	83.0	0.0	411.6	131.0	2818.2
SHERBET.....	988.8	112.4	498.6	295.6	20580.7
MILK DESSERT, MIXES 6/.....	548.5	0.0	382.7	360.2	69465.3
MILK SHAKE, READY PREPD...	0.0	0.0	70.6	33.1	24206.7
MILK SHAKE, MIX AND BASE..	27.5	0.0	0.0	0.0	4434.3
ICE CREAM MIX.....	116.7	0.0	65.7	158.0	23385.2
CUSTARD MIX.....	0.0	0.0	0.0	64.5	14745.2

--CONTINUED

TABLE 1.—CONTINUED

UNITED STATES

PROJECTED DATA

PUBLIC EATING ESTABLISHMENTS AND INSTITUTIONS WITH FOOD SERVICE
 ESTIMATED VALUE OF FOOD RECEIVED BY KIND OF BUSINESS, 1969

FOOD PRODUCT	--KIND OF BUSINESS--						TOTAL INSTI- TUTIONS	GRAND TOTAL
	HOSPITALS	SANATORIA, CONVALESCENT OR REST HOMES	HOMES FOR CHILDREN, THE AGED, HANDI- CAPPED, OR MENTALLY ILL	COLLEGES, UNIVERSITIES, PROFESSIONAL OR NORMAL SCHOOLS	OTHER INSTI- TUTIONS	TOTAL INSTI- TUTIONS		
-----1,000 DOLLARS-----								
FROZEN MILK DESSERT 5/.....	23039.4	1874.2	3372.1	31785.3	4968.1	65039.3	375307.3	
ICE CREAM, TOTAL.....	19385.3	1580.5	3074.9	28179.5	4150.3	56370.5	265061.4	
BULK AND PACKAGED.....	14469.3	1089.3	1476.2	8091.9	2639.1	27765.8	212502.0	
BAR.....	33.4	87.8	6.3	13700.9	540.4	14368.7	20334.6	
STICK.....	30.3	0.0	214.9	488.2	166.2	899.7	3283.9	
SANDWICH.....	98.5	0.0	0.0	1340.0	163.1	1601.7	6642.1	
CUP.....	3492.1	387.1	974.9	3293.3	207.7	8355.3	12927.8	
CONE.....	221.9	0.0	16.1	503.7	180.2	921.9	4058.6	
SLICE.....	1039.7	16.3	386.4	761.5	253.6	2457.4	5312.4	
ICE MILK AND ICES, TOTAL..	578.6	117.7	70.1	2290.4	460.8	3517.7	82187.0	
BULK AND PACKAGED.....	95.4	117.7	47.6	584.9	172.2	1017.7	41725.2	
CUSTARD.....	22.1	0.0	0.0	0.0	0.0	22.1	32959.3	
FUDGESICLES-CREAMSICLES,	82.1	0.0	6.3	691.7	35.9	816.0	2922.5	
POPSICLES, OTHER ICES...	379.1	0.0	16.1	1013.8	252.7	1661.8	4580.1	
SHERBET.....	2983.4	109.6	160.8	1315.4	357.0	4926.2	25506.9	
MILK DESSERT, MIXES 6/.....	580.0	130.8	0.0	4656.2	124.0	5491.0	74956.4	
MILK SHAKE, READY PREPD...	110.6	0.0	0.0	2504.6	0.0	2615.2	26821.9	
MILK SHAKE, MIX AND BASE..	0.0	0.0	0.0	0.0	0.0	0.0	4434.3	
ICE CREAM MIX.....	363.9	54.4	0.0	16.7	0.0	435.1	23820.2	
CUSTARD MIX.....	0.0	2.5	0.0	1367.4	15.4	1385.4	16130.6	

--CONTINUED

TABLE 1. --CONTINUED

UNITED STATES

PROJECTED DATA

PUBLIC EATING ESTABLISHMENTS AND INSTITUTIONS WITH FOOD SERVICE
 ESTIMATED VALUE OF FOOD RECEIVED BY KIND OF BUSINESS, 1969

FOOD PRODUCT	--KIND OF BUSINESS--				
	SEPARATE EATING PLACES	SEPARATE DRINKING PLACES	DRUG OR PROPRIETARY STORES	RETAIL STORES	HOTELS, MOTELS, OR TOURIST COURTS
-----1,000 DOLLARS-----					
CHEESE 7/.....	172587.7	17341.3	2487.4	9553.6	10675.4
AMERICAN, CHEDDAR, NAT.....	9471.1	613.2	13.8	743.4	869.7
LONGHORN, NATURAL.....	2403.8	3309.4	0.0	39.8	80.1
AMERICAN, CHEDDAR, PROCD..	71504.2	4711.4	1946.7	4995.5	3121.5
SWISS.....	8116.7	1306.0	116.3	884.4	1092.5
COTTAGE.....	14007.7	843.4	288.3	1090.9	2472.9
FARMER'S.....	1045.3	39.9	37.1	78.6	261.2
CREAM, INCLUDES LOW-FAT...	3498.1	53.2	38.1	405.9	315.3
PARMESAN.....	3646.2	385.8	0.0	22.4	444.4
MOZZARELLA.....	26568.3	3214.5	0.0	252.6	74.3
BLUE.....	5059.1	529.9	0.0	172.4	1042.3
PROVCLONE.....	13235.1	1083.0	0.0	806.8	14.6
FATS AND OILS 8/.....	334544.0	24931.9	4693.4	21541.4	35130.5
TABLE FATS 9/.....	122004.0	10756.3	2020.8	6637.1	19915.9
BUTTER, IND. PORTIONS.....	51383.1	3733.8	341.0	2765.9	8877.3
BUTTER, OTHER.....	46512.0	6271.8	1302.5	2911.0	8048.4
MARGARINE.....	18351.1	750.6	348.6	797.9	2986.9
BAKER'S MARGARINE.....	5170.0	0.0	28.7	162.3	3.4
SHORTENING AND OIL, TOTAL...	136757.5	9774.1	1237.9	10236.8	8135.5
LARD.....	6237.5	470.3	13.6	266.7	364.3
LIQUID SHORTENING 10/.....	29331.3	1305.8	545.1	2965.3	1994.4
DEEP FRYING.....	23829.0	1011.5	438.2	2566.9	1574.5
PAN AND GRILL.....	4463.3	163.1	41.8	242.7	325.4
SOLID SHORTENING 11/.....	77563.9	3974.2	536.5	6376.3	4219.7
DEEP FRYING.....	64044.5	3161.1	416.4	5762.0	3344.2
PAN AND GRILL.....	5427.4	810.2	31.1	174.9	449.9
CAKE AND PASTRY.....	2747.7	2.9	0.0	190.7	262.5

--CONTINUED

TABLE 1. --CONTINUED

UNITED STATES

PROJECTED DATA

PUBLIC EATING ESTABLISHMENTS AND INSTITUTIONS WITH FOOD SERVICE
 ESTIMATED VALUE OF FOOD RECEIVED BY KIND OF BUSINESS, 1969

FOOD PRODUCT	-KIND OF BUSINESS-				TOTAL PUBLIC EATING ESTABLISHMENTS
	RECREATION OR AMUSEMENT PLACES	CIVIC, SOCIAL, OR FRATERNAL ASSOCIATIONS	FACTORIES, PLANTS, OR MILLS	OTHER PUBLIC EATING PLACES	
	-1,000 DOLLARS-				
CHEESE 7/.....	6270.7	1562.5	3845.9	4716.5	234040.9
AMERICAN, CHEDDAR, NAT.....	222.8	491.7	772.0	359.1	13556.7
LONGHORN, NATURAL.....	0.0	0.0	35.0	149.2	6017.3
AMERICAN, CHEDDAR, PROCD..	2776.2	374.9	3261.6	2154.9	94840.9
SWISS.....	627.3	313.5	844.6	399.4	13708.8
COTTAGE.....	867.8	283.7	2900.7	858.0	23613.3
FARMER'S.....	99.0	0.0	111.5	34.8	1707.4
CREAM, INCLUDES LOW-FAT...	192.4	14.7	357.5	211.0	5086.1
PARMESAN.....	62.2	0.0	362.2	71.9	4995.0
MOZZARELLA.....	421.1	0.0	0.0	177.8	30708.5
BLUE.....	447.7	44.5	137.3	168.8	7602.0
PROVOLONE.....	237.3	0.0	58.9	0.0	15435.7
FATS AND OILS 8/.....	16526.0	4194.2	10526.0	11354.9	463442.2
TABLE FATS 9/.....	8003.8	2014.3	4538.8	5919.0	181810.0
BUTTER, IND. PORTIONS.....	2836.9	941.8	2293.1	2150.6	75323.5
BUTTER, OTHER.....	4131.1	740.7	1131.4	2742.6	73791.8
MARGARINE.....	963.5	331.7	1114.4	928.3	26573.1
BAKER'S MARGARINE.....	72.2	0.0	0.0	97.3	5534.0
SHORTENING AND OIL, TOTAL...	5223.2	1216.0	2654.9	2774.9	178010.6
LARD.....	27.3	2.2	62.3	129.0	7573.2
LIQUID SHORTENING 10/.....	1920.6	389.4	782.1	586.6	39820.6
DEEP FRYING.....	1531.9	267.6	782.1	378.7	32380.5
PAN AND GRILL.....	305.6	121.9	0.0	207.9	5871.6
SOLID SHORTENING 11/.....	2565.5	489.7	1418.0	1748.0	98891.8
DEEP FRYING.....	1279.9	489.7	1190.5	1201.0	80889.4
PAN AND GRILL.....	0.0	0.0	0.0	372.6	7266.0
CAKE AND PASTRY.....	8.2	0.0	63.6	174.3	3450.0

--CONTINUED

TABLE 1. --CONTINUED

UNITED STATES

PROJECTED DATA

PUBLIC EATING ESTABLISHMENTS AND INSTITUTIONS WITH FOOD SERVICE
 ESTIMATED VALUE OF FOOD RECEIVED BY KIND OF BUSINESS, 1969

FOOD PRODUCT	--KIND OF BUSINESS--					TOTAL INSTI- TUTIONS	GRAND TOTAL
	HOSPITALS	SANATORIA, CONVALESCENT OR REST HOMES	HOMES FOR CHILDREN, THE AGED, HANDI- CAPPED, OR MENTALLY ILL	COLLEGES, UNIVERSITIES, PROFESSIONAL OR NORMAL SCHOOLS	OTHER INSTI- TUTIONS		
	-----1,000 DOLLARS-----						
CHEESE 7/.....	7940.6	2014.0	2558.0	12579.3	1919.1	27010.9	261051.8
AMERICAN, CHEDDAR, NAT....	515.6	50.8	123.0	2447.0	555.6	3691.9	17248.7
LONGHORN, NATURAL.....	129.2	23.2	46.9	53.4	23.6	276.2	6293.5
AMERICAN, CHEDDAR, PROCD..	3029.2	1108.9	1338.7	3397.9	633.4	9508.0	104348.9
SWISS.....	506.2	0.0	10.5	550.2	169.6	1236.5	14937.2
COTTAGE.....	2766.5	607.9	942.1	2956.8	261.9	7535.1	31148.4
FARMER'S.....	151.2	55.7	45.1	204.0	23.2	479.2	2186.6
CREAM, INCLUDES LOW-FAT...	410.2	121.2	22.9	162.8	84.8	801.8	5887.9
PARMESAN.....	38.9	3.1	18.7	1014.7	0.0	1075.4	6078.5
MOZZARELLA.....	0.0	0.0	0.0	494.8	35.7	530.5	31238.9
BLUE.....	27.6	0.0	0.0	605.1	22.1	654.8	8256.8
PROVOLONE.....	29.0	0.0	0.0	304.0	0.0	333.0	15768.6
FATS AND OILS 8/.....	22424.4	3702.0	5087.4	24608.5	6995.5	62817.9	526260.2
TABLE FATS 9/.....	16011.5	2571.8	3512.3	11357.3	4216.2	37668.9	219479.0
BUTTER, IND. PORTIONS....	8685.9	181.6	404.0	6312.4	160.2	15745.1	91068.6
BUTTER, OTHER.....	2917.5	1026.5	1720.9	2582.2	3135.1	11382.3	85174.0
MARGARINE.....	4153.9	1304.4	1364.7	1917.8	919.4	9660.1	36233.2
BAKER'S MARGARINE.....	254.2	59.3	21.7	544.9	1.4	881.5	6415.6
SHORTENING AND OIL, TOTAL...	2883.3	587.0	822.0	9268.7	1210.0	14771.0	192781.6
LARD.....	116.7	28.7	94.8	0.0	0.0	240.2	7813.4
LIQUID SHORTENING 10/.....	618.3	57.6	108.2	2778.8	138.5	3701.4	43522.0
DEEP FRYING.....	466.5	37.3	102.0	2126.4	13.6	2745.8	35126.2
PAN AND GRILL.....	96.7	20.3	6.2	354.4	124.9	602.5	6474.3
SOLID SHORTENING 11/.....	900.3	423.0	271.6	3689.0	562.1	5847.9	104739.8
DEEP FRYING.....	536.8	234.7	168.5	2368.9	244.8	3553.8	84443.1
PAN AND GRILL.....	35.8	13.2	17.8	365.6	146.9	579.3	7845.2
CAKE AND PASTRY.....	134.3	69.2	0.0	835.8	170.3	1209.5	4659.5

--CONTINUED

© UPDATA 1981

TABLE 1.—CONTINUED

UNITED STATES

PROJECTED DATA

PUBLIC EATING ESTABLISHMENTS AND INSTITUTIONS WITH FOOD SERVICE
 ESTIMATED VALUE OF FOOD RECEIVED BY KIND OF BUSINESS, 1969

FOOD PRODUCT	--KIND OF BUSINESS--				
	SEPARATE EATING PLACES	SEPARATE DRINKING PLACES	DRUG OR PROPRIETARY STORES	RETAIL STORES	HOTELS, MOTELS, OR TOURIST COURTS
--1,000 DOLLARS--					
SALAD; COOKING OIL.....	23624.9	4023.8	142.7	628.3	1557.1
SALAD DRESSING 12/.....	74156.1	4378.5	1434.6	4643.1	7077.2
MAYONNAISE TYPE.....	9457.9	384.4	388.2	778.6	339.4
MAYONNAISE, REGULAR.....	29462.2	1936.2	581.3	2334.6	2691.9
FRENCH.....	7933.7	489.3	183.4	327.8	1669.7
BLUE CHEESE.....	6405.2	460.1	51.2	116.9	464.6
ITALIAN.....	1516.4	262.6	17.1	86.0	87.5
TARTAR SAUCE.....	7519.1	193.3	45.0	112.5	377.6
THOUSAND ISLAND.....	6754.7	202.2	48.6	153.7	979.5
SLAW.....	1467.2	61.0	91.1	644.1	211.5
FLOUR AND CEREAL; TOTAL.....	95259.9	5460.5	910.7	5470.0	12797.0
FLOUR 13/.....	39225.0	1354.2	108.2	3954.8	2332.3
PLAIN; ALL PURPOSE.....	25249.5	1275.5	60.1	1913.4	1596.4
SELF-RISING; ALL PURPOSE..	3988.7	28.3	48.0	906.0	570.5
CAKE AND PASTRY.....	5422.2	48.5	0.0	402.5	165.4
PREPARED FLOUR MIXES; TOTAL	23831.8	322.1	356.5	761.6	2879.1
PANCAKE; PLAIN.....	4755.5	124.9	120.7	197.8	904.8
PANCAKE; BUTTERMILK.....	3800.1	47.4	31.5	73.7	1281.7
OTHER PANCAKE; WAFFLE MIX.	1648.0	0.0	31.0	139.6	23.7
BISCUIT; ROLL; MUFFIN MIX.	2296.6	141.2	111.0	127.2	221.2
CHOC.; DEVIL'S FOOD CAKE..	284.5	2.9	0.0	0.0	2.8
WHITE CAKE.....	196.6	0.0	0.0	0.0	32.0
YELLOW CAKE.....	399.5	0.0	0.0	0.0	119.7
OTHER CAKE MIX 14/.....	69.7	0.0	0.0	0.0	190.4
OTHER PREPARED MIXES 15/..	9881.1	5.8	62.2	223.3	109.4

--CONTINUED

TABLE 1. --CONTINUED

UNITED STATES

PROJECTED DATA

PUBLIC EATING ESTABLISHMENTS AND INSTITUTIONS WITH FOOD SERVICE
 ESTIMATED VALUE OF FOOD RECEIVED BY KIND OF BUSINESS, 1969

FOOD PRODUCT	--KIND OF BUSINESS--				TOTAL PUBLIC EATING ESTABLISHMENTS
	RECREATION OR AMUSEMENT PLACES	CIVIC, SOCIAL, OR FRATERNAL ASSOCIATIONS	FACTORIES, PLANTS, OR MILLS	OTHER PUBLIC EATING PLACES	
	--1,000 DOLLARS--				
SALAD, COOKING OIL.....	709.6	334.6	392.5	311.4	31724.9
SALAD DRESSING 12/.....	3299.0	964.0	3332.2	2661.0	101945.6
MAYONNAISE TYPE.....	452.2	132.7	696.8	348.3	12978.3
MAYONNAISE, REGULAR.....	1484.6	357.0	975.5	764.7	40588.0
FRENCH.....	409.6	129.4	339.8	313.0	11995.8
BLUE CHEESE.....	197.9	52.1	236.8	260.6	8245.4
ITALIAN.....	142.9	107.6	323.1	17.2	2560.2
TARTAR SAUCE.....	149.1	0.0	179.4	125.1	8761.2
THOUSAND ISLAND.....	310.9	77.5	200.4	271.2	8998.6
SLAW.....	107.2	0.0	0.0	337.7	2939.9
FLOUR AND CEREAL, TOTAL.....	3224.5	684.8	4014.9	1992.8	129816.1
FLOUR 13/.....	641.1	165.8	1178.7	642.3	49202.3
PLAIN, ALL PURPOSE.....	591.7	165.8	1046.8	606.5	32503.8
SELF-RISING, ALL PURPOSE..	49.5	0.0	51.1	28.1	5670.3
CAKE AND PASTRY.....	0.0	0.0	80.8	0.0	6119.4
PREPARED FLOUR MIXES, TOTAL.	666.8	95.6	580.0	286.3	29279.9
PANCAKE, PLAIN.....	54.5	76.5	149.7	48.0	6432.5
PANCAKE, BUTTERMILK.....	239.7	0.0	9.6	24.0	5507.7
OTHER PANCAKE, WAFFLE MIX.	88.5	0.0	0.0	0.0	1930.8
BISCUIT, ROLL, MUFFIN MIX.	176.8	0.0	146.0	142.4	3362.3
CMOC, DEVIL'S FOOD CAKE..	8.3	0.0	77.1	19.7	394.7
WHITE CAKE.....	8.3	9.6	0.0	3.1	249.6
YELLOW CAKE.....	0.0	9.6	74.7	3.1	606.4
OTHER CAKE MIX 14/.....	0.0	0.0	18.9	38.8	317.7
OTHER PREPARED MIXES 15/..	90.7	0.0	104.1	7.3	10478.1

--CONTINUED

TABLE 1. --CONTINUED

UNITED STATES

PROJECTED DATA

PUBLIC EATING ESTABLISHMENTS AND INSTITUTIONS WITH FOOD SERVICE
 ESTIMATED VALUE OF FOOD RECEIVED BY KIND OF BUSINESS, 1969

FOOD PRODUCT	--KIND OF BUSINESS--					TOTAL INSTI- TUTIONS	GRAND TOTAL
	HOSPITALS	SANATORIA, CONVALESCENT OR REST HOMES	HOMES FOR CHILDREN, THE AGED, HANDI- CAPPED, OR MENTALLY ILL	COLLEGES, UNIVERSITIES, PROFESSIONAL OR NORMAL SCHOOLS	OTHER INSTI- TUTIONS		
	-----1,000 DOLLARS-----						
SALAD, COOKING OIL.....	1248.2	75.7	347.5	2800.8	509.4	4981.5	36706.5
SALAD DRESSING 12/.....	3529.7	543.3	737.7	3982.6	1569.4	10362.5	112308.1
MAYONNAISE TYPE.....	643.0	56.1	96.3	887.3	381.7	2064.4	15042.8
MAYONNAISE, REGULAR.....	1599.7	324.2	491.8	1824.8	660.5	4901.0	45488.9
FRENCH.....	558.5	2.1	37.8	636.8	59.2	1294.3	13290.1
BLUE CHEESE.....	225.1	0.0	6.9	176.0	157.5	565.4	8810.8
ITALIAN.....	73.6	0.0	21.5	152.4	138.1	385.5	2945.7
TARTAR SAUCE.....	143.9	8.3	0.0	98.4	19.4	270.0	9031.3
THOUSAND ISLAND.....	77.7	32.3	0.0	69.9	94.0	273.9	9272.5
SLAW.....	19.8	36.4	1.3	48.4	0.0	105.9	3045.8
FLOUR AND CEREAL, TOTAL.....	10349.1	3458.6	389.4	21356.0	6761.6	49815.0	179631.0
FLOUR 13/.....	1505.8	538.6	1616.0	2631.9	1297.3	7589.7	56792.0
PLAIN, ALL PURPOSE.....	1110.5	518.5	1541.6	1862.5	543.6	5576.7	38082.4
SELF-RISING, ALL PURPOSE..	36.0	1.8	55.4	71.9	43.0	208.1	5878.4
CAKE AND PASTRY.....	326.8	0.0	12.3	683.7	649.8	1672.6	7792.0
PREPARED FLOUR MIXES, TOTAL.	2036.7	637.1	340.6	9838.5	2388.3	15241.2	44521.1
PANCAKE, PLAIN.....	197.8	113.5	113.8	184.2	187.8	797.1	7229.7
PANCAKE, BUTTERMILK.....	59.8	0.0	34.5	544.1	299.3	937.8	6445.6
OTHER PANCAKE, WAFFLE MIX.	3.0	75.6	0.0	0.0	62.5	141.0	2071.8
BISCUIT, ROLL, MUFFIN MIX.	234.3	47.9	0.0	2521.4	74.3	2877.9	6240.2
CHOC., DEVIL'S FOOD CAKE..	324.4	83.7	28.2	410.8	366.3	1213.4	1608.0
WHITE CAKE.....	313.8	110.4	37.5	456.3	199.2	1117.2	1366.9
YELLOW CAKE.....	324.7	50.8	0.0	618.0	493.1	1486.5	2092.9
OTHER CAKE MIX 14/.....	486.9	115.9	62.2	1556.2	624.4	2845.7	3163.4
OTHER PREPARED MIXES 15/..	91.8	39.6	64.5	3547.3	81.6	3824.8	14302.9

--CONTINUED

TABLE 1.—CONTINUED

UNITED STATES

PROJECTED DATA

PUBLIC EATING ESTABLISHMENTS AND INSTITUTIONS WITH FOOD SERVICE
ESTIMATED VALUE OF FOOD RECEIVED BY KIND OF BUSINESS, 1969

FOOD PRODUCT	KIND OF BUSINESS				
	SEPARATE EATING PLACES	SEPARATE DRINKING PLACES	DRUG OR PROPRIETARY STORES	RETAIL STORES	HOTELS, MOTELS, OR TOURIST COURTS
-1,000 DOLLARS-					
BREAKFAST CEREAL, TOTAL.....	6087.6	52.5	218.1	171.6	1652.1
HOT, TOTAL.....	1289.9	22.5	2.0	5.1	282.8
OAT.....	935.8	22.5	2.0	5.1	214.2
WHEAT, FARINA.....	351.4	0.0	0.0	0.0	68.6
OTHER, INCL. MIXTURES...	2.7	0.0	0.0	0.0	0.0
COLD, TOTAL.....	4797.6	30.1	216.2	166.5	1369.4
ASSORTED IND. SERVINGS..	1363.4	1.7	97.0	57.4	435.9
REG. PACKAGE SIZES 16/..	3434.2	28.3	119.2	109.1	933.5
CORN.....	1274.1	28.3	50.4	58.8	319.8
BRAN.....	688.3	0.0	17.9	0.0	130.6
WHEAT.....	377.4	0.0	22.6	0.0	91.2
RICE.....	713.9	0.0	24.8	0.0	261.0
OTHER CEREALS, PASTES, TOTAL	26615.6	3731.7	228.0	981.9	5934.3
OTHER CEREALS 17/.....	14102.1	1641.1	145.6	739.4	5368.7
RICE 18/.....	10353.9	560.6	34.1	104.6	4869.5
REGULAR WHITE.....	6261.0	528.8	34.1	53.6	313.1
CONVERTED, PARBOILED..	3317.4	21.8	0.0	48.4	230.6
CORNMEAL 19/.....	1100.8	56.5	12.4	68.4	214.9
WHITE.....	770.0	13.9	12.4	40.7	139.5
HOMINY 20/.....	1204.0	64.9	28.5	20.9	203.7
GRITS, WHITE.....	849.1	64.9	24.1	20.9	187.5
POPCORN 21/.....	1088.0	955.2	70.6	517.2	26.1
POPPED, PLAIN.....	353.5	242.7	25.4	24.2	0.0
POPPED, OTHER.....	474.7	563.4	36.5	71.4	19.9
DRY PASTES 22/.....	12513.6	2090.5	82.4	242.5	565.7
SPAGHETTI.....	6209.9	1232.6	31.3	71.6	281.7
MACARONI.....	3150.2	128.0	30.8	96.5	159.7
EGG NOODLES.....	2248.7	301.2	20.4	74.5	124.2

--CONTINUED

TABLE 1.--CONTINUED

UNITED STATES

PROJECTED DATA

PUBLIC EATING ESTABLISHMENTS AND INSTITUTIONS WITH FOOD SERVICE
 ESTIMATED VALUE OF FOOD RECEIVED BY KIND OF BUSINESS, 1969

FOOD PRODUCT	--KIND OF BUSINESS--				TOTAL PUBLIC EATING ESTABLISHMENTS
	RECREATION OR AMUSEMENT PLACES	CIVIC, SOCIAL, OR FRATERNAL ASSOCIATIONS	FACTORIES, PLANTS, OR MILLS	OTHER PUBLIC EATING PLACES	
-----1,000 DOLLARS-----					
BREAKFAST CEREAL, TOTAL.....	16.0	121.5	218.8	231.5	8769.7
HOT, TOTAL.....	6.6	0.0	39.9	0.0	1648.8
OAT.....	6.6	0.0	39.9	0.0	1226.1
WHEAT, FARINA.....	0.0	0.0	0.0	0.0	420.0
OTHER, INCL. MIXTURES...	0.0	0.0	0.0	0.0	2.7
COLD, TOTAL.....	9.5	121.5	178.8	231.5	7121.0
ASSORTED IND. SERVINGS..	3.7	0.0	141.4	47.8	2148.3
REG. PACKAGE SIZES 16/..	5.7	121.5	37.4	183.7	4972.7
CORN.....	2.5	24.8	0.0	87.4	1846.1
BRAN.....	0.0	36.3	0.0	0.0	873.2
WHEAT.....	0.0	12.1	0.0	49.4	552.7
RICE.....	3.2	36.3	0.0	19.7	1058.9
OTHER CEREALS, PASTES, TOTAL	1900.4	301.9	2037.5	832.8	42564.1
OTHER CEREALS 17/.....	1654.0	221.6	695.8	511.8	25080.0
RICE 18/.....	670.9	66.1	464.6	375.1	17499.4
REGULAR WHITE.....	220.2	0.0	148.8	185.3	7744.8
CONVERTED, PARBOILED..	99.8	0.0	225.8	181.3	4125.1
CORNMEAL 19/.....	12.0	4.8	61.6	13.5	1545.0
WHITE.....	12.0	0.0	0.0	13.5	1061.9
MOMINY 20/.....	46.3	0.0	135.9	46.4	1750.5
GRITS, WHITE.....	35.0	0.0	55.2	46.4	1283.0
POPCORN 21/.....	685.1	150.6	8.6	13.6	3714.9
POPPED, PLAIN.....	33.5	0.0	0.0	5.6	684.9
POPPED, OTHER.....	24.6	150.6	8.6	6.8	1356.3
DRY PASTES 22/.....	246.6	80.3	1341.8	320.9	17484.1
SPAGHETTI.....	99.1	46.5	412.8	116.5	8501.7
MACARONI.....	52.9	17.4	487.8	112.6	4235.8
EGG NOODLES.....	55.4	16.4	385.3	91.9	3318.2

--CONTINUED

TABLE 1. --CONTINUED

UNITED STATES

PROJECTED DATA

PUBLIC EATING ESTABLISHMENTS AND INSTITUTIONS WITH FOOD SERVICE
 ESTIMATED VALUE OF FOOD RECEIVED BY KIND OF BUSINESS, 1969

FOOD PRODUCT	--KIND OF BUSINESS--						TOTAL INSTI- TUTIONS	GRAND TOTAL
	HOSPITALS	SANATORIA, CONVALESCENT OR REST HOMES	HOMES FOR CHILDREN, THE AGED, HANDI- CAPPED, OR MENTALLY ILL	COLLEGES, UNIVERSITIES, PROFESSIONAL OR NORMAL SCHOOLS	OTHER INSTI- TUTIONS			
	--1,000 DOLLARS--							
BREAKFAST CEREAL, TOTAL.....	5176.9	1567.1	4447.7	5619.4	1526.4	18337.6	27107.3	
HOT, TOTAL.....	1615.5	906.4	1973.6	640.0	348.0	5483.6	7132.4	
OAT.....	464.6	475.6	727.4	373.0	125.9	2166.7	3392.7	
WHEAT, FARINA.....	840.3	283.5	1206.5	266.9	222.1	2819.2	3239.3	
OTHER, INCL. MIXTURES...	310.6	147.3	39.7	0.0	0.0	497.6	500.3	
COLD, TOTAL.....	3561.4	660.7	2474.1	4979.5	1178.4	12854.0	19975.0	
ASSORTED IND. SERVINGS..	1736.3	15.5	122.3	1255.6	68.6	3198.3	5346.6	
REG. PACKAGE SIZES 16/..	1825.1	645.1	2351.9	3723.8	1109.8	9655.7	14628.4	
CORN.....	748.0	306.0	589.3	1362.5	250.0	3255.8	5101.9	
BRAN.....	89.0	94.0	476.8	280.8	61.9	1002.4	1875.6	
WHEAT.....	269.8	92.8	434.0	355.5	301.0	1453.1	2005.7	
RICE.....	541.8	124.6	676.1	1535.6	157.1	3035.2	4094.1	
OTHER CEREALS, PASTES, TOTAL	1629.7	715.9	1485.1	3266.3	1549.4	8646.4	51210.5	
OTHER CEREALS 17/.....	753.0	305.0	864.6	2066.1	746.4	4733.0	29815.0	
RICE 18/.....	412.3	189.1	686.9	1192.1	679.3	3159.6	20659.0	
REGULAR WHITE.....	373.0	139.6	626.3	623.3	604.9	2367.0	10111.9	
CONVERTED, PARBOILED..	0.0	39.8	60.6	549.6	67.0	717.0	4842.0	
CORNMEAL 19/.....	118.9	58.7	36.7	233.6	18.0	455.8	2000.8	
WHITE.....	115.1	29.5	36.7	194.7	14.0	390.0	1391.9	
NOMINY 20/.....	58.2	43.1	25.9	210.9	0.8	346.9	2097.4	
GRITS, WHITE.....	35.6	31.5	24.6	128.0	8.8	228.6	1511.6	
POPCORN 21/.....	81.8	1.5	6.0	312.8	35.9	438.1	4153.0	
POPPED, PLAIN.....	2.9	1.5	6.0	53.9	0.0	64.3	749.3	
POPPED, OTHER.....	79.0	0.0	0.0	94.1	0.0	173.1	1529.4	
DRY PASTES 22/.....	876.7	411.0	620.5	1200.2	803.0	3911.4	21395.5	
SPAGHETTI.....	220.8	87.0	224.2	558.1	279.6	1369.5	9871.2	
MACARONI.....	277.7	201.8	132.2	327.2	198.2	1137.1	5372.9	
EGG NOODLES.....	379.0	120.0	215.3	295.0	325.3	1328.7	4646.8	

--CONTINUED

TABLE 1.—CONTINUED

UNITED STATES

PROJECTED DATA

PUBLIC EATING ESTABLISHMENTS AND INSTITUTIONS WITH FOOD SERVICE
 ESTIMATED VALUE OF FOOD RECEIVED BY KIND OF BUSINESS, 1969

FOOD PRODUCT	-----KIND OF BUSINESS-----				
	SEPARATE EATING PLACES	SEPARATE DRINKING PLACES	DRUG OR PROPRIETARY STORES	RETAIL STORES	HOTELS, MOTELS, OR TOURIST COURTS
	-----1,000 DOLLARS-----				
BAKERY PRODUCTS, TOTAL.....	662979.8	36129.3	20462.3	62900.1	45592.9
BREAD 23/.....	136195.1	12981.2	4160.9	13058.6	14069.1
WHITE, BUTTERMILK, POTATO, FRENCH AND VIENNA.....	66774.8 14386.0	4139.2 1412.8	2656.1 90.5	7795.9 662.6	8378.6 594.4
ITALIAN AND GRECIAN.....	11711.3	2916.8	19.0	62.1	114.2
RYE.....	15197.2	1400.0	335.1	3113.0	1431.3
WHOLE WHEAT.....	6148.3	142.7	237.2	769.4	846.7
BREAD STICKS.....	1529.9	237.3	0.0	0.0	342.3
PUMPERNICKEL.....	2005.0	84.4	0.0	5.6	69.3
RAISIN.....	1522.5	24.4	86.2	36.3	36.0
WHITE-WHOLE WHEAT, COMB....	2398.0	109.3	590.7	192.5	437.2
PIZZA DOUGH.....	8968.7	2493.1	85.1	245.9	989.0
MISC. BREAD-TYPE PROD. 24/..	14980.6	764.4	37.0	362.7	348.6
PREPARED BREADING.....	2312.4	252.7	37.0	0.0	152.2
BREAD CRUMBS AND STUFFING..	1067.1	108.6	0.0	227.4	24.0
TORTILLAS.....	9610.8	355.6	0.0	22.4	24.1
MELBA TOAST, ROUNDS.....	1270.4	23.8	0.0	112.9	148.4
CRACKERS, UNSWEETENED 25/...	18583.6	2818.3	787.3	1101.9	3194.1
BUTTER CRACKERS.....	1614.7	148.0	0.0	85.0	705.7
SANDWICH TYPE CRACKERS.....	1032.0	210.2	198.1	276.0	53.8
CHEESE AND MILK CRACKERS...	224.5	117.7	18.8	36.3	65.6
SALTINES, SODA CRACKERS...	10743.0	840.0	555.7	683.1	1874.9
OYSTERETTES.....	1174.4	214.8	14.8	0.0	65.3
RYE CRACKERS.....	763.8	3.2	0.0	8.3	79.4
CRACKERS AND MATZO MEAL...	2880.7	551.7	0.0	13.3	242.7

--CONTINUED

TABLE 1. --CONTINUED

UNITED STATES

PROJECTED DATA

PUBLIC EATING ESTABLISHMENTS AND INSTITUTIONS WITH FOOD SERVICE
 ESTIMATED VALUE OF FOOD RECEIVED BY KIND OF BUSINESS, 1969

FOOD PRODUCT	-KIND OF BUSINESS-				TOTAL PUBLIC EATING ESTABLISHMENTS
	RECREATION OR AMUSEMENT PLACES	CIVIC, SOCIAL, OR FRATERNAL ASSOCIATIONS	FACTORIES, PLANTS, OR MILLS	OTHER PUBLIC EATING PLACES	
-----1,000 DOLLARS-----					
BAKERY PRODUCTS, TOTAL.....	33276.0	4960.0	45149.7	30540.0	941990.1
BREAD 23/.....	6279.3	1421.7	4821.5	6808.6	199795.8
WHITE, BUTTERMILK, POTATO, FRENCH AND VIENNA.....	3144.4	893.5	3294.9	4386.2	101463.4
ITALIAN AND GRECIAN.....	288.9	163.0	71.0	635.8	18305.1
RYE.....	101.5	3.2	0.0	0.0	14928.2
WHOLE WHEAT.....	705.1	204.8	797.4	539.6	23723.3
BREAD STICKS.....	383.4	117.5	468.2	377.5	9490.7
PUMPERNICKEL.....	198.2	34.2	29.7	201.1	2566.7
RAISIN.....	16.9	2.8	9.5	0.0	2193.5
WHITE-WHOLE WHEAT, COMB...	16.0	0.0	85.1	50.8	1857.2
PIZZA DOUGH.....	229.4	0.0	25.2	1.1	3983.3
MISC. BREAD-TYPE PROD. 24/50	1180.9	0.0	33.1	37.1	14032.7
PREPARED BREADING.....	97.7	79.5	238.5	242.5	17151.6
BREAD CRUMBS AND STUFFING...	0.0	0.0	106.0	37.0	2897.2
TORTILLAS.....	0.0	36.0	48.7	25.0	1536.9
MELBA TOAST, ROUNDS.....	0.0	0.0	0.0	41.9	10054.8
MELBA TOAST, ROUNDS.....	97.7	43.5	83.8	129.7	1910.2
CRACKERS, UNSWEETENED 25/...	1657.4	399.8	3031.1	1551.1	33124.7
BUTTER CRACKERS.....	293.4	0.0	21.2	102.8	2970.8
SANDWICH TYPE CRACKERS....	186.8	39.7	505.1	90.8	2592.4
CHEESE AND MILK CRACKERS..	31.9	0.0	0.0	14.2	508.9
SALTINES, SODA CRACKERS...	993.5	287.6	2275.4	989.1	19242.2
OYSTERETTES.....	25.7	31.6	60.4	321.0	1908.0
RYE CRACKERS.....	61.8	15.2	49.1	0.0	980.8
CRACKERS AND MATZO MEAL...	42.0	0.0	111.8	33.2	3875.5

--CONTINUED

(C) UPDATA 1981

TABLE 1.--CONTINUED

UNITED STATES

PROJECTED DATA

PUBLIC EATING ESTABLISHMENTS AND INSTITUTIONS WITH FOOD SERVICE
 ESTIMATED VALUE OF FOOD RECEIVED BY KIND OF BUSINESS, 1969

FOOD PRODUCT	- - - - -KIND OF BUSINESS- - - - -						GRAND TOTAL
	HOSPITALS	SAMATORIA, CONVALESCENT OR REST HOMES	HOMES FOR CHILDREN, THE AGED, HANDI- CAPPED, OR MENTALLY ILL	COLLEGES, UNIVERSITIES, PROFESSIONAL OR NORMAL SCHOOLS	OTHER INSTI- TUTIONS	TOTAL INSTI- TUTIONS	
	- - - - -1,000 DOLLARS- - - - -						
BAKERY PRODUCTS, TOTAL.....	40445.0	5947.5	22878.5	55123.0	11339.9	135733.9	1077724.0
BREAD 23/.....	13820.1	3529.9	7972.2	12922.9	5397.7	43042.7	242838.5
WHITE, BUTTERMILK, POTATO, FRENCH AND VIENNA.....	10143.4	2626.4	5993.5	7950.9	4377.2	31091.2	132554.6
ITALIAN AND GRECIAN.....	75.5	12.5	40.5	716.0	138.8	983.4	19288.5
RYE.....	0.0	0.0	14.7	385.3	8.9	408.9	15337.2
WHOLE WHEAT.....	813.6	131.4	947.1	976.3	162.5	3031.0	26754.4
BREAD STICKS.....	1610.7	540.4	501.6	1654.1	359.5	4666.3	14157.0
PUMPERNICKEL.....	0.0	0.0	0.0	0.0	0.0	0.0	2566.7
RAISIN.....	4.1	9.5	0.0	45.2	30.3	89.0	2282.5
WHITE-WHOLE WHEAT, COMB...	366.4	28.7	155.6	99.4	75.7	725.7	2583.0
PIZZA DOUGH.....	220.0	82.4	169.6	0.0	181.8	653.8	4637.1
MISC. BREAD-TYPE PROD. 24/..	0.0	0.0	115.9	258.4	0.0	374.2	14406.9
MISC. BREAD-TYPE PROD. 24/..	234.4	0.0	14.7	1237.9	17.5	1504.7	18656.2
PREPARED BREADING.....	4.3	0.0	4.0	68.2	17.5	94.0	2991.2
BREAD CRUMBS AND STUFFING...	38.7	0.0	0.0	22.9	0.0	61.7	1598.5
TORTILLAS.....	109.3	0.0	10.7	0.0	0.0	120.0	10174.8
MELBA TOAST, ROUNDS.....	70.3	0.0	0.0	1146.9	0.0	1217.1	3127.3
CRACKERS, UNSWEETENED 25/...	2874.9	394.0	258.1	2273.8	444.8	6245.8	39370.3
BUTTER CRACKERS.....	48.5	0.0	3.5	342.0	25.0	418.9	3389.6
SANDWICH TYPE CRACKERS.....	114.9	0.0	0.0	120.8	0.0	235.7	2828.1
CHEESE AND MILK CRACKERS...	10.3	7.8	0.0	470.6	0.0	488.7	997.6
SALTINES, SODA CRACKERS...	2646.6	316.5	253.3	1097.1	293.6	4607.2	23849.5
OYSTERETTES.....	3.2	0.0	0.0	31.8	0.0	35.0	1943.1
RYE CRACKERS.....	5.6	0.0	1.3	58.6	0.0	65.5	1046.3
CRACKERS AND MATZO MEAL...	14.8	27.6	0.0	118.7	126.2	287.1	4162.7

--CONTINUED

20

TABLE 1.—CONTINUED

UNITED STATES

PROJECTED DATA

PUBLIC EATING ESTABLISHMENTS AND INSTITUTIONS WITH FOOD SERVICE
 ESTIMATED VALUE OF FOOD RECEIVED BY KIND OF BUSINESS, 1969

FOOD PRODUCT	--KIND OF BUSINESS--				
	SEPARATE EATING PLACES	SEPARATE DRINKING PLACES	DRUG OR PROPRIETARY STORES	RETAIL STORES	HOTELS, MOTELS, OR TOURIST COURTS
-----1,000 DOLLARS-----					
ROLLS AND BUNS 26/.....	278895.3	10146.8	5220.4	18557.8	12248.4
SOFT, PLAIN.....	24142.8	764.1	382.8	1554.6	2994.5
BROWN AND SERVE.....	5466.3	308.0	76.4	227.5	1815.5
HARD.....	39422.5	2208.9	591.0	3893.7	2098.2
HAMBURGER.....	167621.0	5785.8	2880.4	8035.8	4580.5
HOT DOG.....	37171.9	917.9	1265.6	4672.3	473.1
BISCUITS AND MUFFINS 27/....	10701.1	31.8	444.7	970.3	671.2
ENGLISH MUFFINS.....	3509.0	0.0	249.6	337.6	569.5
BRAN MUFFINS.....	980.3	0.0	28.2	102.0	0.0
CORN MUFFINS.....	2128.2	0.0	101.7	234.7	0.0
PLAIN, FRUIT, NUT MUFFINS.	1554.9	0.0	92.9	186.4	28.5
BISCUIT DOUGH.....	712.2	26.2	55.6	74.3	73.2
CAKE 28/.....	26063.8	638.1	996.6	2684.2	2044.9
BOSTON CREAM PIE.....	1057.3	0.0	49.1	225.2	39.1
CHOCOLATE, DEVIL'S FOOD...	4504.9	226.8	180.4	449.0	459.1
CHEESE CAKE AND PIE.....	4354.3	250.7	188.6	225.7	282.2
COFFEE.....	1397.7	24.6	67.8	208.5	130.8
WHITE.....	520.4	33.2	0.0	71.6	40.5
POUND.....	1499.7	46.3	44.1	365.7	22.7
SPONGE.....	879.6	1.5	3.1	84.6	255.9

--CONTINUED

TABLE 1.--CONTINUED

UNITED STATES

PROJECTED DATA

PUBLIC EATING ESTABLISHMENTS AND INSTITUTIONS WITH FOOD SERVICE
 ESTIMATED VALUE OF FOOD RECEIVED BY KIND OF BUSINESS, 1969

FOOD PRODUCT	--KIND OF BUSINESS--				TOTAL PUBLIC EATING ESTABLISHMENTS
	RECREATION OR AMUSEMENT PLACES	CIVIC, SOCIAL, OR FRATERNAL ASSOCIATIONS	FACTORIES, PLANTS, OR MILLS	OTHER PUBLIC EATING PLACES	
	-----1,000 DOLLARS-----				
ROLLS AND BUNS 26/.....	13561.4	1308.1	8239.3	5349.4	353526.9
SOFT, PLAIN.....	1541.5	336.6	1064.0	910.5	33691.5
BROWN AND SERVE.....	552.1	18.4	287.7	206.0	8958.2
HARD.....	992.4	492.4	1457.0	765.8	51921.8
HAMBURGER.....	5976.6	380.9	3527.7	2951.3	201940.0
HOT DOG.....	4328.9	45.3	1837.0	400.8	51112.7
BISCUITS AND MUFFINS 27/....	155.5	122.6	277.9	427.4	13802.5
ENGLISH MUFFINS.....	119.9	32.6	33.6	222.1	4973.8
BRAN MUFFINS.....	0.0	0.0	116.8	16.4	1243.7
CORN MUFFINS.....	3.0	0.0	61.6	32.9	2561.9
PLAIN, FRUIT, NUT MUFFINS.	14.0	90.0	65.8	57.6	2090.0
BISCUIT DOUGH.....	18.6	0.0	0.0	0.0	960.1
CAKE 28/.....	1080.5	130.7	1482.0	1640.2	36761.2
BOSTON CREAM PIE.....	3.1	0.0	132.1	97.6	1603.4
CHOCOLATE, DEVIL'S FOOD...	246.9	14.6	83.7	240.5	6405.8
CHEESE CAKE AND PIE.....	83.2	0.0	131.1	912.4	6428.2
COFFEE.....	10.8	12.8	52.3	0.0	1905.3
WHITE.....	0.0	9.3	274.1	103.1	1452.3
POUND.....	23.0	0.0	17.1	130.8	2149.5
SPONGE.....	106.0	0.0	77.5	6.8	1415.0

--CONTINUED

TABLE 1. --CONTINUED

UNITED STATES

PROJECTED DATA

PUBLIC EATING ESTABLISHMENTS AND INSTITUTIONS WITH FOOD SERVICE
 ESTIMATED VALUE OF FOOD RECEIVED BY KIND OF BUSINESS, 1969

FOOD PRODUCT	- - - - -KIND OF BUSINESS- - - - -						TOTAL INSTI- TUTIONS	GRAND TOTAL
	HOSPITALS	SANATORIA, CONVALESCENT OR REST HOMES	HOMES FOR CHILDREN, THE AGED, HANDI- CAPPED, OR MENTALLY ILL	COLLEGES, UNIVERSITIES, PROFESSIONAL OR NORMAL SCHOOLS	OTHER INSTI- TUTIONS	TOTAL INSTI- TUTIONS		
	- - - - -1,000 DOLLARS- - - - -							
ROLLS AND BUNS 26/.....	5583.1	417.7	3720.9	17646.1	2116.1	29484.0	383010.9	
SOFT, PLAIN.....	890.0	71.2	2857.3	1418.6	276.1	5513.1	39204.7	
BROWN AND SERVE.....	383.7	93.7	79.9	918.7	5.3	1481.2	10439.3	
HARD.....	1369.7	0.0	94.2	1937.9	139.7	3541.4	55463.3	
HAMBURGER.....	2092.6	200.3	420.7	8433.5	982.9	12130.0	214070.1	
HOT DOG.....	818.3	40.0	262.1	4641.9	712.2	6474.6	57587.3	
BISCUITS AND MUFFINS 27/.....	715.2	96.0	60.6	135.1	135.6	1142.5	14945.1	
ENGLISH MUFFINS.....	134.9	0.0	12.7	122.2	19.7	289.5	5263.2	
BRAN MUFFINS.....	72.5	2.2	0.0	2.3	17.0	94.0	1337.7	
CORN MUFFINS.....	254.4	0.0	0.0	0.0	0.0	254.4	2816.3	
PLAIN, FRUIT, NUT MUFFINS	196.3	0.0	0.0	10.7	36.7	243.7	2333.8	
BISCUIT DOUGH.....	44.3	93.9	35.8	0.0	0.0	174.0	1134.1	
CAKE 28/.....	1927.8	101.9	583.3	1279.9	613.1	4506.2	41267.4	
BOSTON CREAM PIE.....	110.2	0.0	12.0	13.2	21.5	156.9	1760.3	
CHOCOLATE, DEVIL'S FOOD...	291.6	7.5	22.1	80.5	94.0	495.6	6901.5	
CHEESE CAKE AND PIE.....	181.4	0.0	0.0	411.6	20.3	613.2	7041.4	
COFFEE.....	28.7	2.2	0.0	0.0	75.8	106.7	2011.9	
WHITE.....	130.6	19.4	0.0	25.7	0.0	175.7	1627.9	
POUND.....	117.1	21.2	38.3	0.0	78.1	254.6	2404.1	
SPONGE.....	198.4	19.4	18.3	24.8	54.7	315.6	1730.5	

--CONTINUED

TABLE 1.--CONTINUED

UNITED STATES

PROJECTED DATA

PUBLIC EATING ESTABLISHMENTS AND INSTITUTIONS WITH FOOD SERVICE
 ESTIMATED VALUE OF FOOD RECEIVED BY KIND OF BUSINESS, 1969

FOOD PRODUCT	--KIND OF BUSINESS--				
	SEPARATE EATING PLACES	SEPARATE DRINKING PLACES	DRUG OR PROPRIETARY STORES	RETAIL STORES	HOTELS, MOTELS, OR TOURIST COURTS
-----1,000 DOLLARS-----					
PIE 29/.....	88788.4	1624.1	3029.0	10095.0	6179.6
READY-TO-EAT 30/.....	69408.5	1380.8	2833.7	6725.3	3043.7
APPLE, PINEAPPLE, PEAR..	20675.0	454.4	959.9	2747.4	802.4
BLUE-BLACK-RASPBERRY....	9149.3	148.9	254.0	743.8	417.9
CHERRY, APRICOT, PEACH..	9576.7	178.6	520.2	1082.0	399.8
CREAM PIES.....	2917.3	213.9	43.8	263.5	112.9
CUSTARD-COCONUT-BANANA..	12415.4	149.1	387.4	801.7	562.5
MERINGUE PIES.....	5411.1	79.8	306.1	607.4	199.7
PECAN, SHOO-FLY.....	2249.8	114.0	214.0	57.0	339.1
PUMPKIN, SWEET POTATO...	2604.4	25.1	80.6	326.7	14.2
RAISIN.....	840.1	0.0	15.3	47.5	52.6
STRAWBERRY.....	2099.8	16.9	31.6	0.0	130.4
FROZEN, TOTAL.....	14301.9	152.7	176.9	2759.7	2877.8
APPLE, PINEAPPLE, PEAR..	9162.6	25.0	42.1	517.5	1051.5
BLUE-BLACK-RASPBERRY....	1293.6	25.0	4.4	76.0	498.3
CHERRY, APRICOT, PEACH..	1933.6	75.0	23.5	963.8	689.3
ALL OTHER.....	1892.2	27.8	107.0	1202.6	638.7
COOKIES, SWEET CRACKERS 31/.	6165.8	975.9	573.4	1559.9	325.5
BROWNIES.....	824.9	152.0	42.8	312.5	0.0
CHOCOLATE CHIP.....	1082.5	97.9	14.0	178.1	9.0
FIG BARS.....	257.1	46.5	59.4	29.4	0.0
OATMEAL.....	466.4	66.2	45.8	100.0	22.4
VANILLA WAFERS.....	305.8	12.9	6.7	22.9	6.8
SANDWICH TYPE.....	790.1	101.6	82.2	117.6	8.0
GRAHAM CRACKERS, PLAIN....	38.6	2.3	0.0	7.6	14.7
PASTRY, ROLLS, DOUGHNUTS 32/	65080.9	1540.8	3984.9	12074.5	5681.2
DANISH PASTRY.....	13168.5	167.3	800.2	1185.7	1570.9
SWEET ROLLS.....	15559.7	470.8	755.6	2180.6	1860.5
DOUGHNUTS, CAKE TYPE.....	19166.9	472.2	1252.2	3690.9	1456.1
DOUGHNUTS, YEAST TYPE.....	12040.5	360.2	1070.2	2913.0	571.6

--CONTINUED

TABLE 1.--CONTINUED

UNITED STATES

PROJECTED DATA

PUBLIC EATING ESTABLISHMENTS AND INSTITUTIONS WITH FOOD SERVICE
ESTIMATED VALUE OF FOOD RECEIVED BY KIND OF BUSINESS, 1969

FOOD PRODUCT	-KIND OF BUSINESS-				TOTAL PUBLIC EATING ESTABLISHMENTS
	RECREATION OR AMUSEMENT PLACES	CIVIC, SOCIAL, OR FRATERNAL ASSOCIATIONS	FACTORIES, PLANTS, OR MILLS	OTHER PUBLIC EATING PLACES	
-----1,000 DOLLARS-----					
PIE 29/.....	3613.4	696.2	10476.7	4968.2	129470.6
READY-TO-EAT 30/.....	2590.4	560.5	6963.0	3635.0	97140.8
APPLE, PINEAPPLE, PEAR..	949.2	247.6	1904.9	1395.6	30136.4
BLUE-BLACK-RASPBERRY....	512.3	29.7	1222.6	273.2	12751.8
CHERRY, APRICOT, PEACH..	459.9	33.1	1534.8	637.2	14422.1
CREAM PIES.....	95.3	0.0	204.0	99.9	3950.3
CUSTARD-COCONUT-BANANA..	269.1	107.5	489.3	562.8	15744.9
MERINGUE PIES.....	109.6	94.3	563.3	282.7	7653.8
PECAN, SHOO-FLY.....	56.1	0.0	27.4	41.1	3098.4
PUMPKIN, SWEET POTATO....	62.6	7.6	203.4	158.6	3483.1
RAISIN.....	58.8	3.2	405.1	8.5	1431.1
STRAWBERRY.....	5.2	18.7	64.9	63.6	2431.1
FROZEN, TOTAL.....	597.6	8.0	1249.1	1301.4	23417.2
APPLE, PINEAPPLE, PEAR..	185.6	0.0	357.9	544.9	11886.9
BLUE-BLACK-RASPBERRY....	130.8	0.0	182.4	0.0	2210.4
CHERRY, APRICOT, PEACH..	95.2	0.0	357.9	347.7	4505.9
ALL OTHER.....	186.0	0.0	350.9	408.8	4813.9
COOKIES, SWEET CRACKERS 31/.	563.9	113.0	2018.5	531.2	12827.4
BROWNIES.....	108.6	19.2	428.6	62.6	1951.5
CHOCOLATE CHIP.....	51.6	0.0	70.7	39.8	1543.6
FIG BARS.....	24.6	0.0	36.5	26.9	480.5
OATMEAL.....	7.3	0.0	22.6	0.0	730.8
VANILLA WAFERS.....	9.8	0.0	0.0	0.0	364.9
SANDWICH TYPE.....	114.7	0.0	433.0	8.5	1655.6
GRAHAM CRACKERS, PLAIN....	0.0	0.0	0.0	0.0	63.3
PASTRY, ROLLS, DOUGHNUTS 32/	3798.5	393.6	13425.1	8388.0	114367.3
DANISH PASTRY.....	951.7	29.0	2762.0	3439.1	24074.4
SWEET ROLLS.....	665.3	158.0	2172.1	828.6	24651.4
DOUGHNUTS, CAKE TYPE.....	1262.3	72.2	4100.8	1269.9	32743.5
DOUGHNUTS, YEAST TYPE.....	790.2	122.0	4216.7	2079.5	24164.0

--CONTINUED

TABLE 1.—CONTINUED

UNITED STATES

PROJECTED DATA

PUBLIC EATING ESTABLISHMENTS AND INSTITUTIONS WITH FOOD SERVICE
 ESTIMATED VALUE OF FOOD RECEIVED BY KIND OF BUSINESS, 1969

FOOD PRODUCT	KIND OF BUSINESS					TOTAL INSTI- TUTIONS	TOTAL INSTI- TUTIONS	GRAND TOTAL
	HOSPITALS	SANATORIA, CONVALESCENT OR REST HOMES	HOMES FOR CHILDREN, THE AGED, HANDI- CAPPED, OR MENTALLY ILL	COLLEGES, UNIVERSITIES, PROFESSIONAL OR NORMAL SCHOOLS	OTHER INSTI- TUTIONS			
-----1,000 DOLLARS-----								
PIE 29/.....	4893.5	330.4	861.7	8339.6	213.0	14638.1	144108.7	
READY-TO-EAT 30/.....	2717.9	235.1	713.4	7536.8	65.4	11268.6	108409.3	
APPLE, PINEAPPLE, PEAR..	758.3	90.2	31.8	2621.6	30.5	3532.4	33668.8	
BLUE-BLACK-RASPBERRY....	223.4	4.0	96.3	1343.5	12.9	1680.0	14431.8	
CHERRY, APRICOT, PEACH..	359.8	0.0	546.0	2132.3	4.9	3042.9	17465.1	
CREAM PIES.....	125.0	96.8	29.3	6.6	0.0	257.7	4208.2	
CUSTARD-COCONUT-BANANA..	437.8	5.3	5.1	421.4	5.4	874.8	16619.8	
MERINGUE PIES.....	412.6	21.1	5.0	378.9	6.1	823.8	8477.6	
PECAN, SMOO-FLY.....	17.8	0.0	0.0	396.2	0.0	414.0	3512.4	
PUMPKIN, SWEET POTATO...	164.3	0.0	0.0	80.2	5.6	250.1	3733.3	
RAISIN.....	51.5	0.0	0.0	0.0	0.0	51.5	1482.6	
STRAWBERRY.....	55.6	0.0	0.0	52.7	0.0	108.4	2539.5	
FROZEN, TOTAL.....	1644.2	95.3	148.3	602.8	138.3	2629.0	26046.0	
APPLE, PINEAPPLE, PEAR..	502.8	17.3	0.0	248.2	46.1	814.4	12701.3	
BLUE-BLACK-RASPBERRY....	251.5	39.9	42.1	0.0	46.1	379.5	2590.0	
CHERRY, APRICOT, PEACH..	289.0	15.5	42.1	20.5	46.1	413.1	4919.1	
ALL OTHER.....	601.0	22.6	64.1	334.2	0.0	1021.7	5835.8	
COOKIES, SWEET CRACKERS 31/.	2185.1	682.1	7330.6	1102.9	974.9	12275.7	25103.2	
BROWNIES.....	98.6	0.0	53.7	0.0	0.0	152.4	2103.8	
CHOCOLATE CHIP.....	60.1	49.0	203.9	281.3	117.2	711.3	2254.9	
FIG BARS.....	42.1	55.4	1.3	0.0	26.4	125.1	605.6	
OATMEAL.....	23.7	7.6	57.3	73.8	53.4	215.6	946.5	
VANILLA WAFERS.....	127.3	40.2	29.3	50.3	44.1	291.2	656.2	
SANDWICH TYPE.....	271.5	10.7	164.1	0.0	120.4	566.7	2222.4	
GRAHAM CRACKERS, PLAIN....	129.5	87.7	84.8	50.3	54.4	406.6	470.0	
PASTRY, ROLLS, DOUGHNUTS 32/	7331.6	353.8	1863.5	4677.2	1255.0	15481.1	129848.4	
DANISH PASTRY.....	1758.3	7.3	58.4	380.4	174.8	2379.2	26453.5	
SWEET ROLLS.....	2149.2	132.4	118.4	1096.7	359.7	3856.4	28507.8	
DOUGHNUTS, CAKE TYPE.....	1206.2	97.0	1310.3	1462.3	364.9	4440.9	37184.5	
DOUGHNUTS, YEAST TYPE.....	2030.3	114.8	371.7	1723.7	333.5	4574.0	28738.1	

---CONTINUED

PUBLIC EATING ESTABLISHMENTS AND INSTITUTIONS WITH FOOD SERVICE
ESTIMATED VALUE OF FOOD RECEIVED BY KIND OF BUSINESS, 1969

FOOD PRODUCT	--KIND OF BUSINESS--				
	SEPARATE EATING PLACES	SEPARATE DRINKING PLACES	DRUG OR PROPRIETARY STORES	RETAIL STORES	MOTELS, MOTELS, OR TOURIST COURTS
--1,000 DOLLARS--					
MISC. BAKERY PRODUCTS 33/...	17525.1	4607.8	1228.2	2435.3	830.2
CONES, ICE CREAM.....	7112.1	7.0	329.5	980.0	72.3
PRETZELS.....	2998.2	1892.5	231.6	499.0	449.0
CORN CHIPS.....	3263.8	922.5	280.5	413.1	104.9
CHEESE CURLS.....	1815.8	797.2	166.6	236.4	98.2
BEEF, TOTAL.....	1721135.3	147972.4	15047.1	57908.8	182033.6
STEAK, TOTAL.....	630027.6	66577.2	2289.0	8814.8	86380.7
T-BONE.....	184059.4	8894.5	235.0	187.6	6862.4
CLUB.....	15058.3	2231.2	22.4	306.1	2173.3
MINUTE, CUBE.....	27660.0	1676.4	540.4	2408.5	4712.8
SIRLOIN AND BUTT.....	120097.4	9878.4	148.8	363.6	16393.5
DELMONICO.....	9574.6	8965.4	80.3	0.0	2993.4
FILET MIGNON.....	63255.8	5749.1	54.5	291.4	10170.2
FLANK.....	13469.0	166.0	64.4	138.7	954.3
RIB.....	22616.8	2434.3	49.8	566.3	2407.6
RIB-EYE.....	29871.7	6900.6	480.9	1832.5	4535.6
ROUND.....	9580.5	195.7	211.4	245.3	1998.6
STRIP.....	69154.5	7041.5	61.6	909.0	19207.0
SWISS.....	9028.6	282.6	28.0	958.6	3422.8
TENDERLOIN.....	39701.1	9552.2	47.8	320.0	10260.0
OTHER.....	16891.1	2609.2	259.8	87.0	1189.4
ROAST, TOTAL.....	209245.7	23766.2	2318.8	8133.1	25253.7
CHUCK.....	12067.5	537.4	98.3	80.8	534.9
ROUND.....	91059.6	14234.7	1528.7	4999.7	7653.0
BRISKET.....	6087.5	285.8	39.5	469.7	130.3
PAT.....	9983.3	104.8	179.7	142.1	1649.4
RIB.....	36217.9	4692.4	104.4	464.3	4807.5
RUMP.....	19827.1	1137.0	263.5	424.9	1355.7
SHOULDER, CLOD.....	11832.9	778.4	104.7	896.6	425.4
SIRLOIN BUTT.....	24245.1	1995.6	0.0	655.1	8697.7
OTHER.....	3920.8	0.0	0.0	0.0	0.0

--CONTINUED

UPDATA 1981

(C) UPDATA 1981

TABLE 1.—CONTINUED

UNITED STATES

PROJECTED DATA

PUBLIC EATING ESTABLISHMENTS AND INSTITUTIONS WITH FOOD SERVICE
 ESTIMATED VALUE OF FOOD RECEIVED BY KIND OF BUSINESS, 1969

FOOD PRODUCT	--KIND OF BUSINESS--				TOTAL PUBLIC EATING ESTABLISHMENTS
	RECREATION OR AMUSEMENT PLACES	CIVIC, SOCIAL, OR FRATERNAL ASSOCIATIONS	FACTORIES, PLANTS, OR MILLS	OTHER PUBLIC EATING PLACES	
	-----1,000 DOLLARS-----				
MISC. BAKERY PRODUCTS 33/...	2468.3	294.8	1139.1	633.4	31162.1
CONES, ICE CREAM.....	159.8	0.0	132.5	25.5	8818.6
PRETZELS.....	898.8	168.3	197.6	31.1	7276.0
CORN CHIPS.....	1088.3	59.8	651.4	368.4	7162.6
CHEESE CURLS.....	201.6	56.6	125.8	81.0	3539.2
BEEF, TOTAL.....	96959.0	16005.3	50014.2	54575.1	2341650.8
STEAK, TOTAL.....	34782.5	6733.6	11686.4	25072.3	872364.2
T-BONE.....	1258.6	490.0	335.1	1038.1	203360.6
GLOR.....	544.2	1256.2	268.7	876.4	22636.7
MINUTE, CUBE.....	3181.7	413.2	3365.2	4263.3	48421.6
SIRLOIN AND BUTT.....	5247.7	2597.6	772.9	5369.7	160869.6
DELMONICO.....	27.4	0.0	209.4	38.0	20988.1
FILET MIGNON.....	6852.6	0.0	795.5	3607.8	90786.9
FLANK.....	81.1	0.0	1229.1	786.2	16888.9
RIB.....	804.4	156.7	0.0	243.8	29279.1
RIB-EYE.....	2771.7	70.4	1406.4	730.2	48600.0
ROUND.....	159.8	296.5	0.0	457.0	13144.7
STRIP.....	9685.9	632.5	2124.8	6867.5	115684.4
SWISS.....	213.3	445.2	448.2	263.6	15092.9
TENDERLOIN.....	2774.7	475.3	352.8	506.5	63990.5
OTHER.....	1179.5	0.0	378.2	26.3	22620.3
ROAST, TOTAL.....	17075.2	3695.6	8540.8	3827.2	301856.5
CHUCK.....	3472.7	58.9	620.8	733.3	18204.5
ROUND.....	7020.2	1310.2	6519.3	2118.8	136440.4
BRISKET.....	344.4	0.0	366.6	183.4	7907.3
POT.....	0.0	0.0	630.7	489.0	13178.7
RIB.....	2180.0	840.7	0.0	0.0	49307.2
RUMP.....	665.7	100.5	0.0	179.7	17953.9
SHOULDER, CLOD.....	821.4	493.5	0.0	123.1	15475.9
SIRLOIN BUTT.....	2548.3	891.7	143.2	0.0	39176.6
OTHER.....	22.6	0.0	260.2	0.0	4211.6

--CONTINUED

PUBLIC EATING ESTABLISHMENTS AND INSTITUTIONS WITH FOOD SERVICE
ESTIMATED VALUE OF FOOD RECEIVED BY KIND OF BUSINESS, 1969

FOOD PRODUCT	KIND OF BUSINESS						TOTAL INSTI- TUTIONS	GRAND TOTAL
	HOSPITALS	SANATORIA, CONVALESCENT OR REST HOMES	HOMES FOR CHILDREN, THE AGED, HANDI- CAPPED, OR MENTALLY ILL	COLLEGES, UNIVERSITIES, PROFESSIONAL OR NORMAL SCHOOLS	OTHER INSTI- TUTIONS	TOTAL INSTI- TUTIONS		
-----1,000 DOLLARS-----								
MISC. BAKERY PRODUCTS 33/...	879.1	41.8	212.7	6107.5	172.1	7413.2	38575.3	
CONES, ICE CREAM.....	14.7	0.0	27.5	198.2	0.0	240.3	9058.9	
PRETZELS.....	217.4	1.1	10.9	1380.3	146.7	1756.4	9032.4	
CORN CHIPS.....	196.8	10.6	112.0	1967.7	12.2	2299.3	9462.0	
CHEESE CURLS.....	168.7	4.2	9.8	945.7	13.3	1141.6	4680.8	
BEEF, TOTAL.....	117111.0	13275.2	29443.0	124981.1	36008.8	320819.0	2662469.8	
STEAK, TOTAL.....	30110.3	1603.9	1841.0	25298.1	9226.6	68079.6	940443.9	
T-BONE.....	142.4	0.0	0.0	449.9	3733.5	4325.7	207686.3	
CLUB.....	146.0	19.0	253.3	863.3	2832.3	4114.0	26750.8	
MINUTE, CUBE.....	3983.2	939.4	1100.5	6699.3	409.7	13132.1	61553.7	
SIRLOIN AND BUTT.....	1696.9	93.9	28.2	782.7	241.3	2842.9	163712.6	
DELMONICO.....	100.1	0.0	0.0	0.0	0.0	100.1	21088.2	
FILET MIGNON.....	0.0	0.0	0.0	614.8	276.6	891.4	91678.3	
FLANK.....	985.6	0.0	0.0	1325.9	860.8	3172.3	20061.1	
RIB.....	631.8	15.0	15.9	182.8	0.0	845.5	30124.5	
RIB-EYE.....	1974.9	0.0	63.5	210.2	0.0	2248.7	50848.6	
ROUND.....	1864.0	169.9	207.7	730.1	0.0	2971.7	16116.4	
STRIP.....	5729.0	0.0	0.0	5505.0	505.6	11739.7	127424.0	
SWISS.....	3000.3	244.2	18.9	3822.3	312.7	7398.0	22491.4	
TENDERLOIN.....	9185.4	39.5	0.0	710.5	53.9	9989.3	73979.2	
OTHER.....	670.7	83.1	152.8	3401.3	0.0	4307.9	26928.1	
ROAST, TOTAL.....	27675.4	4389.0	5757.4	23033.4	7837.1	68692.3	370548.8	
CHUCK.....	1916.0	1724.7	371.0	852.1	702.3	5566.1	23770.7	
ROUND.....	16122.2	1729.4	2220.5	11851.2	5179.3	37102.5	173543.1	
BRISKET.....	1765.6	278.3	41.9	768.9	421.6	3276.3	11183.5	
POT.....	1702.4	190.2	111.6	3355.9	89.9	5449.9	18628.7	
RIB.....	881.9	103.0	147.1	3134.0	375.0	4640.9	53948.3	
RUMP.....	623.6	240.6	64.7	69.4	492.7	1490.9	19444.9	
SHOULDER, CLOD.....	2855.6	31.4	2586.7	1417.5	576.4	7467.7	22943.6	
SIRLOIN BUTT.....	1789.1	91.3	158.9	1584.6	0.0	3623.9	42800.6	
OTHER.....	19.0	0.0	55.1	0.0	0.0	74.0	4285.6	

--CONTINUED

TABLE 1.—CONTINUED

UNITED STATES

PROJECTED DATA

PUBLIC EATING ESTABLISHMENTS AND INSTITUTIONS WITH FOOD SERVICE
 ESTIMATED VALUE OF FOOD RECEIVED BY KIND OF BUSINESS, 1969

FOOD PRODUCT	-KIND OF BUSINESS-				
	SEPARATE EATING PLACES	SEPARATE DRINKING PLACES	DRUG OR PROPRIETARY STORES	RETAIL STORES	HOTELS, MOTELS, OR TOURIST COURTS
-1,000 DOLLARS-					
CURED AND PROCESSED 34/.....	63988.8	4686.3	821.1	6079.5	6007.5
CORNED BEEF.....	27439.0	1615.4	467.3	956.2	3715.3
CORNED BRISKET.....	10938.8	1303.7	119.4	2387.0	1325.3
PASTRAMI.....	14131.7	265.0	22.9	1130.4	143.9
CHIPPED.....	2719.3	9.8	67.0	828.7	62.3
GROUND BEEF, TOTAL.....	602700.3	32164.1	9166.7	33004.8	22015.9
GROUND, REGULAR.....	100459.3	10044.5	2066.1	8909.9	4081.7
GROUND, LEAN.....	81330.0	12737.3	535.0	4988.2	9012.4
PATTIES, INCL. HAMBURGER..	418946.7	9219.1	6533.2	19016.7	8855.6
MEATLOAF AND MEAT BALLS...	1964.2	169.2	32.3	89.9	66.2
PRIMAL, WHOLESALE CUTS, TOT.	186469.0	17959.5	145.9	858.5	39505.9
ROUNDS.....	48199.6	3823.1	125.2	278.8	4412.0
LOINS.....	45256.0	6845.1	0.0	452.5	10790.2
RIBS.....	37513.8	3666.6	20.7	0.0	21166.1
OTHER.....	55499.7	3624.8	0.0	127.2	3137.6
MISCELLANEOUS BEEF 35/.....	28703.7	2819.2	309.5	1018.3	2869.9
BOIL, STEW, SOUP BEEF.....	15204.7	1422.8	309.5	550.4	620.4
SHORT RIBS.....	9810.9	669.4	0.0	288.7	1102.2

—CONTINUED

TABLE 1.--CONTINUED

UNITED STATES

PROJECTED DATA

PUBLIC EATING ESTABLISHMENTS AND INSTITUTIONS WITH FOOD SERVICE
 ESTIMATED VALUE OF FOOD RECEIVED BY KIND OF BUSINESS, 1969

FOOD PRODUCT	-KIND OF BUSINESS-				TOTAL PUBLIC EATING ESTABLISHMENTS
	RECREATION OR AMUSEMENT PLACES	CIVIC, SOCIAL, OR FRATERNAL ASSOCIATIONS	FACTORIES, PLANTS, OR MILLS	OTHER PUBLIC EATING PLACES	
-1,000 DOLLARS-					
CURED AND PROCESSED 34/.....	3556.1	449.5	4978.6	752.8	91320.1
CORNER BEEF.....	1304.4	228.4	3454.0	259.5	39459.6
CORNER BRISKET.....	826.5	178.5	227.7	227.4	17534.2
PASTRAMI.....	608.1	0.0	414.7	0.0	16708.7
CHIPPED.....	0.0	10.7	636.0	35.7	4369.6
GROUND BEEF, TOTAL.....	25130.0	2967.7	18107.6	16617.8	761874.9
GROUND, REGULAR.....	4560.1	986.2	3670.1	3450.1	138228.1
GROUND, LEAN.....	4386.0	1408.9	6131.5	2537.5	123067.0
PATTIES, INCL. HAMBURGER..	16183.9	558.5	8043.4	10573.2	497930.3
MEATLOAF AND MEAT BALLS..	0.0	14.1	262.6	56.9	2649.5
PRIMAL, WHOLESALE CUTS, TOT.	15297.0	1689.4	3674.4	7386.5	272986.2
ROUNDS.....	552.8	84.4	2541.8	1278.7	61296.5
LOINS.....	7560.3	0.0	0.0	742.0	71646.1
RIBS.....	6436.6	1604.9	268.2	2887.9	73564.7
OTHER.....	747.3	0.0	864.5	2478.0	66479.0
MISCELLANEOUS BEEF 35/.....	1118.3	469.3	3026.4	914.3	41249.0
BOIL, STEW, SOUP BEEF.....	832.8	158.4	2456.8	599.9	22235.7
SHORT RIBS.....	118.9	136.9	261.7	314.4	12700.1

--CONTINUED

TABLE 1. --CONTINUED

UNITED STATES

PROJECTED DATA

PUBLIC EATING ESTABLISHMENTS AND INSTITUTIONS WITH FOOD SERVICE
 ESTIMATED VALUE OF FOOD RECEIVED BY KIND OF BUSINESS, 1969

FOOD PRODUCT	--KIND OF BUSINESS--						TOTAL INSTI- TUTIONS	GRAND TOTAL
	HOSPITALS	SANATORIA, CONVALESCENT OR REST HOMES	HOMES FOR CHILDREN, THE AGED, HANDI- CAPPED, OR MENTALLY ILL	COLLEGES, UNIVERSITIES, PROFESSIONAL OR NORMAL SCHOOLS	OTHER INSTI- TUTIONS			
-----1,000 DOLLARS-----								
CURED AND PROCESSED 34/.....	6982.9	836.7	2043.5	6407.0	1008.1	17278.4	108598.3	
CORNED BEEF.....	2871.6	624.4	231.0	2900.4	46.5	6673.9	46133.6	
CORNED BRISKET.....	2337.3	49.5	1403.6	2561.0	0.0	6351.4	23885.6	
PASTRAMI.....	180.1	0.0	0.0	699.6	0.0	879.7	17588.5	
CHIPPED.....	612.3	103.2	138.9	188.3	81.0	1123.7	5493.2	
GROUND BEEF, TOTAL.....	19948.7	4124.7	5509.3	30291.9	10513.5	70388.1	832263.0	
GROUND, REGULAR.....	3363.4	2216.2	3525.0	6657.0	4252.8	20014.4	158242.5	
GROUND, LEAN.....	9075.4	1034.9	1019.8	4498.7	5009.8	20638.5	143705.5	
PATTIES, INCL. HAMBURGER..	6665.9	873.6	921.5	16456.8	1176.7	26094.5	524024.8	
MEATLOAF AND MEAT BALLS...	844.1	0.0	43.0	2679.5	74.2	3640.7	6290.2	
PRIMAL, WHOLESALE CUTS, TOT.	24580.8	1343.5	12387.1	33888.2	5643.1	77842.7	350828.9	
ROUNDS.....	12962.5	315.7	2781.5	4955.0	2935.7	23950.5	85246.9	
LOINS.....	3706.6	0.0	0.0	1031.9	0.0	4738.5	76384.6	
RIBS.....	2186.3	0.0	0.0	6803.2	2707.4	11696.8	85261.5	
OTHER.....	5725.4	1027.8	9605.6	21098.1	0.0	37456.9	103935.9	
MISCELLANEOUS BEEF 35/.....	7812.8	977.3	1904.8	6062.5	1780.4	18537.8	59786.9	
BOIL, STEW, SOUP BEEF.....	6082.3	806.1	1135.6	5408.9	1626.6	15059.5	37295.3	
SHORT RIBS.....	1179.9	171.2	707.7	653.6	153.9	2866.3	15566.3	

--CONTINUED

PUBLIC EATING ESTABLISHMENTS AND INSTITUTIONS WITH FOOD SERVICE
ESTIMATED VALUE OF FOOD RECEIVED BY KIND OF BUSINESS, 1969

FOOD PRODUCT	--KIND OF BUSINESS--				
	SEPARATE EATING PLACES	SEPARATE DRINKING PLACES	DRUG OR PROPRIETARY STORES	RETAIL STORES	HOTELS, MOTELS, OR TOURIST COURTS
--1,000 DOLLARS--					
OTHER MEATS 36/.....	685228.5	48604.9	11272.2	48569.4	72955.0
PORK, TOTAL.....	461982.0	32880.7	8326.4	28417.3	56684.9
FRESH AND FROZEN 37/.....	196328.4	13464.8	2046.8	5123.4	17045.5
CMOPS.....	18828.2	2496.4	549.3	688.6	3214.3
HAM.....	14906.8	778.8	141.0	1230.4	2003.1
LOINS.....	13594.5	1592.4	150.6	1237.4	2845.7
SAUSAGE, BROWN AND SERVE	3700.9	0.0	119.0	134.7	734.7
SAUSAGE, OTHER.....	48291.4	2905.0	548.6	1109.9	4929.7
SPARE RIBS.....	65123.4	3485.8	53.1	420.7	1849.2
SHOULDERS, PICNICS.....	4282.7	0.0	115.3	0.0	260.9
BUTTS.....	13115.9	886.5	0.0	38.6	138.8
CUTLETS.....	2068.9	71.0	246.7	222.3	404.4
CURED, EXCL. CANNED 38/...	208510.0	15162.9	5073.5	13857.5	29337.5
HAM.....	68091.5	5386.3	810.1	1316.0	9122.5
BAKED HAM.....	27758.0	2380.5	731.1	2617.0	4519.2
BOILED HAM.....	25172.3	2015.0	961.5	4466.8	696.6
BACON, SLICED.....	59768.5	1898.6	2023.6	4067.9	11953.4
BACON, SLAB.....	3998.4	349.3	165.3	379.2	708.9
BACON, CANADIAN.....	3901.6	75.3	185.3	30.8	209.0
SIDE PORK, FATBACK.....	1003.4	136.6	29.2	0.0	71.9
FRIED PORK, BACON SKINS.	409.6	379.3	10.8	22.3	18.5
SAUSAGE.....	9022.3	975.4	141.3	633.7	1815.8
CANNED, COOKED PORK 39/...	35797.7	3675.7	1205.9	8834.9	8838.6
HAM.....	31774.9	3552.5	1065.9	8834.9	8451.1
PRIMAL, WHOLESALE CUTS 40/	21345.9	577.3	0.0	601.7	1263.2
LOINS.....	9817.9	395.7	0.0	54.3	1263.2

--CONTINUED

TABLE 1.—CONTINUED

UNITED STATES

PROJECTED DATA

PUBLIC EATING ESTABLISHMENTS AND INSTITUTIONS WITH FOOD SERVICE
ESTIMATED VALUE OF FOOD RECEIVED BY KIND OF BUSINESS, 1969

FOOD PRODUCT	-KIND OF BUSINESS-				
	RECREATION OR AMUSEMENT PLACES	CIVIC, SOCIAL, OR FRATERNAL ASSOCIATIONS	FACTORIES, PLANTS, OR MILLS	OTHER PUBLIC EATING PLACES	TOTAL PUBLIC EATING ESTABLISHMENTS
	-1,000 DOLLARS-				
OTHER MEATS 36/.....	39783.3	7204.2	44901.2	21141.0	979659.6
PORK, TOTAL.....	21028.9	4076.1	28436.6	14513.9	656346.8
FRESH AND FROZEN 37/.....	5647.4	1437.0	11348.1	3421.9	255863.2
CHOPS.....	539.9	55.7	1596.1	847.0	28815.5
HAM.....	153.6	258.6	822.3	173.5	20468.0
LOINS.....	200.7	171.9	3109.1	419.8	23322.1
SAUSAGE, BROWN AND SERVE	37.0	92.4	0.0	0.0	4818.7
SAUSAGE, OTHER.....	1102.7	412.6	3465.6	878.7	63643.9
SPARE RIBS.....	2392.6	240.8	416.5	534.7	74516.8
SMOULDERS, PICNICS.....	237.8	0.0	0.0	0.0	4896.7
BUTTS.....	189.4	18.3	62.9	161.6	14603.9
CUTLETS.....	218.3	0.0	1210.6	200.5	4642.7
CURED, EXCL. CANNED 38/...	11692.7	2039.1	11677.4	7687.0	305237.6
HAM.....	4922.2	837.5	4635.6	1566.3	96687.9
BAKED HAM.....	2215.5	327.2	1739.9	1369.8	43658.1
BOILED HAM.....	650.9	57.5	179.6	494.3	34694.5
BACON, SLICED.....	3280.8	677.4	2514.5	3188.2	89373.0
BACON, SLAB.....	147.4	4.5	0.0	239.7	5992.6
BACON, CANADIAN.....	133.9	18.3	343.8	0.0	4898.1
SIDE PORK, FATBACK.....	0.0	0.0	34.8	2.9	1278.7
FRIED PORK, BACON SKINS,	44.4	11.2	0.0	0.0	896.1
SAUSAGE.....	227.1	75.6	1504.3	826.0	15221.3
CANNED, COOKED PORK 39/...	3278.1	446.6	4268.6	2988.6	69334.9
HAM.....	3010.9	380.7	4268.6	2839.0	64178.6
PRIMAL, WHOLESALE CUTS 40/	410.8	153.5	1142.3	416.4	25911.0
LOINS.....	309.7	153.5	1043.6	416.4	13454.3

CONTINUED

TABLE 1.—CONTINUED

UNITED STATES

PROJECTED DATA

PUBLIC EATING ESTABLISHMENTS AND INSTITUTIONS WITH FOOD SERVICE
ESTIMATED VALUE OF FOOD RECEIVED BY KIND OF BUSINESS, 1969

FOOD PRODUCT	- - - - -KIND OF BUSINESS- - - - -						TOTAL INSTI- TUTIONS	GRAND TOTAL
	HOSPITALS	SANATORIA, CONVALESCENT OR REST HOMES	HOMES FOR CHILDREN, THE AGED, HANDI- CAPPED, OR MENTALLY ILL	COLLEGES, UNIVERSITIES, PROFESSIONAL OR NORMAL SCHOOLS	OTHER INSTI- TUTIONS	TOTAL INSTI- TUTIONS		
- - - - -1,000 DOLLARS- - - - -								
OTHER MEATS 36/.....	81804.3	12390.2	23700.3	82031.3	26389.4	226315.6	1205975.2	
PORK, TOTAL.....	43111.6	8131.6	14347.1	47485.5	17679.3	130755.0	787101.7	
FRESH AND FROZEN 37/.....	15855.4	3835.1	6970.9	17989.2	6408.9	51059.6	306922.8	
CHOPS.....	4206.4	607.0	633.6	5750.5	2199.7	13397.5	42212.9	
HAM.....	2744.2	653.4	4343.4	1135.3	1836.2	10712.4	31180.5	
LOINS.....	3635.7	391.0	711.4	4091.2	682.3	9511.6	32833.7	
SAUSAGE, BROWN AND SERVE	434.8	30.0	10.0	721.4	399.4	1595.5	6414.3	
SAUSAGE, OTHER.....	2151.1	665.5	821.0	3009.4	473.4	7120.4	70764.4	
SPARE RIBS.....	1602.3	383.1	345.5	1118.4	400.9	3850.2	78367.0	
SHOULDERS, PICNICS.....	18.2	32.9	12.6	287.8	0.0	351.5	5248.2	
BUTTS.....	446.2	657.3	0.0	160.7	0.0	1264.2	15868.1	
CUTLETS.....	166.3	101.2	55.4	51.7	0.0	374.7	5017.5	
CURED, EXCL. CANNED 38/...	17670.5	3904.1	5381.9	24781.1	8012.2	59749.8	364987.5	
HAM.....	4929.3	991.9	2790.3	10114.7	3783.7	22609.9	119297.8	
BAKED HAM.....	1167.6	235.7	99.1	2667.4	673.7	4843.4	48501.4	
BOILED HAM.....	1022.5	40.8	8.1	2214.5	247.7	3533.4	38227.9	
BACON, SLICED.....	7914.7	1927.2	1295.3	8532.5	2116.9	21786.6	111159.5	
BACON, SLAB.....	587.2	47.5	334.6	459.6	333.5	1762.4	7755.0	
BACON, CANADIAN.....	858.3	57.5	6.2	0.0	25.3	947.2	5845.3	
SIDE PORK, FATBACK.....	69.7	19.8	0.0	42.2	0.0	131.7	1410.3	
FRIED PORK, BACON SKINS	0.0	0.0	0.0	0.0	0.0	0.0	896.1	
SAUSAGE.....	741.3	225.0	133.0	446.7	454.8	2000.8	17222.1	
CANNED, COOKED PORK 39/...	7955.9	392.3	1994.2	3505.0	1529.0	15376.3	84711.1	
HAM.....	7864.9	264.1	1994.2	3505.0	1473.3	15101.4	79280.0	
PRIMAL, WHOLESALE CUTS 40/	1629.9	0.0	0.0	1210.2	1729.2	4569.3	30480.3	
LOINS.....	543.9	0.0	0.0	887.2	494.4	1925.5	15379.8	

--CONTINUED

TABLE 1. --CONTINUED

UNITED STATES

PROJECTED DATA

PUBLIC EATING ESTABLISHMENTS AND INSTITUTIONS WITH FOOD SERVICE
 ESTIMATED VALUE OF FOOD RECEIVED BY KIND OF BUSINESS, 1969

FOOD PRODUCT	--KIND OF BUSINESS--				
	SEPARATE EATING PLACES	SEPARATE DRINKING PLACES	DRUG OR PROPRIETARY STORES	RETAIL STORES	HOTELS, MOTELS, OR TOURIST COURTS
--1,000 DOLLARS--					
VEAL 41/.....	57438.5	3678.7	458.5	1154.5	6548.4
CUTLET OR STEAK, TOTAL....	30878.7	1584.2	435.8	968.8	4497.7
BREADED.....	20198.9	658.6	435.8	760.1	2301.6
UNBREADED.....	10687.7	925.6	0.0	208.6	2196.1
STEW, SOUP AND GROUND....	1566.8	170.6	22.7	0.0	585.6
PRIMAL CUTS.....	21942.4	1647.4	0.0	116.6	1161.3
LAMB AND MUTTON 42/.....	21814.1	323.1	0.0	528.9	3512.5
LOIN CHOPS.....	2506.2	88.4	0.0	157.5	1215.8
ROASTS 43/.....	2662.5	0.0	0.0	22.3	825.1
LEG OF LAMB.....	2597.7	0.0	0.0	22.3	809.3
STEW, SOUP AND GROUND....	504.3	102.6	0.0	0.0	68.6
PRIMAL CUTS.....	15812.3	132.1	0.0	349.1	1132.6
VARIETY MEATS 44/.....	19618.5	1138.0	282.8	477.3	2893.9
LIVER 45/.....	16392.9	607.3	244.9	408.3	2635.2
BEEF.....	9841.2	294.8	210.4	275.5	1215.8
CALVES.....	3637.8	24.3	14.9	58.5	1034.5
CHICKEN.....	2241.1	179.5	19.6	68.8	384.7

--CONTINUED

TABLE 1.--CONTINUED

UNITED STATES

PROJECTED DATA

PUBLIC EATING ESTABLISHMENTS AND INSTITUTIONS WITH FOOD SERVICE
 ESTIMATED VALUE OF FOOD RECEIVED BY KIND OF BUSINESS, 1969

FOOD PRODUCT	-KIND OF BUSINESS-				TOTAL PUBLIC EATING ESTABLISHMENTS
	RECREATION OR AMUSEMENT PLACES	CIVIC, SOCIAL, OR FRATERNAL ASSOCIATIONS	FACTORIES, PLANTS, OR MILLS	OTHER PUBLIC EATING PLACES	
-----1,000 DOLLARS-----					
VEAL 41/.....	1524.2	510.3	5221.3	1769.0	78311.5
CUTLET OR STEAK, TOTAL.....	1000.8	315.8	4391.5	1467.3	45540.7
BREADED.....	638.8	111.6	2470.8	906.3	28474.7
UNBREADED.....	362.0	204.2	1920.7	561.0	17065.9
STEW, SOUP AND GROUND.....	248.4	90.9	0.0	0.0	2684.9
PRIMAL CUTS.....	275.1	111.6	0.0	139.7	25394.1
LAMB AND MUTTON 42/.....	2217.3	968.6	873.2	213.8	30451.6
LOIN CHOPS.....	435.6	268.9	0.0	62.4	4734.8
ROASTS 43/.....	0.0	45.2	0.0	0.0	3555.1
LEG OF LAMB.....	0.0	45.2	0.0	0.0	3474.4
STEW, SOUP AND GROUND.....	0.0	86.4	221.8	86.7	1070.6
PRIMAL CUTS.....	1426.7	568.2	651.4	64.7	20137.1
VARIETY MEATS 44/.....	836.1	426.0	1443.9	854.3	27970.6
LIVER 48/.....	653.6	362.6	1443.9	680.0	23428.7
BEEF.....	330.1	145.3	1241.6	311.9	13866.7
CALVES.....	0.0	200.1	197.7	218.7	5366.6
CHICKEN.....	252.7	17.3	94.6	149.3	3407.8

--CONTINUED

TABLE 1. --CONTINUED

UNITED STATES

PROJECTED DATA

PUBLIC EATING ESTABLISHMENTS AND INSTITUTIONS WITH FOOD SERVICE
 ESTIMATED VALUE OF FOOD RECEIVED BY KIND OF BUSINESS, 1969

FOOD PRODUCT	--KIND OF BUSINESS--						TOTAL INSTI- TUTIONS	GRAND TOTAL
	HOSPITALS	SANATORIA, CONVALESCENT OR REST HOMES	HOMES FOR CHILDREN, THE AGED, HANDI- CAPPED, OR MENTALLY ILL	COLLEGES, UNIVERSITIES, PROFESSIONAL OR NORMAL SCHOOLS	OTHER INSTI- TUTIONS			
	-----1,000 DOLLARS-----							
VEAL 41/.....	18165.2	1055.7	899.9	11157.8	1734.4	33012.9	111324.5	
CUTLET OR STEAK, TOTAL....	6373.4	402.5	250.7	5501.8	1488.1	14016.7	59557.3	
BREADED.....	2862.7	277.1	0.0	1757.9	320.7	5218.4	33693.1	
UNBREADED.....	3510.7	125.4	250.7	3743.9	1167.4	8798.2	25864.1	
STEW, SOUP AND GROUND....	656.4	242.9	59.7	1608.9	0.0	2567.9	5252.6	
PRIMAL CUTS.....	5326.7	270.8	0.0	636.4	246.3	6480.2	31874.3	
LAMB AND MUTTON 42/.....	11588.9	456.7	1311.0	5621.0	482.6	19460.3	49911.9	
LOIN CHOPS.....	3920.2	27.7	0.0	0.0	191.6	4139.5	8874.3	
ROASTS 43/.....	2308.0	69.6	1038.0	1921.8	103.3	5440.7	8995.8	
LEG OF LAMB.....	2274.3	69.6	1038.0	1921.8	103.3	5407.0	8881.4	
STEW, SOUP AND GROUND....	2247.3	30.2	166.3	1076.8	0.0	3520.6	4591.2	
PRIMAL CUTS.....	2154.1	84.5	0.0	2587.8	134.1	4960.3	25097.4	
VARIETY MEATS 44/.....	2820.9	621.0	541.5	1662.7	202.4	5848.5	33819.2	
LIVER 45/.....	2501.1	589.6	478.5	1610.2	202.4	5382.1	28810.7	
BEEF.....	1776.9	479.5	437.4	998.2	202.4	3894.4	17761.1	
CALVES.....	611.6	0.0	17.8	256.1	0.0	885.5	6252.1	
CHICKEN.....	69.5	64.4	0.0	355.9	0.0	489.8	3897.7	

--CONTINUED

TABLE 1. --CONTINUED

UNITED STATES

PROJECTED DATA

PUBLIC EATING ESTABLISHMENTS AND INSTITUTIONS WITH FOOD SERVICE
 ESTIMATED VALUE OF FOOD RECEIVED BY KIND OF BUSINESS, 1969

FOOD PRODUCT	--KIND OF BUSINESS--				
	SEPARATE EATING PLACES	SEPARATE DRINKING PLACES	DRUG OR PROPRIETARY STORES	RETAIL STORES	HOTELS, MOTELS, OR TOURIST COURTS
--1,000 DOLLARS--					
LUNCH MEATS 46/.....	124375.5	10561.3	2204.5	17991.5	3315.2
FRANKFURTERS 47/.....	81544.8	3560.0	1963.8	12416.8	1290.1
FRESH.....	74434.4	2432.6	1481.1	10295.5	1151.7
FROZEN.....	6830.1	1102.6	482.8	2121.2	97.2
KNOCKWURST.....	1232.1	307.7	0.0	113.5	311.2
CANNED LUNCHEON MEATS.....	626.5	983.7	48.3	534.6	102.0
BOLOGNA.....	2648.6	327.8	23.7	1047.7	245.9
LIVERWURST, LIVER SAUSAGE.....	1191.9	223.2	32.8	271.2	84.1
BRAUNSCHWEIGER.....	504.9	216.4	36.3	633.9	31.9
SALAMI, HARD.....	10812.3	819.7	0.0	576.8	215.0
SALAMI, COOKED.....	6577.0	980.2	0.0	1282.0	198.9
PEPPERONI.....	9088.7	873.1	0.0	34.5	124.2
POLISH SAUSAGE.....	4088.4	1445.0	63.0	269.4	234.4
MINCED HAM.....	660.5	83.5	14.5	247.5	0.0
HAM ROLL.....	3978.6	0.0	22.0	108.8	244.3
CERVELAT, DRY.....	812.8	522.9	0.0	87.8	59.5
OTHER LUNCHEON LOAVES 48/.....	409.0	66.5	0.0	260.1	98.4
POULTRY AND EGGS, TOTAL.....	460165.4	18780.9	5329.1	20782.7	59395.2
CHICKEN 49/.....	273621.1	12212.9	2286.5	7606.6	20735.1
BROILERS AND FRYERS 50/.....	231693.1	9602.1	862.8	4781.2	16075.5
ROASTERS.....	7275.0	99.3	0.0	60.8	628.8
STEWERS.....	3149.7	15.9	205.7	95.5	1006.0

--CONTINUED

(C) UPDATA 1981

TABLE 1.--CONTINUED

UNITED STATES

PROJECTED DATA

PUBLIC EATING ESTABLISHMENTS AND INSTITUTIONS WITH FOOD SERVICE
 ESTIMATED VALUE OF FOOD RECEIVED BY KIND OF BUSINESS, 1969

FOOD PRODUCT	--KIND OF BUSINESS--				TOTAL PUBLIC EATING ESTABLISHMENTS
	RECREATION OR AMUSEMENT PLACES	CIVIC, SOCIAL, OR FRATERNAL ASSOCIATIONS	FACTORIES, PLANTS, OR MILLS	OTHER PUBLIC EATING PLACES	
--1,000 DOLLARS--					
LUNCN MEATS 46/.....	14160.0	1215.1	8926.2	3789.9	186539.2
FRANKFURTERS 47/.....	12068.0	407.2	5061.6	1855.4	120167.7
FRESH.....	9860.0	407.2	4344.9	1837.6	106245.0
FROZEN.....	2102.7	0.0	716.8	17.8	13471.2
KNOCKWURST.....	294.9	118.1	115.5	80.1	2573.0
CANNED LUNCHEON MEATS.....	363.5	51.4	134.9	0.0	2845.0
BOLOGNA.....	154.6	103.3	852.6	399.6	5803.8
LIVERWURST, LIVER SAUSAGE,	38.4	19.5	206.2	29.0	2096.3
BRAUNSCHWEIGER.....	169.3	40.3	78.3	87.6	1738.8
SALAMI, HARD.....	50.8	0.0	160.0	296.0	12938.6
SALAMI, COOKED.....	31.1	143.2	317.5	213.6	9743.4
PEPPERONI.....	691.9	0.0	0.0	0.0	10812.4
POLISH SAUSAGE.....	114.9	183.9	964.0	145.7	7508.7
MINCED HAM.....	29.8	12.5	168.1	25.5	1241.7
HAM ROLL.....	0.0	135.9	275.0	187.0	4951.5
CERVELAT, DRY.....	76.5	0.0	0.0	0.0	1559.4
OTHER LUNCHEON LOAVES 48/0	14.8	0.0	202.6	448.7	1519.9
POULTRY AND EGGS, TOTAL.....	21575.6	5282.7	13012.3	14908.1	619232.2
CHICKEN 49/.....	12183.3	2672.3	3733.5	4645.5	339696.7
BROILERS AND FRYERS 50/...	8981.6	2183.4	3118.2	3467.7	280685.5
ROASTERS.....	381.1	20.7	0.0	0.0	8465.8
STEWERS.....	8.5	58.8	0.0	306.1	4846.3

--CONTINUED

40

TABLE 1. --CONTINUED

UNITED STATES

PROJECTED DATA

PUBLIC EATING ESTABLISHMENTS AND INSTITUTIONS WITH FOOD SERVICE
ESTIMATED VALUE OF FOOD RECEIVED BY KIND OF BUSINESS, 1969

FOOD PRODUCT	-KIND OF BUSINESS-					TOTAL INSTI- TUTIONS	GRAND TOTAL
	HOSPITALS	SANATORIA, CONVALESCENT OR REST HOMES	HOMES FOR CHILDREN, THE AGED, HANDI- CAPPED, OR MENTALLY ILL	COLLEGES, UNIVERSITIES, PROFESSIONAL OR NORMAL SCHOOLS	OTHER INSTI- TUTIONS		
	-----1,000 DOLLARS-----						
LUNCH MEATS 46/.....	6117.7	2125.4	6600.7	16104.3	6290.7	37238.9	223778.0
FRANKFURTERS 47/.....	3104.4	972.6	3459.7	9866.3	4354.3	21757.2	141924.9
FRESH.....	2722.0	928.4	3422.8	9334.0	3954.3	20361.3	126606.4
FROZEN.....	335.0	44.2	36.9	532.3	400.0	1348.4	14819.7
KNOCKWURST.....	397.0	0.0	0.0	404.6	0.0	801.6	3374.6
CANNED LUNCHEON MEATS.....	176.1	333.1	582.7	542.9	43.5	1680.3	4525.4
BOLOGNA.....	812.3	302.9	656.8	2395.8	768.4	4936.2	10740.0
LIVERWURST, LIVER SAUSAGE.....	241.1	38.5	576.6	39.0	8.4	903.7	3000.0
BRAUNSCHWEIGER.....	81.1	0.0	7.8	126.7	34.4	250.0	1988.8
SALAMI, HARD.....	217.1	0.0	18.1	52.7	22.4	310.4	13249.0
SALAMI, COOKED.....	329.5	12.6	62.8	671.1	284.7	1360.7	11104.2
PEPPERONI.....	0.0	0.0	0.0	190.2	0.0	190.2	11002.7
POLISH SAUSAGE.....	189.0	69.3	95.3	715.3	77.5	1146.4	8655.1
MINCED HAM.....	66.8	149.8	0.5	125.6	59.9	402.5	1644.1
HAM ROLL.....	116.6	0.0	972.5	372.5	0.0	1461.6	6413.2
CERVELAT, DRY.....	60.9	20.0	0.0	0.0	0.0	80.9	1640.3
OTHER LUNCHEON LOAVES 48/.....	272.7	41.7	167.9	452.5	366.2	1300.8	2820.7
POULTRY AND EGGS, TOTAL.....	53474.1	10155.8	15330.1	51629.4	11812.8	142402.3	761634.5
CHICKEN 49/.....	16545.2	3740.4	5008.4	15140.4	5708.6	46142.9	385839.5
BROILERS AND FRYERS 50/.....	11523.5	2795.5	2798.3	10669.7	4564.0	32351.1	313036.6
ROASTERS.....	699.4	218.8	1253.7	170.1	231.0	2573.1	11038.9
STEWERS.....	578.0	215.6	59.1	295.9	566.1	1714.7	6561.0

--CONTINUED

TABLE 1. --CONTINUED

UNITED STATES

PROJECTED DATA

PUBLIC EATING ESTABLISHMENTS AND INSTITUTIONS WITH FOOD SERVICE
 ESTIMATED VALUE OF FOOD RECEIVED BY KIND OF BUSINESS, 1969

FOOD PRODUCT	--KIND OF BUSINESS--				
	SEPARATE EATING PLACES	SEPARATE DRINKING PLACES	DRUG OR PROPRIETARY STORES	RETAIL STORES	HOTELS, MOTELS, OR TOURIST COURTS
--1,000 DOLLARS--					
CHICKEN PARTS, TOTAL.....	28885.3	2482.3	1090.9	2528.0	2889.2
BREASTS.....	6886.7	374.5	162.3	204.6	880.9
DRUMSTICKS AND THIGHS...	4020.8	535.8	125.1	517.7	355.2
WINGS, BACKS AND NECKS...	3089.7	113.9	95.9	29.5	230.6
INDIVIDUAL SERVINGS.....	10973.2	1450.2	28.4	1480.6	1261.3
ASSORTED PARTS, DICED...	3914.8	0.0	679.2	304.6	161.2
CANNED AND COOKED CHICKEN.	2007.0	13.3	94.8	85.1	0.0
TURKEY 51/.....	42576.2	901.0	830.6	5632.6	14680.1
FRESH, READY-TO-COOK.....	6386.5	220.5	48.5	1502.7	3221.9
FROZEN, READY-TO-COOK.....	13708.4	106.6	75.1	143.1	2010.9
TURKEY PARTS 52/.....	18111.2	573.8	666.3	3955.1	8577.4
BREASTS.....	9063.1	313.5	173.1	1908.9	6883.9
ROLLS.....	8510.0	260.4	493.2	2046.3	1693.5
OTHER POULTRY AND FOWL 53/..	11292.4	796.1	0.0	73.2	4968.3
EGGS 54/.....	132675.7	4871.0	2212.0	7470.3	19011.7
FRESH, IN SHELL 55/.....	126832.5	4857.4	2212.0	7193.8	18883.5
MEDIUM.....	42253.1	967.1	1030.1	2519.0	5008.0
LARGE.....	68603.2	3198.9	812.3	3610.9	8252.2
JUMBO, EXTRA LARGE.....	12333.9	542.8	358.4	967.4	5542.9
ASSORTED.....	3196.9	134.1	11.3	13.7	73.4
YOLKS AND WHITES 56/.....	5826.7	0.0	0.0	276.4	128.2
FROZEN.....	4206.0	0.0	0.0	192.8	0.0

--CONTINUED

TABLE 1. --CONTINUED

UNITED STATES

PROJECTED DATA

PUBLIC EATING ESTABLISHMENTS AND INSTITUTIONS WITH FOOD SERVICE
 ESTIMATED VALUE OF FOOD RECEIVED BY KIND OF BUSINESS, 1969

FOOD PRODUCT	-KIND OF BUSINESS-				TOTAL PUBLIC EATING ESTABLISHMENTS
	RECREATION OR AMUSEMENT PLACES	CIVIC, SOCIAL, OR FRATERNAL ASSOCIATIONS	FACTORIES, PLANTS, OR MILLS	OTHER PUBLIC EATING PLACES	
	-----1,000 DOLLARS-----				
CHICKEN PARTS, TOTAL.....	2820.7	353.9	554.7	835.8	4244.1
BREASTS.....	1108.5	49.8	0.0	334.9	1002.2
DRUMSTICKS AND THIGHS...	691.3	77.5	189.8	0.0	651.3
WINGS, BACKS AND NECKS...	42.6	0.0	0.0	46.3	363.9
INDIVIDUAL SERVINGS.....	703.7	226.7	0.0	431.8	1656.3
ASSORTED PARTS, DICED...	274.6	0.0	364.9	22.9	572.2
CANNED AND COOKED CHICKEN.	71.4	55.4	0.0	0.0	232.7
TURKEY 51/.....	3492.4	954.3	3781.1	4466.7	7731.5
FRESH, READY-TO-COOK.....	301.9	387.2	0.0	569.1	1263.2
FROZEN, READY-TO-COOK.....	1155.5	53.8	1226.5	906.7	1938.6
TURKEY PARTS 52/.....	1621.5	366.5	2535.5	2991.0	3939.5
BREASTS.....	765.9	366.5	0.0	289.1	1974.0
ROLLS.....	855.6	0.0	2535.5	2701.8	1909.6
OTHER POULTRY AND FOWL 53/..	1416.8	0.0	61.0	0.0	1860.8
EGGS 54/.....	4483.2	1656.1	5436.6	5795.9	18361.2
FRESH, IN SHELL 55/.....	4483.2	1548.5	4973.2	5641.8	17662.5
MEDIUM.....	863.2	934.5	676.2	415.5	5466.6
LARGE.....	2648.0	192.7	3531.1	4306.8	9515.6
JUMBO, EXTRA LARGE.....	804.6	421.4	765.9	903.7	2264.7
ASSORTED.....	47.0	0.0	0.0	15.8	342.0
YOLKS AND WHITES 56/.....	0.0	107.6	303.6	154.1	679.6
FROZEN.....	0.0	107.6	200.3	42.1	478.8

--CONTINUED

TABLE 1.—CONTINUED

UNITED STATES

PROJECTED DATA

PUBLIC EATING ESTABLISHMENTS AND INSTITUTIONS WITH FOOD SERVICE
 ESTIMATED VALUE OF FOOD RECEIVED BY KIND OF BUSINESS, 1969

FOOD PRODUCT	-----KIND OF BUSINESS-----						TOTAL INSTI- TUTIONS	GRAND TOTAL
	HOSPITALS	SANATORIA, CONVALESCENT OR REST HOMES	HOMES FOR CHILDREN, THE AGED, HANDI- CAPPED, OR MENTALLY ILL	COLLEGES, UNIVERSITIES, PROFESSIONAL OR NORMAL SCHOOLS	OTHER INSTI- TUTIONS			
	-----1,000 DOLLARS-----							
CHICKEN PARTS, TOTAL.....	2690.9	350.8	891.2	4004.6	289.5	8227.1	50668.0	
BREASTS.....	1453.7	104.7	200.1	1296.6	165.9	3221.0	13223.2	
DRUMSTICKS AND THIGHS...	930.6	136.5	615.3	2662.7	123.6	4468.8	10982.0	
WINGS, BACKS AND NECKS..	0.0	24.5	3.8	0.0	0.0	28.3	3668.0	
INDIVIDUAL SERVINGS.....	49.5	85.1	0.0	0.0	0.0	134.6	16698.3	
ASSORTED PARTS, DICED...	257.1	0.0	71.9	45.3	0.0	374.4	6096.6	
CANNED AND COOKED CHICKEN.	765.9	159.7	6.0	0.0	57.9	989.5	3316.5	
TURKEY 51/.....	12313.5	1425.3	2080.8	13442.8	1558.5	30821.0	108136.1	
FRESH, READY-TO-COOK.....	2062.2	274.2	210.9	998.1	121.7	3667.1	16305.4	
FROZEN, READY-TO-COOK.....	2448.9	137.3	1612.0	860.0	780.7	5839.0	25225.8	
TURKEY PARTS 52/.....	7086.4	572.5	257.8	9178.9	656.2	17753.7	57152.1	
BREASTS.....	3402.7	114.9	99.4	4415.2	385.5	8417.5	28181.6	
ROLLS.....	3499.7	457.6	158.4	4520.8	270.7	8907.2	28003.4	
OTHER POULTRY AND FOWL 53/..	947.5	0.0	0.0	951.7	0.0	1899.1	20507.0	
EGGS 54/.....	23667.9	4990.2	8240.9	22094.6	4545.7	63539.3	247151.8	
FRESH, IN SHELL 55/.....	22374.8	4931.7	6984.0	17724.2	3248.4	55263.2	231889.1	
MEDIUM.....	11493.2	2776.7	1912.4	7246.5	1283.2	24712.1	79378.7	
LARGE.....	9062.5	1632.0	4389.8	9295.3	1445.9	25825.6	120981.8	
JUMBO, EXTRA LARGE.....	1525.6	446.8	526.1	1182.4	371.4	4052.3	26700.2	
ASSORTED.....	293.4	76.1	93.0	0.0	103.0	565.5	4057.4	
YOLKS AND WHITES 56/.....	1283.6	58.5	1256.8	4370.4	1297.1	8266.6	15063.3	
FROZEN.....	1038.3	58.5	1256.8	2531.3	0.0	4885.0	9633.8	

---CONTINUED

TABLE 1.—CONTINUED

UNITED STATES

PROJECTED DATA

PUBLIC EATING ESTABLISHMENTS AND INSTITUTIONS WITH FOOD SERVICE
 ESTIMATED VALUE OF FOOD RECEIVED BY KIND OF BUSINESS, 1969

FOOD PRODUCT	-KIND OF BUSINESS-				
	SEPARATE EATING PLACES	SEPARATE DRINKING PLACES	DRUG OR PROPRIETARY STORES	RETAIL STORES	HOTELS, MOTELS, OR TOURIST COURTS
-----1,000 DOLLARS-----					
FISH AND SHELLFISH: TOTAL.....	659843.0	76634.2	2999.5	14700.5	69214.7
FISH: FRESH: FROZEN 57/.....	168553.0	13745.5	876.3	5211.8	15736.7
SQUARES AND STICKS 58/.....	15715.2	175.4	181.9	154.5	223.4
FROZEN: BREADED.....	14819.1	151.4	181.9	154.5	223.4
HADDOCK 59/.....	25950.5	2156.6	130.4	1777.4	1064.6
FROZEN: BREADED.....	5061.1	350.6	77.3	723.3	240.2
FROZEN: FILLET.....	5290.9	811.1	21.7	413.0	347.3
FRESH: FILLET.....	3806.3	733.5	31.5	170.5	477.2
FLOUNDER: SOLE 60/.....	17653.4	816.5	88.5	1061.1	4239.7
FROZEN: BREADED.....	2896.0	51.5	69.4	330.8	1825.6
FROZEN: FILLET.....	5102.4	267.4	19.1	319.9	748.1
FRESH: FILLET-UNBREADED.....	4783.7	259.5	0.0	99.4	939.6
COD 61/.....	26985.3	645.1	62.0	1466.7	1272.4
FROZEN: BREADED.....	10047.2	150.6	38.4	489.8	150.8
FILLET: UNBREADED.....	15422.5	459.6	0.0	945.6	856.5
PERCH 62/.....	10566.1	2229.6	134.8	225.8	809.2
FROZEN: BREADED.....	3782.3	336.8	47.4	169.3	410.5
FILLET: UNBREADED.....	3650.4	1221.1	17.1	26.2	398.6
MALIBUT 63/.....	12901.8	112.5	153.5	56.7	1052.6
FILLET: UNBREADED.....	6168.1	66.0	0.0	0.0	474.4
STEAK: UNBREADED.....	2742.6	26.9	0.0	56.7	230.3
CATFISH.....	7591.5	2202.7	125.3	32.8	442.0
SALMON.....	4552.7	967.9	0.0	0.0	1581.4
TROUT.....	5162.0	346.9	0.0	0.0	1109.2
SWORDFISH.....	5542.7	676.5	0.0	0.0	544.5

--CONTINUED

TABLE 1. --CONTINUED

UNITED STATES

PROJECTED DATA

PUBLIC EATING ESTABLISHMENTS AND INSTITUTIONS WITH FOOD SERVICE
 ESTIMATED VALUE OF FOOD RECEIVED BY KIND OF BUSINESS, 1969

FOOD PRODUCT	--KIND OF BUSINESS--				
	RECREATION OR AMUSEMENT PLACES	CIVIC, SOCIAL, OR FRATERNAL ASSOCIATIONS	FACTORIES, PLANTS, OR MILLS	OTHER PUBLIC EATING PLACES	TOTAL PUBLIC EATING ESTABLISHMENTS
--1,000 DOLLARS--					
FISH AND SHELLFISH, TOTAL.....	18442.8	8093.2	11691.2	30394.9	892014.0
FISH, FRESH, FROZEN 57/.....	3026.8	2232.0	6356.5	9951.5	225690.0
SQUARES AND STICKS 58/.....	306.7	0.0	532.5	644.8	17934.4
FROZEN, BREADED.....	306.7	0.0	532.5	620.5	16990.0
HADDOCK 59/.....	310.9	50.8	852.7	2154.7	34448.6
FROZEN, BREADED.....	86.3	37.6	600.2	257.3	7433.9
FROZEN, FILLET.....	0.0	13.1	93.4	1857.1	8847.7
FRESH, FILLET.....	224.6	0.0	0.0	40.2	5483.8
FLOUNDER, SOLE 60/.....	251.8	239.9	530.0	476.6	25357.3
FROZEN, BREADED.....	0.0	68.7	178.8	114.4	4735.2
FROZEN, FILLET.....	26.6	0.0	0.0	362.2	6845.6
FRESH, FILLET-UNBREADED.....	206.3	113.6	46.9	0.0	6369.0
COD 61/.....	221.5	271.8	1944.6	2984.1	35853.3
FROZEN, BREADED.....	82.6	140.7	783.6	244.9	12128.6
FILLET, UNBREADED.....	138.9	73.4	817.5	2414.5	21128.5
PERCH 62/.....	144.8	618.7	1091.9	880.6	16701.6
FROZEN, BREADED.....	103.2	0.0	380.1	278.3	5508.0
FILLET, UNBREADED.....	0.0	618.7	711.9	602.3	9246.2
HALIBUT 63/.....	443.9	0.0	324.9	206.1	15252.1
FILLET, UNBREADED.....	334.8	0.0	0.0	0.0	7035.4
STEAK, UNBREADED.....	109.2	0.0	88.8	206.1	3460.6
CATFISH.....	582.6	156.5	59.4	309.4	11502.1
SALMON.....	258.7	136.8	0.0	151.2	7648.7
TROUT.....	143.8	31.3	0.0	19.5	6812.7
SWORDFISH.....	111.6	0.0	774.9	82.7	7732.9

--CONTINUED

TABLE 1. --CONTINUED

UNITED STATES

PROJECTED DATA

PUBLIC EATING ESTABLISHMENTS AND INSTITUTIONS WITH FOOD SERVICE
 ESTIMATED VALUE OF FOOD RECEIVED BY KIND OF BUSINESS, 1969

FOOD PRODUCT	--KIND OF BUSINESS--						TOTAL INSTI-TUTIONS	GRAND TOTAL
	HOSPITALS	SANATORIA, CONVALESCENT OR REST HOMES	HOMES FOR AGED, HANDICAPPED, OR MENTALLY ILL	COLLEGES, UNIVERSITIES, PROFESSIONAL OR NORMAL SCHOOLS	OTHER INSTI-TUTIONS			
	-----1,000 DOLLARS-----							
FISH AND SHELLFISH, TOTAL.....	29380.1	5104.6	5105.6	29060.1	4833.3	73483.7	965497.8	
FISH, FRESH, FROZEN 57/.....	13120.8	1343.7	4226.4	15884.2	2206.2	36781.1	262471.1	
SQUARES AND STICKS 58/.....	1089.7	184.9	839.0	7006.8	1134.3	10254.7	28189.0	
FROZEN, BREADED.....	1089.7	184.9	754.0	6885.3	1134.3	10048.2	27038.1	
HADDOCK 59/.....	1684.5	277.0	375.5	5720.3	489.1	8546.4	42995.0	
FROZEN, BREADED.....	631.7	89.7	0.0	4827.5	15.7	5564.5	12998.4	
FROZEN, FILLET.....	389.5	113.0	32.3	808.5	120.3	1463.6	10311.3	
FRESH, FILLET.....	295.6	74.3	329.7	0.0	338.4	1038.0	6521.7	
FLOUNDER, SOLE 60/.....	4861.2	54.0	1188.0	607.7	137.9	6848.8	32206.0	
FROZEN, BREADED.....	570.6	0.0	1041.2	169.7	0.0	1781.6	6516.7	
FROZEN, FILLET.....	2852.3	54.0	146.8	375.5	113.6	3542.2	10387.8	
FRESH, FILLET-UNBREADED.	1190.2	0.0	0.0	62.5	0.0	1252.7	7621.7	
COD 61/.....	609.0	0.0	144.6	841.7	14.7	1610.0	37463.3	
FROZEN, BREADED.....	14.6	0.0	127.9	528.4	0.0	670.8	12799.4	
FILLET, UNBREADED.....	586.6	0.0	0.0	313.3	0.0	899.9	22028.2	
PERCH 62/.....	690.5	609.1	261.6	334.9	79.2	1975.3	18676.9	
FROZEN, BREADED.....	381.1	14.2	0.0	170.9	55.6	621.8	6129.7	
FILLET, UNBREADED.....	309.4	594.9	261.6	41.7	0.0	1207.6	10453.8	
HALIBUT 63/.....	1495.2	40.4	94.8	586.9	267.7	2485.1	17737.1	
FILLET, UNBREADED.....	864.4	40.4	52.9	335.6	165.1	1458.4	8493.8	
STEAK, UNBREADED.....	630.8	0.0	0.0	251.4	102.6	984.7	4445.3	
CATFISH.....	201.8	0.0	19.9	0.0	0.0	221.6	11723.8	
SALMON.....	689.1	0.0	0.0	0.0	0.0	689.1	8337.8	
TROUT.....	162.8	0.0	0.0	0.0	69.1	231.8	7044.5	
SWORDFISH.....	916.2	53.5	214.9	0.0	14.2	1198.9	8931.7	

--CONTINUED

C
UPDATA
1981

TABLE 1. --CONTINUED

UNITED STATES

PROJECTED DATA

PUBLIC EATING ESTABLISHMENTS AND INSTITUTIONS WITH FOOD SERVICE
ESTIMATED VALUE OF FOOD RECEIVED BY KIND OF BUSINESS, 1969

FOOD PRODUCT	--KIND OF BUSINESS--				
	SEPARATE EATING PLACES	SEPARATE DRINKING PLACES	DRUG OR PROPRIETARY STORES	RETAIL STORES	HOTELS, MOTELS, OR TOURIST COURTS
--1,000 DOLLARS--					
FISH, CANNED, CURED 64/.....	34241.6	3382.2	1231.3	4357.7	2397.4
TUNA, CANNED IN OIL.....	12770.2	599.6	586.0	1746.6	292.7
TUNA, CANNED IN WATER.....	8008.6	422.4	579.6	2007.8	1094.0
SALMON.....	6689.9	56.8	29.0	410.6	74.5
SHELLFISH 65/.....	457048.4	59506.5	891.9	5130.9	51080.6
SHRIMP 66/.....	198291.9	22016.7	675.5	3469.1	21389.7
GREEN HEADLESS 67/.....	79665.8	12441.1	0.0	551.3	8710.8
FROZEN.....	67237.2	11421.9	0.0	433.5	5271.4
OTHER PROC'D SHRIMP 68/.....	106069.2	8873.7	675.5	2917.9	11636.1
FRESH AND FROZEN.....	101554.4	7957.7	636.2	2917.9	11166.6
WITH SMELL, UNBREADED.....	23716.0	881.4	0.0	62.4	2142.8
NO SMELL, UNBREADED.....	26310.1	2367.0	27.0	598.6	5415.2
BREADED.....	51528.3	4709.3	609.3	2256.9	3608.6
OYSTERS 69/.....	24911.6	8504.1	85.4	223.5	2972.1
FRESH AND FROZEN.....	14509.2	8340.7	85.4	162.7	1765.2
NO SMELL, UNBREADED.....	9187.1	1244.6	60.3	26.3	1063.8
BREADED.....	5322.1	7096.1	25.1	136.4	701.4
CLAMS 70/.....	33671.6	4471.5	22.9	29.3	4492.6
SOFT SMELL, UNBREADED.....	19359.9	93.0	0.0	0.0	1240.1
HARD SMELL, UNBREADED.....	12627.1	4378.6	22.9	29.3	2892.3
CRABS 71/.....	39380.8	4043.7	44.8	846.0	4827.6
CRAB MEAT.....	22234.8	2332.9	44.8	846.0	4518.5
LOBSTER, CRAY FISH 72/.....	131066.9	17288.7	0.0	0.0	14383.7
TAILS, FRESH.....	52164.2	1090.1	0.0	0.0	4067.8
TAILS, FROZEN.....	58401.3	11575.1	0.0	0.0	6074.6
SCALLOPS 73/.....	24561.2	2404.5	63.2	563.1	2678.2
FRESH.....	7900.0	279.1	0.0	159.1	732.6
FROZEN.....	7756.0	1645.6	30.0	306.4	664.6
FROZEN, BREADED.....	4873.4	479.7	33.2	97.6	1281.0

--CONTINUED

TABLE 1.--CONTINUED

UNITED STATES

PROJECTED DATA

PUBLIC EATING ESTABLISHMENTS AND INSTITUTIONS WITH FOOD SERVICE
 ESTIMATED VALUE OF FOOD RECEIVED BY KIND OF BUSINESS, 1969

FOOD PRODUCT	--KIND OF BUSINESS--				TOTAL PUBLIC EATING ESTABLISHMENTS
	RECREATION OR AMUSEMENT PLACES	CIVIC, SOCIAL, OR FRATERNAL ASSOCIATIONS	FACTORIES, PLANTS, OR MILLS	OTHER PUBLIC EATING PLACES	
--1,000 DOLLARS--					
FISH, CANNED, CURED 64/.....	2654.1	622.3	2233.4	1445.0	52565.0
TUNA, CANNED IN OIL.....	397.2	160.5	479.8	619.9	17562.4
TUNA, CANNED IN WATER.....	1470.4	271.0	1441.3	675.5	15970.7
SALMON.....	310.2	0.0	245.1	0.0	7815.9
SHELLFISH 65/.....	12761.8	5238.9	3101.4	18998.5	613759.0
SHRIMP 66/.....	9057.0	2992.5	1961.6	7071.8	266926.1
GREEN HEADLESS 67/.....	3054.5	556.9	603.2	4628.5	110212.0
FROZEN.....	2799.0	556.9	603.2	4628.5	92951.5
OTHER PROCD. SHRIMP 68/.....	4845.7	2098.4	1358.4	2443.5	140918.2
FRESH AND FROZEN.....	4824.5	1975.0	1358.4	2443.5	134834.1
WITH SHELL, UNBREAD.....	1361.7	0.0	0.0	0.0	28164.2
NO SHELL, UNBREADED.....	1632.3	381.7	1083.5	164.1	37979.3
BREADED.....	1830.5	1593.3	274.9	2279.4	68690.6
OYSTERS 69/.....	279.3	441.6	0.0	4592.0	42009.6
FRESH AND FROZEN.....	279.3	333.9	0.0	249.9	25726.3
NO SHELL, UNBREADED.....	161.0	0.0	0.0	0.0	11743.1
BREADED.....	118.3	333.9	0.0	249.9	13983.2
CLAMS 70/.....	336.3	298.6	112.5	544.5	43979.9
SOFT SHELL, UNBREADED.....	192.9	152.7	89.7	202.9	21331.1
HARD SHELL, UNBREADED.....	0.0	145.9	22.8	341.6	20460.4
CRABS 71/.....	173.9	378.4	0.0	2547.7	32242.9
CRAB MEAT.....	173.9	72.1	0.0	2547.7	32770.6
LOBSTER, CRAY FISH 72/.....	2094.9	929.2	847.9	3492.8	170104.2
TAILS, FRESH.....	922.7	929.2	0.0	871.6	60045.5
TAILS, FROZEN.....	1147.2	0.0	847.9	2621.2	80667.3
SCALLOPS 73/.....	710.1	198.6	158.1	749.5	32086.3
FRESH.....	44.3	37.2	109.5	58.2	9320.0
FROZEN.....	595.6	0.0	0.0	230.0	11228.2
FROZEN, BREADED.....	70.2	113.7	48.6	461.2	7458.6

--CONTINUED

TABLE 1.--CONTINUED

UNITED STATES

PROJECTED DATA

PUBLIC EATING ESTABLISHMENTS AND INSTITUTIONS WITH FOOD SERVICE
 ESTIMATED VALUE OF FOOD RECEIVED BY KIND OF BUSINESS, 1969

FOOD PRODUCT	-KIND OF BUSINESS-					TOTAL INSTI- TUTIONS	GRAND TOTAL
	HOSPITALS	SANATORIA, CONVALESCENT OR REST HOMES	HOMES FOR CHILDREN, THE AGED, HANDI- CAPPED, OR MENTALLY ILL	COLLEGES, UNIVERSITIES, PROFESSIONAL OR NORMAL SCHOOLS	OTHER INSTI- TUTIONS		
	-----1,000 DOLLARS-----						
FISH, CANNED, CURED 64/.....	4515.1	3644.0	879.3	4544.5	1313.3	14896.3	67461.3
TUNA, CANNED IN OIL.....	1134.4	2693.8	381.3	1831.2	700.9	6741.6	24303.9
TUNA, CANNED IN WATER.....	2108.1	355.4	176.3	1730.3	540.6	4910.6	20881.3
SALMON.....	1253.6	457.2	321.7	962.8	71.9	3067.1	10883.2
SHELLFISH 65/.....	11744.3	116.9	0.0	8631.3	1313.8	21806.3	635565.3
SHRIMP 66/.....	9137.0	77.0	0.0	5195.4	531.6	14941.0	281867.0
GREEN HEADLESS 67/.....	404.0	0.0	0.0	858.7	0.0	1262.8	111474.8
FROZEN.....	404.0	0.0	0.0	734.1	0.0	1138.2	94089.7
OTHER PROC'D. SHRIMP 68/.....	8733.0	77.0	0.0	4336.6	531.6	13678.2	154596.5
FRESH AND FROZEN.....	8683.2	77.0	0.0	4336.6	531.6	13628.4	148462.5
WITH SHELL, UNBREAD.....	6949.8	0.0	0.0	0.0	0.0	6949.8	35114.0
NO SHELL, UNBREADED.....	1049.1	77.0	0.0	848.0	531.6	2505.6	40484.9
BREADED.....	684.3	0.0	0.0	3488.6	0.0	4172.9	72863.5
OYSTERS 69/.....	330.3	40.0	0.0	260.7	0.0	631.0	42640.6
FRESH AND FROZEN.....	85.5	0.0	0.0	0.0	0.0	85.5	25811.9
NO SHELL, UNBREADED.....	85.5	0.0	0.0	0.0	0.0	85.5	11828.6
BREADED.....	0.0	0.0	0.0	0.0	0.0	0.0	13983.2
CLAMS 70/.....	73.4	0.0	0.0	132.5	188.8	394.8	44374.7
SOFT SHELL, UNBREADED.....	34.9	0.0	0.0	0.0	65.5	100.4	21431.5
HARD SHELL, UNBREADED.....	38.5	0.0	0.0	132.5	123.3	294.4	20754.8
CRABS 71/.....	989.6	0.0	0.0	272.8	0.0	1262.5	53505.2
CRAB MEAT.....	989.6	0.0	0.0	115.0	0.0	1104.6	33875.1
LOBSTER, CRAY FISH 72/.....	511.5	0.0	0.0	504.6	505.6	1521.8	171625.9
TAILS, FRESH.....	0.0	0.0	0.0	82.3	0.0	82.3	60127.9
TAILS, FROZEN.....	298.4	0.0	0.0	254.6	505.6	1058.6	81725.9
SCALLOPS 73/.....	653.0	0.0	0.0	2121.7	0.0	2774.6	34860.9
FRESH.....	20.8	0.0	0.0	0.0	0.0	20.8	9340.7
FROZEN.....	236.2	0.0	0.0	568.5	0.0	804.8	12033.0
FROZEN, BREADED.....	395.9	0.0	0.0	1325.7	0.0	1721.7	9180.3

--CONTINUED

TABLE 1.—CONTINUED

UNITED STATES

PROJECTED DATA

PUBLIC EATING ESTABLISHMENTS AND INSTITUTIONS WITH FOOD SERVICE
 ESTIMATED VALUE OF FOOD RECEIVED BY KIND OF BUSINESS, 1969

FOOD PRODUCT	---KIND OF BUSINESS---				
	SEPARATE EATING PLACES	SEPARATE DRINKING PLACES	DRUG OR PROPRIETARY STORES	RETAIL STORES	HOTELS, MOTELS, OR TOURIST COURTS
	---1,000 DOLLARS---				
SUGARS AND SWEETS 74/.....	300045.3	12313.0	26101.6	40128.7	17528.1
SUGAR 75/.....	45966.0	945.9	967.0	3245.9	4345.4
WHITE 76/.....	44523.3	869.4	944.4	3176.0	4012.5
INDIVIDUAL PORTIONS.....	7340.9	169.5	118.1	625.7	1564.0
OTHER GRANULATED.....	33738.1	639.4	826.3	2383.0	2276.1
POWDERED, CONFECTIONERS.	3039.4	60.6	0.0	167.4	102.7
BROWN.....	1355.7	76.5	17.6	69.8	270.3
ICINGS, DRY MIX, PREPARED...	595.5	0.0	0.0	509.5	101.0
SYRUPS, MOLASSES, HONEY 77/.	8312.7	75.6	270.5	341.3	1844.9
SYRUPS.....	7268.6	70.7	270.5	287.8	1737.7
HONEY.....	741.5	4.9	0.0	53.5	107.1
JELLIES-JAMS-PRESERVES, TOT.	19429.3	166.7	573.5	911.8	2640.7
INDIVIDUAL PORTIONS, TOTAL	15169.4	84.1	506.7	720.8	2211.0
JELLY.....	14582.5	84.1	434.1	582.5	1810.2
OTHER.....	587.0	0.0	72.5	138.3	400.8
NOT IND. PORTIONS, TOTAL..	4259.8	82.6	66.8	191.0	429.7
JELLY.....	2639.2	71.1	66.8	145.9	206.0
JAMS AND PRESERVES.....	1620.7	11.5	0.0	45.1	223.8

--CONTINUED

TABLE 1.—CONTINUED

UNITED STATES

PROJECTED DATA

PUBLIC EATING ESTABLISHMENTS AND INSTITUTIONS WITH FOOD SERVICE
ESTIMATED VALUE OF FOOD RECEIVED BY KIND OF BUSINESS, 1969

FOOD PRODUCT	--KIND OF BUSINESS--				TOTAL PUBLIC EATING ESTABLISHMENTS
	RECREATION OR AMUSEMENT PLACES	CIVIC, SOCIAL, OR FRATERNAL ASSOCIATIONS	FACTORIES, PLANTS, OR MILLS	OTHER PUBLIC EATING PLACES	
--1,000 DOLLARS--					
SUGARS AND SWEETS 74/.....	34802.2	1353.9	19293.6	13168.2	464814.4
SUGAR 75/.....	1930.3	266.8	2975.3	1973.3	62615.6
WHITE 76/.....	1852.1	243.2	2903.6	1879.4	60405.8
INDIVIDUAL PORTIONS.....	744.5	32.8	1039.2	827.2	12462.7
OTHER GRANULATED.....	997.2	211.3	1836.2	1005.7	43913.3
POWDERED, CONFECTIONERS	110.4	0.0	28.3	46.5	3555.2
BROWN.....	78.3	21.6	71.7	93.8	2055.4
ICINGS, DRY MIX, PREPARED...	120.5	0.0	158.1	0.0	1484.7
SYRUPS, MOLASSES, HONEY 77/.	184.0	124.4	169.4	283.9	11606.8
SYRUPS.....	184.0	112.0	144.4	277.7	10345.5
HONEY.....	0.0	12.4	25.0	6.2	990.7
JELLIES-JAMS-PRESERVES, TOT.	787.7	178.8	379.4	1294.9	26363.0
INDIVIDUAL PORTIONS, TOTAL	662.3	108.5	299.7	1261.1	21023.5
JELLY.....	647.9	65.0	289.7	1191.6	19697.5
OTHER.....	14.4	43.5	0.0	69.4	1325.9
NOT IND. PORTIONS, TOTAL...	125.5	70.4	79.7	33.9	5339.4
JELLY.....	68.2	8.5	79.7	20.0	3305.1
JAMS AND PRESERVES.....	57.4	61.9	0.0	13.9	2034.2

--CONTINUED

TABLE 1. --CONTINUED

UNITED STATES

PROJECTED DATA

PUBLIC EATING ESTABLISHMENTS AND INSTITUTIONS WITH FOOD SERVICE
 ESTIMATED VALUE OF FOOD RECEIVED BY KIND OF BUSINESS, 1969

FOOD PRODUCT	--KIND OF BUSINESS--						TOTAL INSTI- TUTIONS	GRAND TOTAL
	HOSPITALS	SANATORIA, CONVALESCENT OR REST HOMES	HOMES FOR CHILDREN, THE AGED, HANDI- CAPED, OR MENTALLY ILL	COLLEGES, UNIVERSITIES, PROFESSIONAL OR NORMAL SCHOOLS	OTHER INSTI- TUTIONS			
	-----1,000 DOLLARS-----							
SUGARS AND SWEETS 74/.....	15494.0	2373.6	3426.7	27445.9	5357.7	54097.9	518912.3	
SUGAR 75/.....	5104.9	975.0	1893.4	5017.2	1711.2	14701.8	77317.4	
WHITE 76/.....	4595.7	922.6	1845.0	3777.6	1585.8	12726.6	73132.4	
INDIVIDUAL PORTIONS.....	2436.7	231.1	90.6	775.8	43.9	3578.1	16040.9	
OTHER GRANULATED.....	1979.4	620.7	1737.4	2585.9	1372.8	8296.1	52209.5	
POWDERED, CONFECTIONERS.	179.5	48.7	17.0	415.9	169.1	830.1	4385.3	
BROWN.....	321.9	52.4	48.4	1239.6	125.4	1787.7	3843.2	
ICINGS, DRY MIX, PREPARED...	89.8	0.0	80.9	979.2	273.4	1423.1	2907.8	
SYRUPS, MOLASSES, HONEY 77/.	441.5	336.9	242.6	1869.9	591.3	3482.2	15089.0	
SYRUPS.....	356.6	256.6	221.5	1783.1	413.0	3030.7	13376.1	
HONEY.....	47.8	12.8	4.5	51.5	164.7	281.3	1232.0	
JELLIES-JAMS-PRESERVES, TOT.	2799.9	609.8	1010.0	3864.2	794.5	9078.5	35441.4	
INDIVIDUAL PORTIONS, TOTAL	2627.0	173.5	218.0	2309.7	14.8	5343.1	26366.5	
JELLY.....	2186.9	143.6	174.1	2036.3	14.8	4555.6	24253.2	
OTHER.....	440.2	29.9	43.8	273.4	0.0	787.4	2113.3	
NOT IND. PORTIONS, TOTAL..	172.8	436.3	792.1	1554.5	779.7	3735.5	9074.8	
JELLY.....	69.0	188.3	452.0	1012.5	348.1	2070.0	5375.1	
JAMS AND PRESERVES.....	103.8	248.1	340.0	542.0	431.5	1665.5	3699.7	

--CONTINUED

TABLE 1. --CONTINUED

UNITED STATES

PROJECTED DATA

PUBLIC EATING ESTABLISHMENTS AND INSTITUTIONS WITH FOOD SERVICE
ESTIMATED VALUE OF FOOD RECEIVED BY KIND OF BUSINESS, 1969

FOOD PRODUCT	--KIND OF BUSINESS--				
	SEPARATE EATING PLACES	SEPARATE DRINKING PLACES	DRUG OR PROPRIETARY STORES	RETAIL STORES	HOTELS, MOTELS, OR TOURIST COURTS
-----1,000 DOLLARS-----					
FOUNTAIN TOPPINGS, TOTAL.....	37935.2	70.1	4654.4	5448.4	1247.2
CHOCOLATE, NOT HEATED.....	10421.9	57.4	1819.7	2313.4	463.4
HOT FUDGE.....	9830.0	0.0	893.8	905.8	273.0
BUTTERSCOTCH.....	2652.3	0.0	166.9	218.3	31.8
STRAWBERRY.....	5043.0	0.0	332.3	579.7	193.5
PINEAPPLE.....	2626.2	0.0	319.3	405.7	48.7
CHERRY.....	1886.4	0.0	208.6	405.0	48.7
OTHER.....	5475.5	12.7	913.7	620.4	188.2
BEV. FOUNTAIN SYRUPS, TOTAL.	149235.4	7800.3	6993.8	15950.5	5016.6
COLA.....	101028.2	3783.9	5913.2	12073.6	2272.0
ROOT BEER.....	18709.0	47.3	487.2	1284.6	357.3
GINGER ALE.....	1255.4	845.6	63.2	68.8	664.6
OTHER.....	28242.9	3123.6	530.1	2523.5	1722.7
CANDY 78/.....	37342.4	3206.8	12589.3	13615.5	1719.5
SELLING FOR--					
LESS THAN FIVE CENTS.....	2145.8	170.8	221.6	592.2	52.6
FIVE-TO-NINE CENTS.....	8240.7	844.1	1509.1	2169.4	318.2
TEN CENTS.....	16532.5	1645.2	2301.1	9325.8	668.5
ELEVEN CENTS AND MORE.....	2678.1	112.0	7338.1	538.4	264.1
ARTIFICIAL SWEETENERS, TOTAL	1228.8	47.2	53.0	106.0	612.9

--CONTINUED

TABLE 1. --CONTINUED

UNITED STATES

PROJECTED DATA

PUBLIC EATING ESTABLISHMENTS AND INSTITUTIONS WITH FOOD SERVICE
 ESTIMATED VALUE OF FOOD RECEIVED BY KIND OF BUSINESS, 1969

FOOD PRODUCT	--KIND OF BUSINESS--				TOTAL PUBLIC EATING ESTABLISHMENTS
	RECREATION OR AMUSEMENT PLACES	CIVIC, SOCIAL, OR FRATERNAL ASSOCIATIONS	FACTORIES, PLANTS, OR MILLS	OTHER PUBLIC EATING PLACES	
	--1,000 DOLLARS--				
FOUNTAIN TOPPINGS, TOTAL.....	1109.5	73.7	267.0	693.6	51499.1
CHOCOLATE, NOT HEATED.....	383.4	40.6	81.6	369.7	15951.2
NOT FUDGE.....	6.1	0.0	123.4	67.4	12099.6
BUTTERSCOTCH.....	90.9	0.0	0.0	22.3	3182.5
STRAWBERRY.....	249.3	0.0	0.0	79.3	6477.2
PINEAPPLE.....	82.1	33.1	36.4	101.3	3652.6
CHERRY.....	126.8	0.0	25.5	7.1	2708.0
OTHER.....	170.9	0.0	0.0	46.6	7428.1
BEV. FOUNTAIN SYRUPS, TOTAL.	19520.9	630.0	10269.3	5178.3	220595.4
COLA.....	14897.1	286.4	6651.4	3746.4	150570.5
ROOT BEER.....	635.9	0.0	562.5	680.6	22764.6
GINGER ALE.....	323.1	132.8	0.0	17.9	3371.3
OTHER.....	3664.9	290.8	3055.3	735.3	43888.9
CANDY 78/.....	10956.4	80.1	4809.7	3614.4	87934.1
SELLING FOR--					
LESS THAN FIVE CENTS....	61.2	0.0	0.0	67.4	3311.5
FIVE-TO-NINE CENTS.....	1086.0	36.2	37.5	443.5	14684.9
TEN CENTS.....	5489.2	43.9	4031.0	1401.2	41438.6
ELEVEN CENTS AND MORE...	3487.6	0.0	17.1	386.0	14821.3
ARTIFICIAL SWEETENERS, TOTAL	272.6	0.0	265.4	129.8	2715.6

--CONTINUED

TABLE 1. --CONTINUED

UNITED STATES

PROJECTED DATA

PUBLIC EATING ESTABLISHMENTS AND INSTITUTIONS WITH FOOD SERVICE
 ESTIMATED VALUE OF FOOD RECEIVED BY KIND OF BUSINESS, 1969

FOOD PRODUCT	--KIND OF BUSINESS--						TOTAL INSTI- TUTIONS	GRAND TOTAL
	HOSPITALS	SANATORIA, CONVALESCENT OR REST HOMES	HOMES FOR CHILDREN, THE AGED, HANDI- CAPED, OR MENTALLY ILL	COLLEGES, UNIVERSITIES, PROFESSIONAL OR NORMAL SCHOOLS	OTHER INSTI- TUTIONS			
	--1,000 DOLLARS--							
FOUNTAIN TOPPINGS, TOTAL.....	320.7	21.6	0.0	2392.3	13.5	2748.1	54247.2	
CHOCOLATE, NOT HEATED.....	186.1	1.9	0.0	457.7	6.8	652.3	16603.5	
HOT FUDGE.....	0.0	0.0	0.0	320.8	0.0	320.8	12420.3	
BUTTERSCOTCH.....	36.5	0.0	0.0	232.9	6.8	276.1	3458.6	
STRAWBERRY.....	30.4	19.8	0.0	369.0	0.0	419.2	6896.3	
PINEAPPLE.....	31.6	0.0	0.0	256.9	0.0	288.5	3941.1	
CHERRY.....	28.3	0.0	0.0	302.4	0.0	330.8	3038.8	
OTHER.....	7.9	0.0	0.0	452.6	0.0	460.5	7888.6	
BEV. FOUNTAIN SYRUPS, TOTAL.	3329.0	0.0	0.0	10725.2	386.1	14440.2	235035.7	
COLA.....	2424.0	0.0	0.0	7785.2	386.1	10595.2	161165.8	
ROOT BEER.....	238.2	0.0	0.0	517.3	0.0	755.6	23520.2	
GINGER ALE.....	89.6	0.0	0.0	146.4	0.0	236.0	3607.3	
OTHER.....	577.1	0.0	0.0	2276.4	0.0	2853.4	46742.3	
CANDY 75/.....	2468.4	108.1	140.2	2464.3	1495.3	6676.2	94610.4	
SELLING FOR--								
LESS THAN FIVE CENTS.....	152.6	10.6	23.5	0.0	13.5	199.9	3511.4	
FIVE-TO-NINE CENTS.....	453.7	11.0	61.2	342.2	409.4	1277.4	15962.3	
TEN CENTS.....	957.2	57.1	21.3	1662.3	1009.3	3707.1	45145.7	
ELEVEN CENTS AND MORE...	467.3	15.5	9.2	118.9	17.5	628.4	15449.9	
ARTIFICIAL SWEETENERS, TOTAL	641.0	322.1	49.6	133.5	89.4	1235.6	3951.3	

--CONTINUED

TABLE 1. --CONTINUED

UNITED STATES

PROJECTED DATA

PUBLIC EATING ESTABLISHMENTS AND INSTITUTIONS WITH FOOD SERVICE
 ESTIMATED VALUE OF FOOD RECEIVED BY KIND OF BUSINESS, 1969

FOOD PRODUCT	--KIND OF BUSINESS--				
	SEPARATE EATING PLACES	SEPARATE DRINKING PLACES	DRUG OR PROPRIETARY STORES	RETAIL STORES	HOTELS, MOTELS, OR TOURIST COURTS
--1,000 DOLLARS--					
VEGETABLES 79/.....	690665.5	55594.5	11688.2	31213.9	63983.0
WHITE POTATOES, TOTAL.....	293082.8	21929.4	6111.7	13081.4	19332.5
FRESH, TOTAL.....	104890.5	5239.6	598.6	2476.6	7927.1
WHOLE, WITH PEEL.....	63195.5	4128.5	571.0	1178.3	6060.8
FRENCH FRIED.....	26185.1	668.3	0.0	1109.6	415.8
OTHER 80/.....	14709.9	442.8	27.6	188.7	550.5
FROZEN 81/.....	143347.2	6878.7	2055.8	5586.9	5944.1
FRENCH FRIED.....	137115.5	6587.0	2028.8	5586.9	5426.0
WASHED BROWN.....	2904.8	38.3	0.0	0.0	360.6
DRIED 82/.....	17483.0	1423.2	571.3	750.0	2755.8
WITH MILK.....	9596.2	688.9	269.3	259.5	1313.9
NO MILK.....	6659.2	587.9	302.0	415.4	1376.0
CANNED.....	915.7	61.7	47.5	0.0	338.7
POTATO CHIPS.....	27389.1	8166.9	2739.9	4143.1	3252.4
POTATO STICKS.....	257.3	159.3	98.4	124.7	14.4
SWEET POTATOES, YAMS 83/....	3503.4	106.1	27.6	315.4	869.8
WHOLE, NOT CANNED.....	759.0	6.6	0.0	36.8	51.7
SYRUP PACK.....	1986.1	99.5	0.0	199.1	505.9

--CONTINUED

TABLE 1. --CONTINUED

UNITED STATES

PROJECTED DATA

PUBLIC EATING ESTABLISHMENTS AND INSTITUTIONS WITH FOOD SERVICE
 ESTIMATED VALUE OF FOOD RECEIVED BY KIND OF BUSINESS, 1969

FOOD PRODUCT	--KIND OF BUSINESS--				TOTAL PUBLIC EATING ESTABLISHMENTS
	RECREATION OR AMUSEMENT PLACES	CIVIC, SOCIAL, OR FRATERNAL ASSOCIATIONS	FACTORIES, PLANTS, OR MILLS	OTHER PUBLIC EATING PLACES	
--1,000 DOLLARS--					
VEGETABLES 79/.....	29844.2	6845.6	30875.7	27178.7	947889.3
WHITE POTATOES, TOTAL.....	13936.3	2116.9	12429.0	11253.1	393273.0
FRESH, TOTAL.....	3039.1	708.0	1011.9	2756.0	126947.4
WHOLE, WITH PEEL.....	1919.8	624.1	753.2	2454.0	80805.5
FRENCH FRIED.....	871.1	15.9	86.4	274.6	29626.7
OTHER 80/.....	248.2	68.1	172.4	27.2	16435.2
FROZEN 81/.....	5098.3	813.9	5274.1	5180.5	180179.6
FRENCH FRIED.....	4995.3	813.9	4484.5	4929.5	171967.4
MASHED BROWN.....	103.0	0.0	789.7	251.0	4447.4
DRIED 82/.....	594.3	167.1	3206.7	884.8	27836.4
WITH MILK.....	311.8	167.1	2661.4	495.7	15763.6
NO MILK.....	282.5	0.0	497.4	389.2	10509.6
CANNED.....	112.9	0.0	268.1	139.5	1484.2
POTATO CHIPS.....	5064.6	427.9	2611.6	2287.7	56083.2
POTATO STICKS.....	27.0	0.0	56.6	4.5	742.3
SWEET POTATOES, YAMS 83/.....	242.1	77.8	319.1	231.4	5697.6
WHOLE, NOT CANNED.....	0.0	24.2	0.0	14.6	892.8
SYRUP PACK.....	43.6	53.6	229.4	216.8	3303.9

--CONTINUED

TABLE 1. —CONTINUED

UNITED STATES

PROJECTED DATA

PUBLIC EATING ESTABLISHMENTS AND INSTITUTIONS WITH FOOD SERVICE
 ESTIMATED VALUE OF FOOD RECEIVED BY KIND OF BUSINESS, 1969

FOOD PRODUCT	-KIND OF BUSINESS-						TOTAL INSTI- TUTIONS	GRAND TOTAL
	HOSPITALS	SANATORIA, CONVALESCENT OR REST HOMES	HOMES FOR CHILDREN, THE AGED, HANDI- CAPPED, OR MENTALLY ILL	COLLEGES, UNIVERSITIES, PROFESSIONAL OR NORMAL SCHOOLS	OTHER INSTI- TUTIONS	TOTAL INSTI- TUTIONS		
- - - - -1,000 DOLLARS- - - - -								
VEGETABLES 79/.....	53493.4	11205.2	13116.7	70804.4	16673.7	165293.7	1113183.0	
WHITE POTATOES, TOTAL.....	13249.3	2078.2	3434.7	25030.9	4887.6	48680.8	441953.8	
FRESH, TOTAL.....	4850.8	689.8	1847.9	3272.1	2067.1	12727.7	139675.2	
WHOLE, WITH PEEL.....	4145.0	553.9	1792.1	2087.4	1370.8	9949.4	90834.9	
FRENCH FRIED.....	89.4	0.0	0.0	560.7	0.0	650.2	30276.9	
OTHER 80/.....	616.3	135.9	55.8	623.9	696.2	2128.2	18563.4	
FROZEN 81/.....	1808.2	119.0	205.2	9769.9	593.3	12495.5	192675.2	
FRENCH FRIED.....	1297.2	106.8	169.4	9177.5	440.5	11191.4	183158.9	
WASHED BROWN.....	78.9	12.2	14.2	192.6	56.9	354.7	4802.0	
DRIED 82/.....	4066.4	995.0	776.8	4443.6	1303.8	11585.8	39422.1	
WITH MILK.....	973.9	504.2	404.5	4237.1	353.9	6473.6	22237.3	
NO MILK.....	3092.5	418.5	372.3	51.0	570.4	4504.9	15014.4	
CANNED.....	322.4	45.1	36.7	353.4	0.0	757.6	2241.7	
POTATO CHIPS.....	2177.6	229.3	561.9	6930.6	923.4	10822.8	66906.0	
POTATO STICKS.....	23.9	0.0	6.3	261.4	0.0	291.5	1033.7	
SWEET POTATOES, YAMS 83/.....	528.0	429.5	276.5	809.0	137.6	2180.6	7878.2	
WHOLE, NOT CANNED.....	129.8	16.4	10.6	0.0	5.7	162.4	1055.3	
SYRUP PACK.....	151.8	138.3	266.0	809.0	131.9	1497.0	4800.8	

--CONTINUED

TABLE 1. --CONTINUED

UNITED STATES

PROJECTED DATA

PUBLIC EATING ESTABLISHMENTS AND INSTITUTIONS WITH FOOD SERVICE
 ESTIMATED VALUE OF FOOD RECEIVED BY KIND OF BUSINESS, 1969

FOOD PRODUCT	--KIND OF BUSINESS--				
	SEPARATE EATING PLACES	SEPARATE DRINKING PLACES	DRUG OR PROPRIETARY STORES	RETAIL STORES	HOTELS, MOTELS, OR TOURIST COURTS
--1,000 DOLLARS--					
TOMATOES, TOTAL.....	99744.6	7768.7	1845.6	6174.1	9677.4
FRESH.....	60959.4	3843.8	1766.9	5090.7	7233.0
CANNED 84/.....	38785.2	3925.0	78.7	1083.3	2444.3
SOLID.....	9666.6	1776.3	23.1	339.1	1255.7
STANDARD.....	8602.9	1063.9	3.2	128.5	508.4
STEWED.....	2700.4	134.9	13.8	180.5	121.8
PASTE.....	3157.2	528.7	0.0	125.0	133.1
PUREE.....	11253.0	184.2	4.7	181.0	302.5
SAUCE.....	2885.3	237.2	33.9	52.5	100.5
LETTUCE 85/.....	98759.5	5645.6	1649.1	4395.7	9465.3
CRISP HEAD TYPE.....	74109.3	5388.9	1525.2	4283.7	7795.6
BUTTERY TYPE.....	1550.7	53.1	0.0	52.7	738.5
LEAF.....	23099.5	203.6	123.9	59.4	931.3
PARSLEY 86/.....	2969.0	297.3	44.7	60.8	531.1
FRESH.....	2953.9	196.0	44.7	60.8	531.1
CELERY 87/.....	15826.3	968.0	135.8	910.9	1640.4
STALK.....	15345.3	968.0	120.6	861.2	1524.7
CARROTS 88/.....	8142.1	589.2	73.1	240.0	1386.7
FRESH.....	7362.7	547.5	73.1	187.9	1225.1
CANNED.....	723.0	0.0	0.0	44.1	153.3
BEETS 89/.....	1805.5	103.0	23.6	49.0	514.9
CANNED, REGULAR.....	897.4	12.9	0.0	29.8	414.1
RADISHES.....	3728.3	2347.9	4.2	53.4	562.0

--CONTINUED

TABLE 1. --CONTINUED

UNITED STATES

PROJECTED DATA

PUBLIC EATING ESTABLISHMENTS AND INSTITUTIONS WITH FOOD SERVICE
 ESTIMATED VALUE OF FOOD RECEIVED BY KIND OF BUSINESS, 1969

FOOD PRODUCT	-KIND OF BUSINESS-				TOTAL PUBLIC EATING ESTABLISHMENTS
	RECREATION OR AMUSEMENT PLACES	CIVIC, SOCIAL, OR FRATERNAL ASSOCIATIONS	FACTORIES, PLANTS, OR MILLS	OTHER PUBLIC EATING PLACES	
-----1,000 DOLLARS-----					
TOMATOES, TOTAL.....	4043.3	1153.6	4459.5	4403.4	139270.1
FRESH.....	3246.4	762.8	2184.1	3641.7	88726.9
CANNED 84/.....	758.9	390.7	2275.3	761.8	50543.3
SOLID.....	77.2	253.6	434.7	463.7	14289.8
STANDARD.....	159.4	67.6	676.1	27.7	11317.6
STEWED.....	39.5	36.8	51.4	51.2	3330.2
PASTE.....	154.8	7.1	439.3	50.9	4596.0
PUREE.....	45.3	25.6	509.2	168.4	12673.9
SAUCE.....	216.2	0.0	164.7	0.0	3690.1
LETTUCE 85/.....	3235.8	608.9	1755.2	3747.4	129262.4
CRISP HEAD TYPE.....	2923.8	490.5	1641.1	3322.3	101479.9
BUTTERY TYPE.....	79.1	72.4	0.0	6.2	2552.7
LEAF.....	233.0	46.1	114.1	419.0	25229.8
PARSLEY 86/.....	179.5	15.7	91.4	125.2	4314.6
FRESH.....	179.5	15.7	91.4	125.2	4198.1
CELERY 87/.....	603.5	309.2	787.1	556.6	21738.0
STALK.....	603.5	309.2	727.8	556.6	21217.0
CARROTS 88/.....	407.1	128.9	441.3	356.6	11764.8
FRESH.....	404.4	73.3	302.6	272.5	10448.9
CANNED.....	2.8	31.7	70.8	84.0	1109.7
BEETS 89/.....	27.6	0.0	227.0	66.3	2816.8
CANNED, REGULAR.....	27.6	0.0	227.0	66.3	1675.1
RADISHES.....	216.7	40.2	110.6	137.5	7200.8

--CONTINUED

TABLE 1. --CONTINUED

UNITED STATES

PROJECTED DATA

PUBLIC EATING ESTABLISHMENTS AND INSTITUTIONS WITH FOOD SERVICE
 ESTIMATED VALUE OF FOOD RECEIVED BY KIND OF BUSINESS, 1969

FOOD PRODUCT	- - - - - KIND OF BUSINESS - - - - -						TOTAL INSTI- TUTIONS	GRAND TOTAL
	HOSPITALS	SANATORIA, CONVALESCENT OR REST HOMES	HOMES FOR CHILDREN, THE AGED, HANDI- CAPPED, OR MENTALLY ILL	COLLEGES, UNIVERSITIES, PROFESSIONAL OR NORMAL SCHOOLS	OTHER INSTI- TUTIONS			
- - - - - 1,000 DOLLARS - - - - -								
TOMATOES, TOTAL.....	6887.7	1292.7	2070.9	8470.5	2580.0	21301.7	160571.8	
FRESH.....	4785.3	659.4	1053.3	4011.0	1389.3	11898.2	100625.1	
CANNED 84/.....	2102.4	633.3	1017.6	4459.5	1190.6	9403.5	59946.6	
SOLID.....	599.8	201.5	343.8	853.5	150.0	2148.5	16438.3	
STANDARD.....	698.6	189.2	166.4	739.1	139.4	1932.6	13250.3	
STEWED.....	115.1	168.0	30.6	239.9	13.8	567.3	3897.6	
PASTE.....	0.0	15.2	382.9	1023.6	0.0	1421.7	6017.7	
PUREE.....	579.3	0.0	49.5	736.1	809.0	2173.8	14847.6	
SAUCE.....	90.1	56.6	18.5	867.5	78.5	1111.0	4801.2	
LETTUCE 85/.....	5858.6	667.2	839.4	6727.7	1134.5	15227.6	144490.0	
CRISP HEAD TYPE.....	4731.1	667.2	779.0	5737.1	1114.8	13029.2	114509.1	
BUTTERY TYPE.....	274.1	0.0	53.4	51.9	0.0	379.4	2932.1	
LEAF.....	853.5	0.0	7.0	938.7	19.8	1819.0	27048.8	
PARSLEY 86/.....	372.0	27.6	25.5	289.4	8.5	722.8	5037.4	
FRESH.....	372.0	19.7	21.1	282.7	8.5	703.8	4901.9	
CELERY 87/.....	1729.9	205.0	702.7	1602.2	509.5	4749.3	25487.3	
STALK.....	1726.1	203.2	558.5	1574.5	509.5	4571.8	25788.8	
CARROTS 88/.....	2189.2	528.5	306.4	1536.3	457.3	5017.8	16782.5	
FRESH.....	1049.1	254.5	239.5	1184.6	391.7	3119.5	13568.4	
CANNED.....	868.9	231.9	66.9	76.9	65.7	1310.3	2420.0	
BEETS 89/.....	1138.1	319.3	192.0	34.2	56.5	1740.1	4556.9	
CANNED, REGULAR.....	1037.8	300.9	192.0	22.4	56.5	1609.6	3284.7	
RADISHES.....	213.9	30.6	14.5	584.1	39.1	882.0	8082.8	

--CONTINUED

TABLE 1. —CONTINUED

UNITED STATES

PROJECTED DATA

PUBLIC EATING ESTABLISHMENTS AND INSTITUTIONS WITH FOOD SERVICE
 ESTIMATED VALUE OF FOOD RECEIVED BY KIND OF BUSINESS, 1969

FOOD PRODUCT	-KIND OF BUSINESS-				
	SEPARATE EATING PLACES	SEPARATE DRINKING PLACES	DRUG OR PROPRIETARY STORES	RETAIL STORES	HOTELS, MOTELS, OR TOURIST COURTS
-1,000 DOLLARS-					
ONIONS 90/.....	30089.6	4235.7	388.0	1675.9	2166.7
SCALLIONS, TABLE ONIONS...	1698.5	185.1	0.0	6.2	236.5
MATURE.....	25322.5	3695.8	313.8	1356.8	1549.5
DEHYDRATED.....	2725.9	354.8	74.2	299.2	111.1
PEAS 91/.....	13382.7	486.9	169.6	375.0	1954.0
FROZEN.....	3285.0	42.4	5.7	91.3	764.8
CANNED.....	6663.7	340.0	149.6	272.0	870.3
PEPPERS, TOTAL.....	11422.4	2562.2	76.8	538.0	806.8
SWEET 92/.....	9237.0	2467.2	76.8	525.8	720.4
FRESH.....	8981.6	2289.1	76.8	525.8	699.3
HOT 93/.....	2185.4	95.0	0.0	12.2	86.5
FRESH AND CANNED.....	1522.5	92.2	0.0	12.2	69.5
BEANS, TOTAL.....	28098.5	2710.3	522.9	732.4	3818.0
LIMA 94/.....	4567.3	182.6	58.9	168.5	670.6
FROZEN.....	2653.5	77.7	11.9	157.0	339.7
CANNED.....	971.6	10.2	40.4	11.5	232.0
GREEN-SNAP, STRING, TOTAL.....	14880.1	1591.1	251.9	377.4	2602.6
FRESH.....	1584.9	199.5	31.1	0.0	94.2
FROZEN.....	2362.5	0.0	10.9	100.7	393.0
CANNED.....	10932.7	1391.6	210.0	276.7	2115.3
WAX AND YELLOW 95/.....	619.1	33.1	0.0	106.1	133.8
CANNED.....	567.1	33.1	0.0	106.1	133.8
RED, BLACK, AND BROWN 96/.....	6097.3	699.2	192.8	71.4	228.6
FRESH.....	1491.9	121.8	35.5	0.0	0.0
CANNED 97/.....	2777.6	505.0	91.8	71.4	176.0
DRIED 97/.....	1747.4	72.5	65.5	0.0	44.4

--CONTINUED

TABLE 1. --CONTINUED

UNITED STATES

PROJECTED DATA

PUBLIC EATING ESTABLISHMENTS AND INSTITUTIONS WITH FOOD SERVICE
ESTIMATED VALUE OF FOOD RECEIVED BY KIND OF BUSINESS, 1969

FOOD PRODUCT	--KIND OF BUSINESS--				TOTAL PUBLIC EATING ESTABLISHMENTS
	RECREATION OR AMUSEMENT PLACES	CIVIC, SOCIAL, OR FRATERNAL ASSOCIATIONS	FACTORIES, PLANTS, OR MILLS	OTHER PUBLIC EATING PLACES	
--1,000 DOLLARS--					
ONIONS 90/.....	1395.0	138.9	899.0	857.2	41845.9
SCALLIONS, TABLE ONIONS...	174.1	12.9	63.8	53.2	2430.3
MATURE.....	1052.6	125.9	605.2	804.0	34826.2
DEHYDRATED.....	63.5	0.0	230.0	0.0	3858.6
PEAS 91/.....	437.8	129.5	841.2	803.0	18579.5
FROZEN.....	303.8	37.5	140.1	180.6	4851.1
CANNED.....	134.0	80.0	647.0	579.9	9736.6
PEPPERS, TOTAL.....	991.0	89.7	512.3	302.5	17301.9
SWEET 92/.....	238.5	82.9	446.0	288.4	14083.1
FRESH.....	238.5	82.9	446.0	288.4	13628.4
HOT 93/.....	752.5	6.8	66.4	14.1	3218.8
FRESH AND CANNED.....	513.3	6.8	59.4	10.7	2286.6
BEANS, TOTAL.....	1180.3	610.7	3399.0	993.5	42065.4
LIMA 94/.....	69.6	23.2	798.3	130.7	6669.8
FROZEN.....	54.9	0.0	14.2	53.5	3362.4
CANNED.....	0.0	23.2	553.7	35.8	1878.4
GREEN-SNAP, STRING, TOTAL.....	851.9	553.7	1020.9	523.7	22653.4
FRESH.....	35.1	285.1	38.4	0.0	2268.3
FROZEN.....	504.6	35.9	125.6	114.3	3647.4
CANNED.....	312.3	232.8	856.9	409.4	16737.7
WAX AND YELLOW 95/.....	25.4	0.0	407.8	82.5	1407.7
CANNED.....	25.4	0.0	340.5	82.5	1288.6
RED, BLACK, AND BROWN 96/.....	191.8	4.0	658.6	129.2	8273.0
FRESH.....	9.4	0.0	37.7	5.6	1701.9
CANNED 97/.....	174.1	0.0	528.5	92.4	4416.9
DRIED 97/.....	8.3	4.0	92.4	31.2	2065.8

--CONTINUED

TABLE 1. --CONTINUED

UNITED STATES

PROJECTED DATA

PUBLIC EATING ESTABLISHMENTS AND INSTITUTIONS WITH FOOD SERVICE
 ESTIMATED VALUE OF FOOD RECEIVED BY KIND OF BUSINESS, 1969

FOOD PRODUCT	--KIND OF BUSINESS--						TOTAL INSTI- TUTIONS	GRAND TOTAL
	HOSPITALS	SANATORIA, CONVALESCENT OR REST HOMES	HOMES FOR CHILDREN, THE AGED, HANDI- CAPPED, OR MENTALLY ILL	COLLEGES, UNIVERSITIES, PROFESSIONAL OR NORMAL SCHOOLS	OTHER INSTI- TUTIONS			
-----1,000 DOLLARS-----								
ONIONS 90/.....	1305.3	196.2	242.8	4286.4	744.6	6775.5	48621.2	
SCALLIONS, TABLE ONIONS...	120.2	2.2	3.8	89.5	13.3	229.0	2659.4	
MATURE.....	830.4	184.5	182.2	810.0	356.6	2363.5	37189.7	
DEHYDRATED.....	131.7	9.6	56.9	3227.1	374.8	3800.0	7658.7	
PEAS 91/.....	1699.7	668.4	590.8	1081.0	233.8	4273.8	22853.3	
FROZEN.....	767.8	121.3	265.7	662.5	71.9	1889.1	6749.2	
CANNED.....	891.7	544.6	324.1	342.7	56.5	2159.7	11896.2	
PEPPERS, TOTAL.....	762.8	103.1	130.4	716.2	102.7	1815.1	19117.1	
SWEET 92/.....	747.0	103.1	116.2	593.0	102.7	1662.1	15745.1	
FRESH.....	747.0	103.1	116.2	593.0	102.7	1662.1	15290.5	
HOT 93/.....	15.7	0.0	14.2	123.3	0.0	153.2	3371.9	
FRESH AND CANNED.....	15.7	0.0	10.1	123.3	0.0	149.1	2435.7	
BEANS, TOTAL.....	3291.4	1457.7	1073.9	8662.7	1932.4	16418.0	58483.4	
LIMA 94/.....	705.0	488.4	68.9	673.6	73.6	2009.6	8679.4	
FROZEN.....	622.3	406.4	10.9	51.2	73.6	1164.4	4526.8	
CANNED.....	82.7	21.5	58.0	622.4	0.0	784.7	2663.1	
GREEN-SNAP, STRING, TOTAL.....	1849.5	615.3	741.3	6948.1	1475.1	11629.4	34282.8	
FRESH.....	24.9	14.1	7.9	0.0	0.0	46.9	2315.2	
FROZEN.....	862.8	98.6	18.3	445.8	102.6	1528.1	5175.6	
CANNED.....	961.7	502.6	715.2	6502.3	1372.4	10054.5	26792.1	
WAX AND YELLOW 95/.....	532.5	173.5	30.9	167.5	44.4	948.6	2356.3	
CANNED.....	298.3	173.5	20.6	151.0	44.4	687.6	1976.3	
RED, BLACK, AND BROWN 96/.....	141.1	62.5	103.3	344.6	259.2	910.8	9183.8	
FRESH.....	26.1	1.3	10.5	49.2	12.4	99.4	1801.2	
CANNED 97/.....	109.2	61.3	88.3	198.0	166.3	623.1	5040.0	
DRIED 97/.....	5.9	0.0	4.5	97.3	80.5	188.2	2253.9	

--CONTINUED

TABLE 1. --CONTINUED

UNITED STATES

PROJECTED DATA

PUBLIC EATING ESTABLISHMENTS AND INSTITUTIONS WITH FOOD SERVICE
 ESTIMATED VALUE OF FOOD RECEIVED BY KIND OF BUSINESS, 1969

FOOD PRODUCT	-KIND OF BUSINESS-				
	SEPARATE EATING PLACES	SEPARATE DRINKING PLACES	DRUG OR PROPRIETARY STORES	RETAIL STORES	HOTELS, MOTELS, OR TOURIST COURTS
-----1,000 DOLLARS-----					
WHITE 98/.....	1934.8	204.2	19.2	8.8	182.4
FRESH.....	480.6	56.2	0.0	3.1	0.0
DRIED.....	1038.7	34.9	19.2	5.7	125.8
CABBAGE 99/.....	17879.7	1149.2	248.5	1370.6	1215.1
GREEN, WHITE.....	13971.4	812.4	231.0	1111.9	936.9
RED.....	1274.2	87.6	0.0	23.8	122.5
SAUERKRAUT.....	1926.5	249.1	17.5	234.9	148.6
ASPARAGUS 100/.....	1990.9	9.8	10.1	49.5	1202.9
CANNED.....	1056.1	0.0	10.1	49.5	251.6
BROCCOLI 101/.....	2820.1	8.2	0.0	99.0	1010.2
FROZEN.....	1572.4	0.0	0.0	93.7	584.3
BRUSSEL SPROUTS 102/.....	752.4	0.0	0.0	36.5	207.6
FROZEN.....	669.8	0.0	0.0	36.5	167.7
CAULIFLOWER 103/.....	1501.0	0.0	0.0	52.2	178.3
FROZEN.....	760.9	0.0	0.0	0.0	38.7
CUCUMBERS.....	1624.8	47.6	10.9	52.6	242.1
EGGPLANT.....	1921.4	66.7	0.0	7.8	129.6
ENDIVE.....	686.5	8.7	0.0	10.7	165.4
ESCAROLE.....	1804.0	8.7	0.0	10.9	41.6
GARLIC.....	1869.5	385.4	0.0	14.7	74.3
BULB, CLOVE.....	1435.0	238.3	0.0	3.1	66.6
POWDER, FLAKES.....	434.5	147.1	0.0	11.6	7.7

--CONTINUED

TABLE 1. --CONTINUED

UNITED STATES

PROJECTED DATA

PUBLIC EATING ESTABLISHMENTS AND INSTITUTIONS WITH FOOD SERVICE
 ESTIMATED VALUE OF FOOD RECEIVED BY KIND OF BUSINESS, 1969

FOOD PRODUCT	--KIND OF BUSINESS--				TOTAL PUBLIC EATING ESTABLISHMENTS
	RECREATION OR AMUSEMENT PLACES	CIVIC, SOCIAL, OR FRATERNAL ASSOCIATIONS	FACTORIES, PLANTS, OR MILLS	OTHER PUBLIC EATING PLACES	
-----1,000 DOLLARS-----					
WHITE 98/.....	41.5	29.8	513.4	127.3	3061.3
FRESH.....	9.4	0.0	94.5	15.7	659.5
DRIED.....	32.0	29.8	245.8	88.3	1620.2
CABBAGE 99/.....	615.7	257.6	1306.6	950.0	24993.0
GREEN, WHITE.....	342.3	179.5	588.5	815.3	18989.2
RED.....	53.1	0.0	68.1	61.5	1690.6
SAUERKRAUT.....	220.3	55.4	649.9	30.2	3532.4
ASPARAGUS 100/.....	295.8	151.6	0.0	91.4	3802.1
CANNED.....	104.3	0.0	0.0	66.7	1538.3
BROCCOLI 101/.....	51.9	32.0	399.4	159.3	4576.1
FROZEN.....	51.9	32.0	240.2	129.1	2703.7
BRUSSEL SPROUTS 102/.....	95.7	0.0	108.4	14.2	1214.8
FROZEN.....	95.7	0.0	41.6	14.2	1025.6
CAULIFLOWER 103/.....	163.8	0.0	388.0	77.7	2361.1
FROZEN.....	143.8	0.0	197.1	41.5	1181.9
CUCUMBERS.....	270.0	11.9	82.2	64.2	2406.9
EGGPLANT.....	12.3	13.7	0.0	39.5	2190.8
ENDIVE.....	187.6	40.4	0.0	56.6	1155.8
ESCAROLE.....	96.0	45.4	14.4	0.0	2021.1
GARLIC.....	55.5	0.0	49.0	41.7	2490.1
BULB, CLOVE.....	27.2	0.0	0.0	5.2	1775.5
POWDER, FLAKES.....	28.3	0.0	49.0	36.5	714.6

--CONTINUED

TABLE 1.—CONTINUED

UNITED STATES

PROJECTED DATA

PUBLIC EATING ESTABLISHMENTS AND INSTITUTIONS WITH FOOD SERVICE
 ESTIMATED VALUE OF FOOD RECEIVED BY KIND OF BUSINESS, 1969

FOOD PRODUCT	-KIND OF BUSINESS-					TOTAL INSTI- TUTIONS	GRAND TOTAL
	HOSPITALS	SANATORIA, CONVALESCENT OR REST HOMES	HOMES FOR CHILDREN, THE AGED, HANDI- CAPPED, OR MENTALLY ILL	COLLEGES, UNIVERSITIES, PROFESSIONAL OR NORMAL SCHOOLS	OTHER INSTI- TUTIONS		
	-1,000 DOLLARS-						
WHITE 98/.....	63.3	117.9	129.4	528.8	80.2	919.6	3981.0
FRESH.....	12.4	15.1	55.1	62.7	14.0	159.4	818.9
DRIED.....	40.5	79.9	50.9	183.9	3.7	358.7	1979.0
CABBAGE 99/.....	1074.8	438.8	568.8	1420.3	479.5	3982.2	28975.2
GREEN, WHITE.....	750.9	308.5	493.4	724.4	435.3	2712.3	21701.4
RED.....	35.6	12.1	1.8	162.3	3.1	214.8	1905.4
SAUERKRAUT.....	284.2	118.2	73.7	492.0	41.1	1009.2	4541.4
ASPARAGUS 100/.....	5492.2	356.8	335.9	278.0	0.0	6462.8	10264.9
CANNED.....	3745.0	352.9	335.9	252.7	0.0	4686.4	6224.8
BROCCOLI 101/.....	742.0	122.9	151.8	866.9	176.1	2059.7	6635.8
FROZEN.....	679.1	100.4	105.2	720.1	80.0	1684.6	4388.4
BRUSSEL SPROUTS 102/.....	494.4	0.0	39.5	157.2	0.0	691.2	1905.9
FROZEN.....	494.4	0.0	39.5	149.2	0.0	683.1	1708.6
CAULIFLOWER 103/.....	587.4	171.3	51.2	621.7	84.0	1515.7	3876.8
FROZEN.....	524.5	100.3	46.2	385.7	65.2	1121.9	2303.8
CUCUMBERS.....	438.9	72.4	146.3	389.4	17.9	1064.8	3471.7
EGGPLANT.....	15.3	26.2	9.5	535.2	16.8	603.1	2793.9
ENDIVE.....	46.3	0.0	7.6	123.3	0.0	177.3	1333.1
ESCAROLE.....	60.8	0.0	9.8	62.2	0.0	132.8	2153.9
GARLIC.....	44.7	7.9	211.0	87.9	2.0	353.4	2843.5
BULB, CLOVE.....	0.0	0.0	0.0	31.4	2.0	33.4	1808.8
POWDER, FLAKES.....	44.7	7.9	211.0	56.6	0.0	320.1	1034.7

---CONTINUED

(C) UPDATA 1981

TABLE 1. --CONTINUED

UNITED STATES

PROJECTED DATA

PUBLIC EATING ESTABLISHMENTS AND INSTITUTIONS WITH FOOD SERVICE
 ESTIMATED VALUE OF FOOD RECEIVED BY KIND OF BUSINESS, 1969

FOOD PRODUCT	-----KIND OF BUSINESS-----				
	SEPARATE EATING PLACES	SEPARATE DRINKING PLACES	DRUG OR PROPRIETARY STORES	RETAIL STORES	HOTELS, MOTELS, OR TOURIST COURTS
-----1,000 DOLLARS-----					
MUSHROOMS 104/.....	17535.5	1010.7	15.4	47.0	1227.1
FRESH.....	5869.0	328.4	0.0	43.0	620.4
CANNED.....	11303.1	467.0	15.4	4.0	606.7
OKRA.....	920.7	0.0	0.0	15.7	73.8
PIMENTOS.....	1056.4	0.0	64.0	26.1	75.3
SQUASH 105/.....	1603.9	7.7	27.1	26.6	349.8
WINTER 106/.....	951.7	2.2	0.0	0.0	122.1
FRESH.....	832.4	2.2	0.0	0.0	51.8
SUMMER.....	652.3	5.5	27.1	26.6	227.7
ZUCCHINI.....	694.9	23.9	0.0	0.0	102.4
TURNIPS, TOTAL.....	1214.8	12.3	18.8	0.0	117.6
FRESH.....	397.0	0.0	0.0	0.0	68.5
FROZEN AND CANNED.....	817.9	12.3	18.8	0.0	49.1
CORN 107/.....	9885.4	1547.3	118.5	461.5	1079.4
FRESH, ON COB.....	1109.1	46.5	13.9	116.8	193.2
FROZEN, OFF COB.....	1046.4	43.1	10.0	47.3	294.4
CANNED, REGULAR.....	5831.2	1145.8	53.7	242.1	298.7
CANNED, CREAM STYLE.....	1235.8	306.0	40.8	55.2	293.2
SPINACH 108/.....	2693.6	152.5	0.0	49.9	330.0
FROZEN.....	1076.3	16.4	0.0	43.8	198.5
CANNED.....	1207.5	136.1	0.0	6.1	106.3
MUSTARD GREENS.....	1027.7	33.5	0.0	25.7	44.6
COLLARDS.....	891.1	6.5	0.0	4.4	17.6
MIXED VEGETABLES 109/.....	4759.5	209.6	76.3	186.8	448.9
FROZEN.....	1544.5	29.1	14.1	91.2	317.9
CANNED.....	1580.3	127.2	58.8	95.7	130.9

--CONTINUED

TABLE 1. --CONTINUED

UNITED STATES

PROJECTED DATA

PUBLIC EATING ESTABLISHMENTS AND INSTITUTIONS WITH FOOD SERVICE
 ESTIMATED VALUE OF FOOD RECEIVED BY KIND OF BUSINESS, 1969

FOOD PRODUCT	--KIND OF BUSINESS--				TOTAL PUBLIC EATING ESTABLISHMENTS
	RECREATION OR AMUSEMENT PLACES	CIVIC, SOCIAL, OR FRATERNAL ASSOCIATIONS	FACTORIES, PLANTS, OR MILLS	OTHER PUBLIC EATING PLACES	
-----1,000 DOLLARS-----					
MUSHROOMS 104/.....	227.7	293.4	63.6	142.7	20563.2
FRESH.....	62.0	293.4	0.0	45.2	7261.5
CANNED.....	165.7	0.0	63.6	97.5	12723.0
OKRA.....	0.0	50.9	44.1	0.0	1105.2
PIMENTOS.....	90.9	0.0	80.3	354.7	1747.7
SQUASH 105/.....	92.2	78.7	68.6	158.1	2412.7
WINTER 106/.....	37.4	37.1	13.4	47.8	1211.9
FRESH.....	0.0	37.1	0.0	33.7	957.3
SUMMER.....	54.8	41.5	55.2	110.3	1200.8
ZUCCHINI.....	66.0	25.1	108.9	16.3	1037.5
TURNIPS, TOTAL.....	0.0	0.5	7.1	11.3	1382.5
FRESH.....	0.0	0.5	7.1	11.3	484.4
FROZEN AND CANNED.....	0.0	0.0	0.0	0.0	898.1
CORN 107/.....	362.1	215.2	807.9	543.6	15920.9
FRESH, ON COB.....	15.2	0.0	0.0	0.0	1494.7
FROZEN, OFF COB.....	44.9	0.0	107.0	82.9	1676.1
CANNED, REGULAR.....	275.3	215.2	694.3	369.4	9145.8
CANNED, CREAM STYLE.....	26.6	0.0	6.6	30.5	1994.7
SPINACH 108/.....	68.8	51.5	440.3	183.8	3970.4
FROZEN.....	47.5	32.7	273.1	145.9	1834.4
CANNED.....	0.0	0.0	167.3	34.5	1657.7
MUSTARD GREENS.....	0.0	0.0	67.4	9.0	1207.9
COLLARDS.....	0.0	0.0	0.0	50.9	970.5
MIXED VEGETABLES 109/.....	27.7	43.0	207.6	172.0	6131.4
FROZEN.....	27.7	0.0	207.6	129.6	2361.9
CANNED.....	0.0	43.0	0.0	42.4	2078.1

--CONTINUED

TABLE 1. --CONTINUED

UNITED STATES

PROJECTED DATA

PUBLIC EATING ESTABLISHMENTS AND INSTITUTIONS WITH FOOD SERVICE
ESTIMATED VALUE OF FOOD RECEIVED BY KIND OF BUSINESS, 1969

FOOD PRODUCT	--KIND OF BUSINESS--						TOTAL INSTI- TUTIONS	GRAND TOTAL
	HOSPITALS	SANATORIA, CONVALESCENT OR REST HOMES	HOMES FOR CHILDREN, THE AGED, HANDI- CAPPED, OR MENTALLY ILL	COLLEGES, UNIVERSITIES, PROFESSIONAL OR NORMAL SCHOOLS	OTHER INSTI- TUTIONS			
-----1,000 DOLLARS-----								
MUSHROOMS 104/.....	535.4	15.8	23.4	485.6	0.0	1061.2	21624.4	
FRESH.....	86.0	0.0	23.4	40.4	0.0	149.8	7411.2	
CANNED.....	450.3	15.8	0.0	445.3	0.0	911.4	13634.4	
OKRA.....	90.1	27.9	3.7	318.0	72.3	512.0	1617.2	
PIMENTOS.....	112.0	16.0	28.7	78.4	0.0	234.9	1982.5	
SQUASH 105/.....	966.0	219.2	139.6	290.9	0.0	1615.5	4028.3	
WINTER 106/.....	592.4	127.9	34.1	273.3	0.0	1027.6	2239.5	
FRESH.....	128.6	38.5	19.9	0.0	0.0	187.0	1144.3	
SUMMER.....	315.4	80.0	76.1	17.6	0.0	489.1	1689.8	
ZUCCHINI.....	122.0	65.8	0.0	123.6	66.9	378.4	1415.8	
TURNIPS TOTAL.....	174.6	30.0	55.9	271.7	121.3	653.4	2036.0	
FRESH.....	28.3	14.6	55.9	220.3	121.3	440.3	924.7	
FROZEN AND CANNED.....	146.3	15.4	0.0	51.4	0.0	213.1	1111.3	
CORN 107/.....	987.1	699.2	581.6	2232.3	1663.1	6163.1	21184.0	
FRESH ON COB.....	74.9	181.9	85.7	56.0	261.5	660.0	2154.7	
FROZEN, OFF COB.....	234.3	0.0	0.0	376.6	79.5	690.4	2366.4	
CANNED, REGULAR.....	254.2	43.1	395.4	1615.1	411.8	2719.4	11865.2	
CANNED, CREAM STYLE.....	404.0	472.5	100.5	184.5	910.5	2072.0	4066.6	
SPINACH 108/.....	1128.7	172.3	471.7	414.7	239.5	2426.8	6397.2	
FROZEN.....	967.0	49.7	288.7	334.8	151.7	1792.0	3626.3	
CANNED.....	148.4	121.6	173.8	22.0	87.7	553.4	2211.1	
MUSTARD GREENS.....	81.5	17.0	38.6	692.1	75.5	904.6	2112.5	
COLLARDS.....	52.9	29.1	0.0	0.0	5.9	87.9	1058.4	
MIXED VEGETABLES 109/.....	736.1	680.3	179.8	853.8	764.5	3214.5	9346.0	
FROZEN.....	473.6	221.7	46.4	600.3	90.2	1432.2	3794.0	
CANNED.....	48.6	458.6	133.4	253.5	674.3	1568.4	3646.6	

--CONTINUED

TABLE 1. — CONTINUED

UNITED STATES

PROJECTED DATA

PUBLIC EATING ESTABLISHMENTS AND INSTITUTIONS WITH FOOD SERVICE
 ESTIMATED VALUE OF FOOD RECEIVED BY KIND OF BUSINESS, 1969

FOOD PRODUCT	- - - - - KIND OF BUSINESS - - - - -				
	SEPARATE EATING PLACES	SEPARATE DRINKING PLACES	DRUG OR PROPRIETARY STORES	RETAIL STORES	HOTELS, MOTELS, OR TOURIST COURTS
- - - - - 1,000 DOLLARS - - - - -					
FRUITS, TOTAL.....	95000.8	5293.1	2522.7	6988.8	24330.4
CITRUS 110/.....	20224.8	2983.3	676.7	1013.0	6589.8
LEMONS.....	11594.2	2257.9	386.2	347.2	1857.8
GRAPEFRUIT.....	1549.5	20.8	7.6	11.5	815.6
LIMES.....	1566.6	401.5	92.3	29.4	556.1
ORANGES.....	4738.8	292.8	190.6	240.4	1749.9
FRESH.....	4469.4	259.9	188.4	238.7	1608.1
CANNED.....	269.4	32.9	2.2	1.8	141.8
GRAPEFRUIT-ORANGE 111/.....	768.8	10.3	0.0	384.4	1590.9
FRESH.....	503.7	10.3	0.0	281.9	853.1
CANNED.....	265.1	0.0	0.0	54.4	737.8
OTHER FRUIT 112/.....	74776.1	2309.8	1846.1	5875.8	17740.7
APPLES 113/.....	11473.3	183.7	114.2	700.1	1994.8
FRESH.....	2523.3	13.5	0.0	294.3	555.3
CANNED.....	3968.4	97.1	73.2	220.3	776.4
APPLESAUCE.....	4327.6	73.1	41.0	185.4	565.2
BANANAS 114/.....	5469.7	8.7	408.6	777.2	478.8
FRESH.....	5410.2	8.7	408.6	777.2	478.8
PEARS 115/.....	2077.4	72.6	59.1	530.8	645.1
CANNED.....	1803.9	72.6	59.1	530.8	330.5
APRICOTS 116/.....	731.2	41.4	22.0	92.5	0.0
CANNED.....	723.4	41.4	22.0	57.4	0.0
AVOCADOS 117/.....	1564.6	209.4	0.0	8.6	436.7
FRESH.....	1327.0	209.4	0.0	8.6	436.7
CHERRIES 118/.....	8458.3	1229.6	218.9	128.6	1597.6
SOUR, RED.....	2128.6	0.0	0.0	33.4	672.7
SWEET.....	1034.4	0.0	0.0	0.0	233.9
MARASCHINO.....	5223.5	1229.6	218.9	95.2	690.6

--CONTINUED

TABLE 1.—CONTINUED

UNITED STATES

PROJECTED DATA

PUBLIC EATING ESTABLISHMENTS AND INSTITUTIONS WITH FOOD SERVICE
 ESTIMATED VALUE OF FOOD RECEIVED BY KIND OF BUSINESS, 1969

FOOD PRODUCT	--KIND OF BUSINESS--				TOTAL PUBLIC EATING ESTABLISHMENTS
	RECREATION OR AMUSEMENT PLACES	CIVIC, SOCIAL, OR FRATERNAL ASSOCIATIONS	FACTORIES, PLANTS, OR MILLS	OTHER PUBLIC EATING PLACES	
	- - - - -1,000 DOLLARS- - - - -				
FRUITS, TOTAL.....	7662.4	1555.9	9063.2	5557.2	157874.5
CITRUS 110/.....	1411.8	303.6	1275.0	1855.6	36333.3
LEMONS.....	599.7	143.6	375.9	1411.3	18973.7
GRAPEFRUIT.....	44.5	20.1	92.2	94.1	2655.7
LIMES.....	196.3	19.9	0.0	120.1	2982.1
ORANGES.....	281.4	102.0	432.5	210.3	8238.7
FRESH.....	278.6	102.0	243.3	210.3	7598.7
CANNED.....	2.8	0.0	189.2	0.0	640.0
GRAPEFRUIT-ORANGE 111/.....	290.0	18.2	374.4	19.7	3456.8
FRESH.....	290.0	0.0	121.0	0.0	2059.9
CANNED.....	0.0	0.0	253.4	0.0	1310.8
OTHER FRUIT 112/.....	6250.7	1252.4	7788.3	3701.6	121541.2
APPLES 113/.....	382.1	192.3	2611.1	731.9	18383.6
FRESH.....	102.0	73.3	1470.1	205.5	5237.3
CANNED.....	120.5	69.6	578.9	345.7	6250.0
APPLE SAUCE.....	159.6	49.4	392.4	180.8	5976.7
BANANAS 114/.....	102.5	24.8	225.3	159.2	7654.8
FRESH.....	102.5	18.3	225.3	159.2	7588.8
PEARS 115/.....	151.8	0.0	520.8	127.0	4184.7
CANNED.....	137.0	0.0	452.9	54.7	3441.5
APRICOTS 116/.....	0.0	0.0	24.2	96.0	1007.2
CANNED.....	0.0	0.0	24.2	96.0	964.4
AVOCADOS 117/.....	158.2	20.1	31.8	112.2	2541.6
FRESH.....	158.2	20.1	31.8	112.2	2364.1
CHERRIES 118/.....	653.4	0.0	177.9	255.3	12719.5
SOUR, RED.....	144.1	0.0	0.0	34.7	3013.7
SWEET.....	147.5	0.0	0.0	77.3	1493.0
MARASCHINO.....	361.8	0.0	177.9	143.3	8140.5

--CONTINUED

PUBLIC EATING ESTABLISHMENTS AND INSTITUTIONS WITH FOOD SERVICE
ESTIMATED VALUE OF FOOD RECEIVED BY KIND OF BUSINESS, 1969

FOOD PRODUCT	- - - - - KIND OF BUSINESS - - - - -						GRAND TOTAL
	HOSPITALS	SANATORIA, CONVALESCENT OR REST HOMES	HOMES FOR CHILDREN, THE AGED, HANDI- CAPPED, OR MENTALLY ILL	COLLEGES, UNIVERSITIES, PROFESSIONAL OR NORMAL SCHOOLS	OTHER INSTI- TUTIONS	TOTAL INSTI- TUTIONS	
	- - - - - 1,000 DOLLARS - - - - -						
FRUITS, TOTAL.....	33524.8	9229.0	7537.4	31272.0	10124.2	91687.3	249561.8
CITRUS 110/.....	9278.5	705.7	1013.9	4030.7	1246.4	15275.3	51608.6
LEMONS.....	1651.3	149.1	80.3	937.6	130.4	2948.8	21922.4
GRAPEFRUIT.....	1181.7	106.9	157.5	557.4	160.8	2164.1	4819.9
LIMES.....	1.8	0.0	0.0	9.8	0.0	11.5	2993.7
ORANGES.....	2852.6	168.7	715.9	2058.4	704.7	6500.3	14738.9
FRESH.....	2371.7	166.4	713.3	1769.7	704.7	5725.6	13324.3
CANNED.....	480.9	2.3	2.6	288.8	0.0	774.7	1414.7
GRAPEFRUIT-ORANGE 111/.....	2508.7	281.1	33.4	422.7	182.7	3428.5	6885.3
FRESH.....	1270.5	69.2	0.0	282.8	95.2	1717.7	3777.5
CANNED.....	1238.3	190.5	33.4	139.8	87.5	1689.5	3000.3
OTHER FRUIT 112/.....	25246.3	8523.3	6523.4	27241.2	8877.8	76412.1	197953.2
APPLES 113/.....	4175.9	1188.4	1186.0	4339.2	1937.9	13327.4	31111.0
FRESH.....	2253.4	194.0	454.1	2453.7	880.9	6236.0	11473.3
CANNED.....	533.3	247.2	52.7	828.2	816.1	2477.4	8727.4
APPLESAUCE.....	1389.2	687.6	679.2	1209.3	240.9	4206.2	10182.8
BANANAS 114/.....	1970.8	421.4	806.4	1231.2	527.3	4957.0	12611.8
FRESH.....	1848.3	421.4	806.4	1231.2	527.3	4834.4	12423.3
PEARS 115/.....	2538.9	1244.5	399.9	1567.8	582.0	6333.1	10517.8
CANNED.....	2347.9	1013.9	399.9	1567.8	552.2	5881.8	9323.3
APRICOTS 116/.....	1719.8	669.5	135.4	766.4	159.7	3450.8	4458.0
CANNED.....	1719.8	591.1	133.0	719.6	159.7	3323.2	4287.5
AVOCADOS 117/.....	58.1	12.7	0.0	18.5	0.0	89.2	2630.8
FRESH.....	58.1	12.7	0.0	18.5	0.0	89.2	2393.2
CHERRIES 118/.....	1355.2	273.3	60.4	1730.0	290.7	3709.6	16429.1
SOUR, RED.....	373.0	202.6	47.4	1091.3	106.7	1821.1	4834.8
SWEET.....	719.2	59.8	0.0	170.0	184.0	1133.0	2626.0
MARASCHINO.....	235.0	10.9	13.0	468.7	0.0	727.5	8868.1

--CONTINUED

© UPDATA 1981

74

TABLE 1. --CONTINUED

UNITED STATES

PROJECTED DATA

PUBLIC EATING ESTABLISHMENTS AND INSTITUTIONS WITH FOOD SERVICE
 ESTIMATED VALUE OF FOOD RECEIVED BY KIND OF BUSINESS, 1969

FOOD PRODUCT	--KIND OF BUSINESS--				
	SEPARATE EATING PLACES	SEPARATE DRINKING PLACES	DRUG OR PROPRIETARY STORES	RETAIL STORES	HOTELS, MOTELS, OR TOURIST COURTS
-----1,000 DOLLARS-----					
GRAPES 119/.....	811.4	0.0	0.0	30.2	332.6
FRESH.....	683.3	0.0	0.0	30.2	332.6
PEACHES 120/.....	5144.9	134.1	139.4	375.1	972.3
FRESH.....	471.3	8.1	0.0	0.0	171.4
CANNED.....	4583.5	126.0	139.4	375.1	785.7
PINEAPPLE 121/.....	4929.8	43.6	155.1	416.5	755.3
CANNED.....	4693.0	43.6	155.1	416.5	488.3
PLUMS.....	192.2	0.0	0.0	5.1	26.5
BLUEBERRIES.....	866.1	0.0	10.1	100.3	380.7
CRANBERRIES 122/.....	1242.1	49.9	19.7	114.7	269.0
CRANBERRY SAUCE.....	1091.7	49.9	19.7	81.5	219.6
STRAWBERRIES 123/.....	10120.3	0.0	231.2	1134.6	1145.4
FRESH.....	5452.4	0.0	209.4	333.9	567.8
FROZEN.....	3402.0	0.0	9.5	795.3	407.4
MELONS 124/.....	5195.1	26.7	17.2	312.8	4013.9
CANTALOUPE, MUSKMELON...	2719.7	7.1	17.2	190.4	857.8
HONEYDEW, MONEY BALL....	753.5	0.0	0.0	93.6	482.0
WATERMELON.....	1338.7	19.6	0.0	28.8	515.0
RAISINS.....	689.1	32.6	0.0	0.0	64.2
SALAD FRUIT MIX 125/.....	4471.5	179.3	104.9	254.6	1093.8
CANNED.....	1771.2	111.6	96.1	54.4	655.2
FRUIT COCKTAIL.....	3424.4	76.9	48.7	111.8	1081.1
PIE FILLING 126/.....	6595.3	18.3	249.0	669.8	1953.1
APPLE.....	1300.0	6.7	75.6	134.7	425.4
BLUEBERRY.....	1280.7	0.0	0.0	176.9	474.8
CHERRY.....	1176.8	8.7	77.6	52.9	682.6

--CONTINUED

TABLE 1. --CONTINUED

UNITED STATES

PROJECTED DATA

PUBLIC EATING ESTABLISHMENTS AND INSTITUTIONS WITH FOOD SERVICE
 ESTIMATED VALUE OF FOOD RECEIVED BY KIND OF BUSINESS, 1969

FOOD PRODUCT	--KIND OF BUSINESS--				TOTAL PUBLIC EATING ESTABLISHMENTS
	RECREATION OR AMUSEMENT PLACES	CIVIC, SOCIAL, OR FRATERNAL ASSOCIATIONS	FACTORIES, PLANTS, OR MILLS	OTHER PUBLIC EATING PLACES	
	--1,000 DOLLARS--				
GRAPES 119/.....	109.2	1.7	34.1	11.5	1330.7
FRESH.....	109.2	1.7	34.1	11.5	1202.7
PEACHES 120/.....	287.6	55.3	946.1	366.2	8420.9
FRESH.....	26.5	8.4	189.8	0.0	875.4
CANNED.....	261.1	31.9	756.3	366.2	7425.0
PINEAPPLE 121/.....	1164.1	20.1	965.7	278.6	8728.8
CANNED.....	244.4	0.0	928.6	274.5	7249.1
PLUMS.....	0.0	1.9	83.0	0.0	308.7
BLUEBERRIES.....	17.0	37.0	0.0	0.0	1411.3
CRANBERRIES 122/.....	81.5	0.0	79.1	24.6	1880.6
CRANBERRY SAUCE.....	75.6	0.0	79.1	24.6	1641.8
STRAWBERRIES 123/.....	350.4	161.5	413.6	234.4	13791.4
FRESH.....	243.7	135.4	0.0	0.0	6942.5
FROZEN.....	54.7	26.1	413.6	234.4	5342.9
MELONS 124/.....	1275.4	312.4	632.6	366.9	12152.9
CANTALOUPE, MUSKMELON...	402.8	99.5	572.1	186.7	5053.3
MONEYDEW, HONEY BALL...	437.7	87.0	32.4	30.8	1917.3
WATERMELON.....	205.5	73.2	28.1	101.5	2310.2
RAISINS.....	0.0	42.0	119.9	57.9	1005.6
SALAD FRUIT MIX 125/.....	812.7	52.1	344.0	214.4	7527.3
CANNED.....	311.5	52.1	103.3	174.2	3339.1
FRUIT COCKTAIL.....	299.4	4.0	523.0	224.2	5793.5
PIE FILLING 126/.....	332.9	257.9	0.0	382.3	10458.6
APPLE.....	69.9	57.4	0.0	156.9	2226.6
BLUEBERRY.....	79.8	57.4	0.0	62.0	2131.5
CHERRY.....	61.2	143.1	0.0	88.0	2290.9

--CONTINUED

TABLE 1.—CONTINUED

UNITED STATES

PROJECTED DATA

PUBLIC EATING ESTABLISHMENTS AND INSTITUTIONS WITH FOOD SERVICE
 ESTIMATED VALUE OF FOOD RECEIVED BY KIND OF BUSINESS, 1969

FOOD PRODUCT	-KIND OF BUSINESS-						TOTAL INSTI- TUTIONS	GRAND TOTAL
	HOSPITALS	SANATORIA, CONVALESCENT OR REST HOMES	HOMES FOR CHILDREN, THE AGED, HANDI- CAPPED, OR MENTALLY ILL	COLLEGES, UNIVERSITIES, PROFESSIONAL OR NORMAL SCHOOLS	OTHER INSTI- TUTIONS			
	-----1,000 DOLLARS-----							
GRAPES 119/.....	545.0	89.7	28.4	348.7	193.4	1205.1	2535.8	
FRESH.....	440.6	13.4	28.4	348.7	193.4	1024.5	2227.2	
PEACHES 120/.....	3540.2	1063.0	680.0	3421.9	966.2	9671.3	18092.2	
FRESH.....	27.8	85.1	181.2	37.9	103.9	435.8	1311.3	
CANNED.....	3512.4	978.0	489.2	3356.2	862.3	9197.9	16623.0	
PINEAPPLE 121/.....	1841.2	700.6	762.5	1919.7	226.0	5450.1	14178.9	
CANNED.....	1830.2	698.5	752.3	1896.1	226.0	5403.3	12652.3	
PLUMS.....	653.4	200.2	280.5	111.0	166.1	1411.2	1719.9	
BLUEBERRIES.....	117.3	341.2	0.0	118.7	291.3	868.5	2279.7	
CRANBERRIES 122/.....	161.9	131.5	157.1	544.8	100.5	1095.7	2976.4	
CRANBERRY SAUCE.....	149.3	131.5	157.1	544.8	100.5	1083.1	2725.0	
STRAWBERRIES 123/.....	757.0	23.6	23.3	951.2	178.9	1934.1	15725.5	
FRESH.....	223.2	0.0	11.4	144.7	0.0	379.3	7321.9	
FROZEN.....	462.2	23.6	11.9	806.5	28.9	1333.0	6676.1	
MELONS 124/.....	1172.7	196.0	831.4	4099.3	746.6	7046.1	19199.0	
CANTALOUPE, MUSKMELON.....	473.4	102.7	171.4	3064.6	221.9	4034.0	9087.4	
HONEYDEW, HONEY BALL.....	233.8	1.2	376.6	81.8	14.7	708.1	2625.3	
WATERMELON.....	303.2	74.0	283.4	952.9	444.6	2058.0	4368.2	
RAISINS.....	166.6	39.0	67.6	570.5	47.1	890.8	1896.4	
SALAD FRUIT MIX 125/.....	674.4	337.1	0.0	916.7	579.7	2507.8	10035.2	
CANNED.....	485.4	337.1	0.0	484.3	579.7	1886.4	5216.5	
FRUIT COCKTAIL.....	768.4	837.0	740.9	1413.2	1004.8	4764.4	10557.9	
PIE FILLING 126/.....	2422.7	313.6	335.6	905.4	842.2	4819.4	15278.1	
APPLE.....	617.9	68.5	142.5	311.6	278.8	1419.2	3645.8	
BLUEBERRY.....	311.8	23.1	60.0	11.1	0.0	406.0	2537.5	
CHERRY.....	672.9	170.0	77.3	399.7	460.4	1780.3	4071.1	

--CONTINUED

TABLE 1.--CONTINUED

UNITED STATES

PROJECTED DATA

PUBLIC EATING ESTABLISHMENTS AND INSTITUTIONS WITH FOOD SERVICE
 ESTIMATED VALUE OF FOOD RECEIVED BY KIND OF BUSINESS, 1969

FOOD PRODUCT	- - - - - KIND OF BUSINESS - - - - -				
	SEPARATE EATING PLACES	SEPARATE DRINKING PLACES	DRUG OR PROPRIETARY STORES	RETAIL STORES	HOTELS, MOTELS, OR TOURIST COURTS
- - - - - 1,000 DOLLARS - - - - -					
JUICES, ADES AND DRINKS.....	56783.2	8773.4	1641.4	4137.4	10960.1
ORANGE JUICE 127/.....	27806.3	3471.3	728.9	1919.1	5550.7
FRESH, SINGLE STRENGTH....	9332.8	1644.8	160.2	552.4	1032.7
CANNED, SINGLE STRENGTH....	3946.2	951.1	273.4	460.1	693.6
CONCENTRATED.....	14456.5	875.3	295.4	906.5	3824.4
GRAPEFRUIT JUICE 128/.....	4866.4	545.7	205.6	315.3	1152.2
SINGLE STRENGTH.....	3952.1	521.3	205.6	315.3	1052.1
LEMON AND LIME JUICE 129/...	1330.2	1561.9	0.0	114.9	290.0
LEMON JUICE 130/.....	1171.1	1307.0	0.0	114.9	202.3
SINGLE STRENGTH.....	564.6	1069.1	0.0	1.3	101.5
CONCENTRATED.....	437.3	185.3	0.0	113.6	100.8
TOMATO JUICE 131/.....	9130.2	2739.6	340.3	289.0	2096.0
SINGLE STRENGTH.....	8862.3	2651.3	340.3	267.7	2036.1
APPLE JUICE, CIDER 132/.....	274.6	6.9	0.0	60.9	271.9
SINGLE STRENGTH.....	274.6	6.9	0.0	60.9	271.9
GRAPE JUICE 133/.....	581.0	0.0	0.0	82.8	229.6
SINGLE STRENGTH.....	236.9	0.0	0.0	2.8	124.2
PINEAPPLE JUICE 134/.....	944.8	1.7	74.3	35.9	170.6
SINGLE STRENGTH.....	671.5	1.7	74.3	35.9	112.3
PRUNE JUICE 135/.....	990.3	0.0	6.3	39.1	303.8
SINGLE STRENGTH.....	981.4	0.0	6.3	39.1	303.8
VEGETABLE JUICE 136/.....	84.9	0.0	16.4	18.7	294.4
SINGLE STRENGTH.....	84.9	0.0	16.4	18.7	294.4
OTHER JUICE 137/.....	234.8	0.0	0.0	46.3	117.9
SINGLE STRENGTH.....	170.5	0.0	0.0	0.0	44.8

--CONTINUED

TABLE 1.—CONTINUED

UNITED STATES

PROJECTED DATA

PUBLIC EATING ESTABLISHMENTS AND INSTITUTIONS WITH FOOD SERVICE
ESTIMATED VALUE OF FOOD RECEIVED BY KIND OF BUSINESS, 1969

FOOD PRODUCT	-KIND OF BUSINESS-				TOTAL PUBLIC EATING ESTABLISHMENTS
	RECREATION OR AMUSEMENT PLACES	CIVIC, SOCIAL, OR FRATERNAL ASSOCIATIONS	FACTORIES, PLANTS, OR MILLS	OTHER PUBLIC EATING PLACES	
	-1,000 DOLLARS-				
JUICES, ADES AND DRINKS.....	3442.2	600.7	4984.3	3829.0	95152.0
ORANGE JUICE 127/.....	1371.1	310.2	930.4	1290.2	43378.2
FRESH, SINGLE STRENGTH....	668.4	45.2	132.2	754.9	14323.6
CANNED, SINGLE STRENGTH...	312.0	105.3	582.9	168.5	7493.0
CONCENTRATED.....	390.7	159.7	215.2	366.9	21490.6
GRAPEFRUIT JUICE 128/.....	237.5	137.6	635.2	342.9	8438.4
SINGLE STRENGTH.....	206.5	81.1	560.9	342.9	7237.9
LEMON AND LIME JUICE 129/...	80.5	0.0	27.9	38.0	3443.4
LEMON JUICE 130/.....	80.5	0.0	27.9	38.0	2941.7
SINGLE STRENGTH.....	0.0	0.0	27.9	8.8	1773.4
CONCENTRATED.....	80.5	0.0	0.0	29.2	946.6
TOMATO JUICE 131/.....	769.7	94.9	525.9	917.8	16903.3
SINGLE STRENGTH.....	749.5	94.9	525.9	917.8	16445.8
APPLE JUICE, CIDER 132/.....	15.6	0.0	40.9	97.8	768.6
SINGLE STRENGTH.....	15.6	0.0	40.9	97.8	768.6
GRAPE JUICE 133/.....	66.8	0.0	102.1	111.2	1173.6
SINGLE STRENGTH.....	0.0	0.0	102.1	111.2	577.2
PINEAPPLE JUICE 134/.....	19.7	0.0	207.5	98.6	1553.0
SINGLE STRENGTH.....	19.7	0.0	207.5	98.6	1221.5
PRUNE JUICE 135/.....	43.6	0.0	79.2	46.4	1508.8
SINGLE STRENGTH.....	43.6	0.0	79.2	46.4	1499.8
VEGETABLE JUICE 136/.....	32.0	0.0	336.3	58.9	841.6
SINGLE STRENGTH.....	32.0	0.0	336.3	58.9	841.6
OTHER JUICE 137/.....	0.0	0.0	0.0	115.9	514.9
SINGLE STRENGTH.....	0.0	0.0	0.0	115.9	331.1

--CONTINUED

TABLE 1.--CONTINUED

UNITED STATES

PROJECTED DATA

PUBLIC EATING ESTABLISHMENTS AND INSTITUTIONS WITH FOOD SERVICE
 ESTIMATED VALUE OF FOOD RECEIVED BY KIND OF BUSINESS, 1969

FOOD PRODUCT	-KIND OF BUSINESS-					TOTAL INSTI- TUTIONS	GRAND TOTAL
	HOSPITALS	SANATORIA, CONVALESCENT OR REST HOMES	HOMES FOR CHILDREN, THE AGED, HANDI- CAPPED, OR MENTALLY ILL	COLLEGES, UNIVERSITIES, PROFESSIONAL OR NORMAL SCHOOLS	OTHER INSTI- TUTIONS		
	-----1,000 DOLLARS-----						
JUICES, ADES AND DRINKS.....	27751.5	10298.6	4532.9	15448.4	7626.0	65657.4	160809.4
ORANGE JUICE 127/.....	11500.3	6584.0	2051.5	7041.6	2066.2	29243.7	72621.9
FRESH, SINGLE STRENGTH....	1412.1	135.0	44.3	257.6	338.9	2187.8	16511.5
CANNED, SINGLE STRENGTH...	2221.6	796.3	383.2	243.6	714.5	4359.2	11852.2
CONCENTRATED.....	7866.6	5652.7	1624.1	6540.5	1012.7	22696.7	44187.3
GRAPEFRUIT JUICE 128/.....	2374.9	430.9	187.6	1339.2	830.4	5163.0	13601.4
SINGLE STRENGTH.....	1517.0	356.4	130.8	589.6	830.4	3424.3	10662.2
LEMON AND LIME JUICE 129/...	180.5	14.4	30.6	221.4	59.7	506.6	3949.9
LEMON JUICE 130/.....	180.5	14.4	29.6	221.4	59.7	505.6	3447.4
SINGLE STRENGTH.....	83.6	14.4	29.6	57.6	33.5	218.7	1992.0
CONCENTRATED.....	97.0	0.0	0.0	163.7	26.2	286.8	1233.5
TOMATO JUICE 131/.....	1775.0	368.6	355.0	845.3	552.9	3896.9	20800.2
SINGLE STRENGTH.....	1748.8	351.3	352.8	823.2	552.9	3828.9	20274.7
APPLE JUICE, CIDER 132/.....	1403.5	564.4	88.1	928.1	725.8	3709.7	4478.3
SINGLE STRENGTH.....	1332.9	486.8	88.1	899.7	725.8	3533.0	4301.6
GRAPE JUICE 133/.....	1971.0	292.3	132.4	435.3	50.9	2882.0	4055.7
SINGLE STRENGTH.....	940.4	128.3	87.8	114.0	50.9	1321.6	1898.7
PINEAPPLE JUICE 134/.....	1450.0	373.6	100.5	1252.8	139.3	3316.1	4869.2
SINGLE STRENGTH.....	1441.1	315.9	87.2	1095.5	139.3	3078.9	4300.3
PRUNE JUICE 135/.....	1039.4	727.7	459.9	51.8	11.7	2290.5	3799.3
SINGLE STRENGTH.....	1013.5	665.1	459.9	51.8	11.7	2202.0	3701.9
VEGETABLE JUICE 136/.....	448.5	0.0	20.6	132.2	0.0	601.3	1442.9
SINGLE STRENGTH.....	311.5	0.0	20.6	132.2	0.0	464.3	1305.9
OTHER JUICE 137/.....	269.6	0.0	94.5	435.4	713.5	1512.9	2027.9
SINGLE STRENGTH.....	245.7	0.0	94.5	406.2	190.8	937.1	1268.4

--CONTINUED

TABLE 1. --CONTINUED

UNITED STATES

PROJECTED DATA

PUBLIC EATING ESTABLISHMENTS AND INSTITUTIONS WITH FOOD SERVICE
 ESTIMATED VALUE OF FOOD RECEIVED BY KIND OF BUSINESS: 1969

FOOD PRODUCT	--KIND OF BUSINESS--				
	SEPARATE EATING PLACES	SEPARATE DRINKING PLACES	DRUG OR PROPRIETARY STORES	RETAIL STORES	HOTELS, MOTELS, OR TOURIST COURTS
--1,000 DOLLARS--					
CRANBERRY JUICE COCKTAIL.....	164.8	266.2	0.0	0.0	53.8
FRUIT NECTAR 138/.....	80.2	0.0	0.0	0.0	59.6
LEMON-ORANGE-LIMEADE 139/...	6590.6	18.8	219.0	372.6	233.7
SINGLE STRENGTH.....	1127.6	18.8	83.1	156.3	19.1
CONCENTRATED.....	2766.0	0.0	135.8	170.8	168.9
OTHER 140/.....	3704.0	161.3	50.8	842.7	136.2
SINGLE STRENGTH.....	296.0	0.0	0.0	149.3	8.3
BEVERAGES, TOTAL.....	398910.8	51413.6	12235.8	36054.7	42279.8
COFFEE 141/.....	212519.5	9469.7	7604.7	17081.7	24984.7
BEAN, GROUND 142/.....	204594.7	8879.1	7185.6	16484.4	23160.0
INSTANT 143/.....	7924.7	590.7	419.2	597.4	1824.7
TEA 144/.....	21768.6	607.7	704.8	1795.7	3230.0
LOOSE AND BULK.....	1421.2	37.5	146.2	0.0	63.7
BAGS 145/.....	11550.4	313.5	307.9	726.5	1715.4
IN ENVELOPES.....	6144.6	272.5	245.3	486.7	1373.0
NO ENVELOPES.....	5320.7	36.5	62.6	239.9	342.5
INSTANT, REGULAR.....	4736.2	146.1	78.7	96.0	985.9
ICE TEA MIX.....	3946.3	110.6	172.0	973.2	414.4
COCOA, CHOCOLATE 146/.....	11694.8	377.6	807.9	1373.8	968.3
DRY COCOA MIX 147/.....	6333.1	363.8	486.2	438.3	619.1
WITH SUGAR, NO MILK.....	2409.7	229.8	52.4	168.7	130.0
WITH SUGAR AND MILK.....	2880.3	82.0	411.8	151.8	418.9
CHOCOLATE SYRUP.....	5038.8	13.8	315.3	935.6	272.9

--CONTINUED

TABLE 1.--CONTINUED

UNITED STATES

PROJECTED DATA

PUBLIC EATING ESTABLISHMENTS AND INSTITUTIONS WITH FOOD SERVICE
 ESTIMATED VALUE OF FOOD RECEIVED BY KIND OF BUSINESS, 1969

FOOD PRODUCT	--KIND OF BUSINESS--				TOTAL PUBLIC EATING ESTABLISHMENTS
	RECREATION OR AMUSEMENT PLACES	CIVIC, SOCIAL, OR FRATERNAL ASSOCIATIONS	FACTORIES, PLANTS, OR MILLS	OTHER PUBLIC EATING PLACES	
-----1,000 DOLLARS-----					
CRANBERRY JUICE COCKTAIL.....	32.7	26.6	0.0	0.0	54.02
FRUIT NECTAR 133/.....	0.0	0.0	0.0	0.0	139.7
LEMON-ORANGE-LIMEADE 139/...	284.4	31.3	1911.7	333.8	9995.8
SINGLE STRENGTH.....	0.0	0.0	1551.0	11.6	2960.4
CONCENTRATED.....	14.2	0.0	360.7	304.6	3940.9
OTHER 140/.....	488.9	0.0	187.1	377.5	5943.4
SINGLE STRENGTH.....	0.0	0.0	27.3	202.8	683.6
BEVERAGES, TOTAL.....	34431.5	4368.4	30892.1	25989.6	636576.1
COFFEE 141/.....	14074.4	2009.2	20260.6	14348.5	322353.2
BEAN, GROUND 142/.....	12871.7	1886.4	13102.5	13208.6	301372.9
INSTANT 143/.....	1202.7	122.8	1419.4	1139.9	15241.5
TEA 144/.....	899.5	41.7	2536.4	1360.8	32945.0
LOOSE AND BULK.....	6.1	6.8	0.0	196.6	1878.1
BAGS 145/.....	526.0	27.6	1274.1	341.7	16783.2
IN ENVELOPES.....	334.6	10.9	1139.5	257.5	10264.4
NO ENVELOPES.....	191.3	16.7	134.6	84.3	6429.2
INSTANT, REGULAR.....	62.7	7.3	839.9	506.7	7459.3
ICE TEA MIX.....	304.7	0.0	422.4	315.7	6659.4
COCOA, CHOCOLATE 146/.....	922.4	278.4	2470.1	532.8	19426.2
DRY COCOA MIX 147/.....	577.4	258.3	2461.6	372.6	11910.3
WITH SUGAR, NO MILK.....	0.0	0.0	190.3	58.2	2339.1
WITH SUGAR AND MILK.....	417.0	0.0	2133.1	314.4	6809.1
CHOCOLATE SYRUP.....	345.1	0.0	0.0	123.7	7045.2

--CONTINUED

TABLE 1. --CONTINUED

UNITED STATES

PROJECTED DATA

PUBLIC EATING ESTABLISHMENTS AND INSTITUTIONS WITH FOOD SERVICE
ESTIMATED VALUE OF FOOD RECEIVED BY KIND OF BUSINESS, 1969

FOOD PRODUCT	--KIND OF BUSINESS--					TOTAL INSTI- TUTIONS	GRAND TOTAL
	HOSPITALS	SANATORIA, CONVALESCENT OR REST HOMES	HOMES FOR CHILDREN, THE AGED, HANDI- CAPPED, OR MENTALLY ILL	COLLEGES, UNIVERSITIES, PROFESSIONAL OR NORMAL SCHOOLS	OTHER INSTI- TUTIONS		
-----1,000 DOLLARS-----							
CRANBERRY JUICE COCKTAIL.....	552.2	492.0	159.6	315.7	60.8	1580.4	2124.6
FRUIT NECTAR 138/.....	1829.2	340.0	65.9	361.8	38.4	2635.2	2775.0
LEMON-ORANGE-LIMEADE 139/...	1162.4	19.7	142.0	1296.8	15.9	2636.7	12632.5
SINGLE STRENGTH.....	477.9	19.7	142.0	956.7	15.9	1612.0	4572.4
CONCENTRATED.....	516.9	0.0	0.0	269.6	0.0	786.6	4727.4
OTHER 140/.....	1794.9	91.0	644.7	790.9	2360.5	5682.0	11630.5
SINGLE STRENGTH.....	1044.1	65.3	198.8	424.2	508.2	2240.6	2924.2
BEVERAGES, TOTAL.....	57997.1	7037.5	6428.3	15212.5	10045.6	96721.2	733297.4
COFFEE 141/.....	41793.0	5038.9	3887.9	8997.9	3034.6	62752.2	385105.4
BEAN, GROUND 142/.....	18690.4	4060.3	3229.8	8580.6	2800.2	37361.3	338734.2
INSTANT 143/.....	22200.2	978.6	658.1	417.3	234.4	24482.5	39730.0
TEA 144/.....	3597.5	820.2	1046.3	4097.9	431.6	9993.6	42938.5
LOOSE AND BULK.....	124.8	20.6	0.0	5.8	144.7	296.0	2174.1
BAGS 145/.....	2969.2	658.2	623.4	764.0	206.6	5221.4	22004.5
IN ENVELOPES.....	783.4	552.3	117.7	355.0	190.1	1998.5	12263.0
NO ENVELOPES.....	2174.6	105.8	482.5	409.0	16.4	3188.3	9617.5
INSTANT, REGULAR.....	336.0	1.4	353.3	2799.9	0.0	3490.6	10950.0
ICE TEA MIX.....	97.7	140.1	69.5	528.2	80.3	915.8	7575.2
COCOA, CHOCOLATE 146/.....	1091.0	73.5	126.6	1129.4	973.8	3399.3	22825.5
DRY COCOA MIX 147/.....	941.0	16.8	116.7	858.7	826.9	2760.1	14670.3
WITH SUGAR, NO MILK.....	87.9	0.0	97.9	486.3	354.5	1026.5	4265.7
WITH SUGAR AND MILK.....	789.3	6.1	9.7	346.7	397.4	1549.1	8358.3
CHOCOLATE SYRUP.....	138.1	36.1	0.0	223.7	119.2	516.9	7562.2

--CONTINUED

TABLE 1. --CONTINUED

UNITED STATES

PROJECTED DATA

PUBLIC EATING ESTABLISHMENTS AND INSTITUTIONS WITH FOOD SERVICE
 ESTIMATED VALUE OF FOOD RECEIVED BY KIND OF BUSINESS, 1969

FOOD PRODUCT	--KIND OF BUSINESS--				
	SEPARATE EATING PLACES	SEPARATE DRINKING PLACES	DRUG OR PROPRIETARY STORES	RETAIL STORES	HOTELS, MOTELS, OR TOURIST COURTS
--1,000 DOLLARS--					
SOFT DRINKS 148/.....	152928.0	40958.5	3118.4	15803.5	13096.8
COLA.....	91517.7	18655.3	1196.1	9895.1	6761.9
ROOT BEER.....	6343.0	1247.4	114.9	1357.1	279.4
GINGER ALE.....	6516.2	3792.4	274.9	524.5	1011.0
FRUIT TYPE.....	32961.3	11613.3	834.8	2976.1	2648.8
QUININE WATER.....	1908.5	1343.8	25.4	10.0	1029.4
SODA, SELTZER.....	4282.7	3397.0	76.9	27.7	1136.2
OTHER.....	8985.8	550.9	595.6	1012.9	111.1
SOUPS, SAUCES, GRAVIES, TOTAL	41117.5	3105.8	3935.9	5012.6	6479.0
SOUPS 149/.....	23973.7	2027.8	3458.5	3347.3	2834.4
WITH POULTRY 150/.....	5130.9	496.0	1277.5	923.2	594.7
SINGLE STRENGTH 151/.....	2195.2	261.9	426.8	165.5	147.7
CHICKEN NOODLE.....	1393.3	212.7	245.8	165.5	147.7
CONDENSED 152/.....	2853.3	212.4	850.7	757.6	447.0
CHICKEN NOODLE.....	1807.6	87.6	663.6	526.0	249.3
CREAM OF CHICKEN.....	230.4	1.4	57.0	50.0	72.4
CHICKEN RICE.....	572.8	0.0	112.5	73.5	80.2
WITH TOMATOES 153/.....	3114.7	235.4	614.7	498.1	361.9
SINGLE STRENGTH.....	1361.6	120.2	157.2	150.5	106.8
TOMATO.....	1361.6	120.2	157.2	150.5	106.8
CONDENSED 154/.....	1753.1	115.2	457.5	347.6	255.1
TOMATO.....	1691.7	94.2	457.5	278.8	255.1
WITH SEAFOOD 155/.....	2369.1	385.0	161.1	159.2	425.8
SINGLE STRENGTH.....	938.9	270.2	6.8	80.0	116.5
CONDENSED 156/.....	1430.2	114.8	154.4	79.2	309.3
CLAM CHOWDER.....	1411.2	102.3	116.8	59.3	249.6

--CONTINUED

TABLE 1. --CONTINUED

UNITED STATES

PROJECTED DATA

PUBLIC EATING ESTABLISHMENTS AND INSTITUTIONS WITH FOOD SERVICE
 ESTIMATED VALUE OF FOOD RECEIVED BY KIND OF BUSINESS, 1969

FOOD PRODUCT	--KIND OF BUSINESS--				TOTAL PUBLIC EATING ESTABLISHMENTS
	RECREATION OR AMUSEMENT PLACES	CIVIC, SOCIAL, OR FRATERNAL ASSOCIATIONS	FACTORIES, PLANTS, OR MILLS	OTHER PUBLIC EATING PLACES	
	-----1,000 DOLLARS-----				
SOFT DRINKS 148/.....	18535.2	2039.0	5624.9	9747.5	261851.8
COLA.....	9180.1	947.6	2267.7	5344.0	145765.4
ROOT BEER.....	850.3	199.6	428.9	220.6	11041.2
GINGER ALE.....	151.7	117.4	69.2	252.4	12709.6
FRUIT TYPE.....	5194.8	522.3	2107.7	1683.7	60542.9
QUININE WATER.....	676.9	31.6	0.0	254.2	5279.9
SODA, SELTZER.....	472.0	188.9	0.0	1354.2	10935.8
OTHER.....	1964.7	0.0	751.5	304.5	14276.7
SOUPS, SAUCES, GRAVIES, TOTAL.	2664.5	538.9	7563.5	1943.6	72361.2
SOUPS 149/.....	1696.2	231	5173.0	961.2	43704.0
WITH POULTRY 150/.....	415.9	0.0	1294.0	240.1	10372.3
SINGLE STRENGTH 151/.....	318.7	0.0	32.8	77.8	3776.4
CHICKEN NOODLE.....	235.1	0.0	135.8	68.4	2604.2
CONDENSED 152/.....	97.3	0.0	1111.2	162.2	6491.8
CHICKEN NOODLE.....	41.7	0.0	702.9	68.6	4147.3
CREAM OF CHICKEN.....	47.8	0.0	209.4	68.6	737.0
CHICKEN RICE.....	0.0	0.0	63.6	0.0	902.7
WITH TOMATOES 153/.....	167.6	22.4	992.5	168.5	6175.9
SINGLE STRENGTH.....	138.5	0.0	29.8	9.5	2074.1
TOMATO.....	138.5	0.0	29.8	9.5	2074.1
CONDENSED 154/.....	29.2	22.4	962.7	159.0	4101.9
TOMATO.....	29.2	22.4	41.7	159.0	3929.6
WITH SEAFOOD 155/.....	104.4	38.7	334.5	107.0	4084.9
SINGLE STRENGTH.....	48.3	38.7	0.0	20.2	1519.7
CONDENSED 156/.....	56.2	0.0	334.5	86.8	2565.2
CLAM CHOWDER.....	0.0	0.0	334.5	86.8	2360.6

--CONTINUED

TABLE 1. - CONTINUED

UNITED STATES

PROJECTED DATA

PUBLIC EATING ESTABLISHMENTS AND INSTITUTIONS WITH FOOD SERVICE
 ESTIMATED VALUE OF FOOD RECEIVED BY KIND OF BUSINESS, 1969

FOOD PRODUCT	-KIND OF BUSINESS-						TOTAL INSTI- TUTIONS	GRAND TOTAL
	HOSPITALS	SANATORIA, CONVALESCENT OR REST HOMES	HOMES FOR CHILDREN, THE AGED, HANDI- CAPPED, OR MENTALLY ILL	COLLEGES, UNIVERSITIES, PROFESSIONAL OR NORMAL SCHOOLS	OTHER INSTI- TUTIONS	TOTAL INSTI- TUTIONS		
	-1,000 DOLLARS-							
SOFT DRINKS 148/.....	11515.6	1104.9	1367.5	987.3	5600.8	20576.1	282428.0	
COLA.....	3952.2	459.1	578.0	349.1	1961.8	7200.2	152965.6	
ROOT BEER.....	329.7	96.8	59.8	11.3	168.1	665.7	11706.9	
GINGER ALE.....	3493.4	14.6	22.1	132.8	426.1	4089.0	16798.8	
FRUIT TYPE.....	2494.9	346.6	492.1	247.8	3019.5	6600.9	67143.9	
QUININE WATER.....	0.0	0.0	0.0	0.0	0.0	0.0	5279.9	
SODA, SELTZER.....	0.0	0.0	0.0	26.8	0.0	26.8	10962.5	
OTHER.....	1245.2	148.7	215.6	219.6	125.3	1954.4	16231.1	
SOUPS, SAUCES, GRAVIES, TOTAL.	13408.1	3565.3	3139.9	7618.6	2555.4	30287.3	102648.6	
SOUPS 149/.....	10515.4	2902.5	2889.1	5689.3	1141.4	23137.7	66841.8	
WITH POULTRY 150/.....	2835.6	779.1	1107.9	1871.6	203.0	6797.2	17169.6	
SINGLE STRENGTH 151/.....	289.3	102.6	0.0	0.0	56.6	448.6	4224.9	
CHICKEN NOODLE.....	122.0	10.2	0.0	0.0	22.9	155.1	2759.3	
CONDENSED 152/.....	2546.3	676.6	1107.9	1871.6	134.7	6337.1	12828.9	
CHICKEN NOODLE.....	749.5	436.6	595.8	604.7	134.7	2521.4	6668.7	
CREAM OF CHICKEN.....	754.0	66.4	42.8	571.9	0.0	1435.1	2172.2	
CHICKEN RICE.....	362.0	138.5	469.2	582.6	0.0	1552.4	2455.0	
WITH TOMATOES 153/.....	1064.9	470.3	534.6	1526.5	241.5	3837.8	10013.8	
SINGLE STRENGTH.....	151.3	5.8	0.0	66.5	33.7	257.3	2331.3	
TOMATO.....	151.3	5.8	0.0	66.5	33.7	257.3	2331.3	
CONDENSED 154/.....	913.7	464.5	534.6	1460.1	207.7	3580.6	7682.5	
TOMATO.....	913.7	464.5	534.6	1460.1	207.7	3580.6	7510.2	
WITH SEAFOOD 155/.....	363.5	325.8	127.9	43.2	0.0	860.5	4945.4	
SINGLE STRENGTH.....	113.7	0.0	0.0	0.0	0.0	113.7	1633.3	
CONDENSED 156/.....	249.9	325.8	127.9	43.2	0.0	746.9	3312.1	
CLAM CHOWDER.....	249.9	325.8	127.9	43.2	0.0	746.9	3107.5	

--CONTINUED

TABLE 1.--CONTINUED

UNITED STATES

PROJECTED DATA

PUBLIC EATING ESTABLISHMENTS AND INSTITUTIONS WITH FOOD SERVICE
 ESTIMATED VALUE OF FOOD RECEIVED BY KIND OF BUSINESS, 1969

FOOD PRODUCT	-KIND OF BUSINESS-				
	SEPARATE EATING PLACES	SEPARATE DRINKING PLACES	DRUG OR PROPRIETARY STORES	RETAIL STORES	HOTELS, MOTELS, OR TOURIST COURTS
-----1,000 DOLLARS-----					
OTHER 15//.....	13179.0	892.7	1405.2	1766.9	1452.0
SINGLE STRENGTH 158/....	7104.4	382.8	566.2	392.3	351.5
VEGETABLE, REGULAR.....	1249.5	72.5	182.9	218.9	147.7
VEGETABLE, OTHER.....	1398.2	85.9	90.0	55.1	0.0
BEAN.....	705.6	26.1	41.5	49.2	27.2
CONDENSED 159/.....	5813.2	397.4	839.1	1,069.1	1100.6
VEGETABLE, REGULAR.....	2106.5	83.1	182.8	1163.3	86.8
VEGETABLE, OTHER.....	517.5	0.0	130.9	12.2	95.3
CREAM OF MUSHROOM.....	802.4	48.4	96.7	105.1	226.7
SOUP BASES, BOUILLON, TOTAL.	7092.4	186.2	180.0	479.4	2613.9
BOUILLON 160/.....	2293.1	18.4	9.1	205.7	1446.3
BEEF, CUBES AND GRANULES	1182.2	0.0	9.1	53.2	43.1
SOUP BASES.....	4799.3	167.8	170.9	273.7	1167.6
CUBES AND GRANULES.....	1911.4	0.0	77.7	171.4	668.0
PASTE.....	2887.9	167.8	93.1	102.3	499.6
SAUCES AND GRAVIES 161/.....	10051.3	891.8	297.5	1185.8	1030.8
SINGLE STRENGTH.....	5473.1	612.3	88.3	724.9	605.5
CONDENSED.....	1528.0	144.0	83.0	105.5	381.9
DRIED.....	2200.9	118.2	105.8	355.5	43.3
PREPARED FOODS, MIXTURES 162/.	74907.0	8704.1	5457.6	3144.1	6239.1
SALADS 163/.....	14709.8	565.5	892.0	984.0	722.9
COLESLAW.....	5580.0	255.3	153.2	159.0	111.5
POTATO.....	3887.1	51.9	97.9	458.7	228.2
SANDWICH TYPE 164/.....	3364.3	4564.5	2573.4	2439.9	315.5
HAMBURGER, CHEESEBURGER...	561.2	1143.2	829.9	1296.6	114.1
OTHER MEAT AND POULTRY....	2585.8	2993.5	1464.5	1065.7	159.7

--CONTINUED

TABLE 1. --CONTINUED

UNITED STATES

PROJECTED DATA

PUBLIC EATING ESTABLISHMENTS AND INSTITUTIONS WITH FOOD SERVICE
ESTIMATED VALUE OF FOOD RECEIVED BY KIND OF BUSINESS, 1969

FOOD PRODUCT	--KIND OF BUSINESS--				TOTAL PUBLIC EATING ESTABLISHMENTS
	RECREATION OR AMUSEMENT PLACES	CIVIC, SOCIAL, OR FRATERNAL ASSOCIATIONS	FACTORIES, PLANTS, OR MILLS	OTHER PUBLIC EATING PLACES	
-----1,000 DOLLARS-----					
OTHER 157/.....	971.3	170.6	2462.1	445.6	22745.6
SINGLE STRENGTH 158/.....	409.4	46.4	751.1	127.9	10132.1
VEGETABLE, REGULAR.....	143.5	0.0	241.8	25.9	2282.8
VEGETABLE, OTHER.....	2.5	0.0	39.3	9.5	1680.4
BEAN.....	91.8	0.0	148.9	16.5	1106.9
CONDENSED 159/.....	493.4	124.1	1711.0	317.8	12165.7
VEGETABLE, REGULAR.....	58.3	0.0	153.6	161.8	3536.3
VEGETABLE, OTHER.....	36.8	0.0	83.6	0.0	876.4
CREAM OF MUSHROOM.....	53.5	78.2	480.8	68.6	1960.4
SOUP BASES, BOUILLON, TOTAL.	594.2	130.2	1583.1	734.1	13593.4
BOUILLON 160/.....	297.9	130.2	451.3	302.0	5153.8
BEEF, CUBES AND GRANULES	27.9	130.2	315.5	111.4	1872.6
SOUP BASES.....	296.3	0.0	1131.7	432.2	8439.6
CUBES AND GRANULES.....	65.9	0.0	787.0	371.7	4053.1
PASTE.....	230.5	0.0	344.8	60.4	4386.5
SAUCES AND GRAVIES 161/.....	373.9	177.0	807.4	248.2	15063.8
SINGLE STRENGTH.....	373.9	136.4	169.4	132.3	8316.2
CONDENSED.....	0.0	40.6	0.0	98.0	2381.0
DRIED.....	0.0	0.0	638.0	18.0	3479.7
PREPARED FOODS, MIXTURES 162/.	6580.2	538.5	25428.4	3801.0	139799.8
SALADS 163/.....	209.9	94.3	1830.2	268.1	20276.7
COLESLAW.....	35.6	47.1	159.3	30.2	6522.0
POTATO.....	128.5	47.1	186.2	163.2	5240.9
SANDWICH TYPE 164/.....	1379.9	0.0	6585.3	1018.6	22242.0
HAMBURGER, CHEESEBURGER...	663.6	0.0	1282.4	94.2	5985.1
OTHER MEAT AND POULTRY...	706.5	0.0	3614.2	742.8	13332.6

--CONTINUED

TABLE 1. --CONTINUED

UNITED STATES

PROJECTED DATA

PUBLIC EATING ESTABLISHMENTS AND INSTITUTIONS WITH FOOD SERVICE
 ESTIMATED VALUE OF FOOD RECEIVED BY KIND OF BUSINESS, 1969

FOOD PRODUCT	--KIND OF BUSINESS--						TOTAL INSTI- TUTIONS	GRAND TOTAL
	HOSPITALS	SANATORIA, CONVALESCENT OR REST HOMES	HOMES FOR CHILDREN, THE AGED, HANDI- CAPPED, OR MENTALLY ILL	COLLEGES, UNIVERSITIES, PROFESSIONAL OR NORMAL SCHOOLS	OTHER INSTI- TUTIONS	TOTAL INSTI- TUTIONS		
-----1,000 DOLLARS-----								
OTHER 157/.....	6244.3	1327.3	1118.7	2247.9	696.9	11635.1	34380.6	
SINGLE STRENGTH 158/.....	667.1	161.9	5.9	189.2	149.9	1174.1	11306.1	
VEGETABLE, REGULAR.....	110.2	21.9	0.0	18.7	27.5	178.3	2461.0	
VEGETABLE, OTHER.....	91.0	0.0	0.0	50.5	0.0	141.5	1821.9	
BEAN.....	19.7	43.5	0.0	0.0	61.2	124.3	1231.3	
CONDENSED 159/.....	4439.6	1164.1	1106.2	2058.6	523.6	9292.1	21457.9	
VEGETABLE, REGULAR.....	293.2	269.8	508.9	591.2	144.4	1807.6	5343.9	
VEGETABLE, OTHER.....	541.9	118.6	206.3	0.0	142.7	1009.5	1885.9	
CREAM OF MUSHROOM.....	897.6	310.3	189.6	356.4	225.4	1979.4	3939.9	
SOUP BASES, BOUILLON, TOTAL.	2386.1	568.5	170.1	1232.7	328.5	4686.0	18279.4	
BOUILLON 160/.....	261.1	260.2	20.3	140.2	0.0	681.7	5835.5	
BEEF, CUBES AND GRANULES	198.5	255.6	0.0	96.9	0.0	551.0	2423.7	
SOUP BASES.....	2125.0	308.3	149.9	1092.5	328.5	4004.4	12443.9	
CUBES AND GRANULES.....	371.7	262.3	0.0	166.0	0.0	800.0	4853.1	
PASTE.....	1753.4	46.0	149.9	926.5	328.5	3204.3	7590.8	
SAUCES AND GRAVIES 161/.....	506.6	94.2	80.7	696.7	1085.5	2463.7	17527.5	
SINGLE STRENGTH.....	326.0	1.9	62.1	377.1	716.6	1483.6	9799.8	
CONDENSED.....	137.6	85.5	0.0	0.0	73.4	296.6	2677.6	
DRIED.....	43.0	6.8	18.6	51.4	295.6	415.3	3895.0	
PREPARED FOODS, MIXTURES 162/.	11094.3	2309.5	3237.7	11311.8	3922.2	31875.4	171675.2	
SALADS 163/.....	310.5	7.1	14.3	1653.7	22.5	2007.9	22284.7	
COLESLAW.....	31.1	0.0	0.0	159.2	7.5	197.9	6719.9	
POTATO.....	28.5	2.6	1.9	184.3	7.5	224.8	5465.6	
SANDWICH TYPE 164/.....	2969.8	0.0	0.0	46.7	338.5	3354.9	25596.9	
HAMBURGER, CHEESEBURGER...	484.1	0.0	0.0	18.1	106.0	608.2	6593.3	
OTHER MEAT AND POULTRY....	2233.4	0.0	0.0	28.6	112.3	2374.3	15706.9	

--CONTINUED

TABLE 1.--CONTINUED

UNITED STATES

PROJECTED DATA

PUBLIC EATING ESTABLISHMENTS AND INSTITUTIONS WITH FOOD SERVICE
 ESTIMATED VALUE OF FOOD RECEIVED BY KIND OF BUSINESS, 1969

FOOD PRODUCT	-KIND OF BUSINESS-				
	SEPARATE EATING PLACES	SEPARATE DRINKING PLACES	DRUG OR PROPRIETARY STORES	RETAIL STORES	HOTELS, MOTELS, OR TOURIST COURTS
-1,000 DOLLARS-					
CHILI CON CARNE.....	4712.4	39.6	591.7	344.6	0.0
BAKED AND PORK AND BEANS....	1928.8	113.9	50.2	50.2	141.4
SEAFOOD CAKES.....	2741.2	1036.3	25.5	86.7	191.3
BARBECUED BEEF AND PORK.....	4390.2	301.0	217.4	1312.3	105.7
SPAGHETTI AND MACARONI.....	458.4	0.0	327.3	102.3	0.0
MISC. ITALIAN TYPE 165/.....	1081.6	450.4	24.0	44.5	0.0
MISC. MEXICAN TYPE 166/.....	7611.0	46.3	0.0	52.8	61.3
MOSTLY MEAT MIXTURE 167/.....	4129.2	384.6	471.3	307.0	1422.6
MOSTLY POULTRY MIXTURE 168/	2507.5	0.0	0.0	28.1	910.6
MOSTLY SEAFOOD MIXTURE 169/	3940.4	170.9	0.0	0.0	1036.5
OTHER PREPARED FOODS 170/...	14873.0	742.4	75.5	886.9	294.9
GELATIN, PUDDING 171/.....	8125.0	254.6	202.5	1488.6	908.6
DRY MIX.....	7872.9	254.6	149.8	1079.3	839.9
NUT, CONDIMENT, LEAVENING 172/	178179.5	20149.3	2886.3	13132.5	14917.0
NUTS, PEANUT BUTTER 173/.....	16187.5	5944.4	215.2	1380.1	2000.0
PEANUTS.....	4430.0	2809.9	112.1	419.4	1312.5
CASHEW NUTS.....	1454.2	1301.6	22.1	138.2	60.7
PISTACHIO NUTS.....	373.9	459.1	11.2	0.0	0.0
ALMONDS.....	2886.7	410.1	1.8	0.0	218.9
PECANS.....	2805.5	66.5	21.4	348.4	102.8
MIXED NUTS.....	1328.2	629.7	12.9	171.0	140.5
PEANUT BUTTER.....	592.1	3.3	2.8	23.1	104.8

--CONTINUED

TABLE 1. --CONTINUED

UNITED STATES

PROJECTED DATA

PUBLIC EATING ESTABLISHMENTS AND INSTITUTIONS WITH FOOD SERVICE
 ESTIMATED VALUE OF FOOD RECEIVED BY KIND OF BUSINESS, 1969

FOOD PRODUCT	--KIND OF BUSINESS--				TOTAL PUBLIC EATING ESTABLISHMENTS
	RECREATION OR AMUSEMENT PLACES	CIVIC, SOCIAL, OR FRATERNAL ASSOCIATIONS	FACTORIES, PLANTS, OR MILLS	OTHER PUBLIC EATING PLACES	
-----1,000 DOLLARS-----					
CHILI CON CARNE.....	136.8	0.0	915.9	159.1	6900.0
BAKED AND PORK AND BEANS....	42.2	0.0	171.8	37.4	2536.0
SEAFOOD CAKES.....	0.0	84.4	41.2	126.2	4332.7
BARBECUED BEEF AND PORK.....	739.5	76.9	63.5	0.0	7206.5
SPAGHETTI AND MACARONI.....	104.8	0.0	273.4	122.6	1388.8
MISC. ITALIAN TYPE 165/.....	64.1	32.8	3534.6	110.2	5342.0
MISC. MEXICAN TYPE 166/.....	1200.7	0.0	457.9	62.9	9492.9
MOSTLY MEAT MIXTURE 167/.....	326.7	15.9	5156.7	1137.3	13351.3
MOSTLY POULTRY MIXTURE 168/.	1029.4	0.0	1074.7	0.0	5550.3
MOSTLY SEAFOOD MIXTURE 169/.	448.9	0.0	456.2	0.0	6052.8
OTHER PREPARED FOODS 170/...	556.9	99.2	1566.5	406.9	19502.2
GELATIN, PUDDING 171/.....	288.2	116.3	3300.4	268.5	14953.1
DRY MIX.....	270.9	116.3	2431.3	244.9	13259.8
NUT, CONDIMENT, LEAVENING 172/	13040.7	1272.6	10610.8	6796.7	260985.3
NUTS, PEANUT BUTTER 173/....	3425.7	297.4	2338.8	930.5	32719.6
PEANUTS.....	2382.1	178.5	626.2	167.5	12438.3
CASHEW NUTS.....	482.4	13.4	67.5	187.7	3727.7
PISTACHIO NUTS.....	77.5	67.9	0.0	44.0	1033.6
ALMONDS.....	195.3	0.0	157.4	0.0	3870.2
PECANS.....	11.4	30.6	1079.9	351.9	4818.3
MIXED NUTS.....	103.7	7.2	303.5	36.5	2733.1
PEANUT BUTTER.....	12.1	0.0	16.3	142.9	897.4

--CONTINUED

TABLE 1. --CONTINUED

UNITED STATES

PROJECTED DATA

PUBLIC EATING ESTABLISHMENTS AND INSTITUTIONS WITH FOOD SERVICE
 ESTIMATED VALUE OF FOOD RECEIVED BY KIND OF BUSINESS, 1969

FOOD PRODUCT	--KIND OF BUSINESS--						TOTAL INSTI- TUTIONS	GRAND TOTAL
	HOSPITALS	SANATORIA, CONVALESCENT OR REST HOMES	HOMES FOR CHILDREN, THE AGED, HANDI- CAPPED, OR MENTALLY ILL	COLLEGES, UNIVERSITIES, PROFESSIONAL OR NORMAL SCHOOLS	OTHER INSTI- TUTIONS			
	-----1,000 DOLLARS-----							
CHILI CON CARNE.....	177.4	12.8	147.3	526.2	245.2	1109.0	3009.0	
BAKED AND PORK AND BEANS.....	40.9	51.2	91.3	345.9	88.2	617.5	3153.5	
SEAFOOD CAKES.....	69.6	51.7	0.0	0.0	112.3	233.6	4566.2	
BARBECUED BEEF AND PORK.....	28.1	0.0	0.0	904.8	0.0	932.9	8139.4	
SPAGHETTI AND MACARONI.....	76.2	118.4	22.8	670.5	40.0	927.9	2316.6	
MISC. ITALIAN TYPE 165/.....	355.6	78.3	0.0	1446.6	285.4	2165.9	7507.9	
MISC. MEXICAN TYPE 166/.....	59.3	0.0	13.4	0.0	272.0	344.7	9837.6	
MOSTLY MEAT MIXTURE 167/.....	1065.8	508.3	208.3	198.3	893.9	2874.5	16225.8	
MOSTLY POULTRY MIXTURE 168/.	335.0	83.8	1488.3	426.0	0.0	2333.1	7883.4	
MOSTLY SEAFOOD MIXTURE 169/.	231.7	0.0	0.0	0.0	0.0	231.7	6284.5	
OTHER PREPARED FOODS 170/...	799.4	131.8	7.0	86.2	0.0	1024.5	20526.7	
GELATIN, PUDDING 171/.....	4128.1	1266.1	1245.0	5006.9	1624.2	13270.3	28223.5	
DRY MIX.....	3443.0	1209.2	1209.8	4259.9	1107.5	11229.3	24489.1	
NUT, CONDIMENT, LEAVENING 172/	6995.4	1164.6	2380.8	36627.0	4017.6	51185.4	312170.8	
NUTS, PEANUT BUTTER 173/.....	1092.5	157.1	755.6	25179.5	1018.5	28203.3	60922.9	
PEANUTS.....	222.1	2.0	14.4	1327.4	18.2	1584.2	14022.5	
CASHEW NUTS.....	29.6	2.4	37.5	5553.2	0.0	5622.8	9350.5	
PISTACHIO NUTS.....	0.0	0.0	30.2	0.0	0.0	30.2	1063.7	
ALMONDS.....	0.0	0.0	0.0	882.4	261.3	1143.7	5013.9	
PECANS.....	464.0	7.4	0.0	6509.9	0.0	6981.4	11799.6	
MIXED NUTS.....	60.1	0.0	30.2	4499.6	0.0	4589.8	7322.8	
PEANUT BUTTER.....	146.3	102.9	477.0	126.3	708.8	1561.2	2458.6	

--CONTINUED

TABLE 1.--CONTINUED

UNITED STATES

PROJECTED DATA

PUBLIC EATING ESTABLISHMENTS AND INSTITUTIONS WITH FOOD SERVICE
 ESTIMATED VALUE OF FOOD RECEIVED BY KIND OF BUSINESS, 1969

FOOD PRODUCT	--KIND OF BUSINESS--				
	SEPARATE EATING PLACES	SEPARATE DRINKING PLACES	DRUG OR PROPRIETARY STORES	RETAIL STORES	HOTELS, MOTELS, OR TOURIST COURTS
-----1,000 DOLLARS-----					
CONDIMENT, SEASONING, TOTAL	158475.4	14069.0	2667.5	11657.6	12573.0
INDIVIDUAL PORTIONS 174/..	13197.2	131.9	367.6	2465.6	361.1
TOMATO CATSUP.....	9429.9	112.7	215.0	1408.6	181.5
MUSTARD.....	1107.4	19.2	152.6	853.5	100.6
PEPPER.....	715.4	0.0	0.0	74.9	47.3
SALT, IODIZED.....	1529.8	0.0	0.0	128.7	9.2
NOT IND. PORTIONS, TOT....	56193.7	3823.6	828.0	3835.8	3524.6
TOMATO CATSUP.....	42081.4	2495.4	499.5	3012.4	2505.2
MUSTARD.....	7787.1	790.2	174.7	584.5	305.2
PEPPER.....	3121.1	295.0	75.8	117.4	307.7
SALT, IODIZED.....	2362.7	188.8	45.3	110.3	246.9
SALT, NOT IODIZED.....	861.3	54.2	32.7	11.1	159.6
VINEGAR 175/.....	4004.1	516.0	45.4	74.2	327.5
WHITE.....	1705.7	128.6	41.3	20.4	149.0
CIDER.....	1586.6	264.5	4.1	53.8	118.4
SAUCES 176/.....	17323.6	1666.7	169.6	573.8	1592.2
STEAK.....	3578.7	237.7	42.8	30.1	502.8
BARBECUE.....	4468.6	115.6	68.0	371.5	137.8
HOT.....	1549.1	99.3	22.5	61.5	125.8
WORCESTERSHIRE.....	1960.6	490.9	51.2	34.8	524.2
CHILI.....	3097.5	595.7	0.0	73.0	168.7
HORSERADISH.....	873.1	357.0	1.1	2.9	241.2
PICKLES 177/.....	36213.3	3676.0	998.4	3331.5	2418.0

--CONTINUED

SB 491 (1972)

USDA STATISTICAL BULLETINS

UPDATA

THE MARKET FOR FOOD CONSUMED AWAY FROM HOME: DOLLAR VALUE STATISTICS

YAN DRESS, N. G.

2 OF 2

TABLE 1.—CONTINUED

UNITED STATES

PROJECTED DATA

PUBLIC EATING ESTABLISHMENTS AND INSTITUTIONS WITH FOOD SERVICE
 ESTIMATED VALUE OF FOOD RECEIVED BY KIND OF BUSINESS, 1969

FOOD PRODUCT	-KIND OF BUSINESS-				TOTAL PUBLIC EATING ESTABLISHMENTS
	RECREATION OR AMUSEMENT PLACES	CIVIC, SOCIAL, OR FRATERNAL ASSOCIATIONS	FACTORIES, PLANTS, OR MILLS	OTHER PUBLIC EATING PLACES	
	-----1,000 DOLLARS-----				
CONDIMENT, SEASONING, TOTAL.	9567.5	961.7	8252.9	5833.2	224057.7
INDIVIDUAL PORTIONS 174/...	645.6	60.0	2796.7	362.3	20388.0
TOMATO CATSUP.....	410.3	60.0	1669.0	272.5	13759.4
MUSTARD.....	221.5	0.0	366.3	72.0	2893.2
PEPPER.....	0.0	0.0	443.1	2.4	1283.0
SALT, IODIZED.....	13.7	0.0	318.3	0.0	1999.9
NOT IND. PORTIONS, TOT....	3018.3	192.1	1724.8	2430.4	75571.3
TOMATO CATSUP.....	2052.9	114.8	1289.4	2195.5	56246.6
MUSTARD.....	684.6	27.1	245.9	128.6	10728.2
PEPPER.....	147.9	43.2	95.1	61.3	4264.6
SALT, IODIZED.....	130.6	0.9	85.9	30.6	3182.0
SALT, NOT IODIZED.....	2.3	5.9	8.4	14.3	1149.9
VINEGAR 175/.....	129.6	21.7	229.8	86.5	5434.8
WHITE.....	80.3	1.5	55.0	0.0	2181.9
CIDER.....	43.1	20.2	174.8	75.1	2340.4
SAUCES 176/.....	1055.8	21.2	528.7	263.4	23195.1
STEAK.....	295.0	0.0	55.7	53.0	4795.9
BARBECUE.....	320.6	0.0	258.9	18.5	5739.5
HOT.....	31.4	0.0	0.0	0.0	1889.6
WORCESTERSHIRE.....	23.3	0.0	36.7	88.7	3210.3
CHILI.....	272.1	0.0	31.9	103.4	4342.3
HORSERADISH.....	110.8	4.0	42.1	0.0	1632.2
PICKLES 177/.....	2238.7	380.3	1174.7	1793.6	52226.5

---CONTINUED

TABLE 1.—CONTINUED

UNITED STATES

PROJECTED DATA

PUBLIC EATING ESTABLISHMENTS AND INSTITUTIONS WITH FOOD SERVICE
 ESTIMATED VALUE OF FOOD RECEIVED BY KIND OF BUSINESS, 1969

FOOD PRODUCT	--KIND OF BUSINESS--						TOTAL INSTI- TUTIONS	GRAND TOTAL
	HOSPITALS	SANATORIA, CONVALESCENT OR REST HOMES	HOMES FOR CHILDREN, THE AGED, HANDI- CAPPED, OR MENTALLY ILL	COLLEGES, UNIVERSITIES, PROFESSIONAL OR NORMAL SCHOOLS	OTHER INSTI- TUTIONS	INSTI- TUTIONS		
	-----1,000 DOLLARS-----							
CONDIMENT, SEASONING, TOTAL.	5799.1	992.2	1603.8	11130.4	2886.2	22411.6	246469.3	
INDIVIDUAL PORTIONS 174/..	1140.8	233.0	13.3	1689.4	62.1	3138.6	23526.5	
TOMATO CATSUP.....	407.1	25.3	0.0	986.5	0.0	1418.8	15178.2	
MUSTARD.....	216.6	4.3	13.3	293.0	30.1	557.2	3450.4	
PEPPER.....	168.1	123.7	0.0	333.5	18.9	644.2	1927.2	
SALT, IODIZED.....	297.3	53.5	0.0	76.3	0.0	427.1	2426.9	
NOT IND, PORTIONS, TOT....	1108.8	392.5	425.0	2490.0	1640.9	6057.2	81628.6	
TOMATO CATSUP.....	815.9	286.5	203.4	1910.7	1116.4	4333.0	60579.5	
MUSTARD.....	104.4	19.4	86.0	304.1	347.1	861.1	11589.2	
PEPPER.....	37.9	27.6	53.8	71.1	89.2	279.6	4544.2	
SALT, IODIZED.....	102.1	53.2	66.6	113.5	64.3	399.6	3581.6	
SALT, NOT IODIZED.....	48.6	5.7	15.2	90.7	23.8	184.0	1334.0	
VINEGAR 175/.....	240.7	50.6	105.5	263.5	102.5	762.9	6197.7	
WHITE.....	65.5	2.9	7.4	107.2	3.0	185.9	2367.8	
CIDER.....	175.2	47.7	98.1	150.5	99.5	571.2	2911.6	
SAUCES 176/.....	544.2	95.1	128.4	1137.1	278.4	2183.1	25378.2	
STEAK.....	136.8	0.0	3.1	416.2	64.1	620.1	5416.0	
BARBECUE.....	198.8	7.1	16.7	25.0	129.8	377.5	6117.0	
HOT.....	11.3	0.0	7.4	32.2	0.0	51.0	1940.5	
WORCESTERSHIRE.....	42.3	77.5	20.1	216.3	75.3	431.4	3641.8	
CHILI.....	10.0	9.5	70.4	320.2	9.2	419.3	4761.5	
HORSERADISH.....	11.8	0.0	0.0	7.6	48.7	68.1	1700.2	
PICKLES 177/.....	1282.6	60.5	245.5	1473.1	453.2	3514.7	55741.2	

---CONTINUED

TABLE 1.—CONTINUED

UNITED STATES

PROJECTED DATA

PUBLIC EATING ESTABLISHMENTS AND INSTITUTIONS WITH FOOD SERVICE
 ESTIMATED VALUE OF FOOD RECEIVED BY KIND OF BUSINESS, 1969

FOOD PRODUCT	--KIND OF BUSINESS--				
	SEPARATE EATING PLACES	SEPARATE DRINKING PLACES	DRUG OR PROPRIETARY STORES	RETAIL STORES	HOTELS, MOTELS, OR TOURIST COURTS
-----1,000 DOLLARS-----					
OLIVES, TOTAL.....	9036.3	1251.6	21.2	52.8	2370.2
GREEN, STUFFED.....	2562.0	516.5	21.2	46.7	852.4
GREEN, NOT STUFFED.....	2424.0	307.7	0.0	6.1	599.8
BLACK.....	4050.1	427.5	0.0	0.0	918.1
RELISHES 178/.....	6036.8	535.4	173.0	1012.2	831.1
HAMBURGER.....	742.2	83.4	2.3	124.1	81.0
SWEET.....	3781.8	285.3	97.0	845.4	291.5
MONOSODIUM GLUTAMATE.....	2762.8	636.9	3.5	26.5	105.6
CHILI POWDER.....	1384.5	46.1	13.5	0.0	33.4
CINNAMON.....	810.2	15.4	0.0	149.0	0.0
OREGANO.....	699.2	46.4	0.0	25.7	74.3
PAPRIKA.....	1135.1	610.4	9.1	9.0	72.4
SEASONED SALT.....	1434.3	509.2	3.4	40.9	63.5
OTHER SEASONINGS 179/.....	5989.5	180.0	16.6	13.7	484.8
EXTRACT 180/.....	1379.6	66.1	17.1	43.8	72.9
VANILLA.....	1244.3	66.1	17.1	14.2	39.6
LEAVENINGS 181/.....	2870.9	128.1	3.6	94.9	245.3
YEAST.....	2124.1	25.6	0.0	94.9	136.1
FRESH.....	1023.9	22.1	0.0	94.9	49.1
ACTIVE DRY.....	1100.2	3.5	0.0	0.0	87.0
BAKING POWDER.....	622.1	99.8	3.6	0.0	107.5

--CONTINUED

TABLE 1. --CONTINUED

UNITED STATES

PROJECTED DATA

PUBLIC EATING ESTABLISHMENTS AND INSTITUTIONS WITH FOOD SERVICE
 ESTIMATED VALUE OF FOOD RECEIVED BY KIND OF BUSINESS, 1969

FOOD PRODUCT	--KIND OF BUSINESS--				TOTAL PUBLIC EATING ESTABLISHMENTS
	RECREATION OR AMUSEMENT PLACES	CIVIC, SOCIAL, OR FRATERNAL ASSOCIATIONS	FACTORIES, PLANTS, OR MILLS	OTHER PUBLIC EATING PLACES	
-----1,000 DOLLARS-----					
OLIVES, TOTAL.....	661.9	222.9	565.8	323.2	14503.9
GREEN, STUFFED.....	431.2	75.3	113.4	286.2	4905.0
GREEN, NOT STUFFED.....	49.0	147.6	99.7	0.0	3633.9
BLACK.....	181.6	0.0	352.6	37.0	5967.0
RELISHES 178/.....	1030.4	0.0	899.7	177.5	10696.1
HAMBURGER.....	240.9	0.0	87.7	0.0	1361.7
SWEET.....	534.2	0.0	744.5	177.5	7757.1
MONOSODIUM GLUTAMATE.....	413.1	0.0	80.9	0.0	4029.4
CHILI POWDER.....	133.8	0.0	0.0	20.4	1631.7
CINNAMON.....	0.0	15.1	39.4	31.4	1063.4
OREGANO.....	12.7	5.7	0.0	0.0	864.1
PAPRIKA.....	38.0	16.4	87.0	19.8	1997.2
SEASONED SALT.....	36.1	14.1	19.2	0.0	2120.7
OTHER SEASONINGS 179/.....	19.3	0.0	50.8	261.6	7016.4
EXTRACT 180/.....	23.4	8.1	13.4	63.1	1687.7
VANILLA.....	20.8	0.0	13.4	18.5	1734.1
LEAVENINGS 181/.....	47.6	13.5	19.1	32.9	3455.8
YEAST.....	47.6	13.5	0.0	13.4	2455.1
FRESH.....	29.0	5.6	0.0	0.0	1224.5
ACTIVE DRY.....	18.7	7.9	0.0	13.4	1230.7
BAKING POWDER.....	0.0	0.0	19.1	19.5	871.7

--CONTINUED

TABLE 1.--CONTINUED

UNITED STATES

PROJECTED DATA

PUBLIC EATING ESTABLISHMENTS AND INSTITUTIONS WITH FOOD SERVICE
 ESTIMATED VALUE OF FOOD RECEIVED BY KIND OF BUSINESS, 1969

FOOD PRODUCT	-KIND OF BUSINESS-					TOTAL INSTI- TUTIONS	GRAND TOTAL
	HOSPITALS	SANATORIA, CONVALESCENT OR REST HOMES	HOMES FOR CHILDREN, THE AGED, HANDI- CAPPED, OR MENTALLY ILL	COLLEGES, UNIVERSITIES, PROFESSIONAL OR NORMAL SCHOOLS	OTHER INSTI- TUTIONS		
	-----1,000 DOLLARS-----						
OLIVES, TOTAL.....	858.8	45.5	70.8	1657.7	8.6	2641.4	17147.3
GREEN, STUFFED.....	727.2	0.0	70.8	743.6	0.0	1541.6	6446.6
GREEN, NOT STUFFED.....	0.0	0.0	0.0	386.9	0.0	386.9	4020.8
BLACK.....	131.6	45.5	0.0	527.1	8.6	712.9	6679.9
RELISHES 178/.....	201.8	40.1	52.2	1827.3	63.3	2184.7	12880.8
HAMBURGER.....	0.0	0.0	0.9	375.5	0.0	376.4	1738.2
SWEET.....	128.8	40.1	51.3	1036.6	56.6	1313.4	8070.5
MONOSODIUM GLUTAMATE.....	106.8	12.4	12.6	27.9	0.0	159.7	4189.1
CHILI POWDER.....	18.1	4.4	9.5	111.2	49.6	192.8	1824.4
CINNAMON.....	79.0	9.4	9.8	101.8	0.0	200.0	1260.4
OREGANO.....	0.0	0.0	22.6	82.2	14.9	119.6	983.7
PAPRIKA.....	31.1	0.0	65.0	37.0	0.0	133.2	2130.4
SEASONED SALT.....	17.6	2.3	57.1	83.1	11.0	171.1	2291.8
OTHER SEASONINGS 179/.....	69.9	13.3	141.8	69.9	46.6	341.5	7357.9
EXTRACT 180/.....	87.1	33.0	245.0	71.7	106.5	543.1	2230.9
VANILLA.....	87.1	33.0	74.8	61.6	29.7	286.1	1720.1
LEAVENINGS 181/.....	88.3	15.3	18.0	317.1	112.9	552.0	4007.7
YEAST.....	66.5	10.4	1.9	152.8	105.1	336.8	2791.9
FRESH.....	45.1	10.4	0.0	58.6	0.0	114.1	1338.5
ACTIVE DRY.....	21.3	0.0	1.9	94.3	105.1	222.7	1453.4
BAKING POWDER.....	12.9	4.9	16.1	143.5	7.8	185.2	1057.1

- 1/ Includes yoghurt, diet liquids, dry mixes, baby formulas, dips, and miscellaneous products with a dairy base.
- 2/ Includes imitation milk, coffee milk drink, and strawberry milk.
- 3/ Includes evaporated, skim, and condensed milk with vegetable oil base, and so on.
- 4/ Includes fresh and canned sour cream.
- 5/ Includes dietetic ice cream and ice cream with vegetable fat.
- 6/ Includes egg nog, chocolate-covered ice cream, malted milk drink, dry mix and frozen malts, sherbet mix, and other milk bases.
- 7/ Includes all cheese not specified, plus such cheeses as Ricotta, Baker's, Romano, Camembert, Limburger, Liederkrantz, Brick, Munster, Roquefort, Gouda; and spreads and dips.
- 8/ Includes suet, poultry fat, and other meat fat.
- 9/ Includes margarine; and butter mixtures.
- 10/ Includes liquid cake, pastry, and other liquid shortening.
- 11/ Includes all purpose, icing, and other shortening.
- 12/ Includes garlic, roquefort, Russian, and other prepared salad dressings, and sandwich spread.
- 13/ Includes buckwheat, corn, gluten, potato, rye, soya, grits and flakes, and whole-wheat.
- 14/ Includes angel food, applesauce, spice, banana, cherry, coconut, cheese, Boston cream, coffee, fudge nut, gingerbread, lemon, marble, orange, pineapple, pound, sponge, and type unspecified.
- 15/ Includes banana, date nut, French, Vienna, and cornbread; plus cookie, doughnut, pizza, pastry, and piecrust mix, and piecrust mix with filling.
- 16/ Includes oat, assorted, and baby cereal.
- 17/ Includes corn starch, tapioca, barley, and malt.
- 18/ Includes instant and cooked white, Spanish, brown, and wild.
- 19/ Includes yellow and unspecified color.
- 20/ Includes yellow, unspecified color, and big hominy.
- 21/ Includes popped and unpopped, with and without additives; such as oil, salt, and cheese.
- 22/ Includes spaghetti and macaroni specialties.
- 23/ Includes other varieties, canned bread, and bread dough.
- 24/ Includes zwieback, cornbread, and tortilla frozen dough.

- 25/ Includes oyster, whole-wheat, low-sodium, garlic-stick, and matzo crackers.
- 26/ Includes other ready-to-eat and brown-and-serve rolls, and roll and bun dough.
- 27/ Includes other ready-to-eat, refrigerated, and frozen biscuits and muffins.
- 28/ Includes other ready-to-eat, frozen, and canned cakes.
- 29/ Includes turnovers, tarts, and strudel, and type and storability unspecified.
- 30/ Includes canned items and other ready-to-eat pies.
- 31/ Includes refrigerated and frozen cookies, cookie dough, and assorted sweet cookies and crackers.
- 32/ Includes French pastry, cream puffs, and eclairs; refrigerated and frozen items; and pastry, roll, and doughnut dough.
- 33/ Includes piecrust, waffles, pancakes, packaged cheese and crackers, onion rings, chow mein noodles, blintzes, and so on.
- 34/ Includes corned rounds, dried beef, beef jerky, canned beef baby food, and cooked beef.
- 35/ Includes oxtails, loin and beef trimmings, plate beef, shank, knuckle, and beef bacon.
- 36/ Includes a small amount of game meat, such as rabbit and venison.
- 37/ Includes pork steaks, pig's feet, neckbones, bellies, stew meat, ground pork, and so on.
- 38/ Includes ground ham, squares of jowls, cracklings, picnics, ham hocks, butts, chops, loin roasts, pig's feet, spare ribs, and roast unspecified.
- 39/ Includes canned pork and ham baby food, sausage, bacon, Canadian bacon, baked ham, and so on.
- 40/ Includes sides, shoulders, picnics, butts, and hams.
- 41/ Includes chops, roasts, leg or round, "mock" chicken legs, canned and cooked veal, and unspecified types.
- 42/ Includes rib and shoulder chops and canned and cooked lamb and mutton.
- 43/ Includes other roasts.
- 44/ Includes other variety meats; such as tongue, sweet breads, heart, gizzard, tripe, and so on.
- 45/ Includes goose, pork, lamb, canned liver, and liver paste.
- 46/ Excludes sliced boiled ham. Includes brockwurst, thuringer, pork roll and other fresh luncheon meats and sausage, liver pudding, headcheese, fresh vienna sausage, and assorted cold cuts.
- 47/ Includes canned, cured, and storability unspecified.

- 48/ Includes pimento and other luncheon loaves; such as olive, meat loaf, and luncheon loaf.
- 49/ Includes capons, chicken rolls, and barbequed.
- 50/ Includes live broilers and fryers.
- 51/ Includes live and dressed turkeys, turkeys with unspecified storability, deboned turkey, and miscellaneous canned and cooked turkey.
- 52/ Includes thighs, wings, and so on.
- 53/ Includes cornish game hen, duck, squab, pheasant, and so on.
- 54/ Includes hard-boiled eggs.
- 55/ Includes pullet.
- 56/ Includes fresh, dried, and canned egg yolks and whites.
- 57/ Includes mackerel, bass, pike, bluefish, smelt, whiting, snapper, and so on; and fish flakes, frog legs, octopus, squid, tuna not canned, and so on; and unspecified types.
- 58/ Includes frozen, unbreaded squares and sticks.
- 59/ Includes other fresh and frozen haddock, and storability unspecified.
- 60/ Includes other fresh and frozen flounder, and storability unspecified.
- 61/ Includes other fresh and frozen cod, and storability unspecified.
- 62/ Includes other fresh and frozen perch, and storability unspecified.
- 63/ Includes other fresh and frozen halibut, and storability unspecified.
- 64/ Includes anchovy, anchovy paste, sardines, herring, lox, caviar, and so on.
- 65/ Includes shellfish paste, juice, nectar, and so on; and snails, mussels, and other shellfish.
- 66/ Includes whole, unprocessed shrimp.
- 67/ Includes fresh green headless shrimp.
- 68/ Includes canned shrimp and spiced shrimp.
- 69/ Includes dried and canned oysters, fresh and frozen oysters with shells, and unspecified types.
- 70/ Includes breaded clams and unspecified types.
- 71/ Includes all crabs and crab claws.
- 72/ Includes whole lobsters and lobster meat.
- 73/ Includes canned scallops.

- 74/ Includes sweet baking chips, decors, crystals, and glazed fruit peel.
- 75/ Includes maple sugar, dextrimaltose, and sugar mix.
- 76/ Includes lumps and cubes.
- 77/ Includes sorghum; excludes chocolate syrup.
- 78/ Includes candy with unspecified selling prices.
- 79/ Includes all vegetables not specified; such as artichokes, chard, chicory, chives, cress, parsnips, pumpkin (not pie filling), rutabagas, lentils, kale, unspecified greens, leeks, water chestnuts, and fresh horseradish.
- 80/ Includes potatoes without peel; baked--plain or stuffed; other fresh cooked potatoes; and unspecified storability.
- 81/ Includes frozen whole and cut-up potatoes, and so on.
- 82/ Includes items with unspecified milk variation and other dehydrated potato types.
- 83/ Includes instant, frozen, and canned items.
- 84/ Includes canned tomatoes of unspecified types, and other canned tomatoes.
- 85/ Includes small amount of shredded lettuce and unspecified types.
- 86/ Includes flakes.
- 87/ Includes frozen and canned celery and fresh celery knob.
- 88/ Includes frozen carrots and storability unspecified.
- 89/ Includes fresh beets and canned pickled beets.
- 90/ Includes frozen and canned onion, chopped onions, and storability unspecified.
- 91/ Includes fresh and dried peas and storability unspecified.
- 92/ Includes frozen and canned.
- 93/ Includes frozen and dried.
- 94/ Includes fresh and dried and storability unspecified.
- 95/ Includes frozen.
- 96/ Includes frozen and storability unspecified.
- 97/ Includes kidney beans.
- 98/ Includes frozen and canned and storability unspecified.
- 99/ Includes Chinese cabbage.

- 100/ Includes fresh and frozen.
- 101/ Includes fresh and canned and storability unspecified.
- 102/ Includes fresh and storability unspecified.
- 103/ Includes fresh and canned.
- 104/ Includes frozen and storability unspecified.
- 105/ Includes unspecified types of squash.
- 106/ Includes frozen and canned.
- 107/ Includes frozen corn on the cob, frozen cream style, and fresh corn off the cob.
- 108/ Includes fresh.
- 109/ Includes fresh and storability unspecified.
- 110/ Includes tangelos and tangerines.
- 111/ Includes frozen and storability unspecified.
- 112/ Includes figs, dates, prunes, rhubarb, unspecified types of berries, kumquats, mangoes, nectarines, papayas, plantains, and other fruit, and fruit and cereal mixtures.
- 113/ Includes candied, frozen, and dried.
- 114/ Includes canned.
- 115/ Includes fresh, frozen, and storability unspecified.
- 116/ Includes fresh, frozen, and dried.
- 117/ Includes canned.
- 118/ Includes all other.
- 119/ Includes canned.
- 120/ Includes frozen.
- 121/ Includes fresh.
- 122/ Includes fresh and canned cranberries.
- 123/ Includes canned.
- 124/ Includes Casaba, Crenshaw, and Persian, and mixed melon balls.
- 125/ Includes fresh, frozen, and storability unspecified.
- 126/ Includes peach, pineapple, pumpkin, raisin, apricot, mincemeat, and other fruit-type pie filling and mixtures.

- 127/ Includes orange juice with type and storability unspecified.
- 128/ Includes concentrated and unspecified types.
- 129/ Includes single-strength and concentrated lime juice.
- 130/ Includes dry mix.
- 131/ Includes concentrated.
- 132/ Includes concentrated.
- 133/ Includes concentrated.
- 134/ Includes concentrated and dry mix.
- 135/ Includes concentrated.
- 136/ Includes concentrated.
- 137/ Includes concentrated and dry juice mix, juice blends, and unspecified types of juice.
- 138/ Includes apricot, peach, pear, and so on.
- 139/ Includes dry mix and unspecified types.
- 140/ Includes other fruit ades, drinks, and punches, concentrated and dry mixes, and unspecified types.
- 141/ Includes liquid concentrate and fresh liquid coffee.
- 142/ Includes decaffeinated and chicory.
- 143/ Includes decaffeinated and substitutes.
- 144/ Includes liquid-concentrate iced tea mix.
- 145/ Includes unspecified types.
- 146/ Includes baking chocolate.
- 147/ Includes plain, unspecified types, and chocolate flavoring.
- 148/ Includes assorted and unspecified types.
- 149/ Includes assorted and unspecified baby and other soups.
- 150/ Includes dried mix.
- 151/ Includes cream of chicken, bouillon, broth, and consomme, chicken gumbo, chicken vegetable, chicken rice, and so on.
- 152/ Includes bouillon, broth, and consomme, chicken gumbo, chicken and turkey vegetable, turkey noodle, and so on.
- 153/ Includes unspecified types.

- 154/ Includes tomato rice, and tomato vegetable with noodles.
- 155/ Includes unspecified types.
- 156/ Includes snapper, oyster, and so on.
- 157/ Includes dried mix.
- 158/ Includes alphabet, cream of asparagus, celery, mushroom and potato, beef noodle, beet, minestrone, onion, chili beef, won ton, and so on.
- 159/ Includes alphabet, cream of spinach, asparagus, celery and potato, and beef noodle, cheese, minestrone, onion, pea, beef bouillon broth, chili beef, and so on.
- 160/ Includes cubes and granules of all other flavors.
- 161/ Includes frozen and unspecified types.
- 162/ Includes hors d'oeuvres, scrapple, junket, and food coloring.
- 163/ Includes chicken, macaroni, tossed, seafood, bean, and so on.
- 164/ Includes seafood, sandwich filling without meat, and unspecified and assorted sandwiches.
- 165/ Includes pizza, ravioli, lasagna, and so on.
- 166/ Includes enchiladas, tamales, tacos, and so on.
- 167/ Includes plate dinners, potpies, stew, hash, sloppy Joe, and so on.
- 168/ Includes plate dinners, a la king, potpies, stew, turkey with gravy, and so on.
- 169/ Includes plate dinners, crab imperial, croquettes, newberg, and so on.
- 170/ Includes noodle or rice mixtures, stuffed peppers, cheese or egg mixtures, Chinese-type prepared foods, and vegetable and grain mixtures.
- 171/ Includes ready-to-eat.
- 172/ Includes tenderizer.
- 173/ Includes chestnuts, coconut, walnuts, pumpkin seeds, and so on, plus other assorted and unspecified nuts.
- 174/ Includes salt, not iodized.
- 175/ Includes other and unspecified types.
- 176/ Includes soya, duck, cocktail, and so on.
- 177/ Includes sour, and so on.
- 178/ Includes hot dog, india, piccalilli, and unspecified relishes.
- 179/ Includes dried mustard, nutmeg, sage, and so on.
- 180/ Includes lemon, almond, maple, and so on.
- 181/ Includes baking soda and other agents.

END