



**AgEcon** SEARCH  
RESEARCH IN AGRICULTURAL & APPLIED ECONOMICS

*The World's Largest Open Access Agricultural & Applied Economics Digital Library*

**This document is discoverable and free to researchers across the globe due to the work of AgEcon Search.**

**Help ensure our sustainability.**

Give to AgEcon Search

AgEcon Search

<http://ageconsearch.umn.edu>

[aesearch@umn.edu](mailto:aesearch@umn.edu)

*Papers downloaded from **AgEcon Search** may be used for non-commercial purposes and personal study only. No other use, including posting to another Internet site, is permitted without permission from the copyright owner (not AgEcon Search), or as allowed under the provisions of Fair Use, U.S. Copyright Act, Title 17 U.S.C.*

SB 451 (1970)  
FRESH FRUIT AND

USDA STATISTICAL BULLETINS  
VEGETABLE PRICES, 1969

UPDATA

1 OF 1

# START

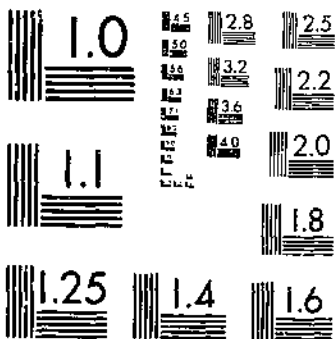

MICROCOPY RESOLUTION TEST CHART  
NATIONAL BUREAU OF STANDARDS-1963-A

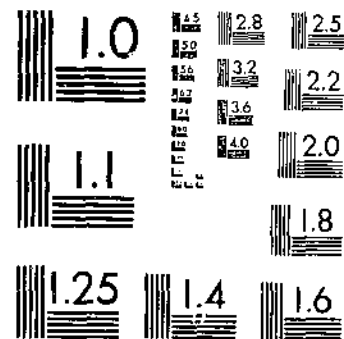

MICROCOPY RESOLUTION TEST CHART  
NATIONAL BUREAU OF STANDARDS-1963-A

R 630.5  
053-13  
#451



# FRESH FRUIT and VEGETABLE PRICES • 1969

REFERENCE  
DO NOT CITE



DEPOSITORY

AUG 4 1970

U.S. Department of Agriculture Library

WHOLESALE  
CHICAGO AND  
NEW YORK CITY

AUCTION  
CHICAGO AND  
NEW YORK CITY

F.O.B.  
LEADING  
SHIPPING POINTS

STATISTICAL BULLETIN NO. #451  
MAY 1970

UNITED STATES DEPARTMENT OF AGRICULTURE  
Consumer and Marketing Service  
Fruit and Vegetable Division  
Washington, D. C.

P R E F A C E

Prices listed in this report represent sales in wholesale lots of certain fresh fruits and vegetables at New York City, Chicago and at important shipping points where market news field stations were located during 1969. The report also includes monthly average auction prices for important fresh fruits compiled by the Economic Research Service from information contained in the New York Daily Fruit Reporter and Chicago Daily Fruit and Vegetable Reporter.

Wholesale prices for private sales at New York City and Chicago are simple averages of representative prices for each Tuesday. In arriving at the Tuesday prices, local market reporters consider estimated volume of sales at different price levels, quality, condition, and other factors. These wholesale prices in most cases represent private sales in less than carlot quantities. Generally they represent sales made by the first seller on the wholesale market. In a few instances, prices representing sales in carlots or sales at auction are reported, but these are indicated in the body of the report. Prices are for stock of generally good merchantable quality and condition, unless otherwise stated. Grades are shown where quoted by grade.

Prices reported for important shipping points or areas are simple averages of the mid-points of the daily range throughout the year as reported by local market news offices. They refer to sales in straight or mixed carloads or truckloads, unless otherwise noted. An average shipping point price for a month generally is shown only when there were quotations for six or more days during that month.

"Sales f.o.b." refer to transactions in which the buyer assumes responsibility for the commodity at shipping point. "Delivered sales, shipping point basis", refer to transactions in which the seller assumes responsibility for delivery to the market. Prices for the latter group of transactions are adjusted to a shipping point basis by making appropriate deductions for transportation and protective services.

The report includes a table of estimated value per carlot of fresh fruits and vegetables for 1968 and 1969 by months, at New York City and Chicago (Table 4). These estimates are intended to indicate a comparative trend rather than an absolute value per car. They do not include prices for produce sold in other sections of the country, nor do they include commodities sold on these markets but not included in this price summary.

Major changes were made in 1960 and 1966 in the loadings per carlot in connection with the transportation reports, compiled for fruits and vegetables to reflect current loading practices. In 1969 additional changes were made relating to the following commodities; avocados, limes, mangoes, nectarines, peaches, watermelons and lettuce. These higher loading factors were used in computing the estimated value per carlot and are reflected in higher values per carlot.

Estimated value per carlot is computed by multiplying the monthly prices at New York City and Chicago for various commodities shown in this report by the number of packages per carlot for respective commodities. These computed carlot values are then weighted by the monthly unloads adjusted to carlot equivalents.

The Indices of wholesale value per carlot (Table 5) were computed from the wholesale value information described in the preceding paragraphs.

-----  
Prepared by Market News Branch,  
Fruit and Vegetable Division,  
Consumer and Marketing Service.

C O N T E N T S

	Page		Page
<i>Introduction</i> .....	3	<i>Table 2. -Continued</i>	
<i>Table 1. -Wholesale prices of specified fruits and vegetables at New York City and Chicago, each month by market, origin and description, 1969</i> .....	5	<u><i>Deciduous Fruits</i></u>	
<u><i>Berries</i></u>		Apples .....	14
Blackberries .....	5	Apricots .....	14
Blueberries .....	5	Cherries .....	15
Cranberries .....	5	Grapes .....	15
Raspberries .....	5	Nectarines .....	15
Strawberries .....	5	Peaches .....	15
<u><i>Citrus Fruits</i></u>		Pears .....	16
Grapefruit .....	5	Plums .....	16
Limes .....	5	Prunes, Fresh .....	16
Oranges .....	5	<i>Table 3. -Average prices of specified fruits and vegetables at leading shipping points, each month, by description of sale, 1969.</i> .....	17
Tangelos .....	5	<u><i>Berries</i></u>	
Tangerines .....	5	Blueberries .....	17
<u><i>Other Fruits</i></u>		Raspberries .....	17
Apples .....	6	Strawberries .....	17
Avocados .....	6	<u><i>Citrus Fruits</i></u>	
Peaches .....	6	Grapefruit .....	18
Prunes, Fresh .....	7	Lemons .....	18
<u><i>Miscellaneous Melons</i></u>		Oranges .....	18
Cantaloups .....	7	Tangerines .....	19
Honeydew Melons .....	7	<u><i>Other Fruits</i></u>	
Watermelons .....	7	Apples .....	19
<u><i>Vegetables</i></u>		Apricots .....	20
Asparagus .....	8	Cherries .....	20
Beans, Lima .....	8	Grapes .....	21
Beans, Snap .....	8	Nectarines .....	21
Beets .....	8	Peaches .....	21
Broccoli .....	8	Pears .....	23
Brussels Sprouts .....	8	Plums .....	23
Cabbage .....	9	Prunes, Fresh .....	24
Carrots .....	9	<u><i>Melons</i></u>	
Cauliflower .....	9	Cantaloups .....	24
Celery .....	9	Honeydews .....	24
Corn, Sweet .....	9	Miscellaneous Melons .....	24
Cucumbers .....	10	Watermelons .....	25
Eggplant .....	10	<u><i>Vegetables</i></u>	
Endive-Chicory .....	10	Asparagus .....	26
Escarole .....	10	Beans, Lima .....	26
Kale .....	10	Beans, Snap .....	26
Lettuce .....	10	Broccoli .....	26
Mushrooms .....	10	Cabbage .....	26
Onions, Dry .....	11	Carrots .....	27
Peas, Green .....	11	Cauliflower .....	27
Peppers, Green .....	11	Celery .....	27
Potatoes .....	11	Corn, Sweet .....	28
Radishes .....	12	Cucumbers .....	28
Rhubarb .....	12	Eggplant .....	28
Spinach .....	12	Escarole .....	29
Sweetpotatoes .....	12	Lettuce .....	29
Tomatoes .....	12	Onions, Dry .....	29
<i>Table 2. -Auction prices of specified citrus and deciduous fruits in New York City and Chicago, each month, by market, origin and description, 1969</i> .....	14	Peppers, Green .....	30
<u><i>Citrus Fruits</i></u>		Potatoes .....	31
Grapefruit .....	14	Spinach .....	33
Lemons .....	14	Sweetpotatoes .....	33
Oranges .....	14	Tomatoes .....	34
Tangelos .....	14	<i>Table 4. -Computed wholesale values per carlot of domestic fresh fruits and vegetables, New York City and Chicago, by months, 1968-69</i> .....	36
Tangerines .....	14	<i>Table 5. -Index of wholesale value of fresh fruits and vegetables at New York City and Chicago, by months, 1950-69</i> .....	37

-X-X-X-X-X-

Table 1. --Wholesale prices of specified fruits and vegetables at New York City and Chicago, each month by market, origin, and description, 1969 1/

Market, Origin and description	Jan.	Feb.	Mar.	Apr.	May	June	July	Aug.	Sept.	Oct.	Nov.	Dec.
	- Dollars per Unit -											
<u>BERRIES</u>												
<u>Blackberries</u>												
<u>New York:</u>												
N.J., Per Pint .....	-	-	-	-	-	.40	.42	.36	-	-	-	-
<u>Blueberries</u>												
<u>New York:</u>												
<u>Cultivated, per pint-</u>												
N.C., .....	-	-	-	-	.75	.35	-	-	-	-	-	-
N.J., .....	-	-	-	-	-	.33	.30	.33	-	-	-	-
<u>Chicago:</u>												
<u>Cultivated, per pint-</u>												
Ill., .....	-	-	-	-	-	-	.38	-	-	-	-	-
Mich., .....	-	-	-	-	-	-	.36	.28	.30	.42#	-	-
N.C., .....	-	-	-	-	-	.34	-	-	-	-	-	-
N.J., .....	-	-	-	-	-	.38	.36	-	-	-	-	-
<u>Cranberries</u>												
<u>New York:</u>												
<u>24-1-lb. film bags, carton-</u>												
Mass., Early varieties .....	-	-	-	-	-	-	-	-	6.25	6.62	-	-
Howes .....	8.00	7.94	-	-	-	-	-	-	-	-	7.50	8.00
<u>Chicago:</u>												
<u>24-1-lb. film bags, carton-</u>												
Mass., Early varieties .....	-	-	-	-	-	-	-	-	6.00	6.00	6.00	-
Howes .....	7.15#	-	-	-	-	-	-	-	-	-	7.35	7.23
Wis., Searles .....	-	-	-	-	-	-	-	-	-	6.30	6.95	7.25
<u>Raspberries</u>												
<u>New York:</u>												
Calif., Reds, 1/2-pint .....	-	-	-	-	1.00	.52	.63	.85	.69	.66	.55	.50
<u>STRAWBERRIES</u>												
<u>New York:</u>												
<u>Various varieties, per pint-</u>												
Calif., .....	-	-	.62	.45	.35	.43	.57	.57	.42	.72	.88	.52
Fla., .....	.30fc	.43	.43	.37	-	-	-	-	-	-	-	-
Mexico, .....	.40	.32	.34	.35	-	-	-	-	-	-	.48	.36
<u>Chicago:</u>												
<u>Various varieties, per pint-</u>												
Calif., .....	-	-	.50	.41	.32	.34	.40	.41	.36	.40	-	-
Mexico, .....	.34	.30	.33	.36	-	-	-	-	-	-	.43	.30
<u>CITRUS FRUITS 2/</u>												
<u>Limes</u>												
<u>New York:</u>												
<u>10-lb. flat-</u>												
Fla., Persian, various sizes ....	2.00	2.31	3.88	5.60	4.94	1.79	1.45	1.44	1.88	3.92	3.62	3.84
<u>Chicago:</u>												
<u>10-lb. flat-</u>												
Fla., Persian, various sizes ....	2.00	2.38	3.80	5.80#	4.48	2.00	1.38	1.48	1.99	4.00#	3.42	3.08
<u>Grapefruit</u>												
<u>Chicago:</u>												
<u>Various varieties</u>												
<u>4/5-bushel crates &amp; cartons-</u>												
Fla., Indian River District .....	3.37	3.28	2.94	2.88	3.02	3.12	3.42	4.25#	-	4.16	3.55	3.47
Interior District .....	2.89	2.52	2.06	2.02	2.00	2.50	-	-	5.75f	3.09	2.61	2.38
<u>Oranges</u>												
<u>Chicago:</u>												
<u>Various varieties</u>												
<u>4/5-bushel crates &amp; cartons-</u>												
Fla., .....	3.08	3.05	3.34	3.06	3.18	2.94	3.25	-	-	3.75	2.94	2.75
<u>Tangelos</u>												
<u>Chicago:</u>												
<u>4/5-bushel crates &amp; cartons-</u>												
Fla., .....	4.37	-	-	-	-	-	-	-	-	3.88	3.95	3.70
<u>Tangerines</u>												
<u>Chicago:</u>												
<u>4/5-bushel crates &amp; cartons-</u>												
Fla., .....	5.56	5.00	-	-	-	-	-	-	-	-	5.75	4.20
Mexico, .....	4.25	-	-	-	-	-	-	-	-	5.00	5.25	3.85

1/ Prices shown are simple average of representative prices for Tuesday of each week during the Month.

2/ For Auction prices see Table 2.

#-Offerings light.

fc-Fair condition.

f- Few.

Table 1. --Continued

## OTHER FRUITS

Market, Origin and description	Jan.	Feb.	Mar.	Apr.	May	June	July	Aug.	Sept.	Oct.	Nov.	Dec.
- Dollars per Unit -												
<u>Apples 2/</u>												
<u>New York:</u>												
U.S.No.1, or better, 2-1/2-in.up, unless stated-												
Eastern box & 1-1/8-bushel carton-												
N.Y.Hudson Valley-												
Cortland .....	-	2.92	3.00	-	-	-	-	-	2.50	2.38	2.25	2.25
Golden Delicious .....	4.06	3.50	3.50	-	-	-	-	-	-	4.75	3.75	2.88
Red Delicious .....	5.67 1/2	-	-	-	-	-	-	-	-	3.38	3.25	3.05
Carton cell pack, 100-120s, unless stated-												
N.Y., Hudson Valley, McIntosh ....	4.25	4.12	4.12	-	-	-	-	-	4.31	3.38	3.62	3.53
New England, McIntosh, USFancy ...	5.00	4.38	4.00	-	-	-	-	-	4.17	3.66	4.25	4.18
Carton cell pack, USFancy, 100-120s, C.A.Storage-												
N.Y., Hudson Valley, McIntosh ....	-	5.50	5.28	5.37	5.67	6.50	-	-	-	-	-	-
New England, McIntosh .....	5.30	5.34	5.32	5.32	5.88	6.50	-	-	-	-	-	-
<u>Chicago:</u>												
Cartons, USFancy, film bags, 12-3-lb. 2-1/4-in.up-												
Mich., Jonathan .....	4.30	4.35	-	-	-	-	-	-	3.10	2.82	3.00	3.00
McIntosh .....	4.35	4.35	-	-	-	-	-	-	3.25	2.82	3.02	3.16
Red Delicious .....	5.35	5.35	-	-	-	-	-	-	3.85	3.42	3.45	3.30
Cartons, USFancy, film bags, 12-3-lb. 2-1/4-in.up- C.A.Storage-												
Mich., Jonathan .....	4.88	4.81	4.79	4.97	-	-	-	-	-	-	-	-
McIntosh .....	-	4.76	4.61	4.69	-	-	-	-	-	-	-	-
Red Delicious .....	-	5.85	5.96	6.24	-	-	-	-	-	-	-	-
<u>Avocados</u>												
<u>New York:</u>												
Various varieties, flats- (approx. 13-lbs.)												
Calif., .....	4.88	4.51	4.30	3.53	4.60	3.95	4.35	3.94	3.71	-	-	-
Fla., .....	2.92	3.75	3.25fq	-	-	-	5.50#	5.25	4.30	3.38	2.75	2.58
<u>Chicago:</u>												
Various varieties, flats- (approx. 13-lbs.)												
Calif., .....	4.56	4.02	4.00	3.61	4.12	3.40	4.69	4.45	4.53	4.22	5.05	5.75#
Fla., .....	3.02	2.85	-	-	-	-	5.50#	5.00#	4.64	3.50	2.75	2.42
<u>Peaches 2/</u>												
<u>New York:</u>												
U.S.No.1, or better- 2-in.up., unless stated- 3/4-bushel crate or carton-												
Ga., Coronet .....	-	-	-	-	-	5.75	-	-	-	-	-	-
Keystone .....	-	-	-	-	-	-	5.00	-	-	-	-	-
Loring .....	-	-	-	-	-	-	2.50	-	-	-	-	-
Southland .....	-	-	-	-	-	-	4.50	-	-	-	-	-
N.C., Coronet .....	-	-	-	-	-	-	5.08	-	-	-	-	-
Keystone .....	-	-	-	-	-	-	3.38	-	-	-	-	-
Loring .....	-	-	-	-	-	-	3.90	-	-	-	-	-
Redhaven .....	-	-	-	-	-	-	6.00	-	-	-	-	-
Sunhigh .....	-	-	-	-	-	-	3.50	-	-	-	-	-
N.J., No grade mark-	-	-	-	-	-	-	-	-	-	-	-	-
Redhaven .....	-	-	-	-	-	-	2.75	2.50	-	-	-	-
Rio Oso Gem .....	-	-	-	-	-	-	-	-	3.38	-	-	-
Pa., Redhaven .....	-	-	-	-	-	-	3.75	-	-	-	-	-
Sunhigh .....	-	-	-	-	-	-	-	2.50	-	-	-	-
S.C., Coronet .....	-	-	-	-	-	6.00	4.25	-	-	-	-	-
Dixired .....	-	-	-	-	-	6.00	-	-	-	-	-	-
Keystone .....	-	-	-	-	-	-	3.40	-	-	-	-	-
Loring .....	-	-	-	-	-	-	3.84	-	-	-	-	-
Redhaven .....	-	-	-	-	-	-	4.44	-	-	-	-	-
Southland .....	-	-	-	-	-	-	3.25	-	-	-	-	-
Sunhigh .....	-	-	-	-	-	-	3.00	-	-	-	-	-

2/ For Auction prices see Table 2.

#-Offerings light.

fq-Fair quality.



Table 1. --Continued

## OTHER FRUITS--CONTINUED

Market, Origin and description	Jan.	Feb.	Mar.	Apr.	May	June	July	Aug.	Sept.	Oct.	Nov.	Dec.
-- Dollars per Unit --												
<u>Peaches 2/--Continued</u>												
<u>Chicago:</u>												
<u>U.S.No.1, or better-</u>												
<u>2-in.up., unless stated-</u>												
<u>3/4-bushel crate or carton-</u>												
Ga., Coronet .....	-	-	-	-	-	6.30	-	-	-	-	-	-
Dixired .....	-	-	-	-	-	6.75	-	-	-	-	-	-
Keystone .....	-	-	-	-	-	-	5.50	-	-	-	-	-
Southland .....	-	-	-	-	-	-	4.45	-	-	-	-	-
Mich., Redhaven .....	-	-	-	-	-	-	-	3.17	-	-	-	-
Sunhaven .....	-	-	-	-	-	-	-	2.62	-	-	-	-
S.C., Coronet .....	-	-	-	-	-	-	4.52	-	-	-	-	-
Dixired .....	-	-	-	-	-	6.75	-	-	-	-	-	-
Keystone .....	-	-	-	-	-	-	5.40	-	-	-	-	-
Loring .....	-	-	-	-	-	-	4.20	-	-	-	-	-
Redhaven .....	-	-	-	-	-	-	4.80	-	-	-	-	-
Southland .....	-	-	-	-	-	-	4.00	-	-	-	-	-
Sunhigh .....	-	-	-	-	-	-	3.88	-	-	-	-	-
<u>Prunes, Fresh 2/</u>												
<u>New York:</u>												
<u>1/2-bushel basket &amp; carton-</u>												
Northwest, Early Italian type ....	-	-	-	-	-	-	-	3.50	-	-	-	-
Italian type .....	-	-	-	-	-	-	-	2.75	3.00#	-	-	-
<u>Chicago:</u>												
<u>1/2-bushel basket &amp; carton-</u>												
Northwest, Early Italian type ....	-	-	-	-	-	-	-	3.54	-	-	-	-
30-lb. carton .....	-	-	-	-	-	-	-	3.00	-	-	-	-
Italian type .....	-	-	-	-	-	-	-	-	3.32	3.15	-	-
30-lb. carton .....	-	-	-	-	-	-	-	-	2.93	2.75	-	-
<u>MELONS</u>												
<u>Cantaloups</u>												
<u>New York:</u>												
<u>Jumbo crate - 36s-</u>												
Ariz., .....	-	-	-	-	-	7.50	7.50	-	-	-	-	-
Calif., .....	-	-	-	-	-	9.58	7.60	7.62	7.85	10.67	8.84	-
Mexico, .....	-	-	18.00	15.10	17.67	16.00	-	-	-	-	-	-
<u>Chicago:</u>												
<u>Jumbo crate - 36s-</u>												
Ariz., .....	-	-	-	-	-	5.25	6.62	-	-	-	-	-
Calif., .....	-	-	-	-	-	8.17	6.90	7.34	6.50	8.50#	7.75	-
Texas, .....	-	-	-	-	9.00#	9.50	-	-	-	-	-	-
Mexico, .....	-	-	12.50	13.25	16.00	-	-	-	-	-	-	-
<u>Honeydews</u>												
<u>New York:</u>												
<u>Cartons, approx. 2/3-flat crt., 5-8s,</u>												
<u>unless stated-</u>												
Calif., .....	-	-	-	-	-	-	2.63	2.54	2.68	3.04	3.56	2.50fq
Texas, .....	-	-	-	-	3.40	3.42	2.00	-	-	-	-	-
Standard flat crt., 9-12s..	-	-	-	-	-	5.75	3.62	-	-	-	-	-
Mexico, Standard flat crt., 12s ..	-	-	-	6.00	6.50	7.00	-	-	-	-	-	-
<u>Chicago:</u>												
<u>Cartons, approx. 2/3-flat crt., 5-8s,</u>												
<u>unless stated-</u>												
Calif., .....	-	-	-	-	-	-	2.50	2.26	2.43	3.00fq	3.00	3.00
Texas, .....	-	-	-	-	4.25#	2.55	2.14	-	-	-	-	-
Standard flat crt., 9-12s..	-	-	-	-	-	5.02	3.00	-	-	-	-	-
Mexico, Standard flat crt., 9-12s.	-	-	-	6.00	6.12#	6.75#	-	-	-	-	-	-
<u>Watermelons</u>												
<u>New York:</u>												
<u>Per Pound-</u>												
Various states, Charleston Gray,												
20-25-lb. Av. ....	-	-	-	-	.0592	.0531	.0390	.0362	-	-	-	-
25-32-lb. Av. ....	-	-	-	-	-	.0538	.0445	.0400	.0458	-	-	-
Mexico, Peacock, flat cartons .....	.1117	.1088	.0962	.1200	.0975	-	-	-	-	-	-	.1500

2/ For Auction prices see Table 2.

#-Offerings light.

fq-Fair quality.

Table 1. --Continued

MELONS--CONTINUED

Market, Origin and description	Jan.	Feb.	Mar.	Apr.	May	June	July	Aug.	Sept.	Oct.	Nov.	Dec.
- Dollars per Unit -												
<u>Watermelons--Continued</u>												
<u>Chicago:</u>												
<u>Per Pound-</u>												
Mo., Charleston Gray, 20-25-lb.AV.	-	-	-	-	-	-	-	.0325	-	-	-	-
Charleston Gray, 25-30-lb.AV.	-	-	-	-	-	-	.0475	.0335	-	-	-	-
Stripes, 22-23-lb.AV. ....	-	-	-	-	-	-	-	-	.0325	-	-	-
Stripes, 28-35-lb.AV. ....	-	-	-	-	-	-	-	.0400	-	-	-	-
Texas, Charleston Gray, 20-25-lb.AV.	-	-	-	-	-	.0412	.0388	-	-	-	-	-
Stripes, 25-35-lb.AV. ....	-	-	-	-	-	-	.0475	.0450	-	-	-	-
Mexico, Peacock, 12-15-lb.AV. ....	.1200f	.1100f	.0925	.1075	.1000	-	-	-	-	-	-	-

VEGETABLES

Asparagus

New York:

Pyramid crate-

Calif., Loose, large	-	15.67	14.84	8.30	7.50	-	-	-	-	-	-	-
N.J., Bunched, large	-	-	-	7.00	8.56	6.66	-	-	-	-	-	-

Chicago:

Pyramid crate-

Calif., Loose, large	-	15.34#	14.34#	8.67	7.50	-	-	-	-	-	-	-
Ill., Crate, 12-1-lb. bch.	-	-	-	-	3.50	3.50	3.75#	-	-	-	-	-

Beans, Lima

New York:

Bushel Hamper-

Various Eastern States	-	-	-	-	-	4.50fq	6.00	5.50	5.50	4.88	5.00fq	-
------------------------	---	---	---	---	---	--------	------	------	------	------	--------	---

Chicago:

12-quart basket-

Mich.,	-	-	-	-	-	-	-	-	2.90	-	-	-
--------	---	---	---	---	---	---	---	---	------	---	---	---

Beans, Snap Green

New York:

Bushel basket, hamper or crate-

Fla., Round Green type	6.12	5.44	6.69	5.20	8.08	-	-	-	-	3.75fq	9.88	8.65
N.J., Harvester	-	-	-	-	-	5.75	4.62	3.75fq	5.34	4.25	-	-
Va., Harvester	-	-	-	-	-	5.75	3.25	-	6.62	4.38	4.00fq	-

Chicago:

Bushel basket, hamper or crate-

Fla., Round Green type	6.14	5.81	5.92	5.10	6.38	-	-	-	-	-	12.00#	6.76
Ill., Round Green type	-	-	-	-	-	-	4.00	3.40	4.65	4.50	-	-
La., Harvester	-	-	-	-	6.00	4.00	-	-	-	3.88	8.25#	-
Mich., Round Green type	-	-	-	-	-	-	4.25	4.50	4.71	-	-	-
Va., Round Green type	-	-	-	-	-	5.75	4.81	-	-	-	-	-

Beets

New York:

Bunched-

N.J., 4/5-bushel crate, 12s	-	-	-	-	-	1.54	1.12	1.54	1.84	1.82	1.75	-
Texas, 1-2/5-bushel crate, 2-dozen.	3.38	3.25	3.34	3.38	-	-	-	-	-	-	4.75	4.01
1-3/4-bushel crate, 3-dozen.	4.00	-	-	3.67	-	-	-	-	-	-	-	-

Chicago:

Bunched-

Ill., Crates & cartons, 18-bchs...	-	-	-	-	-	2.50	1.87	1.90	2.23	2.22	2.25	-
Texas, Crates & cartons, 18-bchs...	2.82	2.84	3.10	2.78	3.35	-	-	-	-	-	-	-
Crates & cartons, 24-bchs...	3.17	2.95	3.40	3.19	-	-	-	-	-	-	4.50#	3.88

Broccoli

New York:

Crates & cartons, 14-bchs.-

Calif.,	3.69	3.92	4.67	3.45	4.44	4.38	5.00	4.50	4.34	4.31	4.34	4.55
Texas,	-	-	3.88	-	-	-	-	-	-	-	-	-

Chicago:

Crates & cartons, 14-bchs.-

Calif.,	3.49	3.30	3.84	3.27	4.38	4.32	4.32#	4.58#	4.00	4.08	4.70	4.53
Texas,	-	4.25	3.82	2.70#	-	-	-	-	-	-	-	-

Brussels Sprouts

New York:

Calif., Repacks locally, 10-oz.cup.	.29	.30	.29	-	-	-	-	-	.28	.28	.28	.28
N.Y.L.I., 10-oz.cup	-	-	-	-	-	-	-	.25	.25	.24	.21	.22

Chicago:

Calif., 25-lb. drums	6.13	6.08	-	-	-	-	-	-	6.00	6.17	5.31	6.10
----------------------	------	------	---	---	---	---	---	---	------	------	------	------

#-Offerings light.

fq-Fair quality.

f- Few.

Table 1. -- Continued

## VEGETABLES--CONTINUED

Market, Origin and description	Jan.	Feb.	Mar.	Apr.	May	June	July	Aug.	Sept.	Oct.	Nov.	Dec.
- Dollars per Unit -												
<u>Cabbage</u>												
<u>New York:</u>												
<u>Danish type-</u>												
N.Y., 50-lb. sack .....	2.38	1.94	2.29	2.37	-	-	-	-	-	2.38	2.84	3.21
<u>Domestic Round type-</u>												
<u>1-3/4-bushel crate, unless stated-</u>												
Fla., .....	3.25	2.22	2.32	2.24	2.75	2.15	-	-	-	-	-	4.00fq
N.C., .....	-	-	-	-	2.15	2.15	-	-	-	-	3.30	4.62
N.J., Various used crates, approximate 50-lbs., .....	-	-	-	-	2.00	1.91	1.37	1.26	2.15	2.47	3.28	3.25
S.C., .....	-	-	-	-	2.32	-	-	-	-	-	-	-
<u>Chicago:</u>												
<u>Danish type-</u>												
Wis., 50-lb. sack .....	2.89	2.25	2.35	-	-	-	-	-	-	-	-	3.58
<u>Domestic Round type-</u>												
<u>1-3/4-bushel crate, unless stated-</u>												
Ill., Various used crates, approximate 50-lbs., .....	-	-	-	-	-	2.15	2.04	1.90	2.71	2.70	2.65	-
Tenn., .....	-	-	-	-	3.35#	2.42	-	-	-	-	-	-
Texas, .....	3.08	2.52	2.62	2.49	2.65	-	-	-	-	-	3.58	3.98
<u>Carrots</u>												
<u>New York:</u>												
<u>Topped, washed, 48-1-lb. film bags-</u>												
Calif., Crate .....	5.81	4.79	4.89	3.97	4.46	5.10	6.50	5.44	7.00	5.85	6.25	6.75
Mesh, master container ...	5.34	4.04	4.20	3.50	4.14	4.00	5.85	4.50	6.50	5.34	5.88	5.50
Texas, Mesh, master container ...	3.71	3.10	3.88	3.10	3.88	3.50	-	-	-	-	-	5.00
Canada, Film, master container ...	3.02	2.60	3.08	2.90	-	-	-	3.56	3.70	3.58	4.79	4.60
<u>Chicago:</u>												
<u>Topped, washed, 48-1-lb. film bags-</u>												
Calif., Crate .....	5.12	4.70	5.00	4.50	5.14#	5.15#	5.50	5.35	-	5.50	6.50#	-
Mesh, master container ...	4.95	4.16	4.85	3.88	4.42	4.88	5.45	4.88	5.58#	5.32	6.37#	5.60
Texas, Mesh, master container ...	3.71	3.31	3.52	3.06	3.10	3.68	-	-	-	-	-	4.90
<u>Cauliflower</u>												
<u>New York:</u>												
Calif., Cartons, film wrapped, 12s ..	4.22	4.38	5.94	4.54	5.82	5.17	5.04	3.55	4.80	5.22	4.40	4.98
N.Y. (Catskill Sec.) Cartons, 12s ..	-	-	-	-	-	-	5.50	3.25	4.00	4.50	-	-
N.Y.L.I., Long Island type crate, 12s ..	-	-	-	-	-	-	-	-	3.62	4.44	3.81	-
Texas, Long Island type crate, 12s..	3.58	3.50	-	-	-	-	-	-	-	-	-	-
<u>Chicago:</u>												
Calif., Cartons, film wrapped, 12s ..	3.66	5.04#	4.38	3.75	4.00	3.75	4.25	3.50	4.00	3.85	4.08	3.94
Mich., Long Island type crate, jacket pack, 12s ...	-	-	-	-	-	-	-	-	3.12	3.15	-	-
Texas, Long Island type crate, 12s..	3.10#	-	-	-	-	-	-	-	-	-	-	-
<u>Celery</u>												
<u>New York:</u>												
<u>Pascal type - crates</u>												
Calif., 2-3-dozen .....	5.25	5.14	6.16	6.25	8.00	8.38	7.75	4.32	5.05	5.06	6.75	6.95
Fla., 2-4-dozen .....	3.88	4.10	4.45	4.93	6.38	6.62	7.00	-	-	-	3.50fq	4.85
N.Y. Org. Co., 2-3-dozen .....	-	-	-	-	-	-	5.67	3.75	3.50fq	3.17	-	-
<u>Chicago:</u>												
<u>Pascal type - crates</u>												
Calif., 2-3-dozen .....	4.90	4.91	5.58	5.52	6.58	7.68	7.20	4.34	4.74	4.79	6.26	6.75
Fla., 2-4-dozen .....	4.21	4.28	4.99	4.72	6.00	6.12	-	-	-	-	-	5.38
Mich., 2-4-dozen .....	-	-	-	-	-	-	5.95	3.44	3.94	3.00	5.00	-
<u>Corn, Sweet</u>												
<u>New York:</u>												
<u>Yellow-4-1/2-5-dozen, crate-</u>												
Fla., .....	-	5.31	4.96	3.64	3.88	3.41	3.12	-	-	4.34	4.30	4.56
N.Y., .....	-	-	-	-	-	-	-	2.88#	2.30	-	-	-
<u>Chicago:</u>												
<u>Yellow-4-1/2-5-dozen, crate-</u>												
Fla., .....	-	5.21#	4.96	3.75	3.88	3.32	3.02	-	-	4.10	3.82	4.17
Ill., .....	-	-	-	-	-	-	2.38	2.25	2.00	-	-	-

#-Offerings light.  
fq-Fair quality.

Table 1. --Continued

## VEGETABLES--CONTINUED

Market, Origin and description	Jan.	Feb.	Mar.	Apr.	May	June	July	Aug.	Sept.	Oct.	Nov.	Dec.
- Dollars per Unit -												
<u>Cucumbers</u>												
<u>New York:</u>												
<u>Bushel basket &amp; 1-1/9-bushel crate-</u>												
Fla., .....	-	6.75	7.54	7.90	6.19	-	-	-	5.25	4.56	8.31	10.85
N.C., .....	-	-	-	-	-	6.00	4.25	-	-	-	-	-
N.Y.L.I., .....	-	-	-	-	-	-	2.50	4.69	4.25	-	-	-
S.C., .....	-	-	-	-	5.50	4.58	-	-	5.00	4.56	-	-
Va., .....	-	-	-	-	-	-	3.50	-	-	-	-	-
Mexico, .....	8.50	6.50	7.84	9.00	-	-	-	-	-	-	-	12.00
<u>Chicago:</u>												
<u>Bushel basket &amp; 1-1/9-bushel crate-</u>												
Fla., .....	-	-	5.00	6.80	5.50	4.62#	-	-	-	4.25	4.75	-
Ill., .....	-	-	-	-	-	-	5.00	3.25	3.65	4.34	-	-
N.C., .....	-	-	-	-	-	6.25	4.50	-	-	-	-	-
Mexico, .....	8.38	5.81	5.42	9.00#	-	-	-	-	-	-	-	8.18
<u>Eggplant</u>												
<u>New York:</u>												
<u>Bushel basket-</u>												
Fla., .....	6.75	5.50	4.84	5.12	3.78	5.81	4.00	-	4.50	5.25	5.75	4.18
N.J., .....	-	-	-	-	-	-	5.42	2.62	2.85	3.78	-	-
<u>Chicago:</u>												
<u>Bushel basket-</u>												
Fla., .....	6.69	6.47	5.19	4.71	4.72	5.34	3.50	-	-	4.42	5.88	4.20
Ill., .....	-	-	-	-	-	-	4.25	3.81	2.70	2.88	-	-
<u>Endive-Chicory</u>												
<u>New York:</u>												
<u>1-1/9-bushel crate-</u>												
Fla., .....	4.50	2.07	2.00	2.52	2.56	2.25	-	-	-	-	4.12	2.88
N.J., .....	-	-	-	-	-	1.72	1.70	2.60	2.31	1.53	-	-
<u>Escarole</u>												
<u>New York:</u>												
<u>1-1/9-bushel crate-</u>												
Fla., .....	4.47	2.07	2.00	2.30	2.53	2.50	-	-	-	-	4.04	2.98
N.J., .....	-	-	-	-	-	1.63	1.65	2.47	2.38	1.44	-	-
<u>Kale</u>												
<u>New York:</u>												
N.J., Various used crates .....	-	-	-	1.25	1.88	1.75	1.42	1.54	1.72	1.71	2.00	-
Va., 1-3/5-bushel crate, bunched ..	2.50	2.25	2.50	2.23	-	2.25	-	-	-	-	2.58	2.47
16-inch crate, bunched .....	2.21	2.00	-	2.06	2.25	1.50	-	-	-	2.12	2.12	2.08
<u>Lettuce</u>												
<u>New York:</u>												
<u>Iceberg type - 24 heads, carton-</u>												
Ariz., .....	3.92	3.88	6.25	5.16	4.25	3.54	-	-	-	5.25	8.62	4.60
Calif., .....	3.92	3.88	6.25	5.16	4.25	3.51	4.30	4.46	3.70	5.02	8.67	4.60
<u>Big Boston type -</u>												
<u>24 heads, Eastern Boston crate-</u>												
Fla., .....	4.12	3.00	3.84	4.70	4.00	-	-	-	-	-	-	4.34
N.J., .....	-	-	-	-	2.08	1.56	2.06	3.38	2.75	2.04	4.00	-
<u>Romaine type - 1-1/9-bushel crate-</u>												
Fla., .....	2.71	2.25	3.16	3.21	2.75	-	-	-	-	-	4.00	3.22
N.J., .....	-	-	-	-	1.80	1.09	1.33	-	1.25	1.72	3.34	-
<u>Chicago:</u>												
<u>Iceberg type - 24 heads, carton-</u>												
Ariz., .....	3.85	-	4.75	4.35	3.87	2.80	-	-	-	-	6.12	4.20
Calif., .....	3.45	3.38	4.88	5.20	3.59	2.84	3.45	3.95	2.84	4.15	4.75	3.87
<u>Mushrooms</u>												
<u>New York:</u>												
<u>Extra Fancy and Special-</u>												
Pa., 4-quart basket .....	1.73	1.71	1.80	1.90	2.06	2.44	2.55	2.44	2.32	2.00	2.10	2.08
<u>Chicago:</u>												
Ill., 1-pound carton .....	.72	.72	.72	.72	.72	.72	.72	.72	.72	.72	.72	.72

#-Offerings light.

Table 1. -- Continued

## VEGETABLES--CONTINUED

Market, Origin and description	Jan.	Feb.	Mar.	Apr.	May	June	July	Aug.	Sept.	Oct.	Nov.	Dec.
- Dollars per Unit -												
<u>Onions, Dry</u>												
<u>New York:</u>												
<u>50-lb. sack-</u>												
Calif., Yellows, medium .....	-	-	-	-	-	2.90	4.05	3.54	-	-	-	-
Yellows, large .....	-	-	-	-	-	3.41	3.99	3.87	-	-	-	-
Ida-Ore., Yellow Spanish, large ..	2.75	2.61	2.59	2.71	-	-	-	3.75	3.57	3.66	4.12	4.15
N.Y.West Sec., Yellow Globe, medium ..	2.19	1.82	1.84	1.91	1.78	1.80	-	3.08	2.58	2.42	2.50	2.82
Yellow Globe, large ..	2.30	2.19	2.08	2.14	-	-	-	2.75	2.92	3.12	3.28	3.25
Texas, Yellow Granex-Grano type,												
medium ....	-	-	-	2.66	2.82	3.00	-	-	-	-	-	-
Yellow Granex-Grano type,												
large .....	-	-	-	2.60	-	-	-	-	-	-	-	-
<u>Chicago:</u>												
<u>50-lb. sack-</u>												
Calif., Yellows, medium .....	-	-	-	-	-	-	3.59	3.25	2.75	-	-	-
Yellows, large .....	-	-	-	-	-	3.25	3.71	3.44	-	-	-	-
Idaho, Yellow Spanish, large .....	2.48	2.26	2.30	2.64	-	-	-	3.45	3.22	3.51	3.85	3.79
Midwestern, Yellow Globe, medium ..	1.94	1.74	1.51	1.51	-	-	2.90	2.64	2.58	2.48	2.45	2.53
Texas, Yellow Granex-Grano type,												
medium ....	-	-	-	2.32	2.35	2.75	3.00	-	-	-	-	-
Yellow Granex-Grano type,												
large .....	-	-	-	2.40	2.20	2.12	2.10	-	-	-	-	-
Yellows, medium .....	-	-	-	-	-	-	3.55	2.85	-	-	-	-
Yellows, large .....	-	-	-	-	-	-	4.08	3.20	-	-	-	-
<u>Peas, Green</u>												
<u>New York:</u>												
<u>Bushel basket or crate-</u>												
Calif., .....	-	-	-	-	7.17	-	6.34	-	6.84	-	8.00	-
Colo., .....	-	-	-	-	-	-	-	5.38	-	-	-	-
Mexico, .....	6.50	5.12	5.28	5.50	-	-	-	-	-	-	-	-
<u>Chicago:</u>												
<u>Bushel basket or crate-</u>												
Calif., .....	7.75	-	-	7.50	7.17	6.00	5.69	5.75	6.50	5.50	-	-
Colo., .....	-	-	-	-	-	-	6.00	5.00	-	-	-	-
Mexico, .....	7.00	6.19	5.00	6.00	7.00	7.00	-	-	-	-	-	8.00
<u>Peppers, Green</u>												
<u>New York:</u>												
<u>Bushel basket or 1-1/9-bushel crate-</u>												
<u>Calif. Wonder type-</u>												
Calif., large .....	-	-	-	-	-	-	-	-	-	-	5.20	-
Fla., large .....	7.94	7.81	4.75	5.30	7.25	5.00	1.75 <sup>fc</sup>	-	-	-	8.75	10.25
N.J., large .....	-	-	-	-	-	-	3.38	3.25	4.75 <sup>#</sup>	-	-	-
N.C., large .....	-	-	-	-	-	-	3.81	-	-	-	-	-
<u>Chicago:</u>												
<u>Bushel basket or 1-1/9-bushel crate-</u>												
Calif., large .....	-	-	-	-	-	-	-	-	4.75	4.84	6.55	15.50 <sup>#</sup>
Fla., large .....	7.50	7.37	5.50	5.48	7.62	5.54	-	-	-	-	7.50	11.62 <sup>#</sup>
Ill., large .....	-	-	-	-	-	-	4.25	4.41	3.62	-	-	-
La., large .....	-	-	-	-	-	-	4.50	-	-	-	-	-
Texas, large .....	-	-	-	-	-	-	-	-	-	-	4.85	14.00 <sup>#</sup>
<u>Potatoes</u>												
<u>New York:</u>												
<u>U.S.No.1, Size A, 50-lb. sack-</u>												
<u>washed, unless stated-</u>												
Calif., Long White .....	-	-	-	-	-	3.35	3.20	3.25	-	-	-	-
Fla., Round Reds, Size A .....	-	4.35	3.91	3.40	3.29	2.85	-	-	-	-	-	-
Size B .....	-	4.85	3.96	3.55	3.31	3.25	-	-	-	-	-	-
Sebagoes, Size A .....	-	-	-	3.00	2.95	2.67	-	-	-	-	-	-
Idaho, Russet Burbank 3/ .....	3.75	3.71	3.82	3.90	4.05	4.25	-	-	-	3.15	3.25	3.16
Maine, Katahdin type, unwashed 4/ ..	1.55	1.58	1.61	1.64	1.71	1.92	1.89	-	-	-	1.70	1.72
N.Y.L.I., Various Round Whites,												
washed & unwashed mostly washed ..	1.50	1.48	1.54	1.55	-	1.85	1.75	2.10	1.60	1.45	1.59	1.62
Wash., Norgold, washed .....	-	-	-	-	-	-	-	3.38	2.84	-	-	-
Russet Burbank .....	-	-	-	-	-	-	-	3.55	3.21	2.88	3.04	3.12

3/2-inch. or 4-oz. minimum.

4/2-inch. minimum.

#-Offerings light.

fc-Fair condition.

Table 1. --Continued

## VEGETABLES--CONTINUED

Market, Origin and description	Jan.	Feb.	Mar.	Apr.	May	June	July	Aug.	Sept.	Oct.	Nov.	Dec.
- Dollars per Unit -												
<u>Potatoes--Continued</u>												
<u>Chicago:</u>												
<u>Street Sales-</u>												
<u>U.S.No.1, Size A, 100-lb. sack-</u>												
<u>Washed-</u>												
Calif., Long White .....	-	-	-	-	6.30#	5.48	4.84	4.70	-	-	-	-
Idaho, Russet Burbank .....	6.46	6.68	6.92	7.07	7.42	7.28	-	-	5.10	5.62	5.70	5.31
Minn., Round Reds .....	-	-	-	-	-	-	-	3.80	3.55	-	-	-
Minn-N.Dak.(Red Riv.Vly) Round Reds.	3.40	3.59	3.20	3.25	3.35	3.25	-	-	3.52	3.92	3.98	3.61
Texas, Round Reds .....	-	-	-	-	-	-	4.22	4.35	-	-	-	-
Wis., Round Reds .....	-	-	-	-	-	-	-	3.65	3.25	3.56	3.50	-
Russet Burbank .....	4.55	4.65	4.50	5.00	5.71	5.75	-	-	3.80	3.95	4.14	4.06
<u>U.S.No.1, Size A, 50-lb. sack-</u>												
<u>Washed-</u>												
Fla., Round Reds, Size A .....	-	4.32#	3.50	2.93	2.74	2.50	-	-	-	-	-	-
Round Reds, Size B .....	-	4.32#	3.45	3.19	2.91	2.85	-	-	-	-	-	-
<u>Radishes</u>												
<u>New York:</u>												
<u>Baskets-</u>												
Fla., Reds, 30s, 6-oz. film bags,												
Topped .....	1.25	1.11	1.56	1.23	1.66	1.88	-	-	-	1.31	2.71	1.82
N.J., Per Bunch .....	-	-	-	.0972	.0651	.0596	.0653	-	.0602	.0688	-	-
Ohio, Reds, 30s, 6-oz. film bags,												
Topped .....	-	-	-	-	-	2.22	2.10	2.41	1.42	1.28	-	-
<u>Chicago:</u>												
<u>Baskets-</u>												
Fla., Reds, 30s, 6-oz. film bags,												
Topped .....	1.20	1.16	1.44	1.19	1.90	2.12	-	-	-	-	2.42	1.70
Ind., Reds, 30s, 8-oz. film bags,												
Topped .....	-	-	-	-	-	2.13	1.88	2.75	1.68	1.69	2.69	-
Ohio, Reds, 30s, 6-oz. film bags,												
Topped .....	-	-	-	-	1.88	1.81	1.65	2.03	1.23	1.21	-	-
<u>Rhubarb</u>												
<u>New York:</u>												
<u>5-pound carton-</u>												
Mich., Extra fancy, Special long.,	1.62	1.32	-	1.24	1.12	-	-	-	-	-	-	-
N.J., Per Bunch .....	-	-	-	-	.0885	.0938	.0847	-	-	-	-	-
<u>Spinach</u>												
<u>New York:</u>												
<u>Savoy type-Bushel basket or crate-</u>												
Colo., .....	-	-	-	-	-	-	4.08	4.58	5.17	4.25	-	-
N.J., .....	-	-	-	1.75	1.75	1.50	1.62	-	3.50	2.75	1.88	-
Texas, .....	2.90	2.42	2.94	3.65#	-	-	-	-	-	-	-	3.50
<u>Chicago:</u>												
<u>Bushel basket-</u>												
Ill., Flat type .....	-	-	-	2.25	3.19#	2.50	3.25	3.00	4.00	2.50	3.11	-
Semi-flat type .....	-	-	-	-	-	-	-	-	3.00	2.25	-	-
Texas, Flat type .....	-	-	-	-	-	-	-	-	-	-	-	3.85
Savoy type .....	2.65	2.50	3.30	-	-	-	-	-	-	-	-	2.50
<u>Sweetpotatoes</u>												
<u>New York:</u>												
<u>Bushel basket or 50-lb. carton-</u>												
La., Porto Rico type .....	-	-	-	-	-	-	-	-	-	4.56	5.04	5.34
N.C., Porto Rico type .....	5.59	5.50	5.52	5.20	5.10	5.00	4.70	4.69	4.09	3.78	3.99	4.35
N.J., Orange Jersey type .....	4.25	4.28	4.50	4.38	3.75	3.12fc	3.50	-	-	-	3.08	2.80
<u>Chicago:</u>												
<u>50-lb. crate-</u>												
La., Porto Rico type, cured .....	5.65	5.65	5.65	5.59	5.35	5.28	5.32	-	-	-	5.50	5.34
uncured .....	-	-	-	-	-	-	6.45	5.57	4.61	4.36	4.44	-
<u>Tomatoes</u>												
<u>New York:</u>												
<u>Street Sales-</u>												
Fla., 2-layer carton, Pinks,												
6x6 & 1gr... ..	5.25	5.94	4.74	5.95	8.00	-	-	-	-	-	-	7.62
N.J., 12-quart basket, Pinks, medium,	-	-	-	-	-	-	2.75	-	-	-	-	-
large.. ..	-	-	-	-	-	-	-	3.17	-	-	-	-
Ohio, 8-lb. basket, greenhouse, US#1,												
medium .....	-	-	-	3.50	3.80	3.28	3.40	-	-	3.25	3.84	4.00
large .....	-	-	-	3.34	3.72	3.46	3.22	-	-	3.25	3.84	3.70

#-Offerings light.

fc-Fair condition.

Table 1. --Continued

VEGETABLES--CONTINUED

Market, Origin and description	Jan.	Feb.	Mar.	Apr.	May	June	July	Aug.	Sept.	Oct.	Nov.	Dec.
- Dollars per Unit -												
<u>Tomatoes--Continued</u>												
<u>Chicago:</u>												
<u>Green, Ripes and Turning-</u>												
Ark., 20-lb. carton, Pinks, Extra large & large .....	-	-	-	-	-	5.12	3.50	-	-	-	-	-
Calif., 2-layer lug, 5x6 & lgr. ...	-	-	-	-	-	-	-	-	4.60#	4.42	6.87	7.40
Fla., 40-lb. carton, 6x6 & lgr. 5/..	-	-	5.50#	-	8.25	7.75	-	-	-	-	-	10.50f <sub>q</sub>
2-layer carton, Pinks, 6x6 & lgr. ....	4.79	4.75	4.20	5.25	-	-	-	-	-	-	-	7.12
Ill., 10-lb. basket, Pinks, med-lge.	-	-	-	-	-	-	2.00	-	-	-	-	-
Ky., 10-lb. basket, Pinks, Extra large, large & medium..	-	-	-	-	-	-	2.00	-	-	-	-	-
Mich., 10-lb. basket, Pinks, med-lge.	-	-	-	-	-	-	-	2.02	1.54	2.05#	-	-
Midwestern, 8-lb. carton, greenhouse, med-lge. ....	2.35	-	-	3.28	3.41	2.56	1.67	-	-	2.42	3.28	3.28

5/ 85% or more US#1, quality.

#-Offerings light.

f<sub>q</sub>-Fair quality.

Table 2.—Auction prices of specified citrus and deciduous fruits in New York City and Chicago, each month, by market, origin, and description, 1969. Weighted average, all grades and sizes 1/

## CITRUS FRUITS

Market, Origin and description	Jan.	Feb.	Mar.	Apr.	May	June	July	Aug.	Sept.	Oct.	Nov.	Dec.
- Dollars per Unit -												
<u>Grapefruit</u>												
<u>New York:</u>												
Various varieties—												
Calif., 1/2-box, carton .....	-	-	-	-	2.13	1.48	3.06	4.05	4.26	-	-	-
Fla., 4/5-bu. box or carton, Rail & Truck 2/.....	3.34	2.61	2.50	2.40	2.69	2.23	3.60	3.06	4.94	3.24	2.78	2.99
<u>Chicago:</u>												
Various varieties—												
Calif., 1/2-box, carton .....	-	-	-	-	-	1.70	4.28	3.40	3.35	-	-	-
<u>Lemons</u>												
<u>New York:</u>												
Calif., 1/2-box, carton .....	5.15	5.88	4.73	4.87	4.95	5.29	5.83	5.85	5.61	4.89	5.89	5.13
<u>Chicago:</u>												
Calif., 1/2-box, carton .....	5.21	6.03	5.58	4.94	5.58	5.93	6.61	6.67	6.82	6.66	6.36	5.39
<u>Oranges</u>												
<u>New York:</u>												
Calif., Navel, 1/2-box, carton ....	4.09	3.85	3.38	3.03	3.95	1.79	-	-	-	-	4.68	3.50
Valencia, 1/2-box, carton..	-	3.06	2.84	3.07	3.67	2.83	3.17	3.22	3.53	3.41	3.78	-
Fla., Various varieties, 4/5-bu. box or carton, Rail & Truck 2/.....	3.18	3.33	3.41	2.92	3.32	3.43	3.40	3.55	3.77	2.79	2.54	2.73
Temple, 4/5-bu. box or carton, Rail & Truck 2/.....	3.24	3.68	4.02	4.20	4.14	-	-	-	-	-	-	2.75
<u>Chicago:</u>												
Calif., Navel, 1/2-box, carton ....	3.80	3.70	3.31	3.08	3.45	-	-	-	-	-	3.66	3.33
Valencia, 1/2-box, carton..	-	-	2.71	2.87	3.22	2.79	2.98	3.14	3.13	3.19	3.43	-
<u>Tangelos</u>												
<u>New York:</u>												
Fla., 4/5-bu. box or carton, Rail & Truck 2/ .....	3.73	3.64	2.07	2.03	-	-	-	-	-	2.28	2.94	3.00
<u>Tangerines</u>												
<u>New York:</u>												
Fla., 4/5-bu. box or carton, Rail & Truck 2/.....	4.43	4.20	5.08	4.36	-	-	-	-	-	7.17	6.03	3.61

## DECIDUOUS FRUITS

<u>Apples</u>												
<u>New York:</u>												
Boxes, all grades and sizes—												
Wash., Delicious 3/.....	7.50	7.92	7.68	8.16	7.23	7.00	7.80	7.13	6.62	4.74	4.47	4.45
Golden Delicious .....	5.62	4.80	6.51	4.92	6.00	4.55	6.08	3.26	6.51	4.29	4.36	4.05
Fed Delicious .....	7.67	7.96	7.74	8.14	7.29	7.09	7.92	7.13	6.66	4.84	4.51	4.54
Winesap .....	-	4.03	-	5.45	5.05	5.34	6.58	6.23	-	-	-	-
<u>Chicago:</u>												
Boxes, all grades and sizes—												
Wash., Delicious 3/.....	6.22	6.64	7.22	6.47	6.19	5.03	-	-	6.39	4.32	3.97	3.78
Golden Delicious .....	6.03	6.36	5.41	5.92	7.47	6.47	6.92	-	5.47	5.03	5.31	5.58
Winesap .....	-	5.00	5.62	5.73	4.53	4.92	4.69	7.73	-	-	-	-
<u>Apricots</u>												
<u>New York:</u>												
Per lug—												
Calif., Perfection .....	-	-	-	-	-	5.13	3.68	-	-	-	-	-
Royal .....	-	-	-	-	-	4.95	7.01	-	-	-	-	-
Tilton .....	-	-	-	-	-	7.24	4.76	-	-	-	-	-
<u>Chicago:</u>												
Per lug—												
Calif., Royal .....	-	-	-	-	-	5.76	-	-	-	-	-	-
Tilton .....	-	-	-	-	-	-	5.59	-	-	-	-	-

1/ Compiled by Economic and Statistical Analysis Division, ERS.

2/ Weighted averages for combined rail and truck receipts compiled by Market News Branch, Fruit and Vegetable Division, C&MS, from information supplied by Economic and Statistical Analysis Division, ERS.

3/ Includes Red Strains.



Table 2. --Continued

## DECIDUOUS FRUITS--CONTINUED

Market, Origin and description	Jan.	Feb.	Mar.	Apr.	May	June	July	Aug.	Sept.	Oct.	Nov.	Dec.
- Dollars per Unit -												
<u>Cherries</u>												
<u>New York:</u>												
<u>Calex lug(20-lb. lug, loose)-</u>												
Calif., Bing .....	-	-	-	-	11.48	6.41	-	-	-	-	-	-
Lambert .....	-	-	-	-	-	4.85	-	-	-	-	-	-
Tartarian .....	-	-	-	-	7.97	-	-	-	-	-	-	-
Oreg., Bing .....	-	-	-	-	-	7.58	5.27	-	-	-	-	-
Lambert .....	-	-	-	-	-	-	6.46	-	-	-	-	-
Wash., Bing .....	-	-	-	-	-	6.31	5.71	-	-	-	-	-
Lambert .....	-	-	-	-	-	-	5.23	-	-	-	-	-
<u>Chicago:</u>												
<u>Calex lug(20-lb. lug, loose)-</u>												
Calif., Bing .....	-	-	-	-	10.70	6.70	-	-	-	-	-	-
Lambert .....	-	-	-	-	-	4.49	-	-	-	-	-	-
Oreg., Lambert .....	-	-	-	-	-	-	5.40	-	-	-	-	-
<u>Grapes</u>												
<u>New York:</u>												
<u>Table Stock, Per lug-</u>												
Calif., Cardinal .....	-	-	-	-	-	7.81	4.27	-	-	-	-	-
Emperor .....	-	-	-	-	-	-	-	-	-	2.75	-	-
Perlette .....	-	-	-	-	-	9.41	4.16	-	-	-	-	-
Ribier .....	-	-	-	-	-	-	-	-	-	2.55	2.76	-
Thompson Seedless .....	-	-	-	-	-	-	2.54	3.70	2.01	2.50	-	-
<u>Chicago:</u>												
<u>Table Stock, Per lug-</u>												
Calif., Calmeria .....	-	-	-	-	-	-	-	-	-	3.53	3.07	3.44
Cardinal .....	-	-	-	-	-	5.85	5.19	3.80	-	-	-	-
Emperor .....	-	-	-	-	-	-	-	-	-	3.28	2.69	2.96
Perlette .....	-	-	-	-	-	6.46	5.45	-	-	-	-	-
Ribier .....	-	-	-	-	-	-	5.70	5.16	4.94	3.95	3.72	3.38
Thompson Seedless .....	-	-	-	-	-	6.50	5.37	4.46	4.56	5.09	-	-
<u>Nectarines</u>												
<u>New York:</u>												
<u>2-layer lug - cup pack-</u>												
Calif., Early SunGrand .....	-	-	-	-	-	5.44	3.95	-	-	-	-	-
Gold King .....	-	-	-	-	-	-	-	3.52	4.27	-	-	-
June Grand .....	-	-	-	-	-	5.74	-	-	-	-	-	-
Late LeGrand .....	-	-	-	-	-	-	-	2.51	2.93	-	-	-
LeGrand .....	-	-	-	-	-	-	3.83	3.43	-	-	-	-
Red Grand .....	-	-	-	-	-	-	4.25	3.99	-	-	-	-
Red June .....	-	-	-	-	-	4.18	3.92	-	-	-	-	-
SunGrand .....	-	-	-	-	-	-	3.85	3.66	-	-	-	-
Sunrise .....	-	-	-	-	-	3.39	3.15	-	-	-	-	-
<u>Chicago:</u>												
<u>2-layer lug - cup pack-</u>												
Calif., Early SunGrand .....	-	-	-	-	-	3.21	3.91	-	-	-	-	-
Gold King .....	-	-	-	-	-	-	-	3.69	4.89	-	-	-
Late LeGrand .....	-	-	-	-	-	-	-	2.87	3.54	-	-	-
LeGrand .....	-	-	-	-	-	-	-	2.34	-	-	-	-
Red Grand .....	-	-	-	-	-	-	4.63	4.53	-	-	-	-
Red June .....	-	-	-	-	-	4.81	2.70	-	-	-	-	-
SunGrand .....	-	-	-	-	-	-	4.17	-	-	-	-	-
Sunrise .....	-	-	-	-	-	3.73	-	-	-	-	-	-
<u>Peaches</u>												
<u>New York:</u>												
<u>2-layer lug - cup pack-</u>												
Calif., Cardinal .....	-	-	-	-	-	3.90	-	-	-	-	-	-
Coronet .....	-	-	-	-	-	-	5.04	-	-	-	-	-
Gold Dust .....	-	-	-	-	-	4.03	-	-	-	-	-	-
Merrill Gem .....	-	-	-	-	-	4.21	-	-	-	-	-	-
Redhaven .....	-	-	-	-	-	3.89	-	-	-	-	-	-
Rio Oso Gem .....	-	-	-	-	-	-	-	2.47	3.04	-	-	-
Springtime .....	-	-	-	-	3.96	3.11	-	-	-	-	-	-
Suncrest .....	-	-	-	-	-	-	3.29	-	-	-	-	-

Table 2. --Continued

## DECIDUOUS FRUITS--CONTINUED

Market, Origin and description	Jan.	Feb.	Mar.	Apr.	May	June	July	Aug.	Sept.	Oct.	Nov.	Dec.
- Dollars per Unit -												
<u>Peaches--Continued</u>												
<u>Chicago:</u>												
2-layer lug - cup pack-												
Calif., Cardinal .....	-	-	-	-	-	2.75	-	-	-	-	-	-
Coronet .....	-	-	-	-	-	4.97	3.36	-	-	-	-	-
Dixired .....	-	-	-	-	-	3.67	-	-	-	-	-	-
Merrill Gemfree .....	-	-	-	-	-	3.95	2.80	-	-	-	-	-
Redhaven .....	-	-	-	-	-	2.75	1.84	-	-	-	-	-
Rio Oso Gem .....	-	-	-	-	-	-	-	2.97	3.55	-	-	-
Royal May .....	-	-	-	-	-	-	3.91	-	-	-	-	-
Springtime .....	-	-	-	-	3.58	-	-	-	-	-	-	-
Suncrest .....	-	-	-	-	-	-	2.78	-	-	-	-	-
<u>Pears</u>												
<u>New York:</u>												
All Grades, Per Box-												
Calif., Bartlett .....	-	-	-	-	-	-	6.73	5.64	6.44	6.81	-	-
Bosc .....	-	-	-	-	-	-	-	-	6.43	6.03	-	-
Comice .....	-	-	-	-	-	-	-	-	5.55	6.41	6.35	6.96
D'Anjou .....	-	-	-	-	-	-	-	-	4.92	-	4.79	-
Winter Nellis .....	-	-	-	-	-	-	-	-	-	3.80	-	3.00
Oreg., Bartlett .....	-	-	-	-	-	-	-	-	-	6.79	5.72	6.06
Bosc .....	9.26	10.28	8.99	8.75	6.94	-	-	-	6.99	6.47	6.54	6.03
Comice .....	7.29	9.72	7.34	-	-	-	-	-	7.78	6.80	5.88	5.61
D'Anjou .....	7.49	6.92	5.95	6.41	7.27	-	-	-	-	5.77	5.45	5.87
Winter Nellis .....	-	-	-	-	4.57	-	-	-	-	-	-	-
Wash., Bartlett .....	-	-	-	-	-	-	-	3.84	4.86	6.21	-	-
Bosc .....	6.32	-	-	-	-	-	-	-	-	4.59	4.86	3.35
Comice .....	7.88	-	-	-	-	-	-	-	-	-	4.85	3.46
D'Anjou .....	7.06	6.43	5.75	6.92	6.36	5.98	-	5.14	5.57	6.00	5.55	4.25
<u>Chicago:</u>												
All Grades, Per Box-												
Calif., Bartlett .....	-	-	-	-	-	-	7.43	5.69	5.87	5.69	-	-
Oreg., Bartlett .....	-	-	-	-	-	-	-	-	-	2.59	-	-
Bosc .....	-	-	-	-	-	-	-	-	-	-	5.98	-
D'Anjou .....	6.49	6.17	6.65	5.84	-	-	-	-	-	-	5.13	-
Wash., Bartlett .....	-	-	-	-	-	-	-	-	5.06	6.20	-	-
D'Anjou .....	6.17	6.79	5.36	5.41	7.52	-	-	-	-	5.67	-	5.09
<u>Plums</u>												
<u>New York:</u>												
Per Crate-												
Calif., Beauty .....	-	-	-	-	-	7.29	6.25	-	-	-	-	-
Eldorado .....	-	-	-	-	-	7.46	7.58	8.05	5.95	-	-	-
Laroda .....	-	-	-	-	-	-	7.01	7.30	9.53	4.29	-	-
Late Santa Rosa .....	-	-	-	-	-	-	-	5.62	6.96	-	-	-
President .....	-	-	-	-	-	-	-	5.59	6.05	4.72	-	-
Santa Rosa .....	-	-	-	-	-	9.30	8.50	7.20	6.00	-	-	-
<u>Chicago:</u>												
Per Crate-												
Calif., Beauty .....	-	-	-	-	-	7.13	5.98	-	-	-	-	-
Eldorado .....	-	-	-	-	-	-	7.37	7.19	-	-	-	-
Laroda .....	-	-	-	-	-	-	8.00	6.76	-	-	-	-
Late Santa Rosa .....	-	-	-	-	-	-	7.74	6.07	-	-	-	-
President .....	-	-	-	-	-	-	-	7.13	6.14	-	-	-
Santa Rosa .....	-	-	-	-	-	8.74	8.35	-	-	-	-	-
<u>Prunes, Fresh</u>												
<u>New York:</u>												
1/2-Bushel basket-												
Northwest, Italian type .....	-	-	-	-	-	-	-	2.68	2.39	3.39	-	-
<u>Chicago:</u>												
1/2-Bushel basket-												
Northwest, Italian type .....	-	-	-	-	-	-	-	3.07	1.90	-	-	-

Table 3. --Average prices of specified fruits and vegetables at leading shipping points, each month by description of sale, 1969.

(Prices in this table are simple averages of the mid-points of the daily range and are only for months during which market news stations were in operation in the specified districts. All sales f.o.b. shipping point, unless otherwise stated.)

BERRIES

Shipping point and description of sale	Jan.	Feb.	Mar.	Apr.	May	June	July	Aug.	Sept.	Oct.	Nov.	Dec.
- Dollars per Unit -												
<u>Blueberries</u>												
<u>Michigan:</u>												
<u>Benton Harbor</u>												
<u>Cash market growers' sales</u>												
<u>Cultivated, film wrapped-</u>												
Various varieties, 12-pint flat ...	-	-	-	-	-	-	3.79	3.14	3.28	-	-	-
<u>New Jersey:</u>												
<u>New Jersey Points</u>												
<u>Sales f.o.b. shipping point and delivered sales shipping point basis</u>												
<u>Cultivated, film wrapped-</u>												
Various varieties, 12-pint flat ...	-	-	-	-	-	4.07	3.41	-	-	-	-	-
<u>Hammonton Area - Auction sales</u>												
<u>Cultivated, film wrapped-</u>												
Various varieties, 12-pint flat ...	-	-	-	-	-	4.24	3.42	-	-	-	-	-
<u>Raspberries</u>												
<u>Michigan:</u>												
<u>Benton Harbor</u>												
<u>Cash market growers' sales</u>												
<u>12-pint flat-</u>												
Black .....	-	-	-	-	-	-	5.46	-	-	-	-	-
Red .....	-	-	-	-	-	-	4.76	-	-	-	-	-
<u>New Jersey:</u>												
<u>New Jersey Points</u>												
<u>Hammonton Area - Auction sales</u>												
Various varieties, 12-pint flat ...	-	-	-	-	-	6.95	6.35	-	-	-	-	-
<u>Strawberries</u>												
<u>Arkansas:</u>												
<u>Auction sales-</u>												
<u>Bald Knob Area</u>												
<u>16-quart crate - U.S.No. 1</u>												
Various varieties .....	-	-	-	-	5.50	-	-	-	-	-	-	-
<u>California:</u>												
<u>Central-(Coastal Points)</u>												
<u>Extra services extra-</u>												
Various varieties, 12-pint tray ...	-	-	-	-	2.79	3.08	3.39	-	-	-	-	-
<u>Southern-</u>												
<u>Sales f.o.b. shipping point and delivered sales shipping point basis</u>												
<u>Precooling &amp; Palleting extra-</u>												
<u>Various varieties - 12-pint tray-</u>												
Orange County .....	-	-	4.50	3.33	2.38	-	-	-	-	-	-	-
Oxnard District .....	-	-	-	3.46	2.67	3.06	-	-	-	-	-	-
<u>Florida:</u>												
<u>12-pint flat-</u>												
Various varieties, per pint .....	.34	.30	.30	.28	-	-	-	-	-	-	-	-
<u>Starke Section - Auction sales</u>												
<u>12-pint flat-</u>												
Various varieties .....	-	-	-	3.17	-	-	-	-	-	-	-	-
<u>Delaware:</u>												
<u>Laurel Area - Auction sales</u>												
<u>16-quart crate-</u>												
Various varieties .....	-	-	-	-	6.46	-	-	-	-	-	-	-
<u>Louisiana:</u>												
<u>Hammond Area</u>												
<u>12-pint flat-</u>												
Various varieties .....	-	-	-	3.10	2.18	-	-	-	-	-	-	-
<u>Maryland:</u>												
<u>Eastern Shore</u>												
<u>Salisbury Area - Auction sales</u>												
Various varieties, 16-quart crate..	-	-	-	-	5.22	-	-	-	-	-	-	-
<u>Michigan:</u>												
<u>Benton Harbor</u>												
<u>Cash market growers' sales</u>												
Various varieties, 16-quart crate..	-	-	-	-	-	6.12	5.62	-	-	-	-	-
<u>Alpena District - Auction sales</u>												
Various varieties, 16-quart crate..	-	-	-	-	-	-	6.60	-	-	-	-	-

Table 3. --Continued

BERRIES--CONTINUED

Shipping point and description of sale	Jan.	Feb.	Mar.	Apr.	May	June	July	Aug.	Sept.	Oct.	Nov.	Dec.
- Dollars per Unit -												
<u>New Jersey:</u>	<u>Strawberries--Continued</u>											
South New Jersey Points												
Hammonton Area - Auction sales												
Various varieties, 16-quart crate..	-	-	-	-	7.80	7.34	-	-	-	-	-	-
<u>Virginia:</u>												
Eastern Shore - Auction sales												
Exmore Area - 16-quart crate												
Various varieties, mostly Dixieland .....	-	-	-	-	5.41	-	-	-	-	-	-	-
<u>Mexico:</u>												
FOB South Texas Pts.-(Port of Entry)												
Duty and crossing charges paid-												
Palletizing 10¢ extra-												
Solano variety, 12-pint flat .....	2.89	2.80	3.32	3.30	-	-	-	-	-	-	4.32	2.71

CITRUS-FRUITS

<u>Texas:</u>	<u>Grapefruit</u>											
Lower Rio Grande Valley												
Carton - U.S.No. 1 - Ruby Reds												
48s .....	1.73	1.64	1.70	1.71	1.74	-	-	-	-	2.51	2.02	1.74
40s .....	2.00	1.78	1.88	1.82	1.76	-	-	-	-	3.00	2.31	2.05
36s .....	2.93	2.14	2.12	2.12	2.09	-	-	-	-	3.26	2.60	2.46
32s .....	3.23	2.64	2.62	2.60	2.55	-	-	-	-	3.52	3.06	2.90
27s & lgr. ....	3.23	3.24	3.18	3.14	3.25	-	-	-	-	3.62	-	-
5-lb. film bags .....	.31	.28	.30	.30	.29	-	-	-	-	.40	.34	.30
Bronze, 40-48s .....	-	-	-	-	1.42	-	-	-	-	-	-	-
<u>California:</u>	<u>Lemons</u>											
Southern & Central Districts												
Sales f.o.b. shipping point and delivered sales shipping point basis												
Carton - Shippers First Grade												
140-165s .....	5.12	5.41	5.56	5.50	5.50	5.84	6.00	6.06	6.36	6.35	5.90	6.12
Choice												
140-165s .....	4.00	4.14	4.25	4.14	4.23	4.25	4.54	4.80	4.88	4.72	4.20	3.96
<u>California:</u>	<u>Oranges</u>											
Southern & Central Districts												
Sales f.o.b. shipping point and delivered sales shipping point basis												
Carton - Shippers First Grade												
Navel-												
88-113s .....	3.03	3.18	3.12	2.88	2.88	-	-	-	-	-	3.31	3.16
138-163s .....	3.21	3.62	3.41	2.93	2.50	-	-	-	-	-	2.72	2.64
Choice												
88-113s .....	2.40	2.48	2.44	2.26	2.30	-	-	-	-	-	2.56	2.35
138-163s .....	2.49	2.62	2.50	2.25	2.25	-	-	-	-	-	2.28	2.25
Carton - Shippers First Grade												
Valencia-												
88-113s .....	-	-	-	2.82	2.76	2.90	2.84	3.00	3.08	3.55	4.34	-
138-163s .....	-	-	-	2.87	2.50	2.50	2.68	3.25	3.35	3.48	3.92	-
Choice												
88-113s .....	-	-	-	2.22	2.04	2.02	2.07	2.08	2.10	2.18	2.38	-
138-163s .....	-	-	-	2.17	2.04	2.02	2.07	2.08	2.15	2.24	2.27	-
<u>Texas:</u>												
Lower Rio Grande Valley												
Carton - U.S. Combination												
Various varieties including Marrs, Hamlin, & Jaffa												
125s & lgr. ....	1.89	1.88	-	-	-	-	-	-	-	2.14	1.95	1.95
5-lb. film bags .....	.26	.24	-	-	-	-	-	-	-	.28	.26	.25
Valencia-												
125s & lgr. ....	-	2.31	2.38	2.18	-	-	-	-	-	-	-	-
5-lb. film bags .....	-	.31	.32	.30	-	-	-	-	-	-	-	-
Navel-												
125s & lgr. ....	-	-	-	-	-	-	-	-	-	2.38	2.38	2.38

Table 3. --Continued

## CITRUS FRUITS--CONTINUED

Shipping point and description of sale	Jan.	Feb.	Mar.	Apr.	May	June	July	Aug.	Sept.	Oct.	Nov.	Dec.
- Dollars per Unit -												
<u>Oranges--Continued</u>												
<u>Mexico:</u>												
<u>FOB South Texas Points-</u>												
<u>(Port of Entry)</u>												
<u>Duty and crossing charges paid-</u>												
<u>U.S.No.1, quality, Half Crate,</u>												
<u>Various varieties including</u>												
<u>Hamlin, Pine, Parsonbrown &amp;</u>												
<u>Mediterranean Sweets-</u>												
125s & lgr. ....	-	-	-	-	-	-	-	-	-	2.58	2.36	2.22
5-lb. film bags .....	-	-	-	-	-	-	-	-	-	.32	.31	.30
<u>Navel-</u>												
125s & lgr. ....	3.25	-	-	-	-	-	-	-	-	3.24	3.25	-
<u>Temple-</u>												
125s & lgr. ....	3.34	-	-	-	-	-	-	-	-	-	-	-
<u>Tangerines</u>												
<u>Mexico:</u>												
<u>FOB South Texas Points-</u>												
<u>(Port of Entry)</u>												
<u>Duty and crossing charges paid-</u>												
<u>Half Crate-</u>												
Various varieties, 150-176s .....	3.50	-	-	-	-	-	-	-	-	5.16	4.61	3.26
<u>OTHER FRUITS</u>												
<u>Apples</u>												
<u>Michigan:</u>												
<u>West Michigan Points</u>												
<u>Carton tray pack-</u>												
<u>U.S.Fancy, 125s &amp; lgr.</u>												
Red Delicious .....	5.75	5.75	-	-	-	-	-	-	-	3.60	3.58	3.50
<u>U.S.Fancy, 2-1/4"up-</u>												
<u>12-3-lb.film, master container-</u>												
Jonathan .....	3.67	-	-	-	-	-	-	-	-	2.50	2.50	2.52
McIntosh .....	3.67	-	-	-	-	-	-	-	2.92	2.50	2.54	2.65
Red Delicious .....	4.68	4.75	-	-	-	-	-	-	3.73	3.13	3.06	2.89
<u>C.A.Storage-</u>												
<u>U.S.Fancy, 2-1/4"up-</u>												
<u>12-3-lb.film, master container-</u>												
Jonathan .....	4.25	4.25	4.25	-	-	-	-	-	-	-	-	-
McIntosh .....	4.00	4.00	4.00	-	-	-	-	-	-	-	-	-
Red Delicious .....	-	5.25	5.42	-	-	-	-	-	-	-	-	-
<u>New York:</u>												
<u>Western &amp; Central New York Points</u>												
<u>Sales f.o.b. shipping point and</u>												
<u>delivered sales shipping point basis</u>												
<u>Carton tray pack, U.S.Fancy,</u>												
<u>125s &amp; lgr.-</u>												
Red Delicious .....	5.91	6.23	-	-	-	-	-	-	-	4.25	4.25	4.06
<u>C.A.Storage-</u>												
Red Delicious .....	-	-	7.00	7.00	7.00	-	-	-	-	-	-	-
<u>U.S.Fancy, 2-1/4"up-</u>												
<u>12-3-lb.film, master container-</u>												
McIntosh .....	3.60	3.89	-	-	-	-	-	-	-	2.88	2.91	2.82
Red Delicious .....	4.57	4.63	-	-	-	-	-	-	-	3.38	3.24	3.08
<u>C.A.Storage-</u>												
<u>U.S.Fancy, 2-1/4"up-</u>												
<u>12-3-lb.film, master container-</u>												
McIntosh .....	-	4.14	3.99	4.08	4.25	-	-	-	-	-	-	-
Red Delicious .....	-	5.25	5.25	5.48	5.75	-	-	-	-	-	-	-
<u>North Carolina:</u>												
<u>Western North Carolina Points</u>												
<u>Carton tray pack, 138s &amp; lgr.-</u>												
Various cooking varieties .....	-	-	-	-	-	-	4.00	3.95	-	-	-	-
<u>Cartons-10-4-lb.film bags, 2-1/4"min.</u>												
Various cooking varieties .....	-	-	-	-	-	-	3.56	3.44	-	-	-	-

Table 3. --Continued

OTHER FRUITS--CONTINUED

Shipping point and description of sale	Jan.	Feb.	Mar.	Apr.	May	June	July	Aug.	Sept.	Oct.	Nov.	Dec.
- Dollars per Unit -												
<u>Apples--Continued</u>												
<u>North Carolina: - Continued</u>												
<u>Carton tray pack-</u>												
<u>Combination U.S.Extra Fancy and</u>												
<u>U.S.Fancy, 138s &amp; lgr.-</u>												
Red Rome .....	-	-	-	-	-	-	-	-	-	3.41	-	-
Red Stayman .....	-	-	-	-	-	-	-	-	-	3.41	-	-
<u>Carton tray pack-</u>												
<u>U.S.Fancy, 138s &amp; lgr.-</u>												
Golden Delicious .....	-	-	-	-	-	-	-	5.82	4.43	4.04	-	-
Red Delicious .....	-	-	-	-	-	-	-	6.00	4.21	3.36	-	-
<u>Cartons, film bags, 2-1/4" min.,</u>												
<u>10-4-lb. or 12-3-lb.</u>												
Golden Delicious .....	-	-	-	-	-	-	-	4.50	3.71	3.35	-	-
Red Delicious .....	-	-	-	-	-	-	-	4.50	3.63	3.22	-	-
Red Stayman .....	-	-	-	-	-	-	-	-	-	3.11	-	-
<u>Washington:</u>												
<u>Yakima Valley</u>												
<u>Carton tray pack, Extra Fancy,</u>												
<u>138s &amp; lgr., mostly 125s &amp; lgr.-</u>												
Golden Delicious .....	5.57	5.46	5.29	5.38	5.78	-	-	-	5.23	3.99	3.76	3.73
Red Delicious .....	6.44	6.36	6.46	6.39	6.24	6.17	-	-	5.31	3.92	3.73	3.87
Winesap .....	5.95	5.61	5.40	4.79	4.80	5.11	5.19	-	-	3.85	3.86	3.92
<u>C.A.Storage-</u>												
Golden Delicious .....	-	-	-	6.59	6.55	6.60	6.90	-	-	-	-	-
Red Delicious .....	-	-	7.09	7.10	7.44	7.60	7.98	-	-	-	-	-
Winesap .....	-	-	-	-	-	-	5.56	-	-	-	-	-
<u>West Virginia:</u>												
<u>Appalachian Dist.-(W.Va.-Va.-Md.-Pa.)</u>												
<u>Carton tray pack-</u>												
<u>Combination U.S.Extra Fancy and</u>												
<u>U.S.Fancy, 125s &amp; lgr.-</u>												
Red Delicious .....	6.60	-	-	-	-	-	-	-	5.14	3.77	3.52	3.53
Red Rome .....	4.72	4.53	-	-	-	-	-	-	-	3.52	3.31	3.24
Red Stayman .....	4.74	4.62	-	-	-	-	-	-	-	3.54	3.30	3.26
<u>U.S.Fancy, 2-1/4"up-</u>												
<u>4-lb.film bags, master container-</u>												
Red Delicious .....	.48	-	-	-	-	-	-	-	.41	.34	.32	.33
Red Rome .....	.39	.38	-	-	-	-	-	-	-	.31	.29	.28
Red Stayman .....	.39	-	-	-	-	-	-	-	-	.31	.28	.28
<u>U.S.Fancy, 2-1/4"up-</u>												
<u>3-lb.film bags, master container-</u>												
Red Delicious .....	.40	.40	-	-	-	-	-	-	.36	.28	.27	.28
Red Rome .....	.34	.32	-	-	-	-	-	-	-	.27	.25	.24
Red Stayman .....	.33	-	-	-	-	-	-	-	-	.27	.25	.25
<u>C.A.Storage-</u>												
<u>Carton tray pack-</u>												
<u>Combination U.S.Extra Fancy and</u>												
<u>U.S.Fancy, 125s &amp; lgr.-</u>												
Red Delicious .....	-	-	7.00	-	-	-	-	-	-	-	-	-
Red Rome .....	-	5.41	5.57	-	-	-	-	-	-	-	-	-
Red Stayman .....	-	5.56	5.73	-	-	-	-	-	-	-	-	-
<u>U.S.Fancy, 2-1/4"up-</u>												
<u>3-lb.film bags, master container-</u>												
Red Delicious .....	-	.45	.45	-	-	-	-	-	-	-	-	-
Red Rome .....	-	-	.40	-	-	-	-	-	-	-	-	-
Red Stayman .....	-	.40	.40	-	-	-	-	-	-	-	-	-
<u>Apricots</u>												
<u>Washington:</u>												
<u>Yakima Valley</u>												
<u>Wash. No.1 - 1-5/8-in. &amp; larger-</u>												
Mooreparks, 12-lb. carton, loose ..	-	-	-	-	-	-	1.81	-	-	-	-	-
28-lb. lug, loose .....	-	-	-	-	-	-	3.50	-	-	-	-	-
<u>Cherries</u>												
<u>Washington:</u>												
<u>Yakima Valley</u>												
<u>U.S.No.1 -</u>												
Bings, 20-lb. lug, loose,	-	-	-	-	-	6.12	-	-	-	-	-	-
12 row & larger .....	-	-	-	-	-	-	-	-	-	-	-	-

Table 3. --Continued

## OTHER FRUITS--CONTINUED

Shipping point and description of sale	Jan.	Feb.	Mar.	Apr.	May	June	July	Aug.	Sept.	Oct.	Nov.	Dec.
	- Dollars per Unit -											
<u>Grapes</u>												
<u>California:</u>												
<u>Coachella Valley</u>												
<u>Precooling 10¢ extra,</u>												
<u>Palleting 5¢ extra-</u>												
<u>22-lb. lug - U.S.No.1</u>												
Cardinal .....	-	-	-	-	-	5.52	3.61	-	-	-	-	-
Perlette .....	-	-	-	-	-	5.40	-	-	-	-	-	-
Thompson Seedless .....	-	-	-	-	-	4.96	3.96	-	-	-	-	-
<u>Fresno-Central San Joaquin Valley</u>												
<u>26-lb. lug</u>												
Cardinal .....	-	-	-	-	-	-	3.44	3.21	-	-	-	-
Emperor .....	2.84	3.12	3.25	-	-	-	-	-	3.60	2.93	2.38	2.26
Red Malaga .....	-	-	-	-	-	-	-	3.38	-	-	-	-
Ribier .....	-	-	-	-	-	-	-	4.30	3.90	3.52	3.06	2.58
Thompson Seedless .....	-	-	-	-	-	-	-	3.26	3.41	3.42	3.04	-
<u>Kern County Points</u>												
<u>26-lb. lug</u>												
Cardinal .....	-	-	-	-	-	-	3.70	3.38	-	-	-	-
Emperor .....	3.00	3.41	3.84	-	-	-	-	-	3.66	3.10	2.50	2.49
Red Malaga .....	-	-	-	-	-	-	-	3.56	-	-	-	-
Ribier .....	-	-	-	-	-	-	-	4.31	3.95	3.70	3.20	2.94
Thompson Seedless .....	-	-	-	-	-	-	3.55	3.54	3.62	3.52	-	-
<u>Lodi District</u>												
<u>Precooling 10¢ extra-</u>												
<u>26-lb. lug - U.S.No. 1, or better-</u>												
Tokay .....	-	-	-	-	-	-	-	-	2.76	2.32	-	-
<u>Michigan:</u>												
<u>Benton Harbor</u>												
<u>Cash market growers' sales-</u>												
<u>Fancy table, crates &amp; cartons-</u>												
Concord, 8,2-quart .....	-	-	-	-	-	-	-	-	4.46	4.20	-	-
<u>Nectarines</u>												
<u>California:</u>												
<u>Fresno-Central San Joaquin Valley</u>												
<u>2-layer lug, cup pack-</u>												
Early SunGrand, 80-88s .....	-	-	-	-	-	4.45	2.94	-	-	-	-	-
June Grand, 80-88s .....	-	-	-	-	-	6.35	-	-	-	-	-	-
Regal Grand, 88s & lgr. ....	-	-	-	-	-	-	-	2.94	-	-	-	-
Regular SunGrand, 80-88s .....	-	-	-	-	-	-	3.27	-	-	-	-	-
Regular LeGrand, 88s & lgr. ....	-	-	-	-	-	-	3.10	-	-	-	-	-
Late LeGrand, 88s & lgr. ....	-	-	-	-	-	-	-	2.84	-	-	-	-
September Grand, 88s & lgr. ....	-	-	-	-	-	-	-	3.44	4.15	-	-	-
Star Grand, 80-88s .....	-	-	-	-	-	-	3.18	-	-	-	-	-
Sunrise, 80-88s .....	-	-	-	-	-	4.25	-	-	-	-	-	-
<u>Peaches</u>												
<u>Arkansas:</u>												
<u>3/4-bushel crate-</u>												
<u>Hydrocooling included-</u>												
<u>U.S.No.1, 2-in.op.-</u>												
<u>Clarksville Area</u>												
Dixired .....	-	-	-	-	-	4.81	-	-	-	-	-	-
Redhaven .....	-	-	-	-	-	-	3.98	-	-	-	-	-
<u>Crowley-Ridge Area</u>												
Dixired .....	-	-	-	-	-	5.07	-	-	-	-	-	-
Ranger .....	-	-	-	-	-	-	3.94	-	-	-	-	-
Redhaven .....	-	-	-	-	-	-	4.08	-	-	-	-	-
Redskin .....	-	-	-	-	-	-	-	2.82	-	-	-	-
Richhaven .....	-	-	-	-	-	-	3.38	-	-	-	-	-
South Haven .....	-	-	-	-	-	-	3.78	-	-	-	-	-
Triogen .....	-	-	-	-	-	-	3.40	-	-	-	-	-
<u>Nashville Area</u>												
Dixired .....	-	-	-	-	-	5.19	-	-	-	-	-	-
Redhaven .....	-	-	-	-	-	-	4.12	-	-	-	-	-
Sullivan Elberta .....	-	-	-	-	-	-	3.24	-	-	-	-	-

Table 3. --Continued

## OTHER FRUITS--CONTINUED

Shipping point and description of sale	Jan.	Feb.	Mar.	Apr.	May	June	July	Aug.	Sept.	Oct.	Nov.	Dec.
	- Dollars per Unit -											
<u>Peaches--Continued</u>												
<u>California:</u>												
<u>Fresno-Central San Joaquin Valley</u>												
<u>2-layer lug, cup pack, 72s &amp; lgr.</u>												
Blazing Gold .....	-	-	-	-	-	4.71	-	-	-	-	-	-
Cardinal .....	-	-	-	-	-	3.93	-	-	-	-	-	-
Coronet .....	-	-	-	-	-	3.02	-	-	-	-	-	-
Dixired .....	-	-	-	-	-	3.44	-	-	-	-	-	-
Fortyniner .....	-	-	-	-	-	-	2.50	2.50	-	-	-	-
Gold Dust .....	-	-	-	-	-	4.68	-	-	-	-	-	-
Halloween .....	-	-	-	-	-	-	-	-	-	2.73	-	-
Madera Gem .....	-	-	-	-	-	-	-	3.10	2.94	-	-	-
Merrill Fiesta .....	-	-	-	-	-	-	-	-	2.95	-	-	-
Merrill Gem .....	-	-	-	-	-	3.26	-	-	-	-	-	-
Merrill Gemfree .....	-	-	-	-	-	3.66	-	-	-	-	-	-
Redglobe .....	-	-	-	-	-	-	2.35	-	-	-	-	-
Redhaven .....	-	-	-	-	-	2.80	2.23	-	-	-	-	-
Redtop .....	-	-	-	-	-	-	2.31	-	-	-	-	-
Regina .....	-	-	-	-	-	2.60	2.23	-	-	-	-	-
Rio Oso Gem .....	-	-	-	-	-	-	-	2.51	-	-	-	-
Late Rio Oso Gem .....	-	-	-	-	-	-	-	-	2.78	-	-	-
Royal May .....	-	-	-	-	-	4.20	-	-	-	-	-	-
Scarlet Lady .....	-	-	-	-	-	-	2.41	-	-	-	-	-
Springtime .....	-	-	-	-	5.08	-	-	-	-	-	-	-
Suncrest .....	-	-	-	-	-	-	2.38	-	-	-	-	-
<u>Peach box-</u>												
Early Elberta, wrapped, 65s & lgr.	-	-	-	-	-	-	1.54	-	-	-	-	-
Elberta, wrapped, 72s & lgr. ....	-	-	-	-	-	-	1.65	1.66	-	-	-	-
Redhaven, wrapped, 70s & lgr. ....	-	-	-	-	-	1.87	1.53	-	-	-	-	-
<u>Colorado:</u>												
<u>Palisade</u>												
<u>3/4-bushel crate-Hydrocooling extra</u>												
<u>U.S.No. 1 -</u>												
Elberta, 2-1/4-in.min. ....	-	-	-	-	-	-	-	3.25	-	-	-	-
2-1/2-in.up. ....	-	-	-	-	-	-	-	3.50	-	-	-	-
Pch.box,2-layer,72s & lgr	-	-	-	-	-	-	-	1.84	-	-	-	-
<u>Georgia:</u>												
<u>Macon &amp; Georgia Points</u>												
<u>Hydrocooling extra 1/</u>												
<u>U.S.Extra No. 1, 2-in.up.-</u>												
<u>3/4-bushel crates or cartons-</u>												
Cardinal .....	-	-	-	-	-	5.54	-	-	-	-	-	-
Coronet .....	-	-	-	-	-	5.06	-	-	-	-	-	-
Dixired .....	-	-	-	-	-	5.46	-	-	-	-	-	-
Keystone .....	-	-	-	-	-	4.67	-	-	-	-	-	-
Loring .....	-	-	-	-	-	-	3.44	-	-	-	-	-
Redcap .....	-	-	-	-	-	5.54	-	-	-	-	-	-
Redglobe .....	-	-	-	-	-	-	3.44	-	-	-	-	-
Southland .....	-	-	-	-	-	-	3.62	-	-	-	-	-
<u>Michigan:</u>												
<u>West Michigan Points</u>												
<u>Sales f.o.b. shipping point and</u>												
<u>delivered sales shipping point basis</u>												
<u>Including hydrocooling-</u>												
<u>U.S.No.1, 2-in.up.-3/4-bushel crate-</u>												
Kalehaven .....	-	-	-	-	-	-	-	-	3.28	-	-	-
Redhaven .....	-	-	-	-	-	-	-	2.91	-	-	-	-
Redskin .....	-	-	-	-	-	-	-	-	3.60	-	-	-
<u>New Jersey:</u>												
<u>South &amp; Central N.J.,Points</u>												
<u>Sales f.o.b. shipping point and</u>												
<u>delivered sales shipping point basis</u>												
<u>Including hydrocooling-</u>												
<u>U.S.No.1, 2-in.up.-3/4-bushel crate-</u>												
Blakes .....	-	-	-	-	-	-	-	2.84	-	-	-	-
Jersey Queen .....	-	-	-	-	-	-	-	2.84	-	-	-	-
Redcrest .....	-	-	-	-	-	-	-	2.80	-	-	-	-
Redhaven .....	-	-	-	-	-	-	-	2.75	-	-	-	-
Rio Oso Gem .....	-	-	-	-	-	-	-	-	4.27	-	-	-
Sunhigh .....	-	-	-	-	-	-	-	2.78	-	-	-	-

1/ After June 10, 1969, All prices include hydrocooling.



Table 3. --Continued

## OTHER FRUITS--CONTINUED

Shipping point and description of sale	Jan.	Feb.	Mar.	Apr.	May	June	July	Aug.	Sept.	Oct.	Nov.	Dec.
- Dollars per Unit -												
<u>Peaches--Continued</u>												
<u>North Carolina:</u>												
<u>Southern Pines - Sandhill District</u>												
<u>Hydrocooling extra 2/</u>												
<u>U.S.Extra No. 1, 2-in.up.-</u>												
<u>3/4-bushel crate-</u>												
Keystone .....	-	-	-	-	-	-	3.61	-	-	-	-	-
Loring .....	-	-	-	-	-	-	3.11	-	-	-	-	-
Redhaven .....	-	-	-	-	-	-	3.92	-	-	-	-	-
<u>South Carolina:</u>												
<u>Spartanburg(South Carolina Points)</u>												
<u>Hydrocooling extra-</u>												
<u>U.S.Extra No. 1, 2-in.up.-</u>												
<u>3/4-bushel crate or carton-</u>												
Blakes .....	-	-	-	-	-	-	2.80	2.45	-	-	-	-
Coronet .....	-	-	-	-	-	4.77	3.66	-	-	-	-	-
Dixired .....	-	-	-	-	-	4.74	-	-	-	-	-	-
Keystone .....	-	-	-	-	-	-	3.18	-	-	-	-	-
Loring .....	-	-	-	-	-	-	2.94	-	-	-	-	-
Ranger .....	-	-	-	-	-	-	3.26	-	-	-	-	-
Redhaven .....	-	-	-	-	-	4.34	3.58	-	-	-	-	-
Redskin .....	-	-	-	-	-	-	2.52	-	-	-	-	-
Richhaven .....	-	-	-	-	-	-	2.78	-	-	-	-	-
Southland .....	-	-	-	-	-	-	3.05	-	-	-	-	-
Sunhigh .....	-	-	-	-	-	-	3.16	-	-	-	-	-
<u>Washington:</u>												
<u>Yakima Valley</u>												
<u>Truck &amp; L.C.L. sales-</u>												
<u>2-layer lug, tray pack,</u>												
<u>Wash. No. 1 - 70s &amp; lgr-</u>												
Dixired .....	-	-	-	-	-	-	2.97	-	-	-	-	-
Redhaven .....	-	-	-	-	-	-	2.98	-	-	-	-	-
<u>West Virginia:</u>												
<u>Appalachian Dist.-(W.Va.-Va.-Md.-Pa.)</u>												
<u>Hydrocooling included-</u>												
<u>U.S.Extra No. 1, 2-in.up.-</u>												
<u>3/4-bushel crate or carton-</u>												
Blakes .....	-	-	-	-	-	-	2.82	-	-	-	-	-
Loring .....	-	-	-	-	-	-	2.73	-	-	-	-	-
Redhaven .....	-	-	-	-	-	-	2.68	-	-	-	-	-
Redskin .....	-	-	-	-	-	-	2.74	-	-	-	-	-
Sunhigh .....	-	-	-	-	-	-	2.72	-	-	-	-	-
Triogen .....	-	-	-	-	-	-	2.72	-	-	-	-	-
<u>Pears</u>												
<u>Washington:</u>												
<u>Yakima Valley</u>												
<u>Boxes, wrapped, film lined-</u>												
<u>U.S.No.1, various sizes-</u>												
Bartlett .....	-	-	-	-	-	-	-	4.64	-	-	-	-
Bosc .....	-	-	-	-	-	-	-	-	-	-	-	5.21
D'Anjou .....	6.07	6.20	6.36	6.48	-	-	-	4.62	4.73	4.59	4.68	4.73
<u>Plums</u>												
<u>California:</u>												
<u>Fresno-Central San Joaquin Valley</u>												
<u>U.S.No. 1, 4-basket, crate-</u>												
<u>3x4x5s, unless stated-</u>												
Beauty, 4x5s .....	-	-	-	-	-	6.02	-	-	-	-	-	-
Burmosa .....	-	-	-	-	-	6.00	-	-	-	-	-	-
Eldorado .....	-	-	-	-	-	-	6.00	-	-	-	-	-
Laroda .....	-	-	-	-	-	-	7.00	-	-	-	-	-
Late Santa Rosa, 4x5s .....	-	-	-	-	-	-	7.00	7.00	-	-	-	-
President, 4x5s .....	-	-	-	-	-	-	-	6.18	-	-	-	-
Santa Rosa, 4x5s .....	-	-	-	-	-	7.00	-	-	-	-	-	-

2/ After July 7, 1969, All prices include hydrocooling.

Table 3. --Continued

## OTHER FRUITS--CONTINUED

Shipping point and description of sale	Jan.	Feb.	Mar.	Apr.	May	June	July	Aug.	Sept.	Oct.	Nov.	Dec.
- Dollars per Unit -												
<u>Prunes, Fresh</u>												
<u>Idaho:</u>												
Western Idaho & Malheur Co., Oregon												
U.S.No. 1, 1-1/8-in. min.-												
Early Italian type, 1/2-bu.bkt., ring faced ...	-	-	-	-	-	-	-	2.50	-	-	-	-
30-lb.carton, loose.	-	-	-	-	-	-	-	2.00	-	-	-	-
Italian type, 1/2-bu.bkt., ring faced .....	-	-	-	-	-	-	-	-	2.40	-	-	-
30-lb.carton, loose.	-	-	-	-	-	-	-	-	2.00	-	-	-
<u>Washington:</u>												
<u>Yakima Valley</u>												
Wash. No. 1, 1-1/8-in.min.-												
Early Italian type, 1/2-bu.bkt., faced .....	-	-	-	-	-	-	-	2.79	-	-	-	-
30-lb.carton, loose.	-	-	-	-	-	-	-	2.26	-	-	-	-
Italian type, 1/2-bu.bkt., faced.	-	-	-	-	-	-	-	2.53	-	-	-	-
30-lb.carton, loose.	-	-	-	-	-	-	-	1.98	-	-	-	-
<u>MELONS</u>												
<u>Cantaloups</u>												
<u>Arizona:</u>												
Jumbo crate, 36s-												
Parker District .....	-	-	-	-	-	5.06	-	-	-	-	-	-
Yuma District .....	-	-	-	-	-	5.54	-	-	-	-	-	-
<u>California:</u>												
Jumbo crate, 36s-												
Blythe District-(Palo Verde Valley)	-	-	-	-	-	5.93	-	-	-	-	-	-
El Centro-(Imperial Valley) .....	-	-	-	-	-	6.26	-	-	-	-	-	-
West Side District .....	-	-	-	-	-	-	4.72	5.02	4.37	-	-	-
Wheeler Ridge Section .....	-	-	-	-	-	-	4.80	-	-	-	-	-
<u>Delaware:</u>												
Laurel Area - Auction sales-												
Loose, each .....	-	-	-	-	-	-	.12	.15	.12	-	-	-
<u>Michigan:</u>												
Benton Harbor												
Cash market growers' sales-												
Open bushel basket, U.S.No. 1												
Burpee Hybrids .....	-	-	-	-	-	-	-	4.00	3.12	-	-	-
<u>Texas:</u>												
Jumbo crate, 36s-												
Hereford-Pecos District .....	-	-	-	-	-	-	5.54	-	-	-	-	-
Lower Rio Grande Valley .....	-	-	-	-	10.10	6.52	-	-	-	-	-	-
<u>Mexico:</u>												
FOB Nogales, Arizona-(Port of Entry)												
Duty and crossing charges paid-												
Jumbo crate, 36s .....	-	-	-	-	13.30	-	-	-	-	-	-	-
FOB South Texas Pts.,-(Port of Entry)												
Duty and crossing charges paid-												
Jumbo crate, 36s .....	-	-	13.30	11.23	13.94	-	-	-	-	-	-	-
<u>Honeydews</u>												
<u>California:</u>												
Fresno-Central San Joaquin Valley												
Cartons, 2/3-flat crate, 4-8s .....	-	-	-	-	-	-	1.64	1.68	-	-	-	-
<u>Texas:</u>												
Lower Rio Grande Valley												
2/3-carton, 5-10s .....	-	-	-	-	-	1.86	-	-	-	-	-	-
<u>Miscellaneous Melons</u>												
<u>California:</u>												
Fresno-Central San Joaquin Valley												
Jumbo flat crate, all sizes-												
Casaba .....	-	-	-	-	-	-	2.67	2.69	-	-	-	-
Cranshaw .....	-	-	-	-	-	-	3.15	2.81	-	-	-	-
Persian .....	-	-	-	-	-	-	2.82	2.75	-	-	-	-

Table 3. --Continued

## MELONS--CONTINUED

Shipping point and description of sale	Jan.	Feb.	Mar.	Apr.	May	June	July	Aug.	Sept.	Oct.	Nov.	Dec.
	- Dollars per Unit -											
<u>Watermelons</u>												
<u>Alabama:</u>												
Southeast Alabama Points												
Sales f.o.b. shipping point and delivered sales shipping point basis												
Mostly Charleston Gray - Per Cwt.-												
24-lb.Av. & smaller	-	-	-	-	-	1.34	1.48	-	-	-	-	-
25-lb.Av. & larger	-	-	-	-	-	1.76	1.67	-	-	-	-	-
<u>Arizona:</u>												
Phoenix-Central Arizona Points												
Peacock, 16-20-lb.Av., Per Ton	-	-	-	-	-	45.00	31.52	-	-	-	-	-
<u>California:</u>												
Blythe-(Palo Verde Valley)												
Peacock, 16-20-lb.Av., Per Ton	-	-	-	-	-	52.00	-	-	-	-	-	-
El Centro-(Imperial Valley)												
Peacock, 16-20-lb.Av., Per Ton	-	-	-	-	-	70.12	-	-	-	-	-	-
Kern District												
Peacock, 16-20-lb.Av., Per Ton	-	-	-	-	-	-	32.22	35.84	-	-	-	-
<u>Delaware:</u>												
Laurel Area - Auction sales-												
Charleston Gray - Per Melon-												
20-25-lb.	-	-	-	-	-	-	.58	.42	.46	-	-	-
<u>Florida:</u>												
Florida Points												
Sales f.o.b. shipping point and delivered sales shipping point basis												
Mostly Charleston Gray - Per Cwt.-												
24-lb.Av., & smaller	-	-	-	-	3.68	1.94	1.43	-	-	-	-	-
25-lb.Av., & larger	-	-	-	-	3.88	2.27	1.75	-	-	-	-	-
<u>Georgia:</u>												
Southern & Central Georgia Points												
Sales f.o.b. shipping point and delivered sales shipping point basis												
Mostly Charleston Gray - Per Cwt.-												
24-lb.Av., & smaller	-	-	-	-	-	1.47	1.48	-	-	-	-	-
25-lb.Av., & larger	-	-	-	-	-	1.90	1.67	-	-	-	-	-
<u>Indiana:</u>												
Southwest												
Charleston Gray - Per Cwt.-												
20-30-lb., mostly 22-28-lb.	-	-	-	-	-	-	-	1.84	-	-	-	-
<u>Maryland:</u>												
Salisbury Area - Auction sales-												
Charleston Gray - Per Melon-												
20-25-lb.	-	-	-	-	-	-	.57	.42	-	-	-	-
<u>South Carolina:</u>												
Allendale & Nearby Points												
Price to growers-												
Charleston Gray - Per Cwt.-												
All sizes	-	-	-	-	-	-	1.24	-	-	-	-	-
<u>Texas:</u>												
Texas Points												
Sales f.o.b. shipping point and delivered sales shipping point basis												
Mostly Charleston Gray - Per Cwt.-												
16-24-lb.Av.,	-	-	-	-	3.85	2.08	1.99	1.86	-	-	-	-
24-lb.Av., & larger	-	-	-	-	3.85	2.10	1.99	1.86	-	-	-	-
Stripes												
25-lb.Av., & larger	-	-	-	-	-	2.38	2.23	1.89	-	-	-	-
<u>Mexico:</u>												
FOB Nogales, Arizona-(Port of Entry)												
Duty and crossing charges paid-												
Cartons, 4-7s, - Per Pound-												
Peacock	-	-	-	.0800	.0710	-	-	-	-	-	-	-
FOB South Texas Pts.,-(Port of Entry)												
Duty and crossing charges paid-												
Cartons,-Per Pound-												
Charleston Gray, 3-4s	-	-	-	.0797	.0634	-	-	-	-	-	-	-
Peacock, 4-7s	-	-	-	.0835	-	-	-	-	-	-	-	-

Table 3. --Continued

## VEGETABLES

Shipping point and description of sale	Jan.	Feb.	Mar.	Apr.	May	June	July	Aug.	Sept.	Oct.	Nov.	Dec.
- Dollars per Unit -												
<u>Asparagus</u>												
<u>California:</u>												
<u>El Centro-(Imperial Valley)</u>												
<u>Green, Pyramid crate-</u>												
Loose, large .....	-	-	12.78	6.97	-	-	-	-	-	-	-	-
standard .....	-	-	11.76	6.47	-	-	-	-	-	-	-	-
<u>Delta District</u>												
<u>Green, Pyramid crate, loose, 9"cut-</u>												
Large .....	-	-	9.25	6.29	-	-	-	-	-	-	-	-
<u>New Jersey:</u>												
<u>Swedesboro Area - Auction sales-</u>												
<u>Pyramid crate, 12-bhcs.-</u>												
Large .....	-	-	-	6.74	7.62	8.08	-	-	-	-	-	-
<u>Beans, Lima</u>												
<u>Florida:</u>												
<u>Sales to local buyers-</u>												
Limas, bushel hamper .....	6.72	7.52	7.10	6.51	7.51 <sup>3/</sup>	5.15 <sup>3/</sup>	-	-	-	-	-	-
<u>Beans, Snap</u>												
<u>Florida:</u>												
<u>Dade County Points</u>												
Poles, bushel hamper .....	3.72	3.64	4.45	3.02	4.38	-	-	-	-	-	4.48	4.78
<u>Lake Okeechobee Section</u>												
<u>Round Green type, bushel hamper</u>												
or crate .....	-	-	-	3.28	-	-	-	-	-	-	7.47	5.84
<u>Pompano Beach Section</u>												
<u>Sales to local buyers</u>												
<u>Round Green type, bushel hamper</u>												
or crate .....	4.49	3.90	4.84	3.23	-	-	-	-	-	-	7.64	6.58
<u>Broccoli</u>												
<u>California:</u>												
<u>Salinas-Watsonville District</u>												
Crates, 14-bchs. ....	2.46	-	-	-	-	-	-	-	-	-	-	-
<u>Oceano-Santa Maria-Guadalupe Dist.</u>												
Crates & cartons, 14-bchs. ....	2.29	3.12	2.81	2.68	3.10	-	-	-	2.91	2.82	3.02	3.00
<u>Texas:</u>												
<u>Lower Rio Grande Valley</u>												
Wirebound crate, 14-bchs. ....	-	-	-	-	-	-	-	-	-	-	3.51	3.60
<u>Cabbage</u>												
<u>California:</u>												
<u>El Centro-(Imperial Valley)</u>												
Domestic Round type, carton 24s ..	1.98	1.49	-	-	-	-	-	-	-	-	-	-
<u>Oxnard District</u>												
Domestic Round type, carton 24s ..	-	1.52	2.22	2.02	1.94	-	-	-	-	-	-	-
<u>Florida:</u>												
<u>Domestic Round type</u>												
<u>Hastings</u>												
1-3/4-bushel crate .....	2.06	1.25	1.25	1.28	1.54	-	-	-	-	-	-	-
<u>Lake Okeechobee Section</u>												
1-3/4-bushel crate .....	2.16	1.32	1.33	1.36	1.90	-	-	-	-	-	-	3.32
<u>Sanford-Oviedo-Zellwood Section</u>												
1-3/4-bushel crate .....	2.07	1.28	1.26	1.35	1.98	-	-	-	-	-	-	-
<u>New Jersey:</u>												
<u>New Jersey Points</u>												
<u>Sales f.o.b. shipping point and</u>												
<u>delivered sales shipping point basis</u>												
<u>Domestic Round type</u>												
<u>Various used crates,</u>												
<u>(approximate 50-lbs.) .....</u>												
-	-	-	-	-	1.38	1.70	1.48	2.31	2.35	-	-	-
<u>Danish type</u>												
<u>Various used crates,</u>												
<u>(approximate 50-lbs.) .....</u>												
-	-	-	-	-	-	-	-	2.32	2.35	-	-	-
<u>New York:</u>												
<u>Western &amp; Central New York Points</u>												
<u>Sales f.o.b. shipping point and</u>												
<u>delivered sales shipping point basis</u>												
<u>50-lb. sack</u>												
Danish type, medium .....	2.00	1.54	1.82	1.94	-	-	-	-	-	1.75	2.10	2.58

3/ Auction sales.

Table 3. --Continued

## VEGETABLES--CONTINUED

Shipping point and description of sale	Jan.	Feb.	Mar.	Apr.	May	June	July	Aug.	Sept.	Oct.	Nov.	Dec.
- Dollars per Unit -												
<u>Cabbage--Continued</u>												
<u>Texas:</u>												
<u>Hereford-Hi Plains-Panhandle Dist.</u>												
<u>Domestic Round type</u>												
50-lb. sack .....	-	-	-	-	-	-	1.68	1.41	-	-	-	-
<u>Lower Rio Grande Valley</u>												
<u>Domestic Round type</u>												
1-3/4-bushel crate .....	2.08	1.44	1.44	1.61	-	-	-	-	-	-	2.50	2.90
50-lb. sack .....	1.68	1.08	1.05	1.26	-	-	-	-	-	-	2.01	2.44
<u>Virginia:</u>												
<u>Eastern Shore Points</u>												
<u>Sales f.o.b. shipping point and delivered sales shipping point basis</u>												
<u>Domestic Round type</u>												
50-lb. sack .....	-	-	-	-	-	1.55	-	-	-	-	-	-
<u>Carrots</u>												
<u>Arizona:</u>												
<u>Phoenix-Central Arizona Points</u>												
<u>Topped, washed</u>												
48-1-lb. film bag, mesh, master container .....	-	-	-	-	3.32	3.43	-	-	-	-	-	-
<u>California:</u>												
<u>Topped, washed</u>												
<u>Coachella Valley</u>												
48-1-lb. film bag, carton .....	-	3.20	3.22	3.01	3.40	-	-	-	-	-	-	4.42
<u>El Centro-(Imperial Valley)</u>												
48-1-lb. film bag, mesh sacks ....	-	-	-	2.85	3.27	-	-	-	-	-	-	-
<u>Salinas-King City District</u>												
48-1-lb. film bag, moisture resistant carton .....	-	-	-	-	-	4.39	4.79	3.76	4.48	3.99	5.17	4.62
<u>Michigan:</u>												
<u>Michigan Points</u>												
<u>Topped, washed</u>												
48-1-lb. film bag, mesh, master container .....	-	-	-	-	-	-	4.75	3.77	4.07	3.72	4.86	-
<u>Texas:</u>												
<u>Topped, washed</u>												
<u>Hereford-Hi Plains-Panhandle Dist.</u>												
48-1-lb. film bag, mesh, master container .....	-	-	-	-	-	-	-	3.64	3.96	3.95	-	-
<u>Lower Rio Grande Valley</u>												
48-1-lb. film bag, mesh, master container .....	2.72	2.38	2.65	2.30	2.90	-	-	-	-	-	-	3.80
<u>Cauliflower</u>												
<u>Arizona:</u>												
<u>Phoenix-Central Arizona Points</u>												
Cartons, film wrapped, 12s .....	-	3.88	3.85	-	-	-	-	-	-	-	-	-
<u>California:</u>												
<u>Irvington-Alvarado-Centerville Dist.</u>												
Flats & 2-layer cartons, film wrapped, 12s .....	3.03	4.22	-	3.15	-	-	-	-	-	-	2.94	3.34
<u>Salinas-Watsonville District</u>												
Flats & 2-layer cartons, film wrapped, 12s .....	-	-	-	2.66	-	-	-	-	-	3.27	2.77	3.03
<u>Oceano-Santa Maria-Guadalupe Dist.</u>												
Flat crates & cartons, film wrapped, 12s .....	-	3.56	3.41	3.24	4.00	-	-	-	-	-	-	-
<u>Florida:</u>												
<u>Ruskin Section</u>												
Cartons, film wrapped, 12s .....	3.48	3.88	4.31	-	-	-	-	-	-	-	-	-
<u>New York:</u>												
<u>Long Island - Auction sales</u>												
Long Island crate, 12s- Riverhead .....	-	-	-	-	-	-	-	-	3.86	4.24	3.40	-
<u>Celery</u>												
<u>California:</u>												
<u>Pascal type - 15-1/2-inch crate-</u>												
<u>Southern California District</u>												
2-3-dozen .....	2.81	2.38	3.14	3.34	4.88	4.86	4.88	-	-	-	3.34	4.05
<u>Salinas-Watsonville District</u>												
2-3-dozen .....	-	-	-	-	-	5.23	4.14	2.15	2.70	2.92	3.62	3.90

Table 3. --Continued

## VEGETABLES--CONTINUED

Shipping point and description of sale	Jan.	Feb.	Mar.	Apr.	May	June	July	Aug.	Sept.	Oct.	Nov.	Dec.
- Dollars per Unit -												
<u>Celery--Continued</u>												
<u>Florida:</u>												
<u>Lake Okeechobee Section</u>												
<u>Pascal type, 16-inch crate-</u>												
2-6-dozen .....	2.53	2.69	3.30	3.41	4.62	-	-	-	-	-	3.74	3.17
<u>Michigan:</u>												
<u>West Michigan Points</u>												
<u>Pascal type, 16-inch crate-</u>												
2-4-dozen .....	-	-	-	-	-	-	4.54	2.62	3.39	2.88	-	-
<u>New York:</u>												
<u>Western &amp; Central New York Points</u>												
<u>Sales f.o.b. shipping point and delivered sales shipping point basis</u>												
<u>Pascal type, 16-inch crate-</u>												
2-6-dozen .....	-	-	-	-	-	-	-	-	3.24	3.09	-	-
<u>Corn, Sweet</u>												
<u>Florida:</u>												
<u>U.S.Fancy-Yellow, 4-1/2-5-dozen, crate</u>												
Lake Okeechobee Section .....	5.28	3.62	3.35	2.22	2.24	-	-	-	-	2.14	3.07	3.30
Sanford-Oviedo-Zellwood Section ..	-	-	-	-	-	2.13	-	-	-	-	-	-
<u>New Jersey:</u>												
<u>New Jersey Points</u>												
<u>Sales f.o.b. shipping point and delivered sales shipping point basis</u>												
<u>Hydrocooled, including U.S.Fancy</u>												
Yellow, 4-1/2-5-dozen, crate .....	-	-	-	-	-	-	2.46	-	-	-	-	-
<u>Cucumbers</u>												
<u>Florida:</u>												
<u>Bushel basket &amp; 1-1/9-bushel crate</u>												
<u>Waxed</u>												
Ft. Myers-Immokalee Section .....	-	6.21	6.17	5.85	5.60	-	-	-	-	3.38	7.34	8.78
Pompano Beach Sec., & Nrby. Points..	-	-	5.58	6.08	-	-	-	-	-	-	-	8.86
Imports packed locally .....	8.66	6.04	6.35	-	-	-	-	-	-	-	-	8.86
<u>Michigan:</u>												
<u>Cash market growers' sales</u>												
<u>U.S.No. 1 - Bushel basket</u>												
Slicers .....	-	-	-	-	-	-	4.90	3.98	4.09	-	-	-
<u>New Jersey:</u>												
<u>New Jersey Points</u>												
<u>Sales f.o.b. shipping point and delivered sales shipping point basis</u>												
<u>Washed, waxed.</u>												
Bushel basket & 1-1/9-bushel crate	-	-	-	-	-	-	3.62	-	-	-	-	-
<u>Texas:</u>												
<u>Lower Rio Grande Valley</u>												
<u>Waxed</u>												
Bushel carton & 1-1/9-bushel crate	-	-	-	-	-	-	-	-	-	-	6.18	-
<u>Mexico:</u>												
<u>FOB Nogales, Arizona-(Pcct of Entry)</u>												
<u>Duty and crossing charges paid</u>												
1-1/9-bushel crate, waxed .....	7.23	4.49	5.30	6.62	-	-	-	-	-	-	-	7.30
<u>Eggplant</u>												
<u>Florida:</u>												
<u>Plant City - Auction sales</u>												
Bushel hamper .....	-	-	-	-	3.81	4.40	-	-	-	-	-	-
<u>Pompano Beach Section</u>												
<u>Sales to local buyers</u>												
<u>Wrapped</u>												
Bushel basket & 1-1/9-bushel crate	4.73	3.92	3.90	3.36	-	-	-	-	-	3.54	4.32	2.31
<u>New Jersey:</u>												
<u>Swedesboro Area - Auction sales</u>												
<u>High Bush type-</u>												
Bushel basket .....	-	-	-	-	-	-	3.82	1.90	-	-	-	-
<u>Texas:</u>												
<u>Lower Rio Grande Valley</u>												
<u>Wrapped</u>												
1-1/9-bushel crate .....	-	-	-	-	-	-	-	-	-	-	3.56	3.98

Table 3. --Continued

## VEGETABLES--CONTINUED

Shipping point and description of sale	Jan.	Feb.	Mar.	Apr.	May	June	July	Aug.	Sept.	Oct.	Nov.	Dec.
- Dollars per Unit -												
<u>Escarole</u>												
<u>Florida:</u>												
<u>Lake Okeechobee Section</u>												
1-1/9-bushel crate .....	3.18	1.00	1.09	1.23	1.41	-	-	-	-	-	2.90	2.13
<u>Lettuce</u>												
<u>Arizona:</u>												
<u>Iceberg type, Standard carton, 24s-</u>												
Phoenix-Central Arizona Points ...	-	-	3.62	3.06	3.00	-	-	-	-	-	5.18	2.11
Willcox-Eastern Arizona Points ...	-	-	-	-	1.48	1.45	-	-	-	3.20	-	-
<u>California:</u>												
<u>Iceberg type, Standard carton, 24s-</u>												
El Centro-(Imperial Valley) .....	1.57	2.26	3.97	-	-	-	-	-	-	-	-	2.04
Salinas-Watsonville-King City Dist	-	-	-	2.46	2.08	1.46	1.65	2.20	1.50	2.37	-	-
Salinas-Central San Joaquin Valley	-	-	-	-	-	-	-	-	-	3.49	6.17	-
Stockton-North San Joaquin Valley	-	-	-	-	-	-	-	-	1.61	3.23	-	-
<u>New Jersey:</u>												
<u>South N.J. Points</u>												
<u>Sales f.o.b. shipping point and delivered sales shipping point basis</u>												
Iceberg type, Eastern iceberg crates & cartons, 24s	-	-	-	-	-	1.69	-	-	-	2.63	-	-
<u>New Mexico:</u>												
<u>Las Cruces-Hatch District</u>												
Iceberg type, standard carton, 24s.	-	-	-	-	2.16	-	-	-	-	3.21	-	-
<u>Texas:</u>												
<u>Hereford-Hi Plains-Panhandle Dist.</u>												
Iceberg type, standard carton, 24s.	-	-	-	-	-	-	-	-	-	2.46	-	-
<u>Lower Rio Grande Valley</u>												
Iceberg type, standard carton, 24s.	1.74	2.25	4.22	-	-	-	-	-	-	-	-	1.88
<u>Onions, Dry</u>												
<u>Arizona:</u>												
<u>Phoenix-Central Arizona Points</u>												
<u>U.S.No.1, 50-lb. sack</u>												
Yellow Granex, medium .....	-	-	-	-	1.43	1.43	-	-	-	-	-	-
Yellow Granex, large .....	-	-	-	-	-	1.35	-	-	-	-	-	-
<u>California:</u>												
<u>Kern Dist.-Bakersfield</u>												
<u>50-lb. sack</u>												
Yellow Grano, medium .....	-	-	-	-	-	1.64	-	-	-	-	-	-
Yellow Grano, large .....	-	-	-	-	-	2.12	-	-	-	-	-	-
Yellow Globe, medium .....	-	-	-	-	-	-	2.13	1.58	-	-	-	-
Yellow Globe, large .....	-	-	-	-	-	-	2.52	2.02	-	-	-	-
<u>Stockton District</u>												
<u>U.S.No.1, 50-lb. sack</u>												
Stockton Yellow Globe, medium ....	-	-	-	-	-	1.61	-	-	-	-	-	-
Stockton Yellow Globe, large .....	-	-	-	-	-	2.13	-	-	-	-	-	-
<u>Colorado:</u>												
<u>North &amp; East Colorado Points</u>												
<u>Sales f.o.b. shipping point and delivered sales shipping point basis</u>												
<u>U.S.No.1, 50-lb. sack</u>												
Spanish type, large .....	1.56	1.34	1.30	-	-	-	-	-	2.37	2.51	2.83	2.74
<u>Idaho-Oregon:</u>												
<u>Western Idaho-Malheur County Oregon</u>												
<u>Sales f.o.b. shipping point and delivered sales shipping point basis</u>												
<u>U.S.No.1, 50-lb. sack</u>												
Yellow Spanish, 2-3-inch. ....	1.01	.84	.75	-	-	-	-	-	1.82	1.80	1.75	1.93
Yellow Spanish, 3-in. & lgr. ....	1.32	1.08	1.01	-	-	-	-	-	2.02	2.38	2.75	2.66
<u>Michigan:</u>												
<u>Michigan Points</u>												
<u>U.S.No.1, 50-lb. sack</u>												
Yellow Globe, 70% 2-in. & lgr. ....	1.45	1.16	1.08	-	-	-	-	-	2.14	2.06	2.04	2.25
<u>New Jersey:</u>												
<u>New Jersey Points</u>												
<u>Sales f.o.b. shipping point and delivered sales shipping point basis</u>												
<u>50-lb. sack</u>												
Yellow Globe, medium .....	-	-	-	-	-	-	3.10	2.55	-	-	-	-

Table 3. --Continued

## VEGETABLES--CONTINUED

Shipping point and description of sale	Jan.	Feb.	Mar.	Apr.	May	June	July	Aug.	Sept.	Oct.	Nov.	Dec.
- Dollars per Unit -												
<u>Onions, Dry--Continued</u>												
<u>New Mexico:</u>												
<u>Las Cruces-Hatch District</u>												
<u>50-lb. sack</u>												
Yellow Grano, medium .....	-	-	-	-	-	1.64	-	-	-	-	-	-
Yellow Grano, large .....	-	-	-	-	-	2.23	-	-	-	-	-	-
Whites, medium .....	-	-	-	-	-	2.67	-	-	-	-	-	-
Whites, large .....	-	-	-	-	-	3.00	-	-	-	-	-	-
<u>New York:</u>												
<u>Western &amp; Central New York Points</u>												
<u>Sales f.o.b. shipping point and delivered sales shipping point basis</u>												
<u>U.S.No.1, 50-lb. sack</u>												
Yellow Globe, 60-70% 2-in.& lgr...	1.58	1.35	1.42	1.25	1.25	-	-	-	1.99	1.96	2.00	2.34
<u>Texas:</u>												
<u>Hereford-Hl Plains-Panhandle Dist.</u>												
<u>50-lb. sack</u>												
Yellow Grano, medium .....	-	-	-	-	-	-	2.24	-	-	-	-	-
Yellow Grano, large .....	-	-	-	-	-	-	2.80	-	-	-	-	-
Yellow Spanish, medium .....	-	-	-	-	-	-	-	1.92	-	-	-	-
Yellow Spanish, large .....	-	-	-	-	-	-	-	2.64	-	-	-	-
Whites, medium .....	-	-	-	-	-	-	2.35	2.27	-	-	-	-
Whites, large .....	-	-	-	-	-	-	2.87	2.53	-	-	-	-
<u>Lower Rio Grande Valley</u>												
<u>U.S.No.1, 50-lb. sack</u>												
Yellow Granex-Grano type, medium..	-	-	1.66	1.35	1.36	-	-	-	-	-	-	-
Yellow Granex-Grano type, large...	-	-	1.68	1.22	1.29	-	-	-	-	-	-	-
Yellow Grano, medium .....	-	-	-	1.26	1.37	-	-	-	-	-	-	-
Yellow Grano, large .....	-	-	-	1.84	1.70	-	-	-	-	-	-	-
Whites, medium .....	-	-	2.49	2.43	2.80	-	-	-	-	-	-	-
Whites, large .....	-	-	2.76	2.56	3.19	-	-	-	-	-	-	-
<u>Winter Garden-Eagle Pass District</u>												
Yellow Granex-Grano type, medium..	-	-	-	-	1.50	-	-	-	-	-	-	-
Yellow Granex-Grano type, large...	-	-	-	-	1.50	-	-	-	-	-	-	-
Yellow Grano, medium .....	-	-	-	-	1.54	-	-	-	-	-	-	-
Yellow Grano, large .....	-	-	-	-	1.92	-	-	-	-	-	-	-
Whites, medium .....	-	-	-	-	2.92	-	-	-	-	-	-	-
Whites, large .....	-	-	-	-	3.03	-	-	-	-	-	-	-
<u>Mexico:</u>												
<u>FOB South Texas Pts.-(Port of Entry)</u>												
<u>Duty and crossing charges paid-</u>												
<u>50-lb. sack, U.S.No.1, quality</u>												
Whites, medium .....	3.52	3.47	3.36	-	-	-	-	-	-	-	5.04	5.53
Whites, large .....	3.31	3.36	3.52	-	-	-	-	-	-	-	5.04	5.53
<u>Peppers, Green</u>												
<u>California:</u>												
<u>Fresno District</u>												
<u>Calif. Wonder type</u>												
Approximate 30-lb.cartons, large..	-	-	-	-	-	-	5.04	-	-	-	-	-
<u>Salinas-Gilroy, Hollister, San Jose,</u>												
<u>King City Districts</u>												
<u>Calif. Wonder type</u>												
Approximate 30-lb.carton .....	-	-	-	-	-	-	-	-	3.49	3.62	-	-
<u>Florida:</u>												
<u>Plant City - Auction sales</u>												
<u>Bushel hamper</u>												
Calif. Wonder type, large .....	-	-	-	-	5.86	4.08	-	-	-	-	-	-
<u>Pompano Beach Section</u>												
<u>Sales to local buyers</u>												
<u>Bushel basket &amp; 1-1/9-bushel crate</u>												
Calif. Wonder type, large .....	7.02	7.00	3.74	3.64	-	-	-	-	-	-	7.84	-
<u>New Jersey:</u>												
<u>Swedesboro Area - Auction sales</u>												
Calif. Wonder type, bushel basket	-	-	-	-	-	-	3.81	2.32	-	-	-	-
<u>Texas:</u>												
<u>Lower Rio Grande Valley</u>												
<u>Cartons, approximate 30-lbs.</u>												
Calif. Wonder type, med-lge .....	-	-	-	-	-	-	-	-	-	4.18	4.59	-
<u>Mexico:</u>												
<u>FOB Nogales, Arizona-(Port of Entry)</u>												
<u>Duty and crossing charges paid-</u>												
<u>Bushel carton &amp; 1-1/9-bushel crate</u>												
Calif. Wonder type, large .....	6.52	6.80	4.85	5.60	-	-	-	-	-	-	-	-



Table 3. --Continued

## VEGETABLES--CONTINUED

Shipping point and description of sale	Jan.	Feb.	Mar.	Apr.	May	June	July	Aug.	Sept.	Oct.	Nov.	Dec.
- Dollars per Unit -												
<u>Potatoes</u>												
<u>Alabama:</u>												
<u>Foley &amp; Southern Alabama Points</u>												
<u>Sales f.o.b. shipping point and</u>												
<u>delivered sales shipping point basis</u>												
<u>100-lb.sack,washed,U.S.No.1, Size A</u>												
Round Reds .....	-	-	-	-	3.00	3.18	-	-	-	-	-	-
Round Whites .....	-	-	-	-	-	3.16	-	-	-	-	-	-
<u>Arizona:</u>												
<u>Phoenix-Central Arizona Points</u>												
<u>Sales f.o.b. shipping point and</u>												
<u>delivered sales shipping point basis</u>												
<u>100-lb.sack,washed,U.S.No.1, Size A</u>												
Long Whites .....	-	-	-	-	3.61	3.38	-	-	-	-	-	-
Norgold .....	-	-	-	-	-	4.44	4.00	-	-	-	-	-
Round Reds .....	-	-	-	-	3.23	3.38	-	-	-	-	-	-
<u>California:</u>												
<u>Kern District-Bakersfield</u>												
<u>Sales f.o.b. shipping point and</u>												
<u>delivered sales shipping point basis</u>												
<u>100-lb.sack,washed,U.S.No.1, Size A</u>												
Long Whites .....	-	-	-	-	3.56	3.00	2.24	-	-	-	-	-
Norgold .....	-	-	-	-	-	-	3.32	-	-	-	-	-
Round Reds .....	-	-	-	-	3.29	3.39	3.22	-	-	-	-	-
<u>Chino-Perris &amp; Nearby Points</u>												
<u>Sales f.o.b. shipping point and</u>												
<u>delivered sales shipping point basis</u>												
<u>100-lb.sack,washed,U.S.No.1, Size A</u>												
Long Whites .....	-	-	-	-	-	-	2.78	2.62	-	-	-	-
<u>Delta District-Stockton</u>												
<u>Sales f.o.b. shipping point and</u>												
<u>delivered sales shipping point basis</u>												
<u>100-lb.sack,washed,U.S.No.1, Size A</u>												
Long Whites .....	-	-	-	-	-	-	-	2.86	2.95	-	-	-
<u>Colorado:</u>												
<u>Sales f.o.b. shipping point and</u>												
<u>delivered sales shipping point basis</u>												
<u>100-lb.sack,washed,U.S.No.1, Size A</u>												
<u>North &amp; East Colorado Points</u>												
Norgold, 2-in.or 4-oz.min. ....	-	-	-	-	-	-	-	3.80	3.68	-	-	-
Round Reds, U.S.No.1, 2-in.min....	-	-	-	-	-	-	-	2.88	-	-	-	-
<u>San Luis Valley</u>												
Red McClures, 2-in. & up .....	2.44	2.43	2.34	2.31	2.31	-	-	-	-	3.28 <sup>4/</sup>	3.30 <sup>4/</sup>	3.09 <sup>4/</sup>
Russet Burbank, 2-in.or 4-oz.min.	3.50	3.91	4.34	4.39	4.30	-	-	-	-	3.96	3.80	3.54
<u>Delaware:</u>												
<u>Delaware Points</u>												
<u>Sales f.o.b. shipping point and</u>												
<u>delivered sales shipping point basis</u>												
<u>100s &amp; 50s CWT. Basis, washed</u>												
<u>U.S.No.1, Size A</u>												
Round Whites .....	-	-	-	-	-	-	-	2.62	2.15	-	-	-
<u>Florida:</u>												
<u>Dade County Section</u>												
<u>50-lb.sack,washed</u>												
Round Reds, U.S.No.1, Size A .....	-	-	2.38	2.08	-	-	-	-	-	-	-	-
U.S.No.1, Size B .....	-	-	2.38	2.24	-	-	-	-	-	-	-	-
<u>Hastings Section</u>												
<u>Sales f.o.b. shipping point and</u>												
<u>delivered sales shipping point basis</u>												
<u>To Processors - 100-lb.sack</u>												
<u>Sebagoes, 85% or more US#1,quality,</u>												
<u>washed &amp; unwashed mostly</u>												
<u>washed .....</u>												
-	-	-	-	3.25	3.06	-	-	-	-	-	-	-
<u>Table Stock - 50-lb.sack</u>												
<u>Sebagoes, U.S.No.1, Size A, washed</u>												
<u>&amp; unwashed mostly washed</u>												
-	-	-	-	2.00	1.81	-	-	-	-	-	-	-
<u>Idaho:</u>												
<u>Upper Valley-Twin Falls-Burley Dist.</u>												
<u>Sales f.o.b. shipping point and</u>												
<u>delivered sales shipping point basis</u>												
<u>100-lb.sack,washed,U.S.No.1, Size A</u>												
Russet Burbank, 2-in.or 4-oz.min....	4.64	4.95	5.16	5.18	-	-	-	-	-	3.88	3.57	3.52
10-oz. min. ....	5.14	5.03	5.22	5.89	-	-	-	-	-	-	3.14	3.04
U.S.No.2, 6-oz.min	2.58	3.18	3.58	3.09	-	-	-	-	-	2.34	2.06	1.87

4/ 2-1/8-in. up.

Table 3. -- Continued

## VEGETABLES--CONTINUED

Shipping point and description of sale	Jan.	Feb.	Mar.	Apr.	May	June	July	Aug.	Sept.	Oct.	Nov.	Dec.
- Dollars per Unit -												
<u>Idaho: - Continued</u>												
<u>Western Idaho &amp; Malheur Co., Oregon</u>												
<u>Sales f.o.b. shipping point and</u>												
<u>delivered sales shipping point basis</u>												
<u>100-lb.sack,washed,U.S.No.1, Size A</u>												
Norgold, 2-in.or 4-oz.min. ....	-	-	-	-	-	-	-	3.72	3.70	-	-	-
<u>Maine:</u>												
<u>Aroostook County Points</u>												
<u>Sales f.o.b. shipping point and</u>												
<u>delivered sales shipping point basis</u>												
<u>50-lb.sack,unwashed,</u>												
<u>U.S.No.1, 2-in.min.</u>												
Various varieties mostly												
Katahdin type .....	.94	.94	1.00	.91	1.00	-	-	-	-	1.05	.97	.96
<u>Michigan:</u>												
<u>Bay County District</u>												
<u>50-lb.sack,washed</u>												
<u>U.S.No.1, Size A</u>												
Onaways .....	-	-	-	-	-	-	-	1.69	-	-	-	-
<u>Montcalm-Kent Counties &amp;</u>												
<u>Lower Michigan Points</u>												
<u>Delivered sales shipping point basis</u>												
<u>50-lb.sack,washed,U.S.No.1, Size A</u>												
Round Whites .....	1.23	1.27	1.34	-	-	-	-	1.22	1.11	1.18	1.35	1.34
<u>New Jersey:</u>												
<u>South &amp; Central New Jersey Points</u>												
<u>Sales f.o.b. shipping point and</u>												
<u>delivered sales shipping point basis</u>												
<u>100s &amp; 50s CWT. Basis, washed</u>												
<u>U.S.No.1, Size A</u>												
Round Whites .....	-	-	-	-	-	-	-	2.34	2.01	1.92	2.48	2.64
<u>New York:</u>												
<u>Riverhead &amp; Nrby. Long Island Points</u>												
<u>Delivered sales shipping point basis</u>												
<u>50-lb.sack, U.S.No.1, Size A</u>												
Round Whites, 2-in.min., washed &												
unwashed mostly washed ..	1.22	1.22	1.26	-	-	-	-	1.38	1.24	1.16	1.28	1.30
Russet Burbank, 2-in.or 4-oz.min.,												
washed ..	-	-	-	-	-	-	-	-	1.78	1.82	1.90	1.90
<u>Western &amp; Central New York Points</u>												
<u>Sales f.o.b. shipping point and</u>												
<u>delivered sales shipping point basis</u>												
<u>50-lb.sack,washed,U.S.No.1, Size A</u>												
Round White varieties mostly												
Katahdin .....	1.27	1.30	1.36	1.48	1.55	-	-	-	1.36	1.33	1.50	1.57
<u>North Carolina:</u>												
<u>Elizabeth City &amp; Eastern</u>												
<u>North Carolina Points</u>												
<u>Sales f.o.b. shipping point and</u>												
<u>delivered sales shipping point basis</u>												
<u>100-lb.sack,washed &amp; unwashed</u>												
<u>U.S.No.1, Size A</u>												
Round Whites .....	-	-	-	-	-	3.03	2.50	-	-	-	-	-
<u>Oregon-California:</u>												
<u>Klamath Basin Area</u>												
<u>Sales f.o.b. shipping point and</u>												
<u>delivered sales shipping point basis</u>												
<u>100-lb.sack,U.S.No.1, Size A</u>												
Russet Burbank, 2-in.or 4-oz.min.,												
washed .....	-	-	4.80	4.80	-	-	-	-	-	3.47	3.41	3.41
unwashed .....	3.68	4.00	4.28	3.93	3.85	-	-	-	-	-	3.06	2.98
<u>Pennsylvania:</u>												
<u>East Pennsylvania Points</u>												
<u>Sales f.o.b. shipping point and</u>												
<u>delivered sales shipping point basis</u>												
<u>50-lb.sack,unwashed,U.S.No.1, Size A</u>												
Mostly Katahdin .....	1.20	1.22	-	-	-	-	-	-	-	1.08	5/	5/

5/ Daily f.o.b. discontinued, market shown in Weekly National Trend Report.

Table 3. --Continued

## VEGETABLES--CONTINUED

Shipping point and description of sale	Jan.	Feb.	Mar.	Apr.	May	June	July	Aug.	Sept.	Oct.	Nov.	Dec.
	- Dollars per Unit -											
<u>Potatoes--Continued</u>												
<u>Texas:</u>												
<u>Hereford-Hi Plains-Panhandle Dist.</u>												
<u>100-lb.sack,washed,U.S.No.1, Size A</u>												
Norgold .....	-	-	-	-	-	-	4.27	3.80	-	-	-	-
Round Reds .....	-	-	-	-	-	-	3.07	2.85	-	-	-	-
<u>Lower Rio Grande Valley</u>												
<u>50-lb.sack, washed</u>												
Round Reds, U.S.No.1, Size A .....	-	-	-	2.03	2.08	-	-	-	-	-	-	-
U.S.No.1, Size B .....	-	-	-	2.28	2.19	-	-	-	-	-	-	-
<u>Virginia:</u>												
<u>Eastern Shore Points</u>												
<u>Sales f.o.b. shipping point and delivered sales shipping point basis</u>												
<u>100-lb.sack,washed &amp; unwashed</u>												
<u>U.S.No.1, Size A</u>												
Round Whites, various varieties ..	-	-	-	-	-	3.00	2.55	-	-	-	-	-
<u>Washington:</u>												
<u>Yakima Valley - Columbia Basin Area</u>												
<u>100-lb.sack,washed,U.S.No.1, Size A</u>												
Norgold, 2-in.or 4-oz.min. ....	-	-	-	-	-	-	3.50	3.31	2.91	3.01	3.14	-
Russet Burbank, 2-in.or 4-oz.min..	4.04	4.25	4.57	-	-	-	-	3.99	3.11	3.05	3.16	3.20
<u>Wisconsin:</u>												
<u>Central &amp; North Central Wis.,Points</u>												
<u>Sales f.o.b. shipping point and delivered sales shipping point basis</u>												
<u>100-lb.sack,washed,U.S.No.1, Size A</u>												
Early Gem .....	-	-	-	-	-	-	-	2.42	2.45	-	-	-
Round Reds .....	2.33	2.26	-	-	-	-	-	2.51	2.54	2.82	-	-
Round Whites .....	2.24	2.23	2.41	-	-	-	-	2.45	2.28	2.21	-	2.35
Russet Burbank .....	3.52	3.56	3.69	-	-	-	-	-	-	2.72	2.88	2.90
<u>Spinach</u>												
<u>New Jersey:</u>												
<u>South New Jersey Points</u>												
<u>Vineland Area - Auction sales</u>												
Savoy type, bushel basket .....	-	-	-	1.25	1.60	-	-	-	-	-	-	-
<u>Texas:</u>												
<u>Winter Garden District</u>												
Savoy type, bushel basket .....	1.76	1.48	1.69	-	-	-	-	-	-	-	-	2.15
<u>Sweetpotatoes</u>												
<u>California: - Semi-weekly</u>												
<u>Atwater-Livingston District-Stockton</u>												
<u>40-lb.carton</u>												
Yellow Jersey .....	6.69	7.05	7.22	7.25	-	-	-	-	7.58	6.47	6.25	6.25
Porto Rico type .....	4.65	4.65	4.80	4.82	-	-	-	-	5.18	4.69	4.65	4.65
<u>Louisiana:</u>												
<u>Southwest Louisiana Points</u>												
<u>Porto Rico type, 50-lb. crate</u>												
U.S.No.1, cured .....	4.86	4.82	4.80	-	-	-	-	-	-	-	4.50	4.50
U.S.No.1, uncured .....	-	-	-	-	-	-	-	3.86	3.52	3.49	3.61	-
U.S.No.2; cured .....	3.53	3.33	3.30	-	-	-	-	-	-	-	3.24	3.25
U.S.No.2, uncured .....	-	-	-	-	-	-	-	2.75	2.53	2.48	2.60	-
<u>New Jersey: - Semi-weekly</u>												
<u>South &amp; Central New Jersey Points</u>												
<u>Sales f.o.b. shipping point and delivered sales shipping point basis</u>												
<u>Bushel basket &amp; 50-lb.carton</u>												
<u>Washed, waxed &amp; cured</u>												
Yellow Jersey type .....	4.80	4.71	4.75	-	-	-	-	-	-	-	-	4.26
<u>North Carolina:</u>												
<u>Eastern North Carolina Points</u>												
<u>50-lb. crate, carton, and bushel basket, washed, waxed</u>												
<u>U.S.No. 1</u>												
Porto Rico type, uncured .....	-	-	-	-	-	-	-	-	3.02	2.86	2.88	-
cured .....	4.82	4.58	4.50	-	-	-	-	-	-	-	3.80	3.72

Table 3. --Continued

## VEGETABLES--CONTINUED

Shipping point and description of sale	Jan.	Feb.	Mar.	Apr.	May	June	July	Aug.	Sept.	Oct.	Nov.	Dec.
	- Dollars per Unit -											
<u>Sweetpotatoes--Continued</u>												
<u>Virginia: - Semi-weekly</u>												
<u>Eastern Shore Points</u>												
Sales f.o.b. shipping point and delivered sales shipping point basis												
Bushel basket, crate & cartons												
Washed												
Nemagold, uncured .....	-	-	-	-	-	-	-	-	-	1.93	-	-
cured .....	3.86	-	-	-	-	-	-	-	-	-	2.98	2.89
<u>Tomatoes</u>												
<u>California:</u>												
<u>Fresno-Central San Joaquin Valley</u>												
<u>Cutler-Orosi District</u>												
<u>Pinks, 2-layer flats,</u>												
5x6 & lgr. ....	-	-	-	-	-	4.25	3.12	-	-	-	-	-
<u>Merced District-(Including Central Westside District)</u>												
85% or more U.S.No. 1, quality												
Green,unwrapped,waxed,40-lb.carton												
6x6 & lgr. ....	-	-	-	-	-	-	4.27	-	-	-	-	-
6x7 .....	-	-	-	-	-	-	3.42	-	-	-	-	-
<u>El Centro-(Imperial Valley)</u>												
85% or more U.S.No.1, quality												
Green,unwrapped,Loose,40-lb.carton												
6x6 & lgr. ....	-	-	-	-	-	5.81	-	-	-	-	-	-
6x7 .....	-	-	-	-	-	4.40	-	-	-	-	-	-
<u>Pinks, 2-layer flats</u>												
5x6 & lgr. ....	-	-	-	-	-	5.18	-	-	-	-	-	-
<u>Gonzales-King City Dist.-Salinas</u>												
85% or more U.S.No.1, quality												
Approx. 40-lb.cartons & crates												
Green,unwrapped												
5x6 & lgr. ....	-	-	-	-	-	-	-	3.66	4.23	6.26	-	-
6x6 .....	-	-	-	-	-	-	-	2.84	3.63	5.25	-	-
6x7 .....	-	-	-	-	-	-	-	2.12	2.80	4.54	-	-
<u>Chula Vista-Oceanside District</u>												
85% or more U.S.No.1, quality												
Green,unwrapped,40-lb.carton												
6x6 & lgr. ....	-	-	-	-	-	-	-	-	-	9.75	10.47	-
6x7 .....	-	-	-	-	-	-	-	-	-	-	8.69	-
<u>Pinks, 2-layer flats</u>												
5x6 & lgr. ....	-	-	-	-	-	-	-	2.80	2.71	4.03	6.81	6.88
<u>Oxnard District</u>												
<u>Pinks, 2-layer flats</u>												
5x6 & lgr. ....	-	-	-	-	-	-	-	2.75	2.67	3.92	6.24	-
6x6 .....	-	-	-	-	-	-	-	2.49	2.48	3.49	6.13	-
<u>N. San Joaquin Valley-Stockton</u>												
85% or more U.S.No.1, quality												
Green,unwrapped,Loose,												
40-lb.cartons & crates												
5x6 & lgr. ....	-	-	-	-	-	-	-	4.67	5.80	6.54	8.08	-
6x6 .....	-	-	-	-	-	-	-	4.10	4.89	5.93	8.08	-
6x7 .....	-	-	-	-	-	-	-	3.34	3.66	4.80	6.58	-
<u>Pinks, 2-layer flats</u>												
5x6 & lgr. ....	-	-	-	-	-	-	-	-	2.66	3.48	-	-
<u>Florida:</u>												
<u>Dade County Points</u>												
85% or more U.S.No.1, quality												
Green,unwrapped,40-lb.carton												
6x6 & lgr. ....	6.61	7.16	4.07	-	-	-	-	-	-	-	-	9.86
6x7 .....	5.22	5.77	3.78	-	-	-	-	-	-	-	-	7.65
<u>Pt. Myers-Immokalee-Ft. Pierce Section</u>												
60-85% U.S.No.1, quality												
Combination Grade												
Green,unwrapped,40-lb.carton												
6x6 & lgr. ....	-	-	-	8.50	9.60	-	-	-	-	-	9.91	-
6x7 .....	-	-	-	7.55	7.23	-	-	-	-	-	7.86	-
<u>Florida West Coast Section</u>												
85% or more U.S.No.1, quality												
Green,unwrapped,40-lb.carton												
6x6 & lgr. ....	-	-	-	-	7.38	-	-	-	-	-	-	-
6x7 .....	-	-	-	-	5.50	-	-	-	-	-	-	-

Table 3. --Continued

## VEGETABLES--CONTINUED

Shipping Point and description of sale	Jan.	Feb.	Mar.	Apr.	May	June	July	Aug.	Sept.	Oct.	Nov.	Dec.
- Dollars per Unit -												
<u>Tomatoes--Continued</u>												
<u>Florida: - Continued</u>												
<u>Pompano Beach Section &amp; So. Fla. Pts.</u>												
<u>Green, unwrapped, 40-lb. carton</u>												
<u>85% or more U.S.No.1, quality</u>												
6x6 & lgr. ....	-	-	-	-	-	-	-	-	-	-	-	9.84
6x7 .....	-	-	-	-	-	-	-	-	-	-	-	7.67
<u>Pinks, Stake grown, wrapped</u>												
<u>80% or more U.S.No.1, quality</u>												
<u>2-layer carton</u>												
6x6 & lgr. ....	3.88	4.93	3.42	4.94	-	-	-	-	-	-	-	6.48 <sup>6/</sup>
6x7 .....	-	-	-	-	-	-	-	-	-	-	-	5.06 <sup>6/</sup>
<u>Oxford Area - Sanford, Fla.</u>												
<u>U.S. Combination Grade</u>												
<u>Green, unwrapped, 40-lb. carton</u>												
6x6 & lgr. ....	-	-	-	-	4.89	4.27	-	-	-	-	-	-
6x7 .....	-	-	-	-	3.44	3.08	-	-	-	-	-	-
<u>New Jersey:</u>												
<u>Swedesboro Area - Auction sales</u>												
<u>Pinks - 1/2-bushel</u>												
Medium-Large .....	-	-	-	-	-	6.47	1.42	2.59	-	-	-	-
Small-Medium .....	-	-	-	-	-	4.18	2.28	1.71	-	-	-	-
<u>New York:</u>												
<u>Western &amp; Central New York Points</u>												
<u>Sales f.o.b. shipping point and delivered sales shipping point basis</u>												
<u>85% or better U.S.No.1, quality</u>												
<u>Green, waxed, 40-lb. carton</u>												
6x6 & lgr. ....	-	-	-	-	-	-	-	-	5.22	-	-	-
<u>North Carolina:</u>												
<u>Western North Carolina Points</u>												
<u>Pinks - 20-lb. carton</u>												
6x6 & lgr. ....	-	-	-	-	-	-	3.50	3.19	3.12	-	-	-
6x7 .....	-	-	-	-	-	-	2.75	2.58	2.38	-	-	-
<u>Ohio:</u>												
<u>Cleveland-Northern Ohio Districts</u>												
<u>Greenhouse grown, U.S.No. 1</u>												
8-lb. basket, medium .....	-	3.50	3.48	3.02	3.20	2.62	1.94	-	-	2.59	3.49	3.12
<u>Texas:</u>												
<u>Lower Rio Grande Valley</u>												
<u>80-85% or more U.S.No.1, quality</u>												
<u>Green, unwrapped, 40-lb. carton</u>												
6x6 & lgr. ....	-	-	-	-	-	-	-	-	-	-	-	8.28
6x7 .....	-	-	-	-	-	-	-	-	-	-	-	6.60
<u>Mexico:</u>												
<u>West Mexico Imports-FOB Nogales, Ariz.</u>												
<u>(Port of Entry)</u>												
<u>Duty and crossing charges paid 7/</u>												
<u>Green, unwrapped, 40-lb. carton</u>												
<u>80% or more U.S.No. 1, quality</u>												
6x6 & lgr. ....	-	-	-	8.72	8.89	-	-	-	-	-	-	-
6x7 .....	-	-	-	7.88	7.10	-	-	-	-	-	-	-
<u>Pinks - 2-layer flats</u>												
5x6 & lgr. ....	2.97	3.68	2.56	4.51	5.20	-	-	-	-	-	-	6.20

<sup>6/</sup> 85% or more U.S.No.1, quality.

<sup>7/</sup> Effective March 1, 1969 - Duties increase per lb. to 3.0 cents and 2.1 cents on Tomatoes.

Table 4.--Computed wholesale values l/per carlot of domestic fruits and vegetables, New York City and Chicago, by months, 1968 and 1969  
(Values are based on stock of good merchantable quality and condition)

Year, Market and commodity	Jan.	Feb.	Mar.	Apr.	May	June	July	Aug.	Sept.	Oct.	Nov.	Dec.	Year
- Dollars per Unit -													
<u>1968 - New York City</u>													
Fruits .....	3731	3826	3889	4268	4613	4261	3855	3842	4237	5059	4318	4187	4150
Vegetables .....	3510	3149	3533	3924	4027	3186	2783	2383	2507	2608	3406	3692	3255
Fruits and Vegetables .....	3590	3386	3657	4033	4228	3679	3335	3038	3270	3497	3747	3887	3610
<u>1968 - Chicago</u>													
Fruits .....	3861	3851	4078	4540	4380	3975	3575	3421	4055	4853	4171	4165	3987
Vegetables .....	2983	2646	3051	3226	3428	3019	3072	2489	2473	2606	3091	3073	2937
Fruits and Vegetables .....	3217	2990	3333	3575	3715	3436	3278	2843	2991	3140	3360	3375	3275
<u>1969 - New York City</u>													
Fruits .....	3964	3684	3662	3652	3978	4472	3787	3623	4118	3714	3480	3337	3833
Vegetables .....	3169	3246	3477	3531	3935	3357	3076	3164	2953	3294	4509	4326	3497
Fruits and Vegetables .....	3475	3414	3542	3569	3950	3881	3444	3396	3475	3465	4089	3923	3637
<u>1969 - Chicago</u>													
Fruits .....	3781	3728	3706	3737	4160	4057	3775	3746	3807	3610	3504	3368	3775
Vegetables .....	2803	2804	3107	3241	3238	3158	2992	2922	2576	2997	3719	3462	3093
Fruits and Vegetables .....	3078	3081	3261	3359	3495	3486	3302	3245	3025	3166	3663	3466	3307

1/The monthly carlot values in this table were computed from representative average prices including both private sales and auction transactions, and average quantities per carload of each leading fruit and vegetable. For each commodity this average monthly carlot value was weighted by domestic carload, boat and available truck unloads in obtaining a monthly average carlot value for all commodities. Estimates of farmers' market truck receipts were not available for Chicago. Estimated values for the year were obtained by weighting the monthly figures shown in the table by the monthly unloads.

Fruits include: Apples, blueberries, cantaloups, cherries, cranberries, grapefruit, grapes, honeydew melons, lemons, oranges, peaches, pears, plums and fresh prunes, strawberries and watermelons.

Vegetable include: Asparagus, beets, snap beans, broccoli, cabbage, carrots, cauliflower, celery, corn, cucumbers, eggplant, escarole, lettuce, mushrooms, onions, peas, peppers, potatoes, radishes, spinach, sweetpotatoes, and tomatoes.

The ratio of the volume used each month to total domestic unloads varied generally from 85 to 95 percent. Some of the minor commodities were not used in the computations. Their inclusion would make little difference in the average value per car.

Table 5.—Index of wholesale value of fresh fruits and vegetables at New York City and Chicago, by months, 1950-69 1/

Corresponding month 1957-59 = 100

Market, commodity and year	Jan.	Feb.	Mar.	Apr.	May	June	July	Aug.	Sept.	Oct.	Nov.	Dec.	Year
<u>New York</u>													
<u>Fruits</u>													
1950	92	98	98	88	88	89	79	83	75	91	94	87	87
1951	87	98	88	77	71	76	78	90	85	94	90	88	84
1952	88	89	95	97	74	93	99	90	88	106	104	101	94
1953	103	106	105	101	84	89	92	92	87	99	109	97	95
1954	92	95	94	89	86	91	94	94	95	105	106	94	96
1955	93	96	89	101	94	110	101	91	78	91	98	93	95
1956	89	97	98	88	89	110	99	101	95	116	119	114	103
1957	111	108	94	96	93	111	120	107	95	102	98	96	105
1958	94	97	106	110	115	98	86	94	103	105	107	100	99
1959	95	95	100	94	92	91	95	99	103	93	95	104	96
1960	118	121	111	123	113	107	109	110	129	126	133	133	117
1961	144	136	140	128	98	99	117	124	134	118	119	148	122
1962	135	133	147	124	96	104	109	120	115	123	122	138	118
1963	155	154	162	144	102	108	134	124	111	124	132	142	128
1964	145	147	152	145	102	133	135	122	125	137	139	144	133
1965	149	148	142	122	98	120	113	120	120	122	125	130	123
1966	137	150	150	139	121	133	157	167	168	148	141	146	147
1967	135	151	139	127	104	135	173	178	157	140	147	167	146
1968	162	166	163	167	153	148	151	163	155	194	168	176	162
1969	172	160	154	143	132	155	149	154	151	143	135	140	149
<u>Vegetables</u>													
1950	80	77	74	86	84	87	78	66	67	75	86	87	79
1951	89	93	80	92	89	108	75	76	81	91	123	129	94
1952	114	103	106	124	106	113	127	109	103	100	118	118	112
1953	118	100	109	110	90	129	88	91	72	77	91	90	98
1954	87	84	80	85	93	85	92	86	82	82	163	93	87
1955	92	94	96	98	92	76	73	104	100	96	107	94	93
1956	109	94	100	95	111	137	118	92	84	98	108	102	105
1957	95	94	89	96	100	111	115	118	99	100	98	104	102
1958	109	109	118	110	106	97	92	85	80	90	97	91	98
1959	96	97	93	95	94	92	94	97	121	110	105	105	100
1960	128	124	123	131	131	117	113	114	112	114	123	113	122
1961	117	114	113	110	113	126	124	119	120	117	118	103	117
1962	121	127	137	119	133	129	125	122	118	108	115	122	124
1963	129	127	120	110	108	134	134	116	111	110	129	133	122
1964	131	135	131	117	127	162	156	149	131	142	157	136	140
1965	141	150	157	163	180	167	154	128	127	128	141	127	150
1966	159	178	164	158	151	179	196	196	174	164	175	166	172
1967	167	155	149	149	158	195	211	170	168	145	173	159	167
1968	195	177	188	201	209	196	185	176	178	173	207	204	195
1969	176	182	185	181	204	207	205	234	210	219	275	239	210
<u>Fruits and Vegetables</u>													
1950	86	86	83	87	85	86	78	75	69	85	91	88	83
1951	89	97	84	87	83	90	77	86	85	96	109	113	90
1952	104	98	103	113	95	101	111	97	94	105	113	111	104
1953	112	103	108	107	89	106	90	91	81	91	102	92	97
1954	89	89	85	86	91	90	94	94	91	98	138	93	92
1955	96	95	95	98	93	89	89	96	89	97	104	94	94
1956	102	96	99	92	104	122	107	97	89	110	115	106	104
1957	101	98	91	96	99	110	117	111	96	103	98	101	103
1958	104	105	114	110	106	97	89	91	92	95	102	94	99
1959	95	96	95	95	95	93	95	99	112	102	100	106	99
1960	125	124	119	129	125	112	111	112	120	118	127	123	120
1961	127	122	123	117	110	113	121	123	132	119	118	121	120
1962	128	130	142	122	121	116	117	123	116	115	119	130	122
1963	141	139	134	121	110	121	135	122	113	118	129	138	126
1964	138	142	140	126	120	145	144	133	129	139	149	139	137
1965	146	152	153	150	148	141	129	124	123	123	133	129	138
1966	152	168	160	153	143	155	175	179	172	157	160	159	162
1967	156	156	148	143	139	163	188	175	162	143	162	162	159
1968	183	174	181	191	192	170	167	167	168	183	191	195	181
1969	177	175	175	169	179	180	173	187	179	182	209	196	182

See footnote at end of table.

Table 5. --Continued

Market, commodity and year	Jan.	Feb.	Mar.	Apr.	May	June	July	Aug.	Sept.	Oct.	Nov.	Dec.	Year
	<u>Chicago</u>												
<u>Fruits</u>													
1950	88	99	90	88	78	65	72	86	85	85		86	80
1951	84	96	90	76	67	58	63	85	88	86		92	77
1952	98	99	93	85	81	72	73	77	87	98	7	98	84
1953	99	101	107	102	83	64	73	81	93	96	109	99	87
1954	97	89	95	94	76	56	80	89	101	103	103	95	86
1955	111	96	100	97	101	104	96	104	93	95	99	99	99
1956	95	99	96	97	101	101	97	109	96	105	108	107	102
1957	112	104	105	100	97	104	114	102	93	96	93	96	102
1958	92	95	100	103	102	103	87	95	99	104	101	97	97
1959	96	101	96	98	101	93	99	103	108	100	106	107	101
1960	119	125	124	120	104	87	88	95	112	127	137	134	107
1961	134	135	133	128	92	81	94	98	108	113	119	127	106
1962	130	133	135	112	90	78	79	100	113	118	126	130	103
1963	146	149	149	138	92	78	104	101	112	120	133	136	112
1964	135	141	142	137	87	91	93	103	118	128	128	134	112
1965	148	135	128	115	81	84	85	106	126	119	120	136	108
1966	123	138	129	125	106	102	120	140	140	144	130	130	125
1967	127	129	121	106	90	103	118	152	137	144	149	163	123
1968	159	160	159	159	127	109	116	133	148	176	160	159	139
1969	156	155	144	131	120	112	122	146	139	131	134	128	132
<u>Vegetables</u>													
1950	87	82	74	86	84	81	87	84	69	72	79	87	81
1951	85	93	82	88	91	98	89	86	93	89	116	120	94
1952	117	108	106	107	110	118	127	119	103	107	111	106	111
1953	105	102	90	89	89	99	92	91	85	77	86	76	91
1954	83	71	83	90	90	96	100	82	76	90	90	81	87
1955	88	88	86	104	96	87	76	79	91	84	81	87	88
1956	97	101	103	104	103	126	135	105	84	93	98	96	105
1957	94	95	89	97	99	106	113	115	100	100	103	116	102
1958	112	112	120	112	108	91	94	82	84	89	93	87	98
1959	94	93	91	91	93	104	93	103	116	111	104	97	99
1960	135	119	119	127	115	115	129	129	123	117	114	114	122
1961	114	111	110	113	111	116	114	111	109	113	112	107	113
1962	123	135	143	133	134	125	121	114	118	118	114	119	126
1963	117	110	111	107	102	122	136	125	108	115	121	127	117
1964	133	126	121	116	118	138	131	134	129	144	147	147	132
1965	153	156	146	171	188	166	150	136	140	145	132	129	153
1966	161	168	147	160	147	154	197	197	168	173	170	151	166
1967	165	151	152	165	154	183	205	166	158	158	158	145	165
1968	178	159	165	170	174	167	192	182	180	175	182	170	175
1969	168	168	168	170	165	175	187	214	187	202	219	192	184
<u>Fruits and Vegetables</u>													
1950	89	89	79	87	82	73	78	81	76	80	80	84	81
1951	84	95	85	84	83	77	75	85	91	88	108	109	87
1952	111	104	102	100	101	94	97	96	96	104	107	103	100
1953	103	102	93	94	88	81	83	88	90	86	96	85	90
1954	88	81	88	92	87	76	91	88	89	103	96	86	88
1955	93	92	92	101	100	95	87	97	93	93	89	92	94
1956	97	102	101	103	105	116	115	108	92	100	104	99	105
1957	99	97	93	98	100	104	114	107	96	100	100	109	102
1958	105	106	114	109	103	96	90	90	92	96	96	90	98
1959	95	96	94	94	97	100	96	103	112	104	104	101	100
1960	130	121	121	125	109	98	106	110	117	118	120	121	115
1961	119	118	117	118	106	99	102	105	109	112	115	113	110
1962	125	134	141	127	120	101	98	106	116	116	120	125	117
1963	128	121	121	112	100	100	117	110	110	116	125	130	114
1964	135	133	127	121	108	114	110	116	122	136	141	145	124
1965	149	150	142	154	148	223	114	116	129	133	130	134	134
1966	149	158	142	150	133	127	154	162	152	160	157	145	148
1967	154	146	143	146	132	144	154	150	143	149	153	150	147
1968	172	160	164	169	161	140	148	152	161	169	175	167	160
1969	165	165	160	158	151	142	150	173	163	170	190	171	161

1/ THE INDEX OF WHOLESALE VALUES presented in this table were computed from prices representing private and auction sales weighted according to the unloads of each fruit and vegetable for that month. Index numbers for the year were obtained by weighting the monthly data by the unloads for the respective months.

The following fruits and vegetables are included: Apples, blueberries, cantaloups, cherries, cranberries, grapefruit, grapes, honeydew melons, lemons, oranges, peaches, pears, plums and prunes, strawberries, watermelons, asparagus, snap beans, beets, broccoli, cabbage, carrots, cauliflower, celery, yellow corn, cucumbers, eggplant, escarole, lettuce, mushrooms, onions, peas, peppers, potatoes, radishes, spinach, sweetpotatoes and tomatoes.



U. S. DEPARTMENT OF AGRICULTURE  
Consumer and Marketing Service  
Washington, D. C. 20250

---  
Official Business

Penalty for Private Use \$300.00



POSTAGE & FEES PAID  
United States Department of Agriculture

**END**