



**AgEcon** SEARCH  
RESEARCH IN AGRICULTURAL & APPLIED ECONOMICS

*The World's Largest Open Access Agricultural & Applied Economics Digital Library*

**This document is discoverable and free to researchers across the globe due to the work of AgEcon Search.**

**Help ensure our sustainability.**

Give to AgEcon Search

AgEcon Search  
<http://ageconsearch.umn.edu>  
[aesearch@umn.edu](mailto:aesearch@umn.edu)

*Papers downloaded from **AgEcon Search** may be used for non-commercial purposes and personal study only. No other use, including posting to another Internet site, is permitted without permission from the copyright owner (not AgEcon Search), or as allowed under the provisions of Fair Use, U.S. Copyright Act, Title 17 U.S.C.*

SB 285 (1961)

USDA STATISTICAL BULLETINS

UPDATA

FRESH FRUIT AND VEGETABLE PRICES 1960

HEADING 1-1

1 OF 1

# START

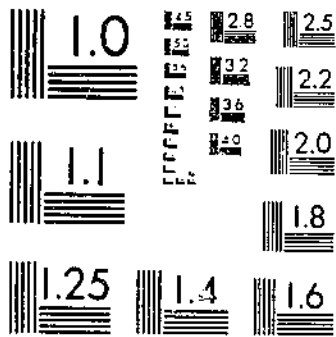

MICROCOPY RESOLUTION TEST CHART  
NATIONAL BUREAU OF STANDARDS-1963-A

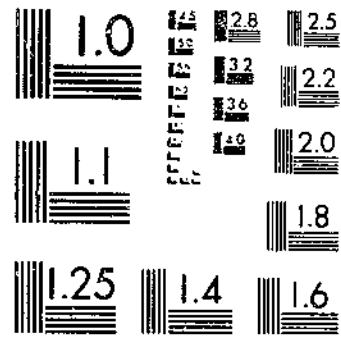

MICROCOPY RESOLUTION TEST CHART  
NATIONAL BUREAU OF STANDARDS-1963-A

R1, 30-5  
2153-13  
# 585

REFERENCE  
DO NOT LOAN

# FRESH FRUIT and VEGETABLE PRICES • 1960



Advertisement

1960

Statistical Bulletin No. 285

WHOLESALE  
CHICAGO AND  
NEW YORK CITY

AUCTION  
CHICAGO AND  
NEW YORK CITY

F.O.B.  
LEADING  
SHIPPING POINTS

STATISTICAL BULLETIN No. 285

UNITED STATES DEPARTMENT OF AGRICULTURE  
Agricultural Marketing Service  
Fruit and Vegetable Division  
Washington, D. C. May 1961

Indexed by subject  
in master index

CONTENTS

	<u>Page</u>
Introduction .....	3
Table 1.--Wholesale prices of specified fruits and vegetables at New York City and Chicago, each month by market, origin and description, 1960 .....	5
<u>Berries</u>	
Blackberries .....	5
Blueberries .....	5
Cranberries .....	5
Raspberries .....	5
Strawberries .....	5
<u>Citrus Fruits</u>	
Limes .....	6
<u>Other Fruits</u>	
Apples .....	6
Avocados .....	7
Cherries .....	7
Peaches .....	8
Pears .....	10
Prunes, Fresh .....	10
<u>Miscellaneous Melons</u>	
Cantaloups .....	10
Honeydew melons .....	11
Watermelons .....	11
<u>Vegetables</u>	
Artichokes, Globe type .....	11
Asparagus .....	11
Beans, Lima .....	12
Beans, Snap .....	12
Beets .....	13
Broccoli .....	13
Brussels Sprouts .....	13
Cabbage .....	13
Carrots .....	14
Cauliflower .....	15
Celery .....	15
Corn, Green .....	15
Cucumbers .....	16
Eggplant .....	16
Endive-Chicory .....	16
Escarole .....	16
Kale .....	16
Lettuce .....	16
Mushrooms .....	17
Onions, Dry .....	17
Peas, Green .....	18
Peppers, Green .....	18
Potatoes .....	18
Radishes .....	19
Rhubarb .....	20
Spinach .....	20
Sweetpotatoes .....	20
Tomatoes .....	21

Table 2.--Auction prices of specified citrus and deciduous fruits in New York City and Chicago, each month, by market origin and description, 1960 .....

<u>Citrus Fruits</u>	
Grapefruit .....	22
Lemons .....	22
Oranges .....	22
<u>Deciduous Fruits</u>	
Apples .....	22
Apricots .....	23
Cherries .....	23
Grapes .....	23
Nectarines .....	24
Peaches .....	24
Pears .....	25

Table 2.--Continued

<u>Deciduous Fruits--Continued</u>	
Pineapples .....	25
Plums .....	25
Prunes, Fresh .....	26

Table 3.--Average prices of specified fruits and vegetables at leading shipping points, each month by description of sale, 1960 .....

<u>Berries</u>	
Raspberries .....	27
Strawberries .....	27
<u>Citrus Fruits</u>	
Grapefruit .....	28
Lemons .....	28
Oranges .....	29
<u>Other Fruits</u>	
Apples .....	30
Apricots .....	32
Cherries .....	32
Grapes .....	32
Nectarines .....	33
Peaches .....	34
Pears .....	38
Plums .....	38
Prunes, Fresh .....	39

<u>Melons</u>	
Cantaloups .....	39
Honeydews .....	40
Miscellaneous Melons .....	40
Watermelons .....	40

<u>Vegetables</u>	
Asparagus .....	43
Beans, Lima .....	43
Beans, Snap .....	43
Broccoli-Rabe .....	44
Beets .....	45
Brussels Sprouts .....	45
Cabbage .....	45
Carrots .....	46
Cauliflower .....	47
Celery .....	47
Chinese Cabbage .....	48
Corn, Green .....	48
Cucumbers .....	48
Eggplant .....	50
Endive .....	50
Escarole .....	50
Lettuce .....	50
Onions, Dry .....	51
Onions, Green .....	52
Okra .....	53
Parsley .....	53
Peas, Field .....	53
Peppers, Green .....	53
Potatoes .....	54
Radishes .....	59
Spinach .....	59
Sweetpotatoes .....	59
Tomatoes .....	60

Table 4.--Computed wholesale values per carlot of domestic fresh fruits and vegetables, New York City and Chicago, by months, 1959-1960 .....

Table 5.--Index of wholesale prices of fresh fruits and vegetables at New York City and Chicago, by months, 1941-1960 .....

FRESH FRUIT AND VEGETABLE PRICES - 1960

<u>WHOLESALE</u>	<u>AUCTION</u>	<u>F.O.B.</u>
CHICAGO AND NEW YORK CITY	CHICAGO AND NEW YORK CITY	LEADING SHIPPING POINTS

Prepared by Leo G. Heflin, Fruit and Vegetable Division,  
Market News Branch, Agricultural Marketing Service

INTRODUCTION

The prices listed in this report represent sales in wholesale lots of fresh fruits and vegetables at New York City, Chicago, and at important shipping points where market news field stations were located during 1960. The report also includes monthly average auction prices for important fresh fruits, compiled by the Statistical and Historical Research Branch, Agricultural Marketing Service, from information contained in the New York Daily Fruit Reporter and the Chicago Daily Fruit and Vegetable Reporter.

The wholesale prices for private sales at New York City and Chicago are simple averages of representative prices for each Tuesday in the month. The local market reporters estimate volume of sale at different price levels, taking into consideration quality, condition and other factors. These wholesale prices in most cases represent private sales in quantities of less than carload lots. They generally represent sales made by the first seller on the wholesale market. In a few instances, prices representing sales in carlots or sales at auction are reported, but these are indicated in the body of the report. **PRICES ARE FOR STOCK OF GENERALLY GOOD MERCHANTABLE QUALITY AND CONDITION - UNLESS OTHERWISE STATED.** Grades are shown where quoted by grade.

The prices reported for important shipping points or shipping areas are simple averages of the mid-points of the daily range throughout the year as reported by the local market news offices. They refer to sales in straight or mixed carloads or truckloads, unless otherwise noted. An average shipping point price for a month generally is shown only when there were quotations for six or more days during that month.

"Sales f.o.b." refer to transactions in which the buyer assumes responsibility for the commodity at shipping point. "Delivered sales, shipping point basis", refer to transactions in which the seller assumes responsibility for delivery to the market. Prices for the latter group of transactions are adjusted to a shipping point basis by making appropriate deductions for transportation and protective services.

A table of estimated value per carlot of fresh fruits and vegetables 1959 and 1960 by months, at New York City and Chicago, is included in this report. These estimates are intended to indicate a comparative trend rather than an absolute value per car. They do not include prices for produce sold in other sections of the country, nor do they include commodities sold on these markets but not included in this price summary.

Major changes were made this year in the loadings per carlot in connection with the transportation reports, compiled for fruits and vegetables to reflect current loading practices. These higher loading factors were used in computing the estimated value per carlot and are reflected in higher values per carlot. A summary of these changes is provided on page 4 of the reports on "Fresh Fruit and Vegetable Unloads in Eastern and in Western Cities for the Calendar Year 1960". (AMS 427 and 428)

The estimated value per carlot is computed by multiplying the monthly prices at New York City and Chicago for various commodities shown in this report by the number of packages per carlot for respective commodities and weighting these computed carlot values by the monthly unloads adjusted to carlot equivalents.

The indices of Wholesale Value per Carlot were computed from the wholesale value information described in the preceding paragraphs. These have been recomputed on a new base of the 1957-59 average for the corresponding month equal to 100 as contrasted to the pre-war 1935-39 base used previously. This continues the same type of seasonal adjustment as for the old series.

Table 1.--Wholesale prices of specified fruits and vegetables at New York City and Chicago, each month by market, origin, and description, 1960 1/

BERRIES

Market, Origin and description	Jan.	Feb.	Mar.	Apr.	May	June	July	Aug.	Sept.	Oct.	Nov.	Dec.
- - - Dollars Per Unit - - -												
<u>Blackberries</u>												
New York:												
Calif., Per 1/2-pint .....	-	-	-	-	.28	-	-	-	-	-	-	-
N.J., Per pint .....	-	-	-	-	-	.25	.42	.25	-	-	-	-
<u>Blueberries</u>												
New York:												
<u>Cultivated, pint--</u>												
Md., .....	-	-	-	-	-	.25	-	-	-	-	-	-
N.C., .....	-	-	-	-	.60	.34	-	-	-	-	-	-
N.J., .....	-	-	-	-	-	.30	.24	.25	.34	-	-	-
Mich., .....	-	-	-	-	-	-	-	.30	.30	-	-	-
Chicago:												
<u>Cultivated, pint--</u>												
Ill., .....	-	-	-	-	-	.32	.27	-	-	-	-	-
Mich., .....	-	-	-	-	-	-	.36	.27	.28	.27	-	-
N.C., .....	-	-	-	-	-	.32	-	-	-	-	-	-
N.J., .....	-	-	-	-	-	.37	.32	-	-	-	-	-
<u>Cranberries</u>												
New York:												
<u>24-1-lb. film bags, carton--</u>												
Mass., early varieties .....	-	-	-	-	-	-	-	-	4.75	4.38	3.85	-
Late Howe .....	b.50	-	-	-	-	-	-	-	-	-	3.87	3.78
N.J., early varieties .....	-	-	-	-	-	-	-	-	-	4.17	3.75	-
Late Howe .....	b.50	-	-	-	-	-	-	-	-	-	3.75	3.75
N.Y., L.I., early varieties ....	-	-	-	-	-	-	-	-	-	-	3.50	3.50
Chicago:												
<u>24-1-lb. film bags, carton--</u>												
Mass., early varieties .....	-	-	-	-	-	-	-	-	-	3.83	3.52	3.28
Late Howe .....	-	-	-	-	-	-	-	-	-	-	-	3.60
Wis., Searle .....	3.06	-	-	-	-	-	-	-	-	3.70	3.57	3.60
<u>Raspberries</u>												
New York:												
Calif., Reds, 1/2-pint .....	-	-	-	-	.65	.48	.31	.47	.40	.33	.40	.80
N.J., Reds, pint .....	-	-	-	-	-	.62	.49	-	-	-	-	-
Chicago:												
Calif., Reds, 12, 1/2-pint tray ..	-	-	-	-	-	4.33	3.62	-	-	-	-	-
Ill., Reds, 18, 1/2-pint cups ..	-	-	-	-	-	5.11	2.00f	-	-	-	-	-
Mich., Reds, 12-pint crate ....	-	-	-	-	-	-	3.42	3.25	-	-	-	-
<u>Strawberries</u>												
New York:												
<u>Pint--</u>												
Calif., Various varieties .....	-	-	.60	.49	.39	.44	.42	.46	.50	.41	.53	1.02
Fla., Missionary and No. 90 ..	.76	.44	.41	.40	-	-	-	-	-	-	-	-
La., Various varieties .....	-	-	-	.35f	.31	-	-	-	-	-	-	-
<u>Quart--</u>												
Del., Various varieties .....	-	-	-	-	.33	-	-	-	-	-	-	-
Md., Various varieties .....	-	-	-	-	.28	-	-	-	-	-	-	-
N.J., Various varieties .....	-	-	-	-	.35	.28fqc	-	-	-	-	-	-
N.Y., L.I., Various varieties ....	-	-	-	-	-	.50fqc	.35	-	-	-	-	-
Hudson Vly. Var. varis..	-	-	-	-	-	.44fqc	.50	-	-	-	-	-
N.C., Various varieties .....	-	-	-	-	.22f	-	-	-	-	-	-	-
Va., Various varieties .....	-	-	-	-	.37	-	-	-	-	-	-	-
Chicago:												
<u>16-quart crate--</u>												
Ark., Blakmore .....	-	-	-	-	4.58	-	-	-	-	-	-	-
Ill., Various varieties .....	-	-	-	-	5.75	6.00	-	-	-	-	-	-
Ind., Various varieties .....	-	-	-	-	5.75	5.75	-	-	-	-	-	-
Ky., Various varieties .....	-	-	-	-	6.00	-	-	-	-	-	-	-
Mich., Various varieties .....	-	-	-	-	-	5.08	6.17	-	-	-	-	-
Tonn., Blakmore .....	-	-	-	-	5.08	-	-	-	-	-	-	-

f - Fair quality.

fqc - Fair quality and condition.

1/ - Prices shown are simple averages of representative prices for Tuesday of each week during the Month.



Table 1.--Continued

BERRIES--CONTINUED

Market, Origin and description	Jan.	Feb.	Mar.	Apr.	May	June	July	Aug.	Sept.	Oct.	Nov.	Dec.
--------------------------------	------	------	------	------	-----	------	------	------	-------	------	------	------

- - - Dollars Per Unit - - -

Chicago:--Cont'd

Strawberries--Continued

Pint--

Calif., Various varieties .....	-	-	.50	.44	.32	.34	.35	.35	.39	.35	.34	-
Fla., Missionary and No. 90..	.56	.48	.42	.46	-	-	-	-	-	-	-	-
La., Various varieties .....	-	-	-	.28	.23	-	-	-	-	-	-	-
Texas, Various varieties .....	-	-	.40	.39	-	-	-	-	-	-	-	-

CITRUS FRUITS 2/

Limes

New York:

Fla., Persian, var. sizes, 10-lb. flat .....	1.44	2.33	3.38	5.81	4.32	1.40	1.02	.93	1.59	1.67	2.63	3.50
--	------	------	------	------	------	------	------	-----	------	------	------	------

Chicago:

Calif., Persian, var. sizes, 10-lb. flat .....	-	-	-	-	-	-	-	-	-	-	-	3.17
Fla., Persian, var. sizes, 10-lb. flat .....	1.59	2.56	3.45	5.75	4.63	1.44	1.15	1.25	1.78	1.62	2.54	3.00

OTHER FRUITS

Apples 3/

New York:

Eastern box or bushel basket

2 1/2-in. up unless stated--

N.J., Starrs, 3/4-bu.bskt.....	-	-	-	-	-	-	2.25	-	-	-	-	-
Delicious, cell-pk, ctn.	-	-	-	-	-	-	-	5.75	5.56	-	-	-
80-125s .....	-	-	-	-	-	-	-	3.50	3.50	-	-	-
Twenty Ounce .....	-	-	-	-	-	-	-	-	-	-	-	-
Red Delicious .....	-	-	-	-	-	-	-	-	-	4.50	-	-
N.Y., Cortland .....	1.63	-	-	-	-	-	-	-	2.00	2.00	2.28	2.29
Delicious .....	-	-	-	-	-	-	-	-	4.12	3.25	-	-
Early McIntosh .....	-	-	-	-	-	-	-	4.19	-	-	-	-
Fall Pippins .....	-	-	-	-	-	-	-	2.19	-	-	-	-
McIntosh .....	1.91	1.88	1.90	2.30	-	-	-	3.25	2.44	2.56	3.02	2.70
McIntosh, ctn. cell pack, 100-120s controlled atmosphere .....	-	-	3.88	4.47	6.00	6.25	-	-	3.38	-	-	-
McIntosh, ctn. cell pack, 80-120s .....	-	-	-	-	-	-	-	-	-	3.32	3.67	3.65
Miltons .....	-	-	-	-	-	-	-	2.88	2.13	-	-	-
Miltons, 2 1/2-in. min. ....	-	-	-	-	-	-	-	-	1.50	-	-	-
Red Delicious .....	3.00	2.88	2.83	3.17	3.50	-	-	-	5.00	3.72	3.62	3.71
R.I. Greening .....	2.17	2.00	2.00	-	-	-	-	-	-	-	-	-
R.I. Greening 3-in. up ..	-	-	-	-	-	-	-	3.06	2.62	-	-	-
Transparent, 2-in. up ...	-	-	-	-	-	-	1.50	-	-	-	-	-
Wealthy .....	-	-	-	-	-	-	-	-	-	-	-	-
William Reds .....	-	-	-	-	-	-	-	2.56	-	-	-	-
Wolf River .....	-	-	-	-	-	-	-	4.32	-	-	-	-
Wolf River, 3-in. up ....	-	-	-	-	-	-	-	2.00	-	-	-	-
Wolf River, 2 3/4-in. up ..	-	-	-	-	-	-	-	2.50	-	-	-	-
N.H., McIntosh, ctns, cell pack 96-120s, controlled atmosphere .....	-	-	5.56	5.84	6.75	-	-	-	-	-	-	-
McIntosh, ctns, cell pack, 120s, controlled atmosphere ..	-	-	-	-	7.12	-	-	-	-	-	-	-
McIntosh, ctns, cell pack, 140s, controlled atmosphere ..	-	-	-	-	7.00	-	-	-	-	-	-	-
Pa., Delicious, cell pack, ctn. 56-138s .....	-	-	-	-	-	-	-	-	5.87	-	-	-

2/ For oranges, grapefruit, and lemon prices see Table 2.  
3/ For Western States see Table 2.

Table 1.--Continued

OTHER FRUITS--CONTINUED

Market, Origin and description	Jan.	Feb.	Mar.	Apr.	May	June	July	Aug.	Sept.	Oct.	Nov.	Dec.
--------------------------------	------	------	------	------	-----	------	------	------	-------	------	------	------

- - - Dollars Per Unit - - -

Apples--Continued 3/

New York: Cont'd

Eastern box or bushel basket

2 1/2-in. up unless stated--

Pa., Red Delicious, tray pack, CKFF 72-125s .....	-	-	-	-	-	-	-	-	-	5.25	5.22	-
Red Delicious, tray pack, Extra Fancy 88-113s ....	-	-	-	-	-	-	-	-	-	-	5.50	5.50
Mass., McIntosh, ctns. coll pack, 100-120s .....	-	-	-	-	-	-	-	-	-	-	4.06	3.78
Maine, McIntosh, ctns. coll pack, 100-120s .....	-	-	-	-	-	-	-	-	-	-	4.09	3.78
Vt., McIntosh, ctns. coll pack, 100-120s .....	-	-	-	-	-	-	-	-	-	-	4.06	3.75

Chicago:

Bushel basket, 2 1/2-in. unless stated--

Ill., Delicious .....	-	-	-	-	-	-	-	-	4.25	3.75	-	-
Duchess, 2 1/2-in. up .....	-	-	-	-	-	-	3.38	-	-	-	-	-
Golden Delicious .....	-	-	-	-	-	-	-	-	3.48	3.40	-	-
Jonathan, 2 1/2-in. up .....	-	-	-	-	-	-	-	4.50	4.06	-	-	-
Lodi, 2 1/2-in. up .....	-	-	-	-	-	-	4.50	-	-	-	-	-
Transparent, 2 1/2-in. up..	-	-	-	-	-	4.38	3.25	-	-	-	-	-
Wealthy, 2 1/2-in. up .....	-	-	-	-	-	-	3.00	2.53	-	-	-	-
Williams Red .....	-	-	-	-	-	-	5.62	-	-	-	-	-
Willow Twig .....	-	-	-	-	4.18	4.33	-	-	-	-	-	-
Mich., Delicious .....	-	-	-	-	-	-	-	-	-	3.20	3.37	3.58
Duchess, 2 1/2-in. up .....	-	-	-	-	-	-	3.50	2.65	-	-	-	-
Golden Delicious .....	-	3.25	-	-	-	-	-	-	-	3.06	3.58	3.50
Jonathan, 2 1/2-in. up ....	3.32	-	-	-	-	-	-	-	-	-	-	-
Jonathan, 2 1/2-in., 10-4-lb. film bags .....	3.10	3.40	3.32	-	-	-	-	-	-	-	-	-
Jonathan, 2 1/2-in., 12-3-lb. film bags, from controlled atmosphere .....	-	4.08	4.40	4.78	4.75	-	-	-	-	-	-	-
Jonathan, 2 1/2-in. up ....	-	-	-	-	-	-	-	-	-	3.30	3.43	3.55
McIntosh .....	-	2.25f	-	-	-	-	-	-	3.04	2.55	3.17	3.21
McIntosh, 2 1/2-in. up ....	-	-	-	-	-	-	-	3.82	-	-	-	-
N.W. Greening .....	-	-	-	-	-	-	-	2.70	2.75	-	-	-
Red Delicious .....	-	-	-	-	-	-	-	-	-	4.06	4.34	4.38
Transparent, 2 1/2-in. up..	-	-	-	-	-	-	3.00	3.25	-	-	-	-
Wealthy, 2 1/2-in. up .....	-	-	-	-	-	-	-	2.66	2.58	-	-	-
Wolf River .....	-	-	-	-	-	-	-	-	2.38	2.25	-	-
N.Y., McIntosh, ctn., 100-140s, coll pack .....	-	4.12	4.30	4.50	5.00	-	-	-	-	-	-	-
W.Va., N.W. Greening .....	-	-	-	-	-	-	-	3.90	-	-	-	-
Wis., N.W. Greening .....	-	-	-	-	-	-	-	3.10	2.75	-	-	-
Wealthy .....	-	-	-	-	-	-	-	2.88	2.35	-	-	-
Dudleys .....	-	-	-	-	-	-	-	2.45	-	-	-	-

Avocados

New York:

Various varieties and sizes--

Calif., flat .....	2.50	2.05	2.04	2.22	2.44	3.10	3.60	3.20	3.67	4.00	4.75	4.31
Fla., flat .....	1.68	-	-	-	-	-	2.18	2.46	1.82	4.62	3.92	3.25

Chicago:

Various varieties and sizes--

Calif., flat .....	2.42	1.94	1.85	1.85	2.16	2.58	3.14	3.52	4.06	4.94	4.80	3.90
Fla., flat .....	-	1.68	-	-	-	-	2.20	2.12	2.60	4.44	3.31	3.00

Cherries 3/

New York:

12-quart basket--

N.J., Red Sour .....	-	-	-	-	-	3.50	2.50fqc	-	-	-	-	-
N.Y., Red Sour .....	-	-	-	-	-	3.88	3.04	-	-	-	-	-
Black Sweet .....	-	-	-	-	-	4.00	4.25	-	-	-	-	-

f - Fair quality.

fqc - Fair quality and condition.

3/ - For Western States see Table 2.

Table 1.--Continued

OTHER FRUITS--CONTINUED

Market, Origin and description	Jan.	Feb.	Mar.	Apr.	May	June	July	Aug.	Sept.	Oct.	Nov.	Dec.
-- - - Dollars Per Unit - - -												
<u>Cherries--Continued 3/</u>												
<u>Chicago:</u>												
<u>16-quart crate--</u>												
Mich., Red Sour varieties .....	-	-	-	-	-	-	4.81	5.00	-	-	-	-
Black Sweet varieties ..	-	-	-	-	-	-	8.56	-	-	-	-	-
<u>Peaches 3/</u>												
<u>New York:</u>												
<u>Mostly U.S. No. 1 or better</u>												
<u>2-in. up unless stated</u>												
<u>1/2-bushel basket--</u>												
Ca., Cardinal .....	-	-	-	-	-	2.15	-	-	-	-	-	-
Coronet .....	-	-	-	-	-	2.28	2.50	-	-	-	-	-
Dixired .....	-	-	-	-	-	3.17	-	-	-	-	-	-
Duke or Georgia .....	-	-	-	-	-	7.75	-	-	-	-	-	-
Freestone .....	-	-	-	-	-	2.50	-	-	-	-	-	-
Hiland .....	-	-	-	-	-	2.88	-	-	-	-	-	-
Keystone .....	-	-	-	-	-	2.25	2.70	-	-	-	-	-
Maygold .....	-	-	-	-	-	3.15	-	-	-	-	-	-
Redcap .....	-	-	-	-	-	2.82	-	-	-	-	-	-
Redhaven .....	-	-	-	-	-	2.00	-	-	-	-	-	-
Md., Dixired .....	-	-	-	-	-	-	1.78fc	-	-	-	-	-
S.C., Cardinal .....	-	-	-	-	-	3.25	-	-	-	-	-	-
Dixigem .....	-	-	-	-	-	-	1.80fc	-	-	-	-	-
Dixired .....	-	-	-	-	-	1.87	2.00fc	-	-	-	-	-
Redhaven .....	-	-	-	-	-	-	2.05	-	-	-	-	-
<u>3/4-bushel basket--</u>												
Ca., Coronet .....	-	-	-	-	-	3.25	4.00	-	-	-	-	-
Dixigem .....	-	-	-	-	-	-	3.50	-	-	-	-	-
Dixired .....	-	-	-	-	-	4.08	-	-	-	-	-	-
Elberta .....	-	-	-	-	-	-	3.12	3.15	-	-	-	-
Keystone .....	-	-	-	-	-	-	4.00	-	-	-	-	-
Pearson Elberta .....	-	-	-	-	-	-	2.50	-	-	-	-	-
Redcap .....	-	-	-	-	-	3.25	-	-	-	-	-	-
Redhaven .....	-	-	-	-	-	-	4.00	-	-	-	-	-
Southland .....	-	-	-	-	-	-	3.50	-	-	-	-	-
Sunhigh .....	-	-	-	-	-	-	3.00	-	-	-	-	-
Md., Blake .....	-	-	-	-	-	-	-	-	3.85	-	-	-
Elberta .....	-	-	-	-	-	-	-	2.30	3.25	-	-	-
J.H. Hales, 2 1/2-in. up ..	-	-	-	-	-	-	-	-	4.50	-	-	-
N.C., Coronet .....	-	-	-	-	-	-	4.62	-	-	-	-	-
Dixigem .....	-	-	-	-	-	-	3.75	-	-	-	-	-
Elberta .....	-	-	-	-	-	-	-	2.75	-	-	-	-
Keystone .....	-	-	-	-	-	-	4.00	-	-	-	-	-
Redhaven .....	-	-	-	-	-	-	3.00	-	-	-	-	-
Sunhigh, 2 1/2-in. up .....	-	-	-	-	-	-	4.50	-	-	-	-	-
N.J., Blake .....	-	-	-	-	-	-	-	3.98	-	-	-	-
Blake, 2 1/2-in. up .....	-	-	-	-	-	-	-	-	4.62	-	-	-
Brackett .....	-	-	-	-	-	-	-	2.75	-	-	-	-
Brackett, 2 1/2-in. up .....	-	-	-	-	-	-	-	-	4.32	-	-	-
Coronet .....	-	-	-	-	-	-	3.50	3.50	-	-	-	-
Dixired .....	-	-	-	-	-	-	3.00	-	-	-	-	-
J.H. Hales, 2 1/2-in. up ..	-	-	-	-	-	-	-	3.62	4.50	-	-	-
Jerseyland .....	-	-	-	-	-	-	3.98	-	-	-	-	-
Newday .....	-	-	-	-	-	-	-	2.44	-	-	-	-
Redcrest, 2 1/2-in. up .....	-	-	-	-	-	-	-	3.25	4.50	-	-	-
Redhaven .....	-	-	-	-	-	-	3.50	3.25	-	-	-	-
Rio Oso Gem, 2 1/2-in. up ..	-	-	-	-	-	-	-	-	4.81	4.50fc	-	-
Rio Oso Gem, 2 1/2-in. up ..	-	-	-	-	-	-	-	3.75	-	-	-	-
Sunhigh .....	-	-	-	-	-	-	-	2.44	-	-	-	-
Triogem .....	-	-	-	-	-	-	-	2.50	-	-	-	-
Pa., Elberta, 2 1/2-in. up .....	-	-	-	-	-	-	-	2.75	3.50	-	-	-
J.H. Hales, 2 1/2-in. up ..	-	-	-	-	-	-	-	3.50	4.00	-	-	-
Redhaven .....	-	-	-	-	-	-	-	2.44	-	-	-	-
Southland .....	-	-	-	-	-	-	-	2.17	-	-	-	-

3/ - For Western States see Table 2.  
 f - Fair quality.  
 fc - Fair condition.  
 fqc - Fair quality and condition

Table 1.--Continued

OTHER FRUITS--CONTINUED

Market, Origin and description	Jan.	Feb.	Mar.	Apr.	May	June	July	Aug.	Sept.	Oct.	Nov.	Dec.
- - - Dollars Per Unit - - -												
<u>Peaches 3/--Continued</u>												
<u>New York:--Cont'd</u>												
<u>Mostly U.S. No. 1 or better</u>												
<u>2-in. up, unless stated</u>												
<u>3/4-bushel basket--</u>												
S.C., Beauty Gem .....	-	-	-	-	-	-	3.50	-	-	-	-	-
Blake .....	-	-	-	-	-	-	-	3.75	-	-	-	-
Dixigem .....	-	-	-	-	-	-	3.25	3.63	-	-	-	-
Dixired .....	-	-	-	-	-	3.00	-	-	-	-	-	-
Early Elberta .....	-	-	-	-	-	-	2.68	-	-	-	-	-
Elberta .....	-	-	-	-	-	-	-	3.00	-	-	-	-
J.H. Hales, 2 1/4-in. up..	-	-	-	-	-	-	-	3.95	-	-	-	-
Keystone .....	-	-	-	-	-	-	3.50	-	-	-	-	-
Redhaven .....	-	-	-	-	-	-	3.68	3.25	-	-	-	-
Rio Oso Gem .....	-	-	-	-	-	-	-	3.80	-	-	-	-
Southland .....	-	-	-	-	-	-	3.50	-	-	-	-	-
Sullivan Elberta .....	-	-	-	-	-	-	3.13	-	-	-	-	-
Trigem .....	-	-	-	-	-	-	3.45	-	-	-	-	-
<u>Bushel basket--</u>												
Ga., Erly-red-Fre .....	-	-	-	-	-	2.62	-	-	-	-	-	-
Pearson Hiley .....	-	-	-	-	-	-	3.50fc	-	-	-	-	-
Redcap .....	-	-	-	-	-	3.25fc	-	-	-	-	-	-
Mich., Redskin, 2 1/4-in. up .....	-	-	-	-	-	-	-	-	5.15	-	-	-
Rio Oso Gem, 2 1/4-in. up .....	-	-	-	-	-	-	-	-	6.00	-	-	-
S.C., Burbank Elberta .....	-	-	-	-	-	-	3.50	-	-	-	-	-
Coronet .....	-	-	-	-	-	-	3.75fc	-	-	-	-	-
Keystone .....	-	-	-	-	-	-	3.00	-	-	-	-	-
Pearson Elberta .....	-	-	-	-	-	-	3.13fc	-	-	-	-	-
Pearson Hiley .....	-	-	-	-	-	-	3.87	-	-	-	-	-
Sullivan Elberta .....	-	-	-	-	-	-	3.25fc	-	-	-	-	-
<u>Chicago:</u>												
<u>Mostly U.S. No. 1 or better</u>												
<u>2-in. up, unless stated</u>												
<u>1/2-bushel basket--</u>												
Ala., Cardinal .....	-	-	-	-	-	3.12	-	-	-	-	-	-
Ga., Beauty Gem .....	-	-	-	-	-	2.15	-	-	-	-	-	-
Cardinal .....	-	-	-	-	-	3.38	-	-	-	-	-	-
Coronet .....	-	-	-	-	-	2.15	2.85	-	-	-	-	-
Dixigem .....	-	-	-	-	-	7.00	-	-	-	-	-	-
Dixired .....	-	-	-	-	-	2.85	-	-	-	-	-	-
Frostone .....	-	-	-	-	-	2.38	-	-	-	-	-	-
Hiland .....	-	-	-	-	-	2.95	-	-	-	-	-	-
Keystone .....	-	-	-	-	-	-	2.62	-	-	-	-	-
Redcap .....	-	-	-	-	-	3.02	-	-	-	-	-	-
Southland .....	-	-	-	-	-	2.62	-	-	-	-	-	-
<u>3/4-bushel basket--</u>												
Ark., Redhaven .....	-	-	-	-	-	-	2.82	-	-	-	-	-
Ga., Beauty Gem .....	-	-	-	-	-	-	3.75	-	-	-	-	-
Coronet .....	-	-	-	-	-	-	2.65	3.75	-	-	-	-
Dixigem .....	-	-	-	-	-	-	3.75	-	-	-	-	-
Dixired .....	-	-	-	-	-	3.26	-	-	-	-	-	-
Elberta .....	-	-	-	-	-	-	3.05	2.75	-	-	-	-
Keystone .....	-	-	-	-	-	-	3.62	-	-	-	-	-
Redcap .....	-	-	-	-	-	3.50	-	-	-	-	-	-
Redhaven .....	-	-	-	-	-	-	3.75	-	-	-	-	-
Mich., Elberta .....	-	-	-	-	-	-	-	-	3.33	-	-	-
Redhaven, 2 1/4-in. up .....	-	-	-	-	-	-	-	4.25	-	-	-	-
N.C., Keystone .....	-	-	-	-	-	-	3.38	-	-	-	-	-
Redhaven .....	-	-	-	-	-	-	3.88	-	-	-	-	-
N.J., Jerseyland .....	-	-	-	-	-	-	2.00	-	-	-	-	-
Redhaven .....	-	-	-	-	-	-	2.00	-	-	-	-	-
Sunrise .....	-	-	-	-	-	-	3.18	-	-	-	-	-
Trigem .....	-	-	-	-	-	-	-	3.38	-	-	-	-
Pa., Elberta .....	-	-	-	-	-	-	-	2.88	3.25	-	-	-
S.C., Coronet .....	-	-	-	-	-	-	3.75	-	-	-	-	-
Dixigem .....	-	-	-	-	-	-	3.75	-	-	-	-	-
Dixired .....	-	-	-	-	-	2.38	3.75	-	-	-	-	-
Elberta .....	-	-	-	-	-	-	3.00	3.00	-	-	-	-
Keystone .....	-	-	-	-	-	-	3.75	-	-	-	-	-

3/ For Western States see Table 2.  
fc - Fair condition.

Table 1.--Continued

OTHER FRUITS--CONTINUED

Market, Origin and description	Jan.	Feb.	Mar.	Apr.	May	June	July	Aug.	Sept.	Oct.	Nov.	Dec.
- - - Dollars Per Unit - - -												
<u>Peaches 3/</u> --Continued												
<u>Chicago</u> --Cont'd												
Mostly U.S. No. 1 or better												
2-in. up, unless stated												
<u>Bushel basket</u> --												
Ala., Elberta .....	-	-	-	-	-	-	3.75	-	-	-	-	-
Southland .....	-	-	-	-	-	-	3.50	-	-	-	-	-
Ga., Keystone .....	-	-	-	-	-	-	3.12	-	-	-	-	-
Southland .....	-	-	-	-	-	-	4.12	-	-	-	-	-
Ill., Elberta .....	-	-	-	-	-	-	-	2.88	-	-	-	-
Redhaven .....	-	-	-	-	-	-	4.15	-	-	-	-	-
Ind., Elberta .....	-	-	-	-	-	-	-	3.62	-	-	-	-
Redhaven .....	-	-	-	-	-	-	-	2.25	-	-	-	-
Mich., Elberta .....	-	-	-	-	-	-	-	-	3.29	-	-	-
Redhaven .....	-	-	-	-	-	-	-	-	3.02	-	-	-
S.C., Elberta .....	-	-	-	-	-	-	-	-	3.45	-	-	-
Va., Elberta .....	-	-	-	-	-	-	-	3.06	-	-	-	-
<u>Pears 3/</u>												
<u>New York</u> :												
<u>Bushel basket, unless stated</u> --												
N.Y., Bartlett .....	-	-	-	-	-	-	-	4.00	-	5.25	-	-
Clapp Favorite .....	-	-	-	-	-	-	-	3.78	4.25	4.00fqc	-	-
Dosc .....	-	-	-	-	-	-	-	-	-	5.25	-	-
Kieffer .....	-	-	-	-	-	-	-	-	-	2.62	2.74	-
<u>1/2-bushel basket</u> --												
N.Y., Clapp Favorite .....	-	-	-	-	-	-	-	1.84	-	-	-	-
Sackel .....	-	-	-	-	-	-	-	-	3.12	-	-	-
<u>Chicago</u> :												
<u>Bushel basket</u> --												
Mich., Bartlett, 2 1/4-in. min. . .	-	-	-	-	-	-	-	3.75	3.42	4.75	-	-
Clapp Favorite, 2 1/4-in. min. .	-	-	-	-	-	-	-	3.00	3.37	-	-	-
Dosc, 2 1/4-in. min. . . . .	-	-	-	-	-	-	-	-	3.75	3.62	-	-
<u>Plums-Prunes, Fresh 3/</u>												
<u>New York</u> :												
<u>1/2-bushel basket</u> --												
Idaho, Italian type, U.S. No.1 . . . . .	-	-	-	-	-	-	-	-	4.61	5.00	-	-
N.Y., Hudson Vly., Burbank.. . . . .	-	-	-	-	-	-	-	1.75	-	-	-	-
Fellenberg .....	-	-	-	-	-	-	-	2.50	-	-	-	-
Stanleys .....	-	-	-	-	-	-	-	2.88	3.25	-	-	-
Italian .....	-	-	-	-	-	-	-	-	3.18	-	-	-
Md., Stanleys .....	-	-	-	-	-	-	-	3.50	-	-	-	-
Wash., Italian type, Wash.No.1 . . . . .	-	-	-	-	-	-	-	4.58	-	-	-	-
<u>Chicago</u> :												
<u>1/2-bushel basket</u> --												
Idaho, Italian type .....	-	-	-	-	-	-	-	-	4.38	5.42	-	-
Wash., Italian type, Wash.No. 1 . . . . .	-	-	-	-	-	-	-	4.68	4.50	-	-	-
<u>MELONS</u>												
<u>Cantaloups</u>												
<u>New York</u> :												
<u>Jumbo crate</u> --												
Ariz., 36-45s .....	-	-	-	-	-	-	7.38	-	-	-	-	-
36s .....	-	-	-	-	-	-	6.38	8.25	-	-	-	-
27s .....	-	-	-	-	-	-	5.62	8.00	-	-	-	-
Calif., 36-45s .....	-	-	-	-	-	-	7.75	-	-	-	-	-
36s .....	-	-	-	-	-	-	6.58	8.00	6.80	7.88	12.00	8.06
27s .....	-	-	-	-	-	-	5.69	7.06	6.30	7.29	10.25	8.00
Mexico, 36-45s .....	-	18.12	13.10	15.31	14.05	10.00	-	-	-	-	-	-
<u>Chicago</u> :												
<u>Jumbo crate</u> --												
Ariz., 36s .....	-	-	-	-	-	-	6.12	6.25	-	-	-	-
27s .....	-	-	-	-	-	-	5.00	6.38	-	-	-	-

3/ For Western States see Table 2.  
fqc - Fair quality and condition.

Table 1.--Continued

MELONS--CONTINUED

Market, Origin and description	Jan.	Feb.	Mar.	Apr.	May	June	July	Aug.	Sept.	Oct.	Nov.	Dec.
--------------------------------	------	------	------	------	-----	------	------	------	-------	------	------	------

- - - Dollars Per Unit - - -

Cantaloups--Continued

Chicago: Cont'd

Jumbo crate--

Calif., 36-45s .....	-	-	-	-	8.50	7.50	-	-	-	-	-	-
36s .....	-	-	-	-	-	5.88	7.46	6.52	6.69	9.62	7.50	-
27s .....	-	-	-	-	-	4.88	6.62	5.88	6.00	-	-	-
Texas, 36s .....	-	-	-	-	-	6.00	-	-	-	-	-	-
Mexico, 36-45s .....	-	17.00	12.80	13.75	12.55	8.50	-	-	-	-	-	-

Honeydews

New York:

Standard crate, 9s - 12s--

Calif., .....	-	-	-	-	-	4.56	4.58	4.11	3.98	3.98	3.84	-
Pony crate, 12s .....	-	-	-	-	-	4.25	-	-	-	-	-	-
Texas, .....	-	-	-	-	-	4.65	3.50fqc	-	-	-	-	-
Chile, flats, 7-12s .....	-	-	-	3.75	5.56	-	-	-	-	-	-	-
Mexico, jumbo flats, 9s .....	-	-	-	7.12	7.50	-	-	-	-	-	-	-
Standard flats, 9s ....	-	-	-	-	5.75	7.75	-	-	-	-	-	-

Chicago:

Standard crate, 9s - 12s--

Calif., .....	-	-	-	-	-	4.36	3.85	3.65	3.24	3.59	3.75	-
Texas, .....	-	-	-	-	-	4.88	3.80	-	-	-	-	-

Watermelons

New York:

L.C.L. sales, Charleston Grays, unless otherwise stated, Per Pound--

Fla., 23-lb. av. ....	-	-	-	.1125	.0850	-	-	-	-	-	-	-
24-28-lb. av. ....	-	-	-	-	.0642	.0406	.0300	-	-	-	-	-
28-32-lb. av. ....	-	-	-	-	-	-	.0238	-	-	-	-	-
Ga., 24-28-lb. av. ....	-	-	-	-	-	.0300	.0300	-	-	-	-	-
28-32-lb. av. ....	-	-	-	-	-	-	.0233	.0167	-	-	-	-
N.C., 28-32-lb. av. ....	-	-	-	-	-	-	.0225	.0160	-	-	-	-
S.C., 24-28-lb. av. ....	-	-	-	-	-	-	.0300	-	-	-	-	-
28-32-lb. av. ....	-	-	-	-	-	-	.0233	.0160	-	-	-	-
Va., 28-32-lb. av. ....	-	-	-	-	-	-	.0225	.0168	-	-	-	-
Del., 28-32-lb. av. ....	-	-	-	-	-	-	-	.0170	-	-	-	-
Md., 28-32-lb. av. ....	-	-	-	-	-	-	-	.0170	-	-	-	-
Mexico, Peacock, 14-18-lb. av..	-	-	-	-	.0925	-	-	-	-	-	-	-

Chicago:

Street Sales, Charleston Grays, unless otherwise stated, Per Pound--

Fla., 24-32-lb. av. ....	-	-	-	-	.0600	.0406	.0292	-	-	-	-	-
Ind., 26-28-lb. av. ....	-	-	-	-	-	-	-	.0192	.0225	-	-	-
Mo., 26-28-lb. av. ....	-	-	-	-	-	-	.0250	.0206	-	-	-	-
Texas, 24-30-lb. av. ....	-	-	-	-	-	.0300	.0300	.0272	-	-	-	-
Mexico, Peacock, 10-26-lb. av..	-	-	-	-	.0738	.0512	-	-	-	-	-	-

VEGETABLES

Artichokes, Globe type

New York:

Calif., 7-in. box, var. sizes ...	5.62	5.33fqc	4.90	2.44	2.88	2.25fqc	-	-	4.00	3.88	3.90	4.00
-----------------------------------	------	---------	------	------	------	---------	---	---	------	------	------	------

Chicago:

Calif., 7-in. box, var. sizes ...	4.20	4.25f	4.54	2.31	2.08	2.75	-	5.00	5.21	3.84	3.45	3.67
-----------------------------------	------	-------	------	------	------	------	---	------	------	------	------	------

Asparagus

New York:

<u>Pyramid crate--</u>												
Calif., 12-bchs., extra select.	-	23.00	9.06	6.25	-	-	-	-	-	-	-	-
12-bchs., select .....	-	18.00	9.72	5.67	-	-	-	-	-	-	-	-
12-bchs., jumbo .....	-	35.00	-	-	-	-	-	-	-	-	-	-
loose, jumbo .....	-	30.00	13.25	6.29	9.00	-	-	-	-	-	-	-
loose, large .....	-	19.50	11.30	5.41	-	-	-	-	-	-	-	-

fqc - Fair quality and condition.

Table 1.--Continued

VEGETABLES--CONTINUED

Market, Origin and description	Jan.	Feb.	Mar.	Apr.	May	June	July	Aug.	Sept.	Oct.	Nov.	Dec.
-- -- Dollars Per Unit -- --												
<u>Asparagus--Continued</u>												
<u>New York: Cont'd</u>												
<u>Pyramid crate--</u>												
N.J., 12-bchs., large .....	-	-	-	6.38	4.68	4.00	-	-	-	-	-	-
12-bchs., very large ..	-	-	-	6.25	5.95	5.62	-	-	-	-	-	-
12-bchs., medium .....	-	-	-	5.12	3.73	2.38	-	-	-	-	-	-
Pa., 12-bchs., jumbo .....	-	-	-	7.50	6.45	5.84	-	-	-	-	-	-
Texas, 12-bchs., small .....	-	10.00	-	-	-	-	-	-	-	-	-	-
<u>Chicago:</u>												
<u>Pyramid crate--</u>												
Calif., 12-bchs., extra select..	-	20.00	10.62	5.30	7.50	-	-	-	-	-	-	-
12-bchs., select .....	-	15.00	9.50	5.30	-	-	-	-	-	-	-	-
12-bchs., extra fancy..	-	14.25	8.60	5.20	-	-	-	-	-	-	-	-
loose, large .....	-	-	8.88	5.22	7.00	-	-	-	-	-	-	-
Ill., Apple boxes, 36-3/4-lb.	-	-	-	-	4.50	4.75	3.75	-	-	-	-	-
bchs. ....	-	-	-	-	-	5.00	-	-	-	-	-	-
30-1-lb. bch., Nearby..	-	-	-	-	-	-	-	-	-	-	-	-
12-1-lb. bch., Joliet	-	-	-	-	-	-	-	-	-	-	-	-
District .....	-	-	-	-	2.27	-	-	-	-	-	-	-
24-1-lb. bch., Nearby..	-	-	-	-	-	3.25	2.75	-	-	-	-	-
12-1-lb. bch., Ottawa	-	-	-	-	-	-	-	-	-	-	-	-
District .....	-	-	-	-	1.82	-	-	-	-	-	-	-
N.J., Bunched, large .....	-	-	-	-	6.12	-	-	-	-	-	-	-
Bunched, med.-lge. ....	-	-	-	-	5.88	-	-	-	-	-	-	-
<u>Beans, Lima</u>												
<u>New York:</u>												
<u>Bushel hamper--</u>												
N.J., .....	-	-	-	-	-	-	2.75	2.44	-	-	-	-
N.Y., L.I., .....	-	-	-	-	-	-	-	2.92	3.42	3.12	-	-
Va., .....	-	-	-	-	-	-	-	-	-	4.00	5.00	-
<u>Chicago:</u>												
<u>Bushel hamper--</u>												
Mich., 12-qt. basket .....	-	-	-	-	-	-	-	1.91	1.41	1.75	-	-
<u>Beans, Snap-Green</u>												
<u>New York:</u>												
<u>Bushel hamper--</u>												
Fla., Contender .....	4.88	6.56	6.00	4.33	3.12fqc	-	-	-	-	-	-	4.00
Harvester .....	-	-	-	5.50	4.16	-	-	-	-	-	-	4.25
Valentine .....	5.38	5.67	6.00	4.33	4.67	-	-	-	-	-	4.30	4.00
Md., Valentine .....	-	-	-	-	-	2.50	-	-	-	-	-	-
N.C., Valentine .....	-	-	-	-	4.00	2.65	-	-	-	-	-	-
N.J., Contender .....	-	-	-	-	-	-	-	-	-	-	-	-
Valentine .....	-	-	-	-	-	-	-	-	-	2.68	-	-
Harvester .....	-	-	-	-	-	2.08	2.34	-	2.00	-	-	-
N.Y., L.I., Valentine .....	-	-	-	-	-	-	-	-	3.50	-	-	-
N.Y., (Other) Valentine .....	-	-	-	-	-	2.56	2.25	-	-	-	-	-
S.C., Valentine .....	-	-	-	-	-	2.46	2.44	2.69	-	-	-	-
Va., Harvester .....	-	-	-	-	3.75	2.00fqc	-	-	-	-	3.25	-
Valentine .....	-	-	-	-	-	-	-	-	-	3.17	-	-
<u>Chicago:</u>												
<u>Bushel hamper--</u>												
Fla., Contender .....	4.75	6.50	5.72	4.40	5.50	-	-	-	-	-	-	3.88
Valentine .....	5.31	6.50	5.72	4.40	4.00	-	-	-	-	-	4.10	3.84
Harvester .....	-	-	-	-	5.00	-	-	-	-	-	-	3.92
Ill., Valentine .....	-	-	-	-	-	3.08	3.02	2.90	3.31	2.87	-	-
La., Valentine .....	-	-	-	-	3.00	-	-	-	-	-	3.67	-
Md., Valentine .....	-	-	-	-	-	2.80	3.25	-	-	2.75	-	-
Mich., Valentine .....	-	-	-	-	-	-	2.50	3.28	3.38	-	-	-
Miss., Valentine .....	-	-	-	-	3.38	4.75	-	-	3.25	3.00	3.75	-
N.C., Valentine .....	-	-	-	-	-	3.38	-	-	-	-	-	-
N.J., Valentine .....	-	-	-	-	-	2.82	3.25	-	-	-	-	-
S.C., Valentine .....	-	-	-	-	-	-	-	-	-	-	4.04	-
Va., Valentine .....	-	-	-	-	4.18	-	-	-	2.75	-	-	-

fqc - Fair quality and condition.

Table 1.--Continued

VEGETABLES--CONTINUED

Market, Origin and description	Jan.	Feb.	Mar.	Apr.	May	June	July	Aug.	Sept.	Oct.	Nov.	Dec.
- - - Dollars Per Unit - - -												
<u>Beets</u>												
<u>New York:</u>												
<u>Bunched--</u>												
N.C., 2½-do., 1-3/4-bu. crate.	-	-	-	2.50	-	-	-	-	-	-	-	-
2-do., 1-1/4-bu. crate.	-	-	-	-	3.00	-	-	-	-	-	-	-
N.J., per bunch .....	-	-	-	-	.0850	.0588	.0500	.0510	.0700	.0725	.0781	-
S.C., 2½-do., 1-3/5-bu. crate.	-	-	-	-	3.25	-	-	-	-	-	-	-
3-do., 1-3/5-bu. crate.	-	-	-	-	3.15	-	-	-	-	-	-	-
Texas, 3-do., 1-3/4-bu. crate.	3.04	2.91	3.00	2.88	-	-	-	-	-	-	-	2.75
3½-do., 2/3-W.G.A.crt...	3.88	3.56	3.82	3.65	4.36	-	-	-	-	-	4.98	3.96
50-lb. sack, topped ....	-	-	-	2.25	2.70	2.47	3.50	-	-	-	-	-
<u>Chicago:</u>												
<u>Bunched--</u>												
Ariz., 36-bch. crates .....	-	-	-	-	-	-	-	-	-	-	3.25	3.25
Ill., bushel basket .....	-	-	-	1.50	1.50	-	-	-	-	-	-	-
crates, 18-bchs. ....	-	-	-	-	-	1.11	1.05	1.26	1.42	1.26	1.60	-
crates, 24-bchs. ....	-	-	-	-	-	2.50	-	-	-	-	-	-
crates, 20-bchs. ....	-	-	-	-	-	1.50	-	-	-	-	-	-
Ky., crates, 30-bchs. ....	-	-	-	-	-	3.00	-	-	-	-	-	-
N.J., crates, 30-bchs. ....	-	-	-	-	3.50	2.50	-	-	-	-	-	-
S.C., crates, 36-bchs. ....	-	-	-	-	2.38	-	-	-	-	-	-	-
Texas, crates, 36-bchs. ....	2.88	2.69	2.64	2.92	2.92	-	-	-	-	-	3.43	2.82
crates, 42-bchs. ....	3.56	3.30	3.39	3.20	-	-	-	-	-	-	3.81	3.10
50-lb. sack, topped ....	-	-	-	1.92	-	-	-	-	-	-	-	-
<u>Broccoli</u>												
<u>New York:</u>												
Ariz., 14-bchs., ½-crate .....	4.50	3.75	3.48	2.40	-	-	-	-	-	-	-	-
Calif., 14-bchs., ½-crate .....	3.67	3.56	3.39	2.96	3.85	4.00	-	4.00	4.08	3.62	3.24	3.81
N.J., 12-bchs., 4/5-bu. crt...	-	-	-	-	-	3.00	2.88	3.00	2.00	2.33	1.96	-
Pa., 12-bchs., 4/5-bu. crt...	-	-	-	-	-	3.17	3.06	3.00	-	2.94	2.55	-
Texas, 14-bchs., ½-crate ....	3.88	3.21	3.00	2.00	-	-	-	-	-	-	-	-
Va., 12-bchs., 4/5-bu. crt...	-	-	-	-	2.12	-	-	-	-	-	-	-
<u>Chicago:</u>												
Calif., 14-bchs., ½-crate .....	3.85	3.69	3.01	2.75	3.32	3.38	3.50	3.45	3.38	3.19	3.20	3.52
Texas, 14-bchs., ½-crate .....	3.62	3.00	2.77	2.15	-	-	-	-	-	-	-	-
<u>Brussels Sprouts</u>												
<u>New York:</u>												
Calif., 25-lb. drum .....	3.51	4.04	-	-	-	-	-	-	-	-	3.50	3.62
N.Y., L.I., per quart .....	.20	-	-	-	-	-	-	-	-	.23	.21	.20
per pint .....	.15	-	-	-	-	-	-	-	.16	.16	.15	.14
<u>Chicago:</u>												
Calif., 25-lb. drum .....	3.49	4.25	5.50	-	-	-	-	-	4.50	4.20	3.65	3.58
<u>Cabbage</u>												
<u>New York:</u>												
<u>Danish type--</u>												
N.J., Cantaloup crate .....	-	-	-	-	-	-	-	-	-	1.00	.98	-
1-3/5-bu. box .....	-	-	-	-	-	-	-	-	-	1.00	1.12	-
N.Y., L.I., Cantaloup crate ...	-	-	-	-	-	-	-	-	-	1.00	.98	-
1-3/5-bu. box .....	-	-	-	-	-	-	-	-	-	1.00	1.17	-
N.Y., (Other) 50-lb. sack .....	3.12	2.38	-	-	-	-	-	-	-	1.12	1.17	1.21
<u>Domestic Round type</u>												
<u>1-3/4-bushel crate, unless stated--</u>												
Calif., cartons .....	2.94	2.62	2.05	1.50	4.62	-	-	-	-	-	-	-
Del., .....	-	-	-	-	-	1.46	-	-	-	-	-	-
Fla., .....	2.90	2.50	2.02	2.16	4.59	-	-	-	-	-	-	3.12
Ga., .....	-	-	-	2.62	4.88	-	-	-	-	-	-	-
N.C., .....	-	-	-	-	3.50	-	-	-	-	-	-	1.82
N.J., Cantaloup crate .....	-	-	-	-	-	-	-	.73	1.04	1.00	.98	-
1-3/5-bu. box .....	-	-	-	-	-	1.42	.84	.70	1.04	1.00	1.12	-
N.Y., L.I., Cantaloup crate ...	-	-	-	-	-	-	-	.73	1.04	1.00	.98	1.25
1-3/5-bu. box .....	-	-	-	-	-	1.00	.88	.70	1.04	1.00	1.17	1.55
S.C., .....	-	-	-	-	4.55	-	-	-	-	-	-	-
Texas, .....	2.95	2.35	2.05	1.60	3.90	-	-	-	-	-	-	2.75
Va., .....	-	-	-	-	3.45	1.75	-	-	-	-	1.95	1.87



Table 1.--Continued

VEGETABLES--CONTINUED

Market, Origin and description	Jan.	Feb.	Mar.	Apr.	May	June	July	Aug.	Sept.	Oct.	Nov.	Dec.
- - - Dollars Per Unit - - -												
<u>Cabbage--Continued</u>												
<b>Chicago:</b>												
<u>Danish type--</u>												
Ill., Cantaloup crate .....	-	-	-	-	-	-	-	-	-	-	-	1.30
Wis., 50-lb. sack .....	-	-	-	-	-	-	-	-	-	-	-	1.14
<u>Domestic Round type</u>												
<u>1-3/4-bushel crate, unless stated--</u>												
Ariz., .....	-	-	-	-	-	3.00	-	-	-	-	-	-
cartons .....	-	-	-	-	4.38	-	-	-	-	-	-	-
Calif., cartons .....	3.02	2.65	2.70	2.94	4.27	2.65	-	-	-	-	2.15	2.78
Fla., .....	2.58	1.92	1.94	2.72	3.75	-	-	-	-	-	2.25	2.96
Ga., .....	-	-	-	2.62	3.94	-	-	-	-	-	-	-
Ill., 1-3/5-bu. crate .....	-	-	-	-	-	1.50	1.32	1.00	1.19	1.03	.99	-
Cantaloup crate .....	-	-	-	-	-	1.75	1.50	1.25	1.50	1.25	1.32	-
Ky., 1-3/4-bu. crate .....	-	-	-	-	-	1.78	-	-	-	-	-	-
Miss., .....	-	-	-	-	3.68	2.00	-	-	-	-	-	-
Mo., 1-3/5-bu. crate .....	-	-	-	-	-	1.92	-	-	-	-	-	-
50-lb. sack .....	-	-	-	-	-	2.00	-	-	-	-	-	-
N.C., 1-3/4-bu. crate .....	-	-	-	-	-	1.88	-	-	-	-	-	-
N.J., 1-3/4-bu. crate .....	-	-	-	-	-	2.00	-	-	-	-	-	2.38
Ohio, 1-3/5-bu. crate .....	-	-	-	-	-	1.60	1.55	-	-	-	-	-
S.C., .....	-	-	-	-	3.94	-	-	-	-	-	-	-
Tenn., .....	-	-	-	-	-	2.12	-	-	-	-	-	-
50-lb. sack .....	-	-	-	-	-	2.00	-	-	-	-	-	-
Texas, 1-3/4-bu. crate .....	2.78	2.39	2.20	2.52	-	-	-	-	-	-	2.00	2.38
50-lb. sack .....	-	-	-	1.97	-	-	-	-	-	-	-	-
Va., 1-3/4-bu. crate .....	-	-	-	-	-	2.12	-	-	-	-	-	-
Wis., Cantaloup crate .....	-	-	-	-	-	-	-	1.25	1.88	1.50	1.75	-
50-lb. sack .....	2.79	2.12	-	-	-	-	.95	.85	1.03	.85	-	-
<u>Carrots</u>												
<b>New York:</b>												
<u>Bunched, crate - 4-dozen--</u>												
Calif., .....	5.85	3.28	4.23	4.40	4.69	4.58	3.88	4.43	5.02	4.99	4.66	6.69
<u>Topped, washed-48-1-lb. film bags, crate--</u>												
Ariz., .....	-	-	-	-	-	4.00	-	-	-	-	-	-
mesh or paper bags, 48-1-lb. film bags .....	-	-	-	-	-	4.50	-	-	-	-	-	-
Calif., .....	4.72	3.88	4.12	3.54	4.18	4.71	5.25	4.63	4.76	4.40	4.60	6.38
Texas, .....	3.08	2.64	2.75	-	-	-	-	-	-	-	-	-
mesh or paper bags, 48-1-lb. film bags .....	-	-	2.71	2.70	3.20	4.08	-	-	-	-	-	-
<u>Loose, 50-lb. sack, unless stated--</u>												
Ariz., .....	-	-	-	-	2.42	-	-	-	-	-	-	-
Calif., .....	2.31	2.50	2.51	2.28	-	3.55	3.62	2.89	2.75	2.22	2.43	2.75
N.J., bushel basket .....	-	-	-	-	-	-	-	-	1.44	-	-	1.31
N.Y.,L.I., bushel basket .....	1.10	.88	-	-	-	-	-	-	-	-	-	1.30
Texas, .....	2.01	2.15	2.08	2.00	2.28	3.25	-	-	-	-	-	2.50
<b>Chicago:</b>												
<u>Bunched, crate - 4-dozen--</u>												
Calif., .....	-	4.00	4.00	4.00	4.15	4.59	4.75	4.46	4.38	4.59	4.69	5.56
<u>Topped, washed-48-1-lb. film bags, crate, unless stated</u>												
Ariz., mesh or paper bags, 48-1-lb. film bag .....	-	3.12	2.80	2.75	2.91	3.91	4.25	-	-	-	-	-
Calif., .....	3.75	3.62	3.74	3.20	3.67	4.28	5.26	4.38	4.18	4.19	4.23	5.65
Colo., .....	-	-	-	-	-	-	-	-	3.62	-	3.60	4.00
Mich., .....	-	-	-	-	-	-	-	-	3.12	-	-	-
Texas, mesh or paper bags-48-1-lb. film bag .....	2.96	2.66	2.47	2.35	2.96	3.53	-	-	3.25	3.19	3.42	5.75
<u>Loose, 50-lb. sack, unless stated--</u>												
Ariz., .....	-	-	-	-	-	2.62	-	-	-	-	-	-
Calif., .....	2.28	1.90	1.80	1.85	2.16	3.15	3.61	2.58	2.50	2.12	2.16	2.71
Colo., .....	-	-	-	-	-	-	-	-	1.88	-	-	-
Mich., .....	-	-	-	-	-	-	-	-	1.50	1.38	-	-
Texas, .....	1.95	1.58	1.80	1.60	2.03	3.02	3.17	-	1.88	1.70	-	-

f - Fair quality.

Table 1.--Continued

VEGETABLES--CONTINUED

Market, Origin and description	Jan.	Feb.	Mar.	Apr.	May	June	July	Aug.	Sept.	Oct.	Nov.	Dec.
- - - Dollars Per Unit - - -												
<u>Cauliflower</u>												
<u>New York:</u>												
Calif., W.G.A. crate 18s .....	-	5.00	4.25	7.00	-	-	-	-	-	-	-	-
Cartons, 12s-film wrpd. ..	3.95	4.25	4.07	3.42	4.40	3.25	-	-	-	2.50	3.08	3.65
Del., 1-3/5-bu. crate, 9s .....	-	-	-	-	-	1.25fqc	-	-	-	-	-	-
Fla., Catskill crate, 12s .....	2.62	-	-	-	-	-	-	-	-	-	-	-
N.J., 1-3/5-bu. box, 8-10s .....	-	-	-	-	-	1.56	-	-	-	-	-	-
N.Y., Cartons, 12s .....	-	-	-	-	-	-	2.60	2.20	2.06	1.63f	-	-
Catskill carto, 12s .....	-	-	-	-	-	-	2.56	2.23	2.12	1.88f	-	-
N.Y., L.I., 1-1/2-bu. crt., 8s .....	-	-	-	-	-	1.62	-	-	-	-	-	-
Long Island type crt., 12s ..	-	-	-	-	-	-	-	-	1.77	2.16	2.45	2.22
Texas, Long Island type crt., 12s	4.00	4.01	4.38	-	-	-	-	-	-	-	-	4.75
<u>Chicago:</u>												
Ariz., Long Island type crt., 12s ..	-	2.88	-	-	-	-	-	-	-	-	-	-
Calif., W.G.A. crate, 18s .....	4.00	4.95	4.70	4.38	5.00	4.10	-	-	-	-	-	-
Cartons, 12s-film wrpd. ..	3.48	3.74	3.54	3.56	3.88	3.12	3.51	3.04	3.68	2.82	3.15	3.81
Wood flats, film, wrpd. 12s ..	-	-	-	-	3.90	3.10	3.85	-	-	-	-	-
Wood flats, film, wrpd. 12s ..	-	-	-	-	-	3.10	-	-	-	-	-	-
Colo., Cartons, film, wrpd. 12s ..	-	-	-	-	-	-	-	-	3.25	-	-	-
Mich., Long Island type crt., 12s	-	-	-	-	-	-	-	-	-	-	-	-
jacket pack .....	-	-	-	-	-	-	-	-	2.34	1.99	2.50	-
Cartons, 12s, film wrpd. ....	-	-	-	-	-	-	-	-	2.75	-	-	-
N.Y., L.I., Long Island type crt.,	-	-	-	-	-	-	-	-	-	-	3.07	3.18
12s .....	-	-	-	-	-	-	-	-	-	-	-	-
Texas, Long Island type crt., 12s	3.68	3.48	3.75	-	-	-	-	-	-	-	-	3.85
<u>Celery</u>												
<u>New York:</u>												
<u>16-inch crate--</u>												
Calif., Pascal type, 2-2 1/2-dozen ...	4.58	5.41	4.86	3.81	4.95	4.96	5.11	5.13	4.75	3.72	3.67	3.56
Fla., Pascal type, 2-4-dozen. ..	2.94	3.12	2.90	2.62	3.23	3.58	2.25fqc	-	-	-	2.70	2.31
Golden Heart, 2-4-dozen. ....	3.42	-	-	-	-	-	-	-	-	-	-	-
N.J., Pascal type, 2 1/2-4-dozen. ....	-	-	-	-	-	3.00	3.00	-	-	-	-	-
Golden Heart, 3-6-dozen. ....	-	-	-	-	-	3.50	2.75	-	-	-	-	-
N.Y., (Orange Co.) Pascal type,	-	-	-	-	-	-	-	-	-	-	-	-
2-3-dozen. ....	-	-	-	-	-	-	2.72	2.73	3.06	1.87	-	-
(West.Sect.) Pascal type,	-	-	-	-	-	-	-	-	-	-	-	-
2-3-dozen. ....	-	-	-	-	-	-	-	2.82	2.97	2.55	2.56	-
(West.Sect.) Golden Heart,	-	-	-	-	-	-	-	-	-	-	-	-
3-6-dozen. ....	-	-	-	-	-	-	-	3.50	3.75	-	-	-
<u>Chicago:</u>												
<u>16-inch crate--</u>												
Calif., Pascal type, 2-3-dozen. ..	4.50	4.56	4.52	3.62	4.56	4.60	4.29	4.42	4.10	3.44	3.51	3.31
Fla., Pascal type, 2-3-dozen. ..	3.25	3.05	2.96	2.55	3.48	3.50	-	-	-	-	-	2.38
Mich., Pascal type, 2-3-dozen. ..	-	-	-	-	-	-	2.98	2.20	2.40	2.10	-	-
Golden Heart, 4-6-dozen. ....	-	-	-	-	-	4.38	-	-	-	-	-	-
Ohio, Pascal type, 3-dozen. ....	-	-	-	-	-	4.50	2.72	2.25	2.38	-	-	-
<u>Corn, Green</u>												
<u>New York:</u>												
<u>5-dozen, crate--Yellow, unless stated--</u>												
Calif., .....	-	-	-	-	-	-	-	-	-	-	4.67	4.50
Fla., .....	4.12	5.01	5.02	4.75	3.46	2.71	3.31	-	-	4.50	4.01	4.19
N.J., 4 1/2-5-dozen., crate .....	-	-	-	-	-	-	2.38	2.30	-	-	-	-
N.Y., 4 1/2-5-dozen., crate .....	-	-	-	-	-	-	-	1.69	-	-	-	-
sacks, approx. 50-ears. ....	-	-	-	-	-	-	-	1.62	1.75	2.00	-	-
crt., approx., 50-55-ears ..	-	-	-	-	-	-	-	2.50	1.92	2.28	-	-
<u>Chicago:</u>												
<u>5-dozen, crate--Yellow, unless stated--</u>												
Calif., .....	-	-	-	-	-	-	4.08	-	3.25	4.00	4.17	-
Fla., .....	4.56	4.67	4.92	4.89	3.37	2.41	3.00	-	-	-	-	3.25
Ill., .....	-	-	-	-	-	-	-	1.65	1.50	-	-	-
4-dozen .....	-	-	-	-	-	-	-	1.57	1.52	-	-	-
Mo., .....	-	-	-	-	-	-	2.25	-	-	-	-	-
N.J., .....	-	-	-	-	-	-	2.38	-	-	-	-	-
Ohio, .....	-	-	-	-	-	-	-	1.91	1.40	-	-	-
Tenn., .....	-	-	-	-	-	-	2.83	-	-	-	-	-
Wash., .....	-	-	-	-	-	-	-	-	-	4.25	-	-

f - Fair quality.  
fqc - Fair quality and condition.

Table 1.--Continued

VEGETABLES--CONTINUED

Market, Origin and description	Jan.	Feb.	Mar.	Apr.	May	June	July	Aug.	Sept.	Oct.	Nov.	Dec.
- - - Dollars Per Unit - - -												
<u>Cucumbers</u>												
<u>New York:</u>												
<u>Bushel basket--</u>												
Cuba, (Repacks) U.S. No. 1	7.62	7.19	10.60	13.75	-	-	-	-	-	-	-	-
Del.,	-	-	-	-	-	-	2.00	-	-	-	-	-
Fla., U.S. No. 1	7.88	6.50	11.67	12.00	5.40	3.50	-	-	-	7.25	4.51	4.25
Md.,	-	-	-	-	-	3.75	2.38	-	-	-	-	-
Mich.,	-	-	-	-	-	-	-	3.88	-	-	-	-
N.C.,	-	-	-	-	-	3.38	1.25fqc	-	-	-	-	-
N.J.,	-	-	-	-	-	3.00	2.25	2.42	2.00	-	-	-
N.Y., L.I.,	-	-	-	-	-	-	2.25	2.73	2.33	1.50fqc	-	-
N.Y., (West. Sect.)	-	-	-	-	-	-	-	3.00	3.04	-	-	-
S.C.,	-	-	-	-	-	3.35	-	-	3.15	4.12	4.25	-
Va.,	-	-	-	-	-	-	-	-	3.12	4.67	3.50	-
<u>Chicago:</u>												
<u>Bushel basket--</u>												
Cuba, (Repacks) U.S. No. 1	6.75	7.12	9.12	10.75	-	-	-	-	-	-	-	-
Fla., U.S. No. 1	6.75	-	12.08	10.75	5.50	4.60	-	-	-	-	4.45	4.19
Ill.,	-	-	-	-	-	4.38	3.00	2.03	2.38	-	-	-
La.,	-	-	-	-	3.50	3.00	-	-	3.25	4.88	5.25	-
Mich.,	-	-	-	-	-	-	2.95	3.46	3.25	-	-	-
N.C.,	-	-	-	-	-	3.05	3.25	-	-	-	-	-
N.J.,	-	-	-	-	-	4.50	3.50	-	-	-	-	-
S.C.,	-	-	-	-	3.88	3.92	-	-	4.00	5.16	5.75	-
Va.,	-	-	-	-	-	-	-	-	3.00f	3.25	-	-
<u>Eggplant</u>												
<u>New York:</u>												
<u>Bushel basket--</u>												
Fla.,	4.88	6.12	6.55	3.50	3.35	2.76	2.62	-	-	4.00	4.70	3.50
N.J.,	-	-	-	-	-	-	2.69	1.11	1.44	2.45	2.00	-
Va.,	-	-	-	-	-	-	2.50	-	-	-	-	-
<u>Chicago:</u>												
<u>Bushel basket--</u>												
Fla.,	4.06	6.25	6.22	3.85	2.98	2.78	2.42	3.12	-	3.08	4.25	3.06
Ill.,	-	-	-	-	-	-	2.82	2.15	1.34	1.23	-	-
La.,	-	-	-	-	-	2.10	2.87	-	-	-	-	-
<u>Endive-Chicory</u>												
<u>New York:</u>												
<u>1-1/9-bushel crate--</u>												
Fla.,	2.00	2.54	1.81	2.21	3.20	-	-	-	-	-	2.09	1.98
N.J.,	-	-	-	-	2.62	2.00	1.31	1.25	2.50	2.25	1.17fqc	-
<u>Escarole</u>												
<u>New York:</u>												
<u>1-1/9-bushel crate--</u>												
Fla.,	1.84	2.15	1.67	1.59	2.37	-	-	-	-	-	2.12	1.68
N.J.,	-	-	-	-	1.38	1.25	1.25	1.00	1.19	1.50	1.17fqc	-
<u>Chicago:</u>												
Fla., 1-1/9-bu. crate	1.94	2.50	1.91	1.75	2.55	1.72	-	-	-	-	1.97	1.90
Ill., 24-qt. basket	-	-	-	-	-	-	-	-	-	1.05	.90	-
Ohio, 16-qt. basket	-	-	-	-	-	1.10	.72	.89	1.10	1.00	-	-
Texas, 1-1/9-bu. crate	-	2.71	2.58	-	-	-	-	-	-	-	-	-
<u>Kale</u>												
<u>New York:</u>												
N.J., Cantaloup crate	-	-	-	-	-	-	-	-	.94	.87	.88	-
1 1/2-bu. crate	-	-	-	-	.88	.82	.84	.84	-	-	-	-
N.Y., L.I., Cantaloup crate	-	-	-	-	.75	.80	.82	.80	.97	.87	.90	.88
Va., bushel basket	1.30	1.38	1.76	1.48	1.12	-	-	-	-	-	-	1.20
<u>Lettuce</u>												
<u>New York:</u>												
<u>Iceberg type - 24 heads, carton, unless stated--</u>												
Ariz.,	4.12	3.99fqc	2.80	3.97	3.17	3.25	-	-	-	5.38	3.59	3.69
Calif.,	4.00	3.88	3.05	-	2.88	3.50	3.25	3.32	3.77	4.45	3.63	3.59

fqc - Fair quality and condition

f - Fair quality

Table 1.--Continued

VEGETABLES--CONTINUED

Market, Origin and description	Jan.	Feb.	Mar.	Apr.	May	June	July	Aug.	Sept.	Oct.	Nov.	Dec.
-- -- Dollars Per Unit -- --												
<u>Lettuce--Continued</u>												
<u>New York: Cont'd.</u>												
<u>Iceberg type - 24 heads, cartons, unless stated--</u>												
N.J., 1-1/2-bu. crato, 24s ....	-	-	-	-	-	1.63	1.16fqc	-	-	3.25	2.25	-
N.Y., L.I., Eastern Iceberg crt., 18s .....	-	-	-	-	-	.88	1.19fqc	1.12fqc	-	-	-	-
(Oswego Sect.) .....	-	-	-	-	-	-	-	2.00	2.25	1.38fqc	-	-
Texas, .....	-	4.38	-	-	-	-	-	-	-	-	-	-
<u>Big Boston type - 24 heads, Eastern crate--</u>												
Fla., .....	3.38	3.98	3.50	3.35	2.12fqc	-	-	-	-	-	2.75	4.00
N.C., .....	-	-	-	-	1.82	-	-	-	-	-	-	-
N.J., .....	-	-	-	-	1.47	.92	.88fqc	-	2.00fqc	1.62	1.62	-
N.Y., (Orange Co.) .....	-	-	-	-	-	.92	.91fqc	2.25	3.00	-	-	-
<u>Romaine type--</u>												
Fla., 1-1/9-bu. crate .....	1.75	3.50	2.88	2.50	2.12fqc	-	-	-	-	-	2.20	4.00
N.C., 1-1/9-bu. crate .....	-	-	-	-	2.25	-	-	-	-	-	-	-
N.J., 1-1/9-bu. crate .....	-	-	-	-	1.22	1.07	.94fqc	.82fqc	1.75fqc	1.25	1.00f	-
bushel basket .....	-	-	-	-	.88	1.05	.81fqc	.82fqc	-	-	-	-
N.Y., (Orange Co.) 1-1/9-bu.crt.	-	-	-	-	-	-	-	1.85	1.50fqc	1.13fqc	-	-
<u>Chicago:</u>												
<u>Iceberg type - 24 heads, carton--</u>												
Ariz., .....	4.62	4.18	2.88	3.38	2.30	2.25	-	-	2.62	3.32	3.02	2.62
Calif., .....	5.22	3.66	3.00	-	2.38	2.66	2.88	2.97	2.96	3.46	3.00	3.62
Colo., .....	-	-	-	-	-	-	-	3.25	2.88	-	-	-
<u>Mushrooms</u>												
<u>New York:</u>												
<u>Extra Fancy and Special--</u>												
Pa., 4-quart basket .....	1.30	1.32	1.30	1.29	1.40	1.60	1.78	1.83	1.62	1.51	1.35	1.48
<u>Chicago:</u>												
Ill., 1-pound carton .....	.65	.65	.65	.65	.65	.65	.65	.65	.65	.65	.65	.65
<u>Onions, Dry</u>												
<u>New York:</u>												
<u>50-lb. sack--</u>												
Ariz., Yellow Bermuda, med. ....	-	-	-	-	-	2.53	2.55	-	-	-	-	-
Yellow Bermuda, lge. ....	-	-	-	-	-	2.25	-	-	-	-	-	-
Yellow Granex, med. ....	-	-	-	-	-	2.53	2.55	-	-	-	-	-
Yellow Granex, lge. ....	-	-	-	-	-	2.25	-	-	-	-	-	-
Calif., Yellows, med. ....	-	-	-	-	-	2.50	2.55	-	-	-	-	-
Yellow Grano, lge. ....	-	-	-	-	-	2.34	-	-	-	-	-	-
Yellows, lge. ....	-	-	-	-	-	-	2.50	2.59	-	-	-	-
Colo., Yellows, lge. ....	-	-	-	-	-	-	-	2.84	2.68	-	2.58	-
Idaho, Yellows, lge. ....	2.54	2.50	2.53	2.75	-	-	-	-	-	2.62	2.59	2.60
Ida.-Ore., Yellows, lge. ....	-	-	-	-	-	-	-	2.84	2.70	-	-	-
Mich., Yellow Globe, med. ....	1.72	1.53	1.60	1.68	-	-	-	-	-	-	-	-
N.J., Yellow Globe, med. ....	-	-	-	-	-	-	2.36	1.75	-	-	-	-
N.Max., Yellow, lge. ....	-	-	-	-	-	-	-	2.62	-	-	-	-
N.Y., L.I., Yellows, lge. ....	-	-	-	-	-	-	-	2.50	2.38	2.16	2.15	-
N.Y., (Orange Co.) Yellow Globe, medium .....	1.10	.89	.80	.70fqc	-	-	1.75	1.61	.90	.80	.81	.96
(West. Sect.) Yellow Globe, medium .....	1.39	1.32	1.41	1.45	1.26	1.25	-	-	-	-	1.24	1.34
Texas, Yellow Granex, med. ....	-	-	-	2.59	2.49	2.59	2.56	-	-	-	-	-
Yellow Granex, lge. ....	-	-	-	2.24	2.40	2.00	-	-	-	-	-	-
Yellow Grano, med. ....	-	-	-	2.50	2.50	2.25	2.40	-	-	-	-	-
Yellow Grano, lge. ....	-	-	-	2.88	2.64	2.36	2.44	2.60	-	-	-	-
Yellow Bermuda, med. ....	-	-	-	-	2.48	2.59	2.56	-	-	-	-	-
Wash., Yellows, lge. ....	-	-	-	-	-	-	2.38	2.58	-	-	-	-
<u>Chicago:</u>												
<u>50-lb. sack--</u>												
Ariz., Yellow Granex, med. ....	-	-	-	-	-	2.16	2.25	-	-	-	-	-
Yellow Grano, med. ....	-	-	-	-	-	2.25	-	-	-	-	-	-
Calif., Yellow Granex, lge. ....	-	-	-	-	2.17	1.50	-	-	-	-	-	-
Yellow Grano, lge. ....	-	-	-	-	2.62	2.18	2.10	1.85	-	-	-	-
Whites, med. ....	-	-	-	-	2.69	2.00	-	-	-	-	-	-
Colo., Spanish type, 3-in. & lgr.	2.20	2.16	2.05	2.00	-	-	-	2.21	2.30	2.15	2.04	2.06
Ida.-Ore., Yellow Spanish, lgr.	-	-	-	-	-	-	-	-	2.30	2.25	-	-

fqc - Fair quality and condition.  
f - Fair quality.

Table 1.--Continued

VEGETABLES--CONTINUED

Market, Origin and description	Jan.	Feb.	Mar.	Apr.	May	June	July	Aug.	Sept.	Oct.	Nov.	Dec.
-- - - Dollars Per Unit - - -												
<u>Onions, Dry--Continued</u>												
<b>Chicago: Cont'd.</b>												
<u>50-lb. sack--</u>												
Idaho, Spanish type, 3-in. & lgr.	2.24	2.18	2.20	2.25	-	-	-	-	-	2.20	2.24	2.15
Yellows, med. ....	-	-	-	-	-	-	-	1.75	-	-	-	-
Medwestern, Yellow Globe, med...	1.26	1.17	1.24	1.12	-	-	2.12	1.80	1.45	1.20	1.25	1.30
N.Y., Yellow Globe, med. ....	-	-	-	-	-	-	-	2.02	1.50	-	-	-
Texas, Yellow Grano, lge. ....	-	-	-	2.57	2.21	2.17	2.08	2.15	-	-	-	-
Yellow Granex, med. ....	-	-	-	2.18	1.92	2.10	2.25	-	-	-	-	-
Yellow Granex, lge. ....	-	-	-	1.92	1.96	1.75	-	-	-	-	-	-
Whites, med. ....	-	-	-	2.00	2.25	2.25	2.66	3.02	-	-	-	-
Whites, lge. ....	-	-	-	2.25	2.42	2.35	-	-	-	-	-	-
Yellow Spanish, lge. ....	-	-	-	-	-	-	-	2.40	2.25	-	-	-
<u>Peas, Green</u>												
<b>New York:</b>												
<u>Bushel basket--</u>												
Ariz., .....	-	-	-	3.75	2.58fqc	-	-	-	-	-	-	-
Calif., .....	-	-	-	5.04	3.91	3.83	3.88	-	5.00	5.41	6.23	6.66
Colo., .....	-	-	-	-	-	4.00	5.44	3.87	3.40	-	-	-
Idaho, .....	-	-	-	-	-	-	-	4.50	4.85	-	-	-
N.Y., L.I., .....	-	-	-	-	-	-	3.00	2.75	-	-	-	-
N.Y., (Madison Co.) .....	-	-	-	-	-	-	4.67	-	-	-	-	-
Mexico, .....	6.67	4.86	4.23	-	-	-	-	-	-	-	-	6.62
<b>Chicago:</b>												
<u>Bushel basket--</u>												
Calif., .....	-	-	-	4.50	3.85	4.05	4.00	3.88	5.00	4.88	5.38	-
Colo., .....	-	-	-	-	-	-	4.50	4.15	4.50	-	-	-
Idaho, .....	-	-	-	-	-	4.00	-	-	-	-	-	-
Mexico, .....	6.17	5.19	4.50	5.50	-	-	-	-	-	-	-	-
<u>Peppers, Green</u>												
<b>New York:</b>												
<u>Bushel basket--Calif. Wonder type--</u>												
Calif., 30-lb. bu. carton .....	-	-	-	-	-	-	-	-	3.25	3.60	4.34	-
Fla., .....	7.75	6.00	4.00	4.17	4.75	3.08	5.00fqc	-	-	-	-	6.00
N.C., .....	-	-	-	-	-	5.25	3.83	-	-	-	-	-
N.J., .....	-	-	-	-	-	-	2.75	1.18	1.38	1.28fqc	-	-
Texas, .....	-	-	-	-	-	3.33	-	-	2.75	-	4.20	5.50
<b>Chicago:</b>												
<u>Bushel basket--Calif. Wonder type--</u>												
Calif., approx. 38-lb. crt. lge.	-	-	-	-	-	-	-	-	3.50	4.50	4.50	-
Fla., .....	8.69	7.28	6.10	5.62	5.65	3.13	-	-	-	-	-	6.17
Ill., .....	-	-	-	-	-	-	3.12	1.97	2.00	2.12	-	-
La., .....	-	-	-	-	-	3.20	4.08	-	-	-	-	-
Mich., .....	-	-	-	-	-	-	-	2.27	2.00	-	-	-
N.C., .....	-	-	-	-	-	-	2.75	-	-	-	-	-
Tenn., .....	-	-	-	-	-	-	2.75	-	-	-	-	-
Texas, .....	-	-	-	-	-	3.43	-	-	-	-	4.27	5.12
<u>Potatoes</u>												
<b>New York:</b>												
<u>U.S. No. 1, size A, 50-lb. sack, washed - unless stated--</u>												
Ala., Sobago, 100-lb. sack ....	-	-	-	-	-	4.12	-	-	-	-	-	-
Ariz., Round Red .....	-	-	-	-	-	2.81	-	-	-	-	-	-
Calif., Long White .....	-	-	-	3.88	3.18	2.80	3.30	3.24	-	-	-	-
Dal., Cobbler, unwashed .....	-	-	-	-	-	-	1.17	1.02	-	-	-	-
Fla., Round Red .....	-	3.46	3.59	4.09	2.95	-	-	-	-	-	-	-
Sobago .....	-	-	-	-	2.79	2.55	-	-	-	-	-	-
Idaho, Russet Burbank 1/2/ .....	3.20	3.22	3.47	3.70	4.19	-	-	-	3.00	3.01	3.05	3.04
Ide.-Oreg., Early Gem .....	-	-	-	-	-	-	-	3.43	-	-	-	-
Russet Burbank 1/2/ .....	-	-	-	-	-	-	-	3.50	3.22	-	-	-
Maine, Russet 1/2/ .....	-	-	-	-	-	-	-	-	-	-	-	2.22
Katahdin type, unwashd. 5/ .....	1.65	1.68	1.89	2.17	2.45	2.46	-	-	-	-	-	1.45
Nebr., Round Red .....	-	-	-	3.12	3.00few	-	-	-	-	-	-	-
N.C., Cobbler .....	-	-	-	-	-	1.79	1.42	-	-	-	-	-

fqc - Fair quality and condition.

1/2 - 2-inch minimum.

5/ - 2-1/4-inch minimum.

Table 1.--Continued

VEGETABLES--CONTINUED

Market, Origin and description	Jan.	Feb.	Mar.	Apr.	May	June	July	Aug.	Sept.	Oct.	Nov.	Dec.
- - - Dollars Per Unit - - -												
<u>Potatoes--Continued</u>												
New York: Cont'd.												
<u>U.S. No. 1, size A, 50-lb. sack, washed - unless stated--</u>												
N.J., Chippewas & Katahdin .....	-	-	-	-	-	-	-	1.02	1.06	1.02	1.18	-
N.Y., L.I., Cobblers, unwashed ....	-	-	-	-	-	-	1.10	1.00	-	-	-	-
Chippewas & Katahdin, unwashed .....	1.54	1.54	1.77	2.08	-	-	-	1.01	1.10	1.08	1.23	1.28
S.C., Cobblers .....	-	-	-	-	-	2.00	-	-	-	-	-	-
Sebege .....	-	-	-	-	-	2.38	-	-	-	-	-	-
Va., Cobblers, unwashed .....	-	-	-	-	-	1.67	1.20	-	-	-	-	-
Pungo, unwashed .....	-	-	-	-	-	-	1.22	1.15	-	-	-	-
Wash., Long White .....	-	-	-	-	-	-	-	3.30	-	-	-	-
Russet Burbank .....	-	-	-	-	-	-	-	3.38	3.19	2.96	3.00	-
Chicago:												
<u>Carlot Sales</u>												
<u>U.S. No. 1, size A, 100-lb. sack, washed--</u>												
Ala., Round Red .....	-	-	-	-	3.25	3.62	6.00	-	-	-	-	-
Ariz., Round Red .....	-	-	-	5.70	4.95	3.70	-	-	-	-	-	-
Calif., Long White .....	-	-	-	5.15	5.07	4.46	5.36	5.80	-	-	-	-
Round Red .....	-	-	-	-	-	4.20	5.50	-	-	-	-	-
Idaho, Russet Burbank .....	5.54	5.51	6.06	6.36	7.25	-	-	-	-	5.02	5.13	5.05
Ida.-Oreg., Round Red .....	-	-	-	-	-	-	-	3.60	-	-	-	-
Minn.-N.Dak., Red River Vly., Round Red .....	2.88	2.75	3.38	3.81	3.90	-	-	-	2.85	2.60	2.66	2.61
Texas, Round Red .....	-	-	-	-	-	-	4.00	3.38	-	-	-	-
Wash., Long White .....	-	-	-	-	-	-	-	5.35	-	-	-	-
Russet Burbank .....	-	-	-	-	-	-	-	5.71	5.16	4.70	4.65	-
<u>Street Sales</u>												
<u>U.S. No. 1, size A, 100-lb. sack, washed--</u>												
Ala., Round Red .....	-	-	-	-	4.05	3.91	5.42	-	-	-	-	-
Ariz., Round Red .....	-	-	-	-	5.10	4.10	5.33	-	-	-	-	-
Calif., Long White .....	5.65	5.50	-	5.70	5.53	4.81	5.71	6.12	-	-	-	-
Round Red .....	-	-	-	-	4.48	4.38	6.18	-	-	-	-	-
Idaho, Russet Burbank .....	5.88	5.86	6.38	6.74	7.46	7.50	-	-	5.65	5.37	5.48	5.39
Maine, Katahdin, 50-lb. sack ....	1.50	1.75	-	-	-	-	-	-	-	-	-	-
Mich., Russet Burbank .....	-	-	5.28	5.65	5.75	-	-	-	-	-	-	-
Minn.-N.Dak., Red River Vly., Round Red .....	3.32	3.21	3.71	4.24	4.20	-	-	-	3.60	3.02	3.13	3.04
Texas, Round Red .....	-	-	-	-	-	-	5.55	3.97	-	-	-	-
Wash., Russet Burbank .....	-	-	-	-	-	-	-	5.70	5.61	5.04	5.06	-
Wis., Russet Gem .....	-	-	-	-	-	-	-	-	3.68	3.39	4.15	-
Round Red .....	-	-	-	-	-	-	-	3.58	3.31	2.57	2.70	-
Round White .....	3.15	3.21	3.85	4.10	4.12	-	-	-	2.88	2.51	2.64	2.79
Russet Burbank .....	4.62	4.58	5.22	5.25	-	-	-	-	-	-	4.07	3.96
<u>U.S. No. 1, size A, 50-lb. sack, washed--</u>												
Fla., Round Red .....	3.16	3.34	3.33	3.60	2.88	-	-	-	-	-	-	-
<u>Radishes</u>												
New York:												
<u>Baskets--</u>												
Fla., Red, 30s, 6-oz. film bags, topped .....	-	-	-	-	-	-	-	-	-	-	1.12	1.24
Red, 30s, 8-oz. film bags, topped .....	1.26	1.60	1.48	1.50	1.30	-	-	-	-	-	1.13	1.18
N.J., Per bunch .....	-	-	-	-	.0430	.0350	.0381	.0360	.0444	.0425	.0392	-
Chicago:												
<u>Baskets--</u>												
Fla., Red, 30s, 6-oz. film bags, topped .....	1.14	1.95	1.12	1.39	1.58	-	-	-	-	-	-	-
Red, 30s, 8-oz. film bags, topped .....	1.31	2.06	1.34	1.65	1.77	-	-	-	-	-	1.07	1.24
Ind., Red, 30s, 8-oz. film bags, topped .....	-	-	-	-	-	1.42	1.52	1.37	1.41	1.85	1.50	-
Ohio, Red, 30s, 6-oz. film bags, topped .....	-	-	-	-	-	1.12	1.75	1.02	1.20	1.65	-	-
Ill., Bunched, crts., Red 25s ..	-	-	-	-	-	1.34	1.31	1.45	1.44	1.22	-	-

Table 1.--Continued

VEGETABLES--CONTINUED

Market, Origin and description	Jan.	Feb.	Mar.	Apr.	May	June	July	Aug.	Sept.	Oct.	Nov.	Dec.
-- - - Dollars Per Unit - - -												
<u>Radishes--Continued</u>												
<u>Chicago: Cont'd.</u>												
<u>Baskets--</u>												
Ill., Bunched, crts. Red, 20s ..	-	-	-	-	-	1.88	1.65	1.65	1.59	1.45	1.80	-
Ind., Bunched, crts. Red, 20s ..	-	-	-	-	-	1.25	-	-	-	-	-	-
Ind., Bunched, crts. Red, 25s ..	-	-	-	-	-	1.30	-	-	-	-	-	-
<u>Rhubarb</u>												
<u>New York:</u>												
<u>5-pound carton--</u>												
Mich., Extra fancy .....	1.02	.92	.94	1.19	-	-	-	-	-	-	-	-
N.J., Per bunch .....	-	-	-	-	.0595	.0488	.0483	-	-	-	-	-
Pa., Per bunch .....	-	-	-	-	.0655	.0450	-	-	-	-	-	-
<u>Chicago:</u>												
<u>5-pound carton--</u>												
Ill., Nearby, crts. (approx. 35-lb.) .....	-	-	-	-	2.50	2.50	-	-	-	-	-	-
Ill., Nearby, crts. (approx. 30-lb.) .....	-	-	-	-	-	2.50	2.44	2.25	-	-	-	-
Mich., Special longs outdoor, crts. (approx. 20-lb.) .....	.72	.86	.88	1.01	-	-	-	-	-	-	-	-
Wash., 20-lb. flats .....	-	-	-	-	1.46	-	-	-	-	-	-	-
					2.38	-	-	-	-	-	-	-
<u>Spinach</u>												
<u>New York</u>												
<u>Savoy type - bushel basket, unless stated--</u>												
Colo., .....	-	-	-	-	-	-	2.62	2.88	3.50	3.75	-	-
N.J., .....	-	-	-	1.06	.80	.84	1.30	-	-	1.50	1.00f	-
N.Y., L.I., .....	-	-	-	-	-	-	1.38	2.00	1.56fqc	1.69	1.00f	-
N.Y., .....	-	-	-	-	-	-	1.34	2.19	-	-	-	-
Pa., .....	-	-	-	-	-	-	-	-	-	1.38	-	-
S.C., .....	-	-	-	1.32	-	-	-	-	-	-	-	-
Texas, .....	1.95	2.13	2.22	2.08	-	-	-	-	-	-	-	2.37
Va., .....	-	-	-	1.38	-	-	-	-	-	-	1.58	2.20
<u>Chicago:</u>												
<u>Bushel basket--</u>												
Calif., Flat type, 16-in. crt. ....	-	-	-	3.06	-	-	-	-	-	-	-	-
Colo., Curly .....	-	-	-	-	-	-	-	3.00	2.83	-	-	-
Ill., Flat & Semi-Flat type ....	-	-	-	2.12	1.79	1.25	1.81	2.43	2.12	1.31	1.52	2.00
Ind., Flat & Semi-Flat type ....	-	-	-	-	-	1.03	1.83	1.88	-	-	-	-
Mich., Flat & Semi-Flat type ....	-	-	-	-	-	1.75	1.50	1.25	1.95	1.42	-	2.65
Texas, Semi-Flat type .....	2.18	1.81	1.82	-	-	-	-	-	-	-	-	-
Texas, Savoy type .....	2.00	-	-	-	-	-	-	-	-	-	-	-
Wash., Curly, 20-lb. crate .....	-	-	-	-	-	-	-	-	2.50	2.35	-	-
<u>Sweetpotatoes</u>												
<u>New York:</u>												
<u>Bushel basket--</u>												
N.C., Porto Rican type .....	3.45	3.31	3.38	3.42	3.84	4.62	5.75	4.83	3.78	3.50	4.00	4.65
N.J., Orange Jersey type .....	2.34	2.25	2.20	2.18	2.13	2.50	-	-	-	1.75	2.45	2.82
N.J., Porto Rican type .....	-	-	-	-	-	2.88	-	-	3.25	3.00	-	-
N.J., Yellow Jersey type .....	2.75	2.81	2.63	2.45	1.75fqc	-	-	-	3.12	3.12	3.02	2.62
N.J., Oklahoma type .....	-	-	-	-	-	3.92	5.47	-	-	3.12	3.25	3.38
Va., Nemagold .....	2.05	1.80	-	-	-	-	4.50	3.20	2.31	1.69	1.95	2.44
Va., Porto Rican type .....	2.58	-	-	-	-	-	-	3.62	2.95	2.95	2.98	3.25
Va., Oklahoma type .....	-	-	-	-	-	-	4.50	4.00	-	-	-	-
<u>Chicago:</u>												
<u>50-pound crate--</u>												
La., Porto Rican type, cured...	3.61	3.49	3.44	3.59	3.92	5.18	5.50	-	-	-	5.62	5.26
La., Porto Rican type, uncured.	-	-	-	-	-	-	6.25	4.63	4.05	4.25	4.60	-
N.J., Orange Jersey, bu.-bskt, cured .....	2.65	2.50	2.50	2.50	-	-	-	-	-	-	-	-
Tenn., Porto Rican type, bu.bskt. cured .....	-	-	-	-	-	-	-	-	-	-	-	4.25
Texas, Porto Rican type, cured ..	-	-	-	-	-	-	-	-	-	-	-	4.69

fqc - Fair quality and condition.  
f - Fair quality

Table 1.--Continued

VEGETABLES--CONTINUED

Market, Origin and description	Jan.	Feb.	Mar.	Apr.	May	June	July	Aug.	Sept.	Oct.	Nov.	Dec.
-- - - Dollars Per Unit - - -												
<u>Tomatoes</u>												
<u>New York - Auction Averages:</u>												
<u>Green, Ripes and Turning--</u>												
Calif., 6x6 & lgr., lug box .....	-	-	-	-	-	6.35	3.22	2.92	2.84	3.56	5.09	-
6x6 & lgr., 60-lb. crt. ..	-	-	-	-	-	-	-	3.40	-	-	15.00	-
Fla., 6x6 60-lb. crt. ....	11.28	9.25	10.18	10.90	8.63	6.83	-	-	-	-	-	5.50
6x6 lugs .....	5.20	-	-	-	-	-	-	-	-	-	-	-
Pa., 6x6 & lgr., 60-lb. crt. ..	-	-	-	-	-	-	-	3.43	3.94	-	-	-
S.C., 6x6 & lgr., 60-lb. crt. ..	-	-	-	-	-	11.13	6.37	-	-	-	-	-
Texas, 6x6 & lgr., lug box .....	-	-	-	-	-	3.90	3.43	-	-	-	-	-
Va., 6x6 & lgr., 50-lb. crt. ..	-	-	-	-	-	-	4.10	-	-	-	-	-
Cuba, 6x6, 60-lb. crt. ....	12.60	6.30	6.20	-	-	-	-	-	-	-	-	-
6x6, 40-lb. carton .....	-	-	6.83	8.00	-	-	-	-	-	-	-	-
6x6, lugs .....	7.90	-	-	-	-	-	-	-	-	-	-	-
Mexico, 6x6, lug box .....	4.98	2.55	1.38	6.50	-	-	-	-	-	-	-	3.38
5x6, lug box .....	-	3.85	-	-	-	-	-	-	-	-	-	-
<u>Street Sales--Turning and Riper, unless stated--</u>												
Conn., 1/2-bu. hamper .....	-	-	-	-	-	-	-	2.75	3.62	-	-	-
Fla., 8-lb. flat, med. ....	2.50	1.92	1.50	1.98	1.54 <sup>iqc</sup>	-	-	-	-	-	-	-
8-lb. flat, extra lge. ...	3.15	2.25	2.01	2.71	3.25	-	-	-	-	-	-	2.88
N.J., 12-qt. bskt. med.-lge. ...	-	-	-	-	-	-	-	-	1.60	-	-	-
12-qt. bskt. ripe, lge. ..	-	-	-	-	-	-	3.12	1.08 <sup>iqc</sup>	1.25 <sup>f</sup>	-	-	-
Ohio, 8-lb. bskt. greenhouse, med. size .....	3.40	-	-	-	3.00	3.04	2.62	-	-	2.25	2.62	2.92
Va., 12-qt. bskt. ripe, lge. ...	-	-	-	-	-	3.00	2.12	-	-	-	-	-
Cuba, 8-lb. flat, extra lge. ...	-	2.25	2.32	2.38	-	-	-	-	-	-	-	-
Texas, lugs, wrapped, U.S. No. 1, 6x7 .....	-	-	-	-	-	7.00	-	-	-	-	-	-
<u>Chicago:</u>												
<u>Green, Ripes and Turning--</u>												
Ark., 1/2-bu. bskt. med.-lge. ...	-	-	-	-	-	-	2.38	-	-	-	-	-
Calif., 6x6 & lgr., 60-lb. crt. ...	-	-	-	-	-	-	-	-	4.12	4.80	10.00	-
6x6 & lgr., 30-lb. lug box 6/ .....	-	-	-	-	-	5.44	4.50	2.88	-	-	-	-
6x6 & lgr., 20-lb. lug box 6/ .....	-	-	-	-	-	3.95	4.66	2.67	2.33	2.52	3.35	3.80
Fla., 6x6 & lgr., 60-lb. crt. 6/ ..	-	7.50	12.50	13.12	10.75	9.30	-	-	-	-	14.00	11.38
6x6 & lgr., 40-lb. carton ..	-	-	-	-	5.92	7.25	-	-	-	-	-	6.00
8-lb. ctn. with or w/o stem, med.-lge. ....	2.55	2.12	1.94	2.42	1.88	-	-	-	-	-	-	-
Ill., 10-lb. bskt., ripe .....	-	-	-	-	-	-	1.50	.89	1.18	-	-	-
Mich., 10-lb. bskt., ripe .....	-	-	-	-	-	-	-	1.05	.98	1.02	-	-
Midwestern, 8-lb. bskt., greenhouse, med.-lge. ....	3.00	-	-	-	2.70	2.41	1.79	1.00	-	-	2.32	3.05
Va., 6x6 & lgr., 60-lb. crt. ...	-	-	-	-	-	-	4.75	-	-	-	-	-
Texas, 6x6 & lgr., lug box, U.S. No. 1 .....	-	-	-	-	-	4.88	-	-	-	-	-	-
Cuba, 8-lb. ctn. turning & ripen, med.-lge. ....	-	1.98	1.75	2.17	-	-	-	-	-	-	-	-
Mexico, 6x6 & lgr., lug box, U.S. No. 1 .....	5.75	5.00	6.23	6.17	5.10	-	-	-	-	-	-	3.50
6x6 & lgr., 60-lb. crt. ...	-	8.00	-	-	-	-	-	-	-	-	-	-

iqc - Fair quality and condition.  
 f - Fair quality.  
 6/ - 85% or more U.S. No. 1.



Table 2.--Auction prices of specified citrus and deciduous fruits in New York City and Chicago, each month, by market, origin, and descriptions, 1960. Weighted average, all grades and sizes 1/

CITRUS FRUITS

Market, Origin and description	Jan.	Feb.	Mar.	Apr.	May	June	July	Aug.	Sept.	Oct.	Nov.	Dec.
- - - Dollars Per Unit - - -												
<u>Grapefruit</u>												
<u>New York:</u>												
<u>Various Varieties--</u>												
Ariz. 1/2-box carton .....	-	-	-	1.31	1.89	2.04	1.40	-	-	-	-	-
Calif. 1/2-box carton .....	-	-	-	-	2.36	2.85	2.63	2.77	3.96	5.12	-	-
Fla. 1-3/5-bu. box .....	3.06	3.18	2.32	3.07	3.64	2.75	-	-	-	3.11	3.39	3.67
4/5-bu. box .....	2.12	2.14	2.16	2.31	2.76	2.83	1.55	-	-	3.04	2.57	2.40
<u>Chicago:</u>												
<u>Various Varieties--</u>												
Ariz. 1/2-box carton .....	-	-	-	1.70	1.88	2.02	1.69	-	-	-	-	-
Calif. 1/2-box carton .....	-	-	-	2.67	2.35	2.14	2.21	2.84	3.02	-	-	-
Fla. 1-3/5-bu. box .....	3.10	2.23	3.50	-	-	-	-	-	-	-	-	-
1/2-box carton .....	-	-	-	3.13	2.90	-	-	-	-	-	-	-
4/5-bu. box .....	2.33	2.21	2.28	2.27	2.71	2.77	-	-	-	2.87	2.67	2.58
Tex. 1/2-box carton .....	1.67	1.66	1.35	1.27	-	-	-	-	-	-	1.84	-
<u>Lemons</u>												
<u>New York:</u>												
Ariz. 1/2-box carton .....	3.30	3.01	-	-	-	-	-	-	4.55	4.45	5.06	3.51
Calif. 1/2-box carton .....	3.31	3.48	3.28	3.33	3.18	3.35	3.43	3.98	3.92	3.62	4.91	3.93
<u>Chicago:</u>												
Ariz. 1/2-box carton .....	3.23	3.19	-	-	-	-	-	-	4.65	4.31	4.26	3.20
Calif. 1/2-box carton .....	3.40	3.74	3.33	3.13	3.29	3.59	4.13	4.19	4.57	4.49	5.11	4.27
<u>Oranges</u>												
<u>New York:</u>												
Ariz. 1/2-box carton .....	3.42	3.68	-	2.75	4.34	-	-	-	-	-	4.02	3.51
Calif. Navel 1/2-box ctn ..	3.72	3.87	4.30	4.01	5.03	-	-	-	-	-	5.70	4.08
Valencia 1/2-bx ctn. ....	-	-	-	3.78	4.47	3.67	4.07	3.96	4.33	4.64	5.36	3.81
Fla. Various Varieties,												
1-3/5-bu. box ....	-	3.94	4.31	4.00	4.96	5.81	-	-	-	-	5.83	5.70
4/5-bu. box .....	2.86	2.81	2.62	2.35	2.89	3.44	3.86	3.86	-	3.58	3.35	3.52
Pineapple 1-3/5-bu. bx	4.66	4.29	-	-	-	-	-	-	-	-	-	-
4/5-bu. bx .....	2.67	2.95	2.55	-	-	-	-	-	-	-	-	3.10
Temple 4/5-bu. box .	2.66	2.97	4.20	4.05	3.67	3.26	-	-	-	-	-	-
<u>Chicago:</u>												
Ariz. 1/2-box carton .....	3.04	3.25	3.18	2.98	3.62	2.73	-	-	-	-	4.81	3.62
Calif. Navel 1/2-bx. ctn...	3.50	3.72	4.01	4.04	-	-	-	-	-	-	5.43	4.23
Valencia 1/2-bx ctn. ....	-	-	2.95	3.73	4.13	3.92	4.04	3.85	4.56	4.80	4.93	3.93
Fla. Various Varieties,												
1-3/5-bu. box ....	2.99	-	3.80	4.06	5.43	-	-	-	-	-	3.91	3.01
4/5-bu. box .....	2.54	2.65	2.73	2.36	2.75	3.50	-	-	-	-	2.79	3.15
Temple 4/5-bu. box .	2.49	2.91	2.96	3.49	-	-	-	-	-	-	-	3.41
Tex. Various Varieties,												
1/2-box carton ...	1.79	2.41	2.20	1.91	-	-	-	-	-	-	2.33	-

DECIDUOUS FRUITS

Apples

<u>New York:</u>												
<u>Boxes, all grades and sizes--</u>												
Calif. Golden Delicious ....	-	-	-	-	-	-	-	-	-	4.15	-	-
Oreg. Delicious 2/ .....	-	4.21	3.64	2.73	-	-	-	-	-	-	-	-
Golden Delicious ....	-	4.42	3.60	-	-	-	-	-	-	-	-	-
Yellow Newtown ....	-	-	-	-	5.90	6.02	-	-	-	-	-	-
Wash. Arkansas Black .....	-	4.05	-	4.53	5.19	-	-	-	-	-	-	-
Delicious 2/ .....	5.16	5.26	5.14	4.68	5.85	5.58	-	-	6.33	5.70	5.53	5.78

1/ Compiled by Statistical and Historical Research Branch, AME  
 2/ Includes Red Strains

Table 2.--Continued

DECIDUOUS FRUITS--CONTINUED

Market, Origin and description	Jan.	Feb.	Mar.	Apr.	May	June	July	Aug.	Sept.	Oct.	Nov.	Dec.
-- -- Dollars Per Unit -- --												
<u>Apples--Continued</u>												
<u>New York: Cont'd</u>												
<u>Boxes, all grades and sizes--</u>												
Wash. Golden Delicious ...	3.91	3.88	4.14	4.96	5.67	5.94	-	-	3.75	4.74	4.88	4.41
Wash. Rome Beauty .....	4.16	3.94	3.74	2.36	-	2.89	-	-	-	-	4.23	-
Pearmain .....	-	3.20	-	-	-	-	-	-	-	-	-	-
Winesap .....	4.35	4.05	4.36	4.38	5.33	6.24	6.24	7.98	-	-	-	-
Yellow Newtown .....	-	5.00	-	4.44	5.63	3.61	-	-	-	-	-	-
<u>Chicago:</u>												
<u>Boxes, all grades and sizes--</u>												
Oreg., Delicious 2/ .....	5.80	-	-	-	-	-	-	-	-	-	-	-
Golden Delicious ...	-	-	3.16	-	-	-	-	-	-	-	-	-
Wash., Delicious 2/ .....	4.63	4.69	4.38	3.99	4.11	3.19	-	-	5.68	5.23	5.30	5.51
Golden Delicious ...	3.36	3.75	3.24	4.56	5.58	-	-	-	6.98	6.71	5.71	5.23
Jonathan .....	-	-	-	-	-	-	-	-	5.80	4.42	4.16	3.31
Rome Beauty .....	4.21	4.20	4.09	3.45	3.17	-	-	-	-	4.40	3.91	4.02
Winesap .....	4.15	3.32	3.60	3.52	4.52	5.83	-	-	-	-	3.15	-
<u>Apricots</u>												
<u>New York:</u>												
<u>Per lug--</u>												
Calif. Royal .....	-	-	-	-	-	3.74	-	-	-	-	-	-
Tilton .....	-	-	-	-	-	2.44	3.60	-	-	-	-	-
Perfection .....	-	-	-	-	-	3.38	-	-	-	-	-	-
<u>Chicago:</u>												
<u>Per lug--</u>												
Calif. Royal .....	-	-	-	-	-	3.81	-	-	-	-	-	-
Tilton .....	-	-	-	-	-	2.63	3.45	-	-	-	-	-
<u>Cherries</u>												
<u>New York:</u>												
<u>15-pound lug--</u>												
Calif. Bing .....	-	-	-	-	8.34	6.76	-	-	-	-	-	-
Burbank .....	-	-	-	-	5.69	-	-	-	-	-	-	-
Chapman .....	-	-	-	-	5.58	-	-	-	-	-	-	-
Lambert .....	-	-	-	-	-	5.54	-	-	-	-	-	-
Republican .....	-	-	-	-	-	4.20	-	-	-	-	-	-
Tartarian .....	-	-	-	-	5.51	5.56	-	-	-	-	-	-
Oreg. Bing .....	-	-	-	-	-	6.98	7.12	-	-	-	-	-
Lambert .....	-	-	-	-	-	-	7.37	-	-	-	-	-
Republican .....	-	-	-	-	-	-	6.14	-	-	-	-	-
Wash. Bing .....	-	-	-	-	-	6.95	7.46	8.57	-	-	-	-
Lambert .....	-	-	-	-	-	5.78	7.83	8.32	-	-	-	-
Republican .....	-	-	-	-	-	4.86	-	5.74	-	-	-	-
<u>Chicago:</u>												
<u>15-pound lug--</u>												
Calif. Bing .....	-	-	-	-	8.10	6.74	-	-	-	-	-	-
Burbank .....	-	-	-	-	5.02	-	-	-	-	-	-	-
Chapman .....	-	-	-	-	4.70	-	-	-	-	-	-	-
Lambert .....	-	-	-	-	-	6.10	-	-	-	-	-	-
Republican .....	-	-	-	-	-	4.05	-	-	-	-	-	-
Tartarian .....	-	-	-	-	5.49	6.61	-	-	-	-	-	-
Oreg. Bing .....	-	-	-	-	-	6.12	5.55	-	-	-	-	-
Lambert .....	-	-	-	-	-	-	6.63	-	-	-	-	-
Wash. Bing .....	-	-	-	-	-	6.90	6.73	-	-	-	-	-
Lambert .....	-	-	-	-	-	5.91	7.08	8.94	-	-	-	-
Republican .....	-	-	-	-	-	-	4.74	-	-	-	-	-
<u>Grapes</u>												
<u>New York:</u>												
<u>Table Stock--per lug--</u>												
Calif. Almeria .....	5.61	-	-	-	-	-	-	-	-	4.04	4.03	3.18
Black Beauty .....	-	-	-	-	-	3.24	-	-	-	-	-	-
Black Rose .....	-	-	-	-	-	-	-	3.71	3.37	3.09	-	-

2/ Includes Red Strains.

Table 2.--Continued

DECIDUOUS FRUITS--CONTINUED

Market, Origin and description	Jan.	Feb.	Mar.	Apr.	May	June	July	Aug.	Sept.	Oct.	Nov.	Dec.
	-- Dollars Per Unit --											
<u>Grapes--Continued</u>												
<u>New York: Cont'd</u>												
<u>Table Stock--per lug--</u>												
Calif. Calmeria .....	6.31	-	5.38	-	-	-	-	-	-	5.10	5.05	5.17
Cardinal .....	-	-	-	-	10.50	7.35	4.58	3.37	-	-	-	-
Cornichon .....	-	-	-	-	-	-	-	-	1.87	1.62	3.18	-
Emperor .....	4.08	3.88	3.82	2.97	-	-	-	-	3.25	2.91	3.17	3.25
Khandabar .....	-	-	-	-	-	-	-	4.28	3.22	-	-	-
Lady Finger .....	-	-	-	-	-	-	-	-	3.32	-	-	-
Malaga .....	2.05	-	-	-	-	-	-	-	2.29	3.21	3.08	-
Muscat .....	-	-	-	-	-	-	-	-	3.09	3.07	2.82	3.15
Olivette .....	-	-	-	-	-	-	-	-	3.44	3.10	1.96	-
Perlette .....	-	-	-	-	11.98	6.50	5.45	2.87	-	-	-	-
Queen .....	-	-	-	-	-	-	-	4.10	3.59	2.58	-	-
Red Malaga .....	-	-	-	-	-	-	4.72	3.88	3.20	-	-	-
Ribier .....	9.14	10.45	-	-	-	-	5.10	5.19	4.18	3.68	4.15	3.02
Thompson Seedless ..	-	-	-	-	-	6.02	5.09	3.40	3.51	3.53	2.35	1.26
Tokay .....	-	-	-	-	-	-	-	-	3.39	2.81	-	1.37
<u>Chicago:</u>												
<u>Table Stock--per lug--</u>												
Calif. Almeria .....	6.25	-	-	-	-	-	-	-	-	3.98	3.66	3.43
Black Beauty .....	-	-	-	-	-	4.16	-	-	-	-	-	-
Black Rose .....	-	-	-	-	-	-	-	3.82	3.99	-	-	-
Calmeria .....	-	-	-	-	-	-	-	-	-	3.92	4.38	4.87
Cardinal .....	-	-	-	-	-	7.56	4.00	3.82	-	-	-	-
Cornichon .....	-	-	-	-	-	-	-	-	2.43	2.17	-	-
Emperor .....	3.91	3.67	3.68	3.35	-	-	-	-	3.06	3.05	3.10	3.20
Khandabar .....	-	-	-	-	-	-	-	4.40	3.20	-	-	-
Lady Finger .....	-	-	-	-	-	-	-	2.53	-	3.00	-	-
Malaga .....	-	-	-	-	-	-	-	-	2.38	1.77	-	2.10
Muscat .....	-	-	-	-	-	-	-	-	3.04	3.49	3.08	3.15
Olivette .....	-	-	-	-	-	-	-	-	3.98	3.36	2.64	-
Perlette .....	-	-	-	-	11.89	5.60	4.05	2.40	-	-	-	-
Red Malaga .....	-	-	-	-	-	-	5.97	4.78	3.62	-	-	-
Ribier .....	7.32	-	-	-	-	-	4.77	3.26	3.59	3.36	3.75	2.85
Thompson Seedless ..	-	-	-	-	-	5.68	-	-	3.44	3.15	2.02	-
Tokay .....	-	-	-	-	-	-	-	-	2.91	2.62	-	-
<u>Nectarines</u>												
<u>New York:</u>												
<u>Per crate--</u>												
Calif. Grand River .....	-	-	-	-	-	3.68	4.00	-	-	-	-	-
John River .....	-	-	-	-	-	2.37	-	-	-	-	-	-
Kirkman .....	-	-	-	-	-	-	3.21	-	-	-	-	-
Quetta .....	-	-	-	-	-	-	2.04	-	-	-	-	-
Sunrise .....	-	-	-	-	-	4.09	-	-	-	-	-	-
<u>Chicago:</u>												
<u>Per crate--</u>												
Calif. Grand River .....	-	-	-	-	-	3.53	-	-	-	-	-	-
John River .....	-	-	-	-	-	2.63	-	-	-	-	-	-
Quetta .....	-	-	-	-	-	-	2.46	2.55	-	-	-	-
Sunrise .....	-	-	-	-	-	3.27	-	-	-	-	-	-
<u>Peaches</u>												
<u>New York:</u>												
<u>Per box--</u>												
Calif. Albright .....	-	-	-	-	-	-	1.74	-	-	-	-	-
Cling .....	-	-	-	-	-	-	2.40	1.65	-	-	-	-
Levi Cling .....	-	-	-	-	-	-	-	1.39	2.11	-	-	-
McDevitt .....	-	-	-	-	-	-	-	1.79	-	-	-	-
Percoona .....	-	-	-	-	-	-	1.68	2.17	-	-	-	-
Red Bird .....	-	-	-	-	-	-	-	1.15	-	-	-	-
Wiley .....	-	-	-	-	-	-	1.69	2.01	2.36	-	-	-

Table 2.--Continued

DECIDUOUS FRUITS--CONTINUED

Market, Origin and description		Jan.	Feb.	Mar.	Apr.	May	June	July	Aug.	Sept.	Oct.	Nov.	Dec.
-- Dollars Per Unit --													
<u>Peaches--Continued</u>													
<u>New York: Cont'd</u>													
<u>Songer lug--</u>													
Calif.	Cling .....	-	-	-	-	-	-	-	2.02	-	-	-	-
	Gold Dust .....	-	-	-	-	-	3.11	-	-	-	-	-	-
	Elberta .....	-	-	-	-	-	-	2.14	-	-	-	-	-
	Hale .....	-	-	-	-	-	-	2.78	2.42	-	-	-	-
	Merrill Gem .....	-	-	-	-	-	3.45	1.99	-	-	-	-	-
	Rio Oso Gem .....	-	-	-	-	-	-	-	2.57	-	-	-	-
<u>Chicago:</u>													
<u>Per box--</u>													
Calif.	Elberta .....	-	-	-	-	-	-	1.80	-	-	-	-	-
<u>Songer lug--</u>													
Calif.	Blazing Gold .....	-	-	-	-	7.81	3.87	-	-	-	-	-	-
	Cardinal .....	-	-	-	-	-	3.41	-	-	-	-	-	-
	Gold Dust .....	-	-	-	-	-	3.24	-	-	-	-	-	-
	Elberta .....	-	-	-	-	-	3.98	2.43	1.47	-	-	-	-
	Hale .....	-	-	-	-	-	-	2.77	2.23	-	-	-	-
	Merrill Gem .....	-	-	-	-	-	3.29	-	-	-	-	-	-
	Redhaven .....	-	-	-	-	-	2.86	2.22	-	-	-	-	-
	Robin .....	-	-	-	-	-	2.98	-	-	-	-	-	-
	Rio Oso Gem .....	-	-	-	-	-	-	-	2.57	2.38	-	-	-
<u>Pears</u>													
<u>New York:</u>													
<u>All grades, per box--</u>													
Calif.	Bartlett .....	-	-	-	-	-	-	6.01	5.96	6.19	7.07	7.50	-
	Bosc .....	-	-	-	-	-	-	-	-	5.51	5.44	5.82	4.49
	Comice .....	5.43	-	-	-	-	-	-	-	6.89	6.80	6.54	6.14
	D'Anjou .....	-	-	-	-	-	-	-	-	5.34	5.60	4.86	3.38
	Forelle .....	9.56	11.42	-	-	-	-	-	-	-	-	-	-
	Hurdy .....	-	-	-	-	-	-	-	-	4.85	4.72	-	-
	Winter Nellis .....	2.50	-	3.30	4.10	4.12	-	-	-	-	-	-	2.27
Oreg.	Bartlett .....	-	-	-	-	-	-	-	-	5.17	6.22	6.65	4.69
	Bosc .....	5.61	4.99	5.04	-	-	-	-	-	-	5.77	5.85	5.58
	Comice .....	4.49	4.61	3.45	-	-	-	-	-	-	5.64	5.67	5.09
	D'Anjou .....	5.44	5.30	4.75	3.95	5.59	-	-	-	-	5.06	5.64	5.56
	Winter Nellis .....	-	-	-	4.11	4.80	6.08	-	-	-	-	-	-
Wash.	Bartlett .....	-	-	-	-	-	-	-	-	6.16	5.69	4.90	-
	Bosc .....	3.89	3.56	-	-	-	-	-	-	-	4.02	3.94	4.43
	Comice .....	4.99	5.07	-	-	-	-	-	-	4.90	5.25	-	-
	D'Anjou .....	4.46	5.24	4.78	4.51	4.81	-	-	-	4.69	5.14	5.23	4.51
	Flemish Beauty .....	3.65	-	-	-	-	-	-	-	-	3.80	2.95	-
<u>Chicago:</u>													
<u>All grades, per box--</u>													
Calif.	Bartlett .....	-	-	-	-	-	-	5.85	5.95	6.02	6.97	-	-
	Bosc .....	-	-	-	-	-	-	-	-	4.52	5.49	6.22	4.88
Oreg.	Bartlett .....	-	-	-	-	-	-	-	-	5.12	6.21	-	-
	Bosc .....	4.93	5.52	4.24	-	-	-	-	-	-	-	-	5.40
	Beurre Easter .....	-	-	-	3.25	3.07	-	-	-	-	-	-	-
	D'Anjou .....	5.53	5.54	4.72	5.73	-	-	-	-	-	5.76	5.69	5.50
	Flemish Beauty .....	-	-	-	-	-	-	-	-	2.81	-	-	-
Wash.	Bosc .....	-	-	-	-	-	-	-	-	-	-	4.17	-
	D'Anjou .....	4.80	5.39	5.79	5.24	5.74	-	-	-	-	5.35	5.07	4.71
<u>Pineapples</u>													
<u>New York:</u>													
	Puerto Rico, crate .....	5.80	5.53	4.83	6.24	5.75	4.95	4.47	4.83	6.15	7.53	6.09	5.70
<u>Plums</u>													
<u>New York:</u>													
<u>Per crate--</u>													
Calif.	Beauty .....	-	-	-	-	7.79	4.86	-	-	-	-	-	-
	Becky Smith .....	-	-	-	-	-	-	2.63	3.02	-	-	-	-

Table 2.--Continued

DECIDUOUS FRUITS--CONTINUED

Market, Origin and description	Jan.	Feb.	Mar.	Apr.	May	June	July	Aug.	Sept.	Oct.	Nov.	Dec.
--------------------------------	------	------	------	------	-----	------	------	------	-------	------	------	------

- - - Dollars Per Unit - - -

Plums--Continued

New York: Cont'd

Per crate--		Jan.	Feb.	Mar.	Apr.	May	June	July	Aug.	Sept.	Oct.	Nov.	Dec.
Calif.	Burbank .....	-	-	-	-	-	3.34	1.66	-	-	-	-	-
	Burmosa .....	-	-	-	-	5.60	-	-	-	-	-	-	-
	Duarte .....	-	-	-	-	-	2.98	2.83	-	-	-	-	-
	Eldorado .....	-	-	-	-	-	4.55	5.39	-	-	-	-	-
	Formosa .....	-	-	-	-	4.30	3.21	-	-	-	-	-	-
	Gaviota .....	-	-	-	-	-	2.70	1.80	-	-	-	-	-
	Giant .....	-	-	-	-	-	-	3.77	4.35	-	-	-	-
	Kelsey .....	-	-	-	-	-	6.00	6.31	6.79	-	-	-	-
	Late Duarte .....	-	-	-	-	-	-	4.57	5.14	-	-	-	-
	Late Santa Rosa ..	-	-	-	-	-	4.00	5.07	5.85	-	-	-	-
	Late Tragedy .....	-	-	-	-	-	3.43	4.16	-	-	-	-	-
	President .....	-	-	-	-	-	-	5.38	6.05	3.41	-	-	-
	Santa Rosa .....	-	-	-	-	5.37	5.24	-	-	-	-	-	-
	Sharkey .....	-	-	-	-	-	3.44	3.57	-	-	-	-	-
	Star Rosa .....	-	-	-	-	7.61	4.24	-	-	-	-	-	-
	Sugar .....	-	-	-	-	-	-	2.58	3.06	-	-	-	-
	Tragedy .....	-	-	-	-	-	4.47	3.65	-	-	-	-	-
	Wickson .....	-	-	-	-	-	5.14	2.69	-	-	-	-	-

Chicago:

Per crate--		Jan.	Feb.	Mar.	Apr.	May	June	July	Aug.	Sept.	Oct.	Nov.	Dec.
Calif.	Beauty .....	-	-	-	-	5.72	4.69	-	-	-	-	-	-
	Becky Smith .....	-	-	-	-	-	-	3.32	-	-	-	-	-
	Burbank .....	-	-	-	-	-	-	3.22	1.70	-	-	-	-
	Duarte .....	-	-	-	-	-	-	3.13	3.01	-	-	-	-
	Eldorado .....	-	-	-	-	-	-	4.40	4.21	-	-	-	-
	Formosa .....	-	-	-	-	4.40	3.47	-	-	-	-	-	-
	Gaviota .....	-	-	-	-	-	4.49	1.87	-	-	-	-	-
	Giant .....	-	-	-	-	-	-	3.53	-	-	-	-	-
	Kelsey .....	-	-	-	-	-	-	6.16	-	-	-	-	-
	Late Duarte .....	-	-	-	-	-	-	4.69	5.49	-	-	-	-
	Late Santa Rosa ..	-	-	-	-	-	5.88	4.84	-	-	-	-	-
	Late Tragedy .....	-	-	-	-	-	4.99	3.79	-	-	-	-	-
	President .....	-	-	-	-	-	-	5.23	6.19	-	-	-	-
	Santa Rosa .....	-	-	-	-	5.30	5.18	1.19	-	-	-	-	-
	Sharkey .....	-	-	-	-	-	3.41	3.16	-	-	-	-	-
	Star Rosa .....	-	-	-	-	6.98	-	-	-	-	-	-	-
	Sugar .....	-	-	-	-	-	3.04	-	-	-	-	-	-
	Tragedy .....	-	-	-	-	5.51	4.63	3.57	-	-	-	-	-
	Wickson .....	-	-	-	-	6.59	5.43	3.44	-	-	-	-	-

Prunes, Fresh

New York:

1/2-bushel basket 2/		Jan.	Feb.	Mar.	Apr.	May	June	July	Aug.	Sept.	Oct.	Nov.	Dec.
Idaho	Italian .....	-	-	-	-	-	-	4.66	4.18	4.72	-	-	-
Oreg.	Italian .....	-	-	-	-	-	-	5.57	3.97	-	-	-	-
Wash.	Italian .....	-	-	-	-	-	-	4.66	4.19	-	-	-	-

Chicago:

1/2-bushel basket 2/		Jan.	Feb.	Mar.	Apr.	May	June	July	Aug.	Sept.	Oct.	Nov.	Dec.
Idaho	Italian .....	-	-	-	-	-	-	4.59	3.81	-	-	-	-
Oreg.	Italian .....	-	-	-	-	-	-	4.60	-	-	-	-	-
Wash.	Italian .....	-	-	-	-	-	-	4.44	3.90	-	-	-	-

2/ Includes Demaris and Weatherspoon Varieties.

Table 3.--Average price of specified fruits and vegetables at leading shipping points, each month by description of sale, 1960

(Shipping point prices in this table are simple averages of the mid-points of the daily range and are only for months during which market news stations were in operation in the specified districts)

BERRIES

Shipping point and description of sale	Jan.	Feb.	Mar.	Apr.	May	June	July	Aug.	Sept.	Oct.	Nov.	Dec.
- - - Dollars Per Unit - - -												
<u>Raspberries</u>												
<u>Michigan:</u>												
<u>Benton Harbor</u>												
<u>Cash market growers' sales</u>												
<u>24 pint crate, unless stated--</u>												
Black .....	-	-	-	-	-	-	5.10	-	-	-	-	-
Red .....	-	-	-	-	-	-	5.74	-	-	-	-	-
Red, 2-12 pint carton .....	-	-	-	-	-	-	5.74	-	-	-	-	-
Black, 2-12 pint carton .....	-	-	-	-	-	-	5.10	-	-	-	-	-
<u>Strawberries</u>												
<u>Arkansas:</u>												
<u>Auction sales--prices to growers--</u>												
<u>Bald Knob Area--16-quart crate--</u>												
Tenn., Beauty U.S. No. 1 ...	-	-	-	-	5.20	-	-	-	-	-	-	-
U.S. Combination	-	-	-	-	4.35	-	-	-	-	-	-	-
U. S. No. 2...	-	-	-	-	3.08	-	-	-	-	-	-	-
Blakemore U.S. No. 1 ...	-	-	-	-	4.60	-	-	-	-	-	-	-
U.S. Combination	-	-	-	-	3.99	-	-	-	-	-	-	-
U.S. No. 2 ...	-	-	-	-	3.22	-	-	-	-	-	-	-
<u>Marshall Area--16-quart crate--</u>												
Tenn. Beauty U.S. No. 1 ...	-	-	-	-	4.79	-	-	-	-	-	-	-
U.S. Combination	-	-	-	-	4.30	-	-	-	-	-	-	-
Blakemore U.S. No. 1 ...	-	-	-	-	4.18	-	-	-	-	-	-	-
U.S. Combination	-	-	-	-	3.80	-	-	-	-	-	-	-
U.S. No. 2 ...	-	-	-	-	2.78	-	-	-	-	-	-	-
<u>Northwest Area--Blakemore--</u>												
16-quart crate U.S. No. 1 ...	-	-	-	-	4.58	-	-	-	-	-	-	-
U.S. Combination	-	-	-	-	4.19	-	-	-	-	-	-	-
Ungraded .....	-	-	-	-	3.62	-	-	-	-	-	-	-
24-quart crate U.S. No. 1 ...	-	-	-	-	6.69	-	-	-	-	-	-	-
U.S. Combination	-	-	-	-	5.96	-	-	-	-	-	-	-
Ungraded .....	-	-	-	-	5.56	-	-	-	-	-	-	-
<u>California:</u>												
<u>California Districts--</u>												
<u>Sales f.o.b. shipping point--</u>												
University vars. 12-pt. tray	-	-	-	3.09	2.96	3.12	-	-	-	-	-	-
<u>Delaware:</u>												
<u>Laurel Area--</u>												
<u>Auction sales--price to growers--</u>												
Various Vars. 16-qt crate ...	-	-	-	-	4.78	4.06	-	-	-	-	-	-
<u>Florida:</u>												
<u>Auction sales--price to growers--</u>												
<u>Plant City--</u>												
Missionary & No. 90, per pint	.42	.37	.33	.24	-	-	-	-	-	-	-	-
<u>Indiana:</u>												
<u>Floyd Knob District--</u>												
<u>Sales f.o.b. shipping point--</u>												
Various varieties 16-qt crt ..	-	-	-	-	-	4.15	-	-	-	-	-	-
<u>Kentucky:</u>												
<u>Sales f.o.b. shipping point--</u>												
<u>South Central Area--16-qt crt--</u>												
Tennessee Beauty .....	-	-	-	-	4.67	-	-	-	-	-	-	-
Pocohontas, U.S. No. 1 .....	-	-	-	-	4.67	-	-	-	-	-	-	-
<u>Louisiana:</u>												
<u>Sales f.o.b. cash track--Hammond--</u>												
<u>Various varieties, U.S. No. 1..</u>												
12-pint flat .....	-	-	-	3.44	-	-	-	-	-	-	-	-
24-pint crate .....	-	-	-	5.81	4.50	-	-	-	-	-	-	-
<u>Maryland:</u>												
<u>Eastern Shore--Auction sales--price to growers--</u>												
<u>Various varieties--16-qt crate--</u>												
Salisbury Area .....	-	-	-	-	4.61	3.65	-	-	-	-	-	-
Pittsville Area .....	-	-	-	-	5.04	4.13	-	-	-	-	-	-
Princess Anne Area .....	-	-	-	-	4.98	4.20	-	-	-	-	-	-

Table 3.--Continued

BERRIES--CONTINUED

Shipping point and description of sale	Jan.	Feb.	Mar.	Apr.	May	June	July	Aug.	Sept.	Oct.	Nov.	Dec.
	- - - Dollars Per Unit - - -											
<u>Strawberries--Continued</u>												
<u>Michigan:</u>												
<u>Benton Harbor</u>												
<u>Cash market growers' sales--</u>												
<u>16-quart crate--</u>												
Early Dawn .....	-	-	-	-	-	6.02	-	-	-	-	-	-
Empire .....	-	-	-	-	-	4.99	-	-	-	-	-	-
Paymaster .....	-	-	-	-	-	4.83	-	-	-	-	-	-
Pocahontas .....	-	-	-	-	-	4.72	-	-	-	-	-	-
Premier .....	-	-	-	-	-	5.14	-	-	-	-	-	-
Red Glow .....	-	-	-	-	-	4.96	-	-	-	-	-	-
Robinson .....	-	-	-	-	-	4.96	4.56	-	-	-	-	-
Sparkles .....	-	-	-	-	-	4.59	-	-	-	-	-	-
Surecrop .....	-	-	-	-	-	5.03	-	-	-	-	-	-
Tennessee Beauty .....	-	-	-	-	-	5.14	-	-	-	-	-	-
<u>Alpena District--</u>												
Robinson .....	-	-	-	-	-	-	4.77	-	-	-	-	-
<u>New Jersey:</u>												
<u>South New Jersey Points--</u>												
<u>Auction sales--price to growers</u>												
<u>Various Varieties--16-quart crate</u>												
Cedarville Area .....	-	-	-	-	5.28	4.82	-	-	-	-	-	-
Hammon Area .....	-	-	-	-	6.32	4.70	-	-	-	-	-	-
Vineland Area .....	-	-	-	-	5.42	4.81	-	-	-	-	-	-
<u>North Carolina:</u>												
<u>Auction sales--price to growers--</u>												
<u>24-pint crate--</u>												
<u>Chadbourn</u>												
Albrittons .....	-	-	-	-	5.24	-	-	-	-	-	-	-
Klonmore .....	-	-	-	-	4.26	-	-	-	-	-	-	-
<u>Wallace</u>												
Albrittons .....	-	-	-	-	4.58	-	-	-	-	-	-	-
<u>South Carolina:</u>												
<u>Charleston Area--</u>												
<u>Sales f.o.b. shipping point--</u>												
<u>Various Varieties, 24-pt. crate</u>												
-	-	-	-	-	4.62	-	-	-	-	-	-	-
<u>Virginia:</u>												
<u>Eastern Shore--</u>												
<u>Auction sales--price to growers--</u>												
<u>Various varieties, 16-qt. crate</u>												
Exmore .....	-	-	-	-	5.43	-	-	-	-	-	-	-
Onley .....	-	-	-	-	4.40	-	-	-	-	-	-	-

CITRUS FRUITS

Grapefruit

Texas:

Westaco-Lower Rio Grande Valley--

Sales f.o.b. shipping point--

Cartons--Mostly Ruby Reds--

32 & larger .....	1.65	1.54	1.39	1.44	-	-	-	-	-	2.77	2.07	1.92
35s .....	1.57	1.46	1.38	1.44	-	-	-	-	-	-	-	-
36s .....	-	-	-	-	-	-	-	-	-	2.66	1.84	1.73
40s .....	1.40	1.40	1.42	1.54	-	-	-	-	-	2.35	1.66	1.49
48s .....	1.30	1.32	1.55	1.74	-	-	-	-	-	1.80	1.46	1.31
56s & smaller .....	1.19	1.26	1.54	1.74	-	-	-	-	-	-	-	-

Lemons

California:

South & Central Districts--

Sales f.o.b. shipping point--

Cartons--Extra-choice--

95s .....	3.29	3.70	3.50	3.02	2.85	2.89	3.44	3.88	4.28	4.32	4.26	2.76
115s .....	3.29	3.70	3.50	3.02	2.85	2.92	3.44	3.88	4.28	4.33	4.48	3.23
140-165s .....	3.06	3.03	2.82	2.66	2.74	2.90	3.27	3.61	4.24	4.21	4.62	3.72
195-235s .....	2.58	2.38	2.38	2.48	2.73	2.72	2.82	3.32	3.19	3.48	4.33	3.72

Table 3.--Continued

CITRUS FRUITS--CONTINUED

Shipping point and description of sale	Jan.	Feb.	Mar.	Apr.	May	June	July	Aug.	Sept.	Oct.	Nov.	Dec.
-- -- Dollars Per Unit -- --												
<u>Lemons--Continued</u>												
<u>California: Cont'd</u>												
<u>South &amp; Central Districts--</u>												
<u>Cartons--Choice--</u>												
95s .....	-	2.50	2.50	2.42	2.40	2.36	2.34	2.59	2.75	2.54	2.31	1.95
115s .....	-	2.50	2.50	2.42	2.40	2.36	2.34	2.59	2.75	2.54	2.92	2.21
140-165s .....	2.38	2.98	2.38	2.35	2.40	2.36	2.34	2.59	2.75	2.54	2.84	2.48
195-235s .....	-	-	-	-	2.50	2.36	2.30	2.24	2.25	2.06	2.68	2.60
<u>Oranges</u>												
<u>California:</u>												
<u>Central District--</u>												
<u>Sales f.o.b. shipping point--</u>												
<u>Navel--Carton--Extra-Choice--</u>												
56s & larger .....	4.12	4.00	4.02	-	-	-	-	-	-	-	4.85	3.08
72s .....	2.97	3.15	3.48	-	-	-	-	-	-	-	4.85	3.22
88-113s .....	2.55	2.90	3.30	-	-	-	-	-	-	-	4.78	3.66
138-163s .....	2.51	2.68	2.91	-	-	-	-	-	-	-	4.88	3.91
180s .....	-	-	-	-	-	-	-	-	-	-	-	3.42
<u>Choice--</u>												
56s & larger .....	3.02	3.28	3.34	-	-	-	-	-	-	-	4.39	2.33
72s .....	2.52	2.76	2.95	-	-	-	-	-	-	-	4.39	2.54
88-113s .....	2.20	2.45	2.78	-	-	-	-	-	-	-	4.33	3.12
138-163s .....	2.14	2.25	2.37	-	-	-	-	-	-	-	4.31	3.60
180s .....	-	-	-	-	-	-	-	-	-	-	-	3.14
<u>Valencia--Carton--Extra-Choice--</u>												
56s & larger .....	-	-	-	3.85	4.30	5.16	-	-	-	-	-	-
72s .....	-	-	-	3.77	4.30	5.16	-	-	-	-	-	-
88-113s .....	-	-	-	3.14	3.47	3.88	-	-	-	-	-	-
138-163s .....	-	-	-	2.67	2.54	2.60	-	-	-	-	-	-
180s .....	-	-	-	2.00	1.90	1.89	-	-	-	-	-	-
<u>Choice--</u>												
56s & larger .....	-	-	-	3.19	3.62	4.00	-	-	-	-	-	-
72s .....	-	-	-	3.11	3.62	4.00	-	-	-	-	-	-
88-113s .....	-	-	-	2.71	3.10	3.21	-	-	-	-	-	-
138-163s .....	-	-	-	2.27	2.17	2.26	-	-	-	-	-	-
180s .....	-	-	-	1.84	1.65	1.74	-	-	-	-	-	-
<u>Southern District--</u>												
<u>Sales f.o.b. shipping point--</u>												
<u>Navel--carton--Extra-choice--</u>												
56s & larger .....	4.12	4.00	4.08	4.53	-	-	-	-	-	-	4.74	3.08
72s .....	2.97	3.15	3.62	4.45	-	-	-	-	-	-	4.74	3.22
88-113s .....	2.55	2.90	3.50	3.70	-	-	-	-	-	-	4.76	3.66
138-163s .....	2.51	2.68	3.11	2.65	-	-	-	-	-	-	4.88	3.91
180s .....	-	-	-	1.95	-	-	-	-	-	-	-	3.42
<u>Choice--</u>												
56s & larger .....	3.02	3.28	3.37	3.53	-	-	-	-	-	-	4.27	2.33
72s .....	2.52	2.76	3.02	3.50	-	-	-	-	-	-	4.27	2.54
88-113s .....	2.20	2.45	2.88	3.07	-	-	-	-	-	-	4.27	3.12
138-163s .....	2.14	2.25	2.50	2.38	-	-	-	-	-	-	4.25	3.60
180s .....	-	-	-	1.75	-	-	-	-	-	-	-	3.14
<u>Valencia--Carton--Extra-Choice--</u>												
56s & larger .....	-	-	4.00	3.85	4.30	5.18	4.92	4.72	5.29	5.39	5.47	-
72s .....	-	-	3.75	3.77	4.30	5.18	4.92	4.72	5.29	5.39	5.47	-
88-113s .....	-	-	3.50	3.15	3.47	3.86	3.93	3.93	4.50	4.76	4.88	-
138-163s .....	-	-	3.25	2.67	2.54	2.61	2.76	2.96	3.10	3.36	3.63	-
180s .....	-	-	-	2.00	1.90	1.89	1.94	2.04	2.09	2.26	2.55	-
<u>Choice--</u>												
56s & larger .....	-	-	3.50	3.19	3.62	4.00	3.75	3.50	3.97	4.00	4.06	-
72s .....	-	-	3.25	3.11	3.62	4.00	3.75	3.50	3.97	4.00	4.06	-
88-113s .....	-	-	3.00	2.71	3.10	3.21	3.18	3.40	3.65	3.81	3.89	-
138-163s .....	-	-	2.75	2.27	2.17	2.24	2.32	2.62	2.58	2.75	2.98	-
180s .....	-	-	-	1.84	1.65	1.74	1.80	1.85	1.85	1.96	2.16	-



Table 3.--Continued

CITRUS FRUITS--CONTINUED

Shipping point and description of sale	Jan.	Feb.	Mar.	Apr.	May	June	July	Aug.	Sept.	Oct.	Nov.	Dec.
--	------	------	------	------	-----	------	------	------	-------	------	------	------

-- Dollars Per Unit --

Oranges--Continued

Texas:

Westaco-Lower Rio Grande Valley--

Sales f.o.b. shipping point--

Carton--Mostly Hamline--

88s & larger .....	2.11	-	-	-	-	-	-	-	-	-	-	-
100s & larger .....	-	-	-	-	-	-	-	-	-	-	2.82	2.42
100-108s .....	1.83	-	-	-	-	-	-	-	-	3.50	2.82	2.36
126s .....	1.57	-	-	-	-	-	-	-	-	3.00	2.39	2.04
138s & smaller .....	1.54	-	-	-	-	-	-	-	-	-	-	-

Valencia--cartons--

88s & larger .....	2.15	2.20	2.08	2.05	-	-	-	-	-	-	-	-
100-108s .....	1.98	2.20	2.08	2.05	-	-	-	-	-	-	-	-
126s .....	1.84	2.20	2.08	2.05	-	-	-	-	-	-	-	-
138s & smaller .....	1.84	2.20	2.08	2.05	-	-	-	-	-	-	-	-

OTHER FRUITS

Apples

Delaware:

Dover & Nearby Points--

Sales f.o.b. shipping point--

U. S. Fancy & U.S. Extra Fancy--

Carton, tray pack--

Golden Delicious 150s & lgr.	-	-	-	-	-	-	-	-	-	-	3.53	-
Red Delicious "	-	-	-	-	-	-	-	-	5.14	4.12	3.83	-
Red Rome "	-	2.66	-	-	-	-	-	-	-	3.60	3.22	-

Bushel Basket--

U.S. No. 1 2 1/2 in. up.

Lodi .....	-	-	-	-	-	3.14	-	-	-	-	-	-
William Reds .....	-	-	-	-	-	3.91	-	-	-	-	-	-

Michigan:

Benton Harbor--

Cash market growers' sales--

Bushel basket, U.S. No. 1--

2-1/2 in. up, unless stated--

Chenango .....	-	-	-	-	-	-	4.61	3.12	-	-	-	-
Cortland .....	-	-	-	-	-	-	-	2.42	2.39	-	-	-
Delicious .....	-	-	-	-	-	-	-	-	3.06	-	-	-
Duchess .....	-	-	-	-	-	-	2.33	-	-	-	-	-
2 1/2 in. up .....	-	-	-	-	-	-	2.26	-	-	-	-	-
Grimes Golden 2 1/2 in. up ..	-	-	-	-	-	-	-	2.26	2.21	-	-	-
Graham Spy .....	-	-	-	-	-	-	-	2.60	-	-	-	-
Jonathan 2 1/2 in. up .....	-	-	-	-	-	-	-	-	3.00	2.86	-	-
Lodi 2 1/2 in. up .....	-	-	-	-	-	3.16	-	-	-	-	-	-
Maiden Blush 2 1/2 in. up ...	-	-	-	-	-	-	2.56	-	-	-	-	-
McIntosh .....	-	-	-	-	-	-	-	2.46	2.36	-	-	-
2 1/2 in. up .....	-	-	-	-	-	-	-	2.76	-	-	-	-
Northern Spy .....	-	-	-	-	-	-	-	-	-	2.58	-	-
Red Delicious .....	-	-	-	-	-	-	-	-	3.65	3.69	-	-
Red Jonathan 2 1/2 in. up ...	-	-	-	-	-	-	-	-	-	3.14	-	-
Red Rome .....	-	-	-	-	-	-	-	-	-	-	2.86	-
Red Stayman .....	-	-	-	-	-	-	-	-	-	-	2.52	-
R.I. Greening .....	-	-	-	-	-	-	-	2.18	-	-	-	-
Stayman .....	-	-	-	-	-	-	-	-	-	2.18	-	-
Transparent 2 1/2 in. up ....	-	-	-	-	-	2.99	2.72	-	-	-	-	-
2 in. up .....	-	-	-	-	-	2.69	2.37	-	-	-	-	-
Turley-Winesap .....	-	-	-	-	-	-	-	-	-	2.32	-	-
Twenty Dunce .....	-	-	-	-	-	-	-	-	2.26	2.18	-	-
Wealthy .....	-	-	-	-	-	-	-	2.41	2.06	-	-	-
2 1/2 in. up .....	-	-	-	-	-	-	-	2.36	-	-	-	-
Williams Red .....	-	-	-	-	-	-	-	4.56	-	-	-	-
2 1/2 in. up .....	-	-	-	-	-	-	-	4.06	-	-	-	-
Wolf River .....	-	-	-	-	-	-	-	-	2.19	-	-	-

Table 3.--Continued

OTHER FRUITS--CONTINUED

Shipping point and description of sale	Jan.	Feb.	Mar.	Apr.	May	June	July	Aug.	Sept.	Oct.	Nov.	Dec.
- - - Dollars Per Unit - - -												
<u>Apples--Continued</u>												
<u>Michigan: Cont'd</u>												
<u>Denton Harbor</u>												
<u>West Michigan Points</u>												
<u>Sales f.o.b. shipping point</u>												
<u>U.S. No. 1, 2-1/2 in. up, unless stated</u>												
<u>Bushel basket and Eastern crate--</u>												
Jonathan, 2-1/4-in. up .....	2.37	-	-	-	-	-	-	-	3.26	3.13	3.21	3.30
McIntosh, .....	-	-	-	-	-	-	-	-	2.13	2.40	-	-
2-1/4-in. up .....	-	-	-	-	-	-	-	-	2.53	-	-	-
Red Delicious .....	-	-	-	-	-	-	-	-	-	3.85	4.10	4.25
Red Rome .....	2.59	-	-	-	-	-	-	-	-	3.00	3.11	3.28
Red Stayman .....	-	-	-	-	-	-	-	-	-	2.52	2.63	2.75
Stayman .....	-	-	-	-	-	-	-	-	-	-	2.42	-
Turley-Winosap .....	-	-	-	-	-	-	-	-	-	2.56	2.66	-
<u>Bushel carton--</u>												
Jonathan, 2-1/4-in. up .....	-	-	-	-	-	-	-	-	-	-	-	3.30
Red Stayman .....	-	-	-	-	-	-	-	-	-	-	2.39	3.08
<u>Carton, tray pack</u>												
<u>U.S. Extra Fancy &amp; U.S. Fancy--</u>												
Delicious, 138s & lgr. ....	3.31	3.40	-	-	-	-	-	-	-	-	3.59	3.65
Red Delicious, 150s & lgr. ...	3.85	3.91	-	-	-	-	-	-	4.34	4.35	4.49	4.60
Red Rome, 125s & lgr. ....	-	3.43	-	-	-	-	-	-	-	-	3.31	3.40
<u>Cartons, U.S. Fancy, 2-1/4-in. up film bags</u>												
<u>From controlled atmosphere storage--</u>												
Golden Delicious .....	-	-	4.40	-	-	-	-	-	-	-	-	-
Jonathan .....	-	-	4.12	-	-	-	-	-	-	-	-	-
McIntosh .....	-	-	3.48	-	-	-	-	-	-	-	-	-
Red Rome .....	-	-	4.05	-	-	-	-	-	-	-	-	-
<u>New Jersey:</u>												
<u>South &amp; Central New Jersey Points</u>												
<u>Delivered sales shipping point basis and sales</u>												
<u>f.o.b. inspection and acceptance arrival</u>												
<u>Tray pack - Extra Fancy &amp; Fancy, 138s &amp; lgr.--</u>												
Golden Delicious .....	4.29	-	-	-	-	-	-	-	-	-	-	-
Red Delicious .....	4.59	4.88	5.12	-	-	-	-	-	-	4.76	-	5.33
Red Rome .....	-	3.26	3.10	2.78	-	-	-	-	-	-	-	-
Red Stayman .....	3.19	-	-	-	-	-	-	-	-	-	-	-
Stayman .....	-	-	-	-	-	-	-	-	-	-	-	3.46
<u>New York:</u>												
<u>Rochester, Western and Central Points</u>												
<u>Sales f.o.b. shipping point and delivered</u>												
<u>sales shipping point basis</u>												
<u>U.S. No. 1, 2-1/4-in. up</u>												
<u>12-3-lb. film bags--</u>												
Cortland .....	-	-	-	-	-	-	-	-	-	2.43	2.61	2.55
Golden Delicious .....	3.25	-	3.23	3.25	-	-	-	-	-	-	-	-
McIntosh .....	2.28	2.24	-	-	-	-	-	-	2.74	2.88	3.06	3.05
controlled atmosphere												
storage .....	-	3.26	3.32	3.30	-	-	-	-	-	-	-	-
Northern Spy .....	3.04	3.00	3.00	-	-	-	-	-	-	-	4.19	4.22
Red Delicious .....	3.39	3.52	3.52	-	-	-	-	-	-	4.25	4.20	4.18
controlled atmosphere												
storage .....	-	-	4.00	4.19	-	-	-	-	-	-	-	-
Red Rome .....	2.76	2.75	-	2.13	-	-	-	-	-	-	-	-
Wealthy .....	-	-	-	-	-	-	-	-	2.26	-	-	-
<u>8-5-lb. film bags--</u>												
Cortland .....	2.25	-	-	-	-	-	-	-	2.65	2.67	2.78	2.71
McIntosh .....	2.26	2.26	-	-	-	-	-	-	2.82	2.92	-	-
Red Rome .....	2.75	-	2.25	2.25	-	-	-	-	-	-	-	-
Wealthy .....	-	-	-	-	-	-	-	-	2.26	-	-	-
<u>10-4-lb. film bags--</u>												
Cortland .....	2.36	-	-	-	-	-	-	-	-	-	-	-
Jonathan .....	-	-	-	-	-	-	-	-	-	3.25	-	-
McIntosh .....	2.34	2.32	-	-	-	-	-	-	-	2.88	3.06	-
Red Rome .....	2.81	2.77	2.70	2.46	-	-	-	-	-	-	-	-

Table 3.--Continued

OTHER FRUITS--CONTINUED

Shipping point and description of sale	Jan.	Feb.	Mar.	Apr.	May	June	July	Aug.	Sept.	Oct.	Nov.	Dec.
- - - Dollars Per Unit - - -												
<u>Apples--Continued</u>												
<u>Martinsburg, W.Va.:</u>												
<u>Appalachian District</u>												
<u>Sales f.o.b. shipping point</u>												
<u>U.S. Fancy, 2-1/2-in. up, unless stated</u>												
<u>Bushel basket--</u>												
Golden Delicious .....	-	2.94	-	-	-	-	-	-	-	3.75	-	-
U.S. No. 1 .....	2.75	2.75	-	-	-	-	-	-	-	-	-	-
Red Delicious .....	-	2.98	-	-	-	-	-	-	-	4.10	4.25	-
Red Stayman .....	2.50	2.50	-	-	-	-	-	-	-	-	-	-
Red York .....	-	2.53	2.53	-	-	-	-	-	-	-	-	-
Stayman .....	2.34	-	-	-	-	-	-	-	-	3.08	-	-
Winesap .....	3.19	-	3.25	-	-	-	-	-	-	-	-	-
<u>Carton, tray pack - U.S. Fancy and</u>												
<u>Extra Fancy, 138s &amp; larger--</u>												
Delicious .....	-	-	-	-	-	-	-	-	-	4.19	4.29	4.38
Golden Delicious .....	3.88	3.77	3.72	-	-	-	-	-	4.23	4.64	4.61	4.60
Grimes Golden .....	-	-	-	-	-	-	-	-	3.05	-	-	-
Jonathan .....	-	-	-	-	-	-	-	-	3.97	-	-	-
Red Delicious .....	3.66	3.51	3.43	-	-	-	-	-	5.12	4.97	4.89	5.00
Red Jonathan .....	-	-	-	-	-	-	-	-	3.99	3.87	-	-
Red Rome .....	2.97	2.94	2.84	-	-	-	-	-	4.00	3.95	3.84	3.64
Red Stayman .....	2.81	2.67	2.62	-	-	-	-	-	-	3.66	3.46	3.50
Red York .....	2.70	2.75	2.82	-	-	-	-	-	-	3.36	3.26	3.26
Winesap .....	3.97	3.88	3.44	-	-	-	-	-	-	-	4.50	4.85
<u>Washington:</u>												
<u>Yakima Valley</u>												
<u>Sales f.o.b. shipping point</u>												
<u>Carton, tray pack - Extra Fancy,</u>												
<u>138s &amp; larger--</u>												
Delicious .....	3.94	4.12	4.13	-	-	-	-	-	-	4.32	4.25	4.29
Golden Delicious .....	4.82	4.75	4.76	-	-	-	-	-	-	5.40	5.24	5.25
Jonathan .....	-	-	-	-	-	-	-	-	4.37	3.92	3.73	-
Red Delicious .....	4.84	5.11	5.12	5.21	-	-	-	-	5.00	5.02	5.01	5.24
Red Rome .....	3.73	3.73	-	-	-	-	-	-	-	-	5.00	-
Winesap .....	3.45	3.44	3.33	3.37	4.65	-	-	-	-	4.29	4.24	4.26
<u>Apricots</u>												
<u>Washington:</u>												
<u>Yakima Valley</u>												
<u>Sales f.o.b. shipping point</u>												
<u>Wash. No. 1 - 6 row &amp; larger, facod--</u>												
Moorpark, 14-lb. lug .....	-	-	-	-	-	-	1.40	-	-	-	-	-
28-lb. lug loose ...	-	-	-	-	-	-	2.29	-	-	-	-	-
<u>Cherries</u>												
<u>Washington:</u>												
<u>Yakima Valley</u>												
<u>Sales f.o.b. shipping point</u>												
<u>U.S. No. 1 - 15-lb. lug--double row, facod</u>												
<u>Bin--</u>												
10 row .....	-	-	-	-	-	6.96	-	-	-	-	-	-
11 row .....	-	-	-	-	-	6.46	-	-	-	-	-	-
12 row .....	-	-	-	-	-	5.96	-	-	-	-	-	-
<u>20-lb. lug, loose--</u>												
12 row & larger .....	-	-	-	-	-	6.88	-	-	-	-	-	-
<u>Grapes</u>												
<u>California:</u>												
<u>Bakersfield &amp; Kern Co., Points</u>												
<u>Sales f.o.b. shipping point and</u>												
<u>and sales to local buyers--</u>												
<u>U.S. No. 1, 28-lb. lug--</u>												
Almeria .....	-	-	-	-	-	-	-	-	-	3.11	3.14	3.17
Cardinal .....	-	-	-	-	-	-	3.21	-	-	-	-	-
Emperor .....	2.56	-	-	-	-	-	-	-	-	2.01	2.05	2.38
Italins .....	-	-	-	-	-	-	-	2.96	2.62	-	-	-
Khandahar .....	-	-	-	-	-	-	-	3.47	-	-	-	-

Table 3.--Continued

OTHER FRUITS--CONTINUED

Shipping point and description of sale	Jan.	Feb.	Mar.	Apr.	May	June	July	Aug.	Sept.	Oct.	Nov.	Dec.
- - - Dollars Per Unit - - -												
<u>Grapes--Continued</u>												
<u>California: Cont'd</u>												
<u>Bakerfield &amp; Kern Co., Points</u>												
<u>Sales f.o.b. shipping point</u>												
<u>and sales to local buyers</u>												
<u>U.S. No. 1, 28-lb. lug--</u>												
Lady Finger .....	-	-	-	-	-	-	-	3.44	2.93	-	-	-
Olivette .....	-	-	-	-	-	-	-	3.44	2.93	-	-	-
Red Malaga .....	-	-	-	-	-	-	2.88	2.71	-	-	-	-
Ribier .....	-	-	-	-	-	-	4.56	3.46	2.90	2.59	2.75	3.08
Thompson Seedless .....	-	-	-	-	-	-	3.51	2.38	2.58	2.58	-	-
<u>Coachella Valley, Indio</u>												
<u>Sales f.o.b. shipping point</u>												
<u>Black Beauty Seedless,</u>												
18-lb. lug .....	-	-	-	-	5.72	3.42	-	-	-	-	-	-
24-lb. display lug .....	-	-	-	-	7.40	4.60	-	-	-	-	-	-
<u>Cardinal, 18-lb. lug .....</u>												
24-lb. display lug .....	-	-	-	-	-	4.15	-	-	-	-	-	-
<u>Perlette, 18-lb. lug .....</u>												
24-lb. display lug .....	-	-	-	-	6.27	3.89	-	-	-	-	-	-
<u>Thompson Seedless, 18-lb. lug..</u>												
24-lb. display lug .....	-	-	-	-	8.12	5.00	-	-	-	-	-	-
<u>Thompson Seedless, 18-lb. lug..</u>												
24-lb. display lug .....	-	-	-	-	-	3.16	-	-	-	-	-	-
<u>Thompson Seedless, 18-lb. lug..</u>												
24-lb. display lug .....	-	-	-	-	-	4.34	-	-	-	-	-	-
<u>Fresno &amp; Central California Points</u>												
<u>Sales f.o.b. shipping point</u>												
<u>U.S. No. 1, 28-lb. lug--</u>												
Almeria .....	-	-	-	-	-	-	-	-	-	3.26	3.09	3.10
Calmeria .....	-	-	-	-	-	-	-	-	-	3.26	3.09	3.10
Cardinal .....	-	-	-	-	-	-	-	2.38	-	-	-	-
Emperor .....	2.37	2.44	2.44	2.33	-	-	-	-	2.35	2.00	1.88	2.05
Italiais .....	-	-	-	-	-	-	-	2.88	2.51	-	-	-
Khandahar .....	-	-	-	-	-	-	-	3.50	-	-	-	-
Lady Finger .....	-	-	-	-	-	-	-	-	3.06	2.66	-	-
Olivette .....	-	-	-	-	-	-	-	3.50	3.12	-	-	-
Red Malaga .....	-	-	-	-	-	-	-	2.70	-	-	-	-
Ribier .....	-	-	-	-	-	-	-	3.47	2.86	2.57	2.58	-
Rish Baba .....	-	-	-	-	-	-	-	2.94	3.04	-	-	-
Thompson Seedless .....	-	-	-	-	-	-	-	2.35	2.52	2.46	-	-
White Malaga .....	-	-	-	-	-	-	-	-	-	2.32	-	-
<u>Lodi District</u>												
<u>Sales f.o.b. shipping point</u>												
<u>U.S. No. 1, 28-lb. lug--</u>												
Tokay .....	-	-	-	-	-	-	-	2.98	1.98	1.67	-	-
<u>Michigan:</u>												
<u>Denton Harbor</u>												
<u>Cash market growers' sales</u>												
<u>Concord--</u>												
Fancy table, crt. 8-2 qt. bskt.	-	-	-	-	-	-	-	-	3.67	3.37	-	-
4-qt. basket .....	-	-	-	-	-	-	-	-	.63	.55	-	-
Mich., No. 2, 12-qt. bskt. ....	-	-	-	-	-	-	-	-	1.12	.83	-	-
<u>Nectarines</u>												
<u>California:</u>												
<u>Sun Joaquin Valley Points</u>												
<u>Sales f.o.b. shipping point</u>												
<u>2-layer lug, cup pack--</u>												
Early LeGrand, 80-88s .....	-	-	-	-	-	-	1.81	-	-	-	-	-
70s & lgr .....	-	-	-	-	-	-	2.26	-	-	-	-	-
Regular LeGrand 80-88s .....	-	-	-	-	-	-	1.89	2.02	-	-	-	-
70s & lgr. ....	-	-	-	-	-	-	2.22	2.34	-	-	-	-
Late LeGrand, 80-88s .....	-	-	-	-	-	-	-	2.54	2.98	-	-	-
70s & lgr. ....	-	-	-	-	-	-	-	2.65	2.98	-	-	-
Early Sun Grand, 96s .....	-	-	-	-	-	3.42	2.30	-	-	-	-	-
80-88s .....	-	-	-	-	-	3.93	2.80	-	-	-	-	-
70s & lgr. ....	-	-	-	-	-	4.43	3.32	-	-	-	-	-
Regular Sun Grand, 96s .....	-	-	-	-	-	-	1.93	-	-	-	-	-
80-88s .....	-	-	-	-	-	-	2.41	-	-	-	-	-
70s & lgr. ....	-	-	-	-	-	-	2.92	-	-	-	-	-

Table 3.--Continued

OTHER FRUITS--CONTINUED

Shipping point and description of sale	Jan.	Feb.	Mar.	Apr.	May	June	July	Aug.	Sept.	Oct.	Nov.	Dec.
- - - Dollars Per Unit - - -												
<u>Nectarines--Continued</u>												
<u>California: Cont'd</u>												
<u>San Joaquin Valley Points</u>												
<u>Sales f.o.b. shipping point</u>												
<u>2-layer lug, cup pack--</u>												
Gold Kings, 80-88s .....	-	-	-	-	-	-	-	2.78	2.98	-	-	-
70s & lgr. ....	-	-	-	-	-	-	-	2.78	2.98	-	-	-
Grand River, 56s .....	-	-	-	-	-	2.31	-	-	-	-	-	-
Princess, 88s & lgr. ....	-	-	-	-	-	2.97	-	-	-	-	-	-
Red Grands, 80-88s .....	-	-	-	-	-	-	1.89	1.88	-	-	-	-
70s & lgr. ....	-	-	-	-	-	-	2.28	2.12	-	-	-	-
Sunrise, 108s .....	-	-	-	-	-	2.21	-	-	-	-	-	-
56s .....	-	-	-	-	-	2.60	-	-	-	-	-	-
88s & lgr. ....	-	-	-	-	-	3.14	-	-	-	-	-	-
<u>Peaches</u>												
<u>Alabama:</u>												
<u>Chilton County Points</u>												
<u>Sales f.o.b. shipping point</u>												
<u>U.S. No. 1 or better, 2-in. up, unless stated</u>												
<u>1/2-bushel basket--</u>												
Cardinal .....	-	-	-	-	-	2.58	-	-	-	-	-	-
Coronet .....	-	-	-	-	-	1.89	-	-	-	-	-	-
Dixired .....	-	-	-	-	-	2.48	-	-	-	-	-	-
Hiland .....	-	-	-	-	-	2.88	-	-	-	-	-	-
Keystone .....	-	-	-	-	-	-	1.98	-	-	-	-	-
Redcap .....	-	-	-	-	-	2.48	-	-	-	-	-	-
Southland .....	-	-	-	-	-	-	1.95	-	-	-	-	-
<u>3/4-bushel basket--</u>												
Cardinal .....	-	-	-	-	-	3.07	-	-	-	-	-	-
Coronet .....	-	-	-	-	-	2.68	-	-	-	-	-	-
Dixired .....	-	-	-	-	-	2.99	-	-	-	-	-	-
Early Elberta .....	-	-	-	-	-	-	2.69	-	-	-	-	-
Elberta .....	-	-	-	-	-	-	2.31	2.08	-	-	-	-
Keystone .....	-	-	-	-	-	2.41	2.91	-	-	-	-	-
Redcap .....	-	-	-	-	-	3.10	-	-	-	-	-	-
Southland .....	-	-	-	-	-	-	2.62	-	-	-	-	-
Sullivan Elberta .....	-	-	-	-	-	-	2.42	-	-	-	-	-
<u>Bushel basket--</u>												
Cardinal .....	-	-	-	-	-	4.25	-	-	-	-	-	-
Coronet .....	-	-	-	-	-	3.70	-	-	-	-	-	-
Dixired .....	-	-	-	-	-	4.25	-	-	-	-	-	-
Early Elberta .....	-	-	-	-	-	-	3.35	-	-	-	-	-
Elberta .....	-	-	-	-	-	-	2.78	-	-	-	-	-
Keystone .....	-	-	-	-	-	-	3.71	-	-	-	-	-
Redcap .....	-	-	-	-	-	4.25	-	-	-	-	-	-
Southland .....	-	-	-	-	-	-	3.16	-	-	-	-	-
Sullivan Elberta .....	-	-	-	-	-	-	2.93	-	-	-	-	-
<u>Arkansas:</u>												
<u>Clarksville Area</u>												
<u>Sales f.o.b. shipping point</u>												
<u>U.S. No. 1, 2-in. up, unless stated</u>												
<u>Bushel basket--</u>												
Dixired .....	-	-	-	-	-	2.88	-	-	-	-	-	-
Elberta .....	-	-	-	-	-	-	-	2.49	-	-	-	-
Fair Beauty .....	-	-	-	-	-	-	2.94	-	-	-	-	-
July Elberta .....	-	-	-	-	-	-	2.86	-	-	-	-	-
Red Elberta .....	-	-	-	-	-	-	2.80	-	-	-	-	-
Redhaven .....	-	-	-	-	-	-	3.28	-	-	-	-	-
<u>Nashville Area</u>												
<u>Sales f.o.b. shipping point</u>												
<u>U.S. No. 1, 2-in. up, unless stated</u>												
<u>1/2-bushel basket--</u>												
Dixired .....	-	-	-	-	-	1.92	-	-	-	-	-	-
Fair Beauty .....	-	-	-	-	-	1.93	-	-	-	-	-	-
<u>Bushel basket--</u>												
Dixigem .....	-	-	-	-	-	2.97	-	-	-	-	-	-
Dixired .....	-	-	-	-	-	3.17	-	-	-	-	-	-
Elberta .....	-	-	-	-	-	-	2.95	2.53	-	-	-	-
Fair Beauty .....	-	-	-	-	-	-	3.00	-	-	-	-	-
July Elberta .....	-	-	-	-	-	3.12	3.00	-	-	-	-	-
Red Elberta .....	-	-	-	-	-	-	2.93	-	-	-	-	-
Redhaven .....	-	-	-	-	-	-	2.85	-	-	-	-	-
Sullivan Elberta .....	-	-	-	-	-	-	3.20	-	-	-	-	-
							2.84	-	-	-	-	-

Table 3.--Continued

OTHER FRUITS--CONTINUED

Shipping point and description of sale	Jan.	Feb.	Mar.	Apr.	May	June	July	Aug.	Sept.	Oct.	Nov.	Dec.
	Dollars Per Unit											
<u>Peaches--Continued</u>												
<u>California:</u>												
<u>San Joaquin Valley Points--</u>												
<u>Sales f.o.b. shipping point--</u>												
<u>2-layer lug, cup-pack unless stated--</u>												
Blazing Gold 96s .....	-	-	-	-	-	2.05	-	-	-	-	-	-
80-88s ..	-	-	-	-	-	2.53	-	-	-	-	-	-
70s & lgr.	-	-	-	-	-	3.03	-	-	-	-	-	-
Cardinal 96s .....	-	-	-	-	-	1.89	-	-	-	-	-	-
80-88s ...	-	-	-	-	-	2.37	-	-	-	-	-	-
70s & lgr.	-	-	-	-	-	2.96	-	-	-	-	-	-
Dixired 96s .....	-	-	-	-	-	1.84	-	-	-	-	-	-
80-88s ...	-	-	-	-	-	2.35	-	-	-	-	-	-
70s & lgr.	-	-	-	-	-	2.85	-	-	-	-	-	-
Early Elberta 70s & lgr.	-	-	-	-	-	-	1.68	-	-	-	-	-
Pch. Bx. 65s & lgr.	-	-	-	-	-	-	1.32	-	-	-	-	-
Elberta 70s & lgr.	-	-	-	-	-	-	1.66	1.49	-	-	-	-
Pch. Bx. 65s & lgr.	-	-	-	-	-	-	1.22	1.12	-	-	-	-
Fwy Elberta 70s & lgr.	-	-	-	-	-	-	1.77	1.59	-	-	-	-
Pch. Bx. 65s & lgr.	-	-	-	-	-	-	1.24	1.16	-	-	-	-
Fiesta 70s & lgr.	-	-	-	-	-	-	-	-	2.30	-	-	-
Forty-Niner 60s & lgr.	-	-	-	-	-	-	2.26	-	-	-	-	-
70s & lgr.	-	-	-	-	-	-	1.82	1.65	-	-	-	-
Gold Dust 96s .....	-	-	-	-	-	1.34	-	-	-	-	-	-
80-88s ...	-	-	-	-	-	2.35	-	-	-	-	-	-
70s & lgr.	-	-	-	-	-	2.90	-	-	-	-	-	-
J. H. Hales 70s & lgr.	-	-	-	-	-	-	1.72	1.56	-	-	-	-
"Pch. Bx. 65s & lgr.	-	-	-	-	-	-	-	1.16	-	-	-	-
John G. 70s & lgr.	-	-	-	-	-	-	-	-	2.28	-	-	-
Kirkman Gem 70s & lgr.	-	-	-	-	-	-	-	2.28	2.44	-	-	-
Merrill Beauty 80-88s ..	-	-	-	-	-	2.12	-	-	-	-	-	-
70s & lgr.	-	-	-	-	-	2.62	-	-	-	-	-	-
Merrill Gem 80-88s ...	-	-	-	-	-	2.34	-	-	-	-	-	-
70s & lgr.	-	-	-	-	-	2.84	-	-	-	-	-	-
Merrill Gemfree 96s .....	-	-	-	-	-	2.10	-	-	-	-	-	-
80-88s ...	-	-	-	-	-	2.60	-	-	-	-	-	-
70s & lgr.	-	-	-	-	-	3.10	-	-	-	-	-	-
Merricle 70s & lgr.	-	-	-	-	-	-	-	1.77	-	-	-	-
Pageant 70s & lgr.	-	-	-	-	-	-	-	-	3.35	-	-	-
Red Globe 60s & lgr.	-	-	-	-	-	-	2.52	-	-	-	-	-
70s & lgr.	-	-	-	-	-	-	2.12	-	-	-	-	-
Redhaven 80-88s ...	-	-	-	-	-	2.09	-	-	-	-	-	-
70s & lgr.	-	-	-	-	-	2.59	1.70	-	-	-	-	-
Pch. Bx. 70s & lgr.	-	-	-	-	-	1.60	-	-	-	-	-	-
Rio Oso Gem 70s & lgr.	-	-	-	-	-	-	-	1.85	-	-	-	-
Pch. Bx. 65s & lgr.	-	-	-	-	-	-	-	1.18	-	-	-	-
<u>Delaware:</u>												
<u>Dover &amp; Nearby Points--</u>												
<u>Sales f.o.b. shipping point--</u>												
<u>U.S. No. 1 - Bushel basket--</u>												
Elberta 2 1/2 in. up.	-	-	-	-	-	-	-	2.70	-	-	-	-
<u>Georgia:</u>												
<u>Macon &amp; Georgia Points--</u>												
<u>Sales f.o.b. shipping point--</u>												
<u>U.S. No. 1 &amp; U.S. Extra No. 1</u>												
<u>2 in. up unless stated 1/2-bu. basket--</u>												
Cardinal .....	-	-	-	-	-	3.35	-	-	-	-	-	-
Coronet .....	-	-	-	-	-	1.80	-	-	-	-	-	-
Dixired .....	-	-	-	-	-	2.64	-	-	-	-	-	-
Hiland .....	-	-	-	-	-	3.96	-	-	-	-	-	-
Maygold .....	-	-	-	-	-	4.50	-	-	-	-	-	-
Redcap .....	-	-	-	-	-	2.58	-	-	-	-	-	-
<u>3/4-bushel basket--</u>												
Beauty Gem .....	-	-	-	-	-	2.55	-	-	-	-	-	-
Coronet .....	-	-	-	-	-	2.47	-	-	-	-	-	-
Dixired .....	-	-	-	-	-	2.88	-	-	-	-	-	-
July Elberta .....	-	-	-	-	-	-	2.09	-	-	-	-	-
Keystone .....	-	-	-	-	-	2.25	2.77	-	-	-	-	-

Table 3.--Continued

OTHER FRUITS--CONTINUED

Shipping point and description of sale	Jan.	Feb.	Mar.	Apr.	May	June	July	Aug.	Sept.	Oct.	Nov.	Dec.
	- - - Dollars Per Unit - - -											
<u>Peaches--Continued</u>												
<u>Georgia: Cont'd</u>												
<u>3/4-bushel basket--</u>												
Red Elberta .....	-	-	-	-	-	-	2.51	-	-	-	-	-
Redhaven .....	-	-	-	-	-	-	2.78	-	-	-	-	-
Southland .....	-	-	-	-	-	-	2.57	-	-	-	-	-
Sullivan Elberta .....	-	-	-	-	-	-	2.04	-	-	-	-	-
<u>Bushel basket--</u>												
Coronet .....	-	-	-	-	-	2.68	-	-	-	-	-	-
July Elberta .....	-	-	-	-	-	-	2.50	-	-	-	-	-
Keystone .....	-	-	-	-	-	-	3.56	-	-	-	-	-
Southland .....	-	-	-	-	-	-	3.31	-	-	-	-	-
Sullivan Elberta .....	-	-	-	-	-	-	2.44	-	-	-	-	-
<u>Michigan</u>												
<u>West Michigan Points--</u>												
<u>Sales f.o.b. shipping point--</u>												
<u>U. S. No. 1 - 2 in. up - Bushel basket--</u>												
Elberta .....	-	-	-	-	-	-	-	-	3.01	-	-	-
Fairhaven .....	-	-	-	-	-	-	-	2.58	-	-	-	-
Halehaven .....	-	-	-	-	-	-	-	2.58	-	-	-	-
Redhaven .....	-	-	-	-	-	-	-	2.73	-	-	-	-
<u>Benton Harbor--</u>												
<u>Cash market growers' sales--</u>												
<u>U.S. No. 1 - 2 in. up unless stated--</u>												
<u>Bushel basket--</u>												
Ambergem .....	-	-	-	-	-	-	2.49	-	-	-	-	-
Early Elberta .....	-	-	-	-	-	-	2.62	-	-	-	-	-
Elberta .....	-	-	-	-	-	-	-	-	2.67	-	-	-
2 1/4 in. up .....	-	-	-	-	-	-	-	-	2.83	-	-	-
Fairhaven .....	-	-	-	-	-	-	2.50	-	-	-	-	-
2 1/4 in. up .....	-	-	-	-	-	-	2.63	-	-	-	-	-
Halehaven .....	-	-	-	-	-	-	2.44	-	-	-	-	-
2 1/4 in. up .....	-	-	-	-	-	-	2.56	-	-	-	-	-
J. H. Hales 2 1/2 in. up .....	-	-	-	-	-	-	-	-	5.20	-	-	-
Kalehaven .....	-	-	-	-	-	-	-	-	3.14	-	-	-
2 1/4 in. up .....	-	-	-	-	-	-	-	-	3.22	-	-	-
Redhaven .....	-	-	-	-	-	-	2.68	-	-	-	-	-
2 1/4 in. up .....	-	-	-	-	-	-	2.89	-	-	-	-	-
Redskin .....	-	-	-	-	-	-	-	-	3.38	-	-	-
2 1/4 in. up .....	-	-	-	-	-	-	-	-	3.76	-	-	-
Rio Oso Gem 2 1/4 in. up .....	-	-	-	-	-	-	-	-	4.70	-	-	-
Sunday Elberta .....	-	-	-	-	-	-	-	-	3.95	-	-	-
<u>New Jersey:</u>												
<u>South &amp; Central N. J. Points--</u>												
<u>Delivered sales shipping point and</u>												
<u>sales f.o.b. inspection and acceptance</u>												
<u>arrival-- 2 in. up unless stated--</u>												
<u>3/4-Bushel basket--</u>												
Blake .....	-	-	-	-	-	-	2.90	-	-	-	-	-
2 1/4 in. up .....	-	-	-	-	-	-	3.23	-	-	-	-	-
Brackett .....	-	-	-	-	-	-	2.17	-	-	-	-	-
2 1/4 in. up .....	-	-	-	-	-	-	2.40	-	3.02	-	-	-
Elberta .....	-	-	-	-	-	-	2.09	-	-	-	-	-
2 1/4 in. up .....	-	-	-	-	-	-	-	-	2.76	-	-	-
Goldgem .....	-	-	-	-	-	-	2.51	-	-	-	-	-
Goldeneast .....	-	-	-	-	-	-	2.27	-	-	-	-	-
Halehaven .....	-	-	-	-	-	-	2.20	-	-	-	-	-
Jerseyland .....	-	-	-	-	-	-	2.69	-	-	-	-	-
2 1/4 in. up .....	-	-	-	-	-	-	2.81	-	-	-	-	-
Midway .....	-	-	-	-	-	-	-	2.30	-	-	-	-
Newday .....	-	-	-	-	-	-	-	2.34	-	-	-	-
Redcrest .....	-	-	-	-	-	-	-	2.42	-	-	-	-
2 1/4 in. up .....	-	-	-	-	-	-	-	2.60	-	-	-	-
Redhaven .....	-	-	-	-	-	-	3.08	-	-	-	-	-
2 1/4 in. up .....	-	-	-	-	-	-	3.30	-	-	-	-	-
Rio Oso Gem .....	-	-	-	-	-	-	-	3.26	3.89	-	-	-

Table 3.--Continued

OTHER FRUITS--CONTINUED

Shipping point and description of sale	Jan.	Feb.	Mar.	Apr.	May	June	July	Aug.	Sept.	Oct.	Nov.	Dec.
- - - Dollars Per Unit - - -												
<u>Peaches-Continued</u>												
<u>New Jersey: Cont'd</u>												
<u>South &amp; Central N. J. Points--</u>												
<u>3/4-Bushel basket--</u>												
Rio Oso Gem 2 1/4 in. up .....	-	-	-	-	-	-	-	3.68	4.43	-	-	-
Summercrest .....	-	-	-	-	-	-	-	2.06	-	-	-	-
Summerqueen .....	-	-	-	-	-	-	-	2.42	-	-	-	-
Sunhigh .....	-	-	-	-	-	-	-	2.37	-	-	-	-
2 1/4 in. up .....	-	-	-	-	-	-	-	2.59	-	-	-	-
Triogem .....	-	-	-	-	-	-	-	2.30	-	-	-	-
<u>South Carolina:</u>												
<u>Spartanburg--</u>												
<u>Sales f.o.b. shipping point--</u>												
<u>U.S. No. 1 or better - 2 in. up</u>												
<u>unless stated--</u>												
<u>3/4-Bushel basket--</u>												
Blake .....	-	-	-	-	-	-	2.95	-	-	-	-	-
Burbank Elberta .....	-	-	-	-	-	-	2.43	-	-	-	-	-
Coronet .....	-	-	-	-	-	2.16	-	-	-	-	-	-
Dixigem .....	-	-	-	-	-	-	2.41	-	-	-	-	-
Dixired .....	-	-	-	-	-	2.06	-	-	-	-	-	-
Elberta .....	-	-	-	-	-	-	-	1.57	-	-	-	-
Keystone .....	-	-	-	-	-	-	2.67	-	-	-	-	-
Redhaven .....	-	-	-	-	-	-	2.78	-	-	-	-	-
Redskin .....	-	-	-	-	-	-	-	2.48	-	-	-	-
Southland .....	-	-	-	-	-	-	2.59	-	-	-	-	-
Sullivan Elberta .....	-	-	-	-	-	-	2.20	-	-	-	-	-
Sunhigh .....	-	-	-	-	-	-	2.67	-	-	-	-	-
Triogem .....	-	-	-	-	-	-	2.51	-	-	-	-	-
<u>Bushel basket--</u>												
Burbank Elberta .....	-	-	-	-	-	-	2.94	-	-	-	-	-
Dixigem .....	-	-	-	-	-	2.70	.95	-	-	-	-	-
Dixired .....	-	-	-	-	-	2.50	-	-	-	-	-	-
Elberta .....	-	-	-	-	-	-	2.68	2.25	-	-	-	-
Keystone .....	-	-	-	-	-	-	3.15	-	-	-	-	-
Redhaven .....	-	-	-	-	-	-	3.33	-	-	-	-	-
Southland .....	-	-	-	-	-	-	2.91	-	-	-	-	-
Sullivan Elberta .....	-	-	-	-	-	-	2.68	-	-	-	-	-
Triogem .....	-	-	-	-	-	-	3.16	-	-	-	-	-
<u>Washington:</u>												
<u>Yakima Valley--</u>												
<u>Sales f.o.b. shipping point--</u>												
<u>Wash. No. 1 wrapped--</u>												
Elberta 72s & lgr. box..	-	-	-	-	-	-	-	1.32	1.35	-	-	-
J. H. Hale 72s & lgr. box	-	-	-	-	-	-	-	1.42	1.38	-	-	-
65s & lgr. lugs	-	-	-	-	-	-	-	2.25	2.18	-	-	-
65s & lgr. lug, cup pack	-	-	-	-	-	-	-	2.31	2.20	-	-	-
<u>West Virginia:</u>												
<u>Martinsburg--</u>												
<u>Appalachian District (Md., Pa., Va., W. Va.)</u>												
<u>Sales f.o.b. shipping point--</u>												
<u>U.S. No. 1 - 2 in. up unless stated--</u>												
<u>3/4-bushel basket--</u>												
Elberta .....	-	-	-	-	-	-	-	2.13	-	-	-	-
2 1/4 in. up .....	-	-	-	-	-	-	-	2.35	-	-	-	-
J. H. Hales 2 1/4 in. up ...	-	-	-	-	-	-	-	3.12	-	-	-	-
Redskin .....	-	-	-	-	-	-	-	2.61	-	-	-	-
Southland .....	-	-	-	-	-	-	-	2.55	-	-	-	-
Sullivan Elberta .....	-	-	-	-	-	-	-	2.18	-	-	-	-
Sunhigh .....	-	-	-	-	-	-	-	2.53	-	-	-	-
2 1/4 in. up .....	-	-	-	-	-	-	-	2.62	-	-	-	-
Triogem .....	-	-	-	-	-	-	-	2.53	-	-	-	-
<u>Bushel basket--</u>												
Elberta .....	-	-	-	-	-	-	-	2.58	-	-	-	-
2 1/4 in. up .....	-	-	-	-	-	-	-	2.89	-	-	-	-
Halshaven .....	-	-	-	-	-	-	-	2.91	-	-	-	-
2 1/4 in. up .....	-	-	-	-	-	-	-	2.80	-	-	-	-



OTHER FRUITS--CONTINUED

Shipping point and description of sale	Jan.	Feb.	Mar.	Apr.	May	June	July	Aug.	Sept.	Oct.	Nov.	Dec.
	Dollars Per Unit											

Peaches--Continued

West Virginia: Cont'd

3/4-Bushel basket--

J. H. Hales 2 1/2 in. up ..	-	-	-	-	-	-	-	4.10	-	-	-	-
2 3/4 in. up ..	-	-	-	-	-	-	-	3.49	-	-	-	-
Redhaven .....	-	-	-	-	-	-	-	3.14	-	-	-	-
Sunhigh .....	-	-	-	-	-	-	-	2.98	-	-	-	-
Triogem .....	-	-	-	-	-	-	-	2.86	-	-	-	-

Pears

Washington:

Yakima Valley--

Sales f.o.b. shipping point--

Boxes - wrapped--

Bartlett U.S. No. 1 var.												
sizes .....	-	-	-	-	-	-	-	-	4.44	4.39	-	-
Comb. Extra Fancy & Fancy 165s & lgr.	-	-	-	-	-	-	-	4.50	4.50	-	-	-
Extra Fancy, film liner 165s & lgr.	-	-	-	-	-	-	-	-	5.00	5.12	-	-
Fancy, film liner 165s & lgr .....	-	-	-	-	-	-	-	-	4.00	4.14	-	-
Comb. Extra Fancy & Fancy, 14-lb lug, loose 2 1/8 in & lgr.	-	-	-	-	-	-	-	1.60	1.46	-	-	-
D'Anjou U.S. No. 1 Var sizes 4.46 4.59 4.69										4.35	4.36	4.38
Extra Fancy, film liner 150s & lgr.	4.75	4.96	-	-	-	-	-	-	-	-	4.75	4.84
Fancy, film liner 150s & lgr. ....	-	-	-	-	-	-	-	-	-	3.80	3.79	3.81

Plums

California:

San Joaquin Valley Points--

Sales f.o.b. shipping point--

U.S. No. 1 - 4-basket crate--

Ace 3 X 4 .....	-	-	-	-	-	-	-	4.03	-	-	-	-
4 X 4 .....	-	-	-	-	-	-	-	3.61	-	-	-	-
Beauty 4 X 5 .....	-	-	-	-	-	3.71	-	-	-	-	-	-
5 X 5 .....	-	-	-	-	-	3.21	-	-	-	-	-	-
Becky Smith 4 X 4 .....	-	-	-	-	-	-	-	3.52	-	-	-	-
4 X 5 .....	-	-	-	-	-	-	-	2.95	-	-	-	-
Burrose 4 X 4 .....	-	-	-	-	-	-	-	4.16	-	-	-	-
4 X 5 .....	-	-	-	-	-	-	-	3.66	-	-	-	-
Duarte 4 X 4 .....	-	-	-	-	-	-	-	-	3.33	-	-	-
4 X 5 .....	-	-	-	-	-	-	-	-	2.83	-	-	-
Early Heart 4 X 4 .....	-	-	-	-	-	-	-	-	-	4.08	-	-
4 X 5 .....	-	-	-	-	-	-	-	-	-	3.58	-	-
Eldorado 4 X 4 .....	-	-	-	-	-	-	-	-	3.77	-	-	-
4 X 5 .....	-	-	-	-	-	-	-	3.09	3.31	-	-	-
Kelsey 3 X 4 .....	-	-	-	-	-	-	-	4.53	4.59	-	-	-
4 X 4 .....	-	-	-	-	-	-	-	4.03	4.11	-	-	-
Laroda 4 X 4 .....	-	-	-	-	-	-	-	4.02	-	-	-	-
4 X 5 .....	-	-	-	-	-	-	-	3.52	-	-	-	-
Late Duarte 4 X 4 .....	-	-	-	-	-	-	-	-	-	3.73	-	-
4 X 5 .....	-	-	-	-	-	-	-	-	-	3.24	-	-
Late Santa Rosa 4 X 4 .....	-	-	-	-	-	-	-	4.53	4.67	-	-	-
" 4 X 5 .....	-	-	-	-	-	-	-	4.02	4.17	-	-	-
Nubiana 3 X 4 .....	-	-	-	-	-	-	-	4.05	4.18	-	-	-
4 X 4 .....	-	-	-	-	-	-	-	3.53	3.69	-	-	-
President 4 X 4 .....	-	-	-	-	-	-	-	-	4.31	-	-	-
4 X 5 .....	-	-	-	-	-	-	-	-	3.82	-	-	-
Queen Anne 3 X 4 .....	-	-	-	-	-	-	-	4.29	4.29	-	-	-
4 X 4 .....	-	-	-	-	-	-	-	3.72	3.80	-	-	-
Santa Rosa 4 X 4 .....	-	-	-	-	-	4.85	-	4.17	-	-	-	-
4 X 5 .....	-	-	-	-	-	4.35	-	4.67	-	-	-	-
Tragedy 5 X 5 .....	-	-	-	-	-	-	-	4.46	-	-	-	-
5 X 6 .....	-	-	-	-	-	-	-	3.96	-	-	-	-
Wickson 3 X 4 .....	-	-	-	-	-	-	-	4.30	-	-	-	-
4 X 4 .....	-	-	-	-	-	-	-	3.77	-	-	-	-

Table 3.--Continued

OTHER FRUITS--CONTINUED

Shipping point and description of sale	Jan.	Feb.	Mar.	Apr.	May	June	July	Aug.	Sept.	Oct.	Nov.	Dec.
-- -- Dollars Per Unit -- --												
<u>Plums--Continued</u>												
<u>California: Cont'd</u>												
<u>San Joaquin Valley Points--</u>												
<u>Sales f.o.b. shipping point--</u>												
<u>U.S. No. 1 - Lugs - cup pack--</u>												
Ace 96s .....	-	-	-	-	-	-	2.94	-	-	-	-	-
80-88s .....	-	-	-	-	-	-	3.44	-	-	-	-	-
70s & lgr .....	-	-	-	-	-	-	4.01	-	-	-	-	-
Laroda 96s .....	-	-	-	-	-	-	2.80	-	-	-	-	-
80-88s .....	-	-	-	-	-	-	3.26	-	-	-	-	-
70s & lgr .....	-	-	-	-	-	-	3.88	-	-	-	-	-
Mariposa 96s .....	-	-	-	-	-	-	3.18	-	-	-	-	-
80-88s .....	-	-	-	-	-	-	3.68	-	-	-	-	-
70s & lgr .....	-	-	-	-	-	-	4.18	-	-	-	-	-
Nubiana 96s .....	-	-	-	-	-	-	2.68	-	-	-	-	-
80-88s .....	-	-	-	-	-	-	3.18	-	-	-	-	-
70s & lgr .....	-	-	-	-	-	-	3.75	-	-	-	-	-
Queen Anne 96s .....	-	-	-	-	-	-	2.75	2.62	-	-	-	-
80-88s .....	-	-	-	-	-	-	3.25	3.12	-	-	-	-
70s & lgr .....	-	-	-	-	-	-	3.86	4.04	-	-	-	-
<u>Prunes, Fresh</u>												
<u>Idaho:</u>												
<u>Western Idaho and Malheur Co., Oregon--</u>												
<u>Sales f.o.b. shipping point--</u>												
<u>U.S. No. 1--</u>												
Italian type 1/2 bu. basket faced-	-	-	-	-	-	-	-	3.47	3.46	-	-	-
<u>Washington:</u>												
<u>Yakima Valley--</u>												
<u>Sales f.o.b. shipping point--</u>												
<u>Italian type - Wash. No. 1--</u>												
1/2 bushel basket faced ....	-	-	-	-	-	-	-	3.59	-	-	-	-
12-lb lug, loose .....	-	-	-	-	-	-	-	1.51	-	-	-	-
<u>MELONS</u>												
<u>Cantaloups</u>												
<u>Arizona:</u>												
<u>Sales f.o.b. shipping point--</u>												
<u>Top ice extra - Vine ripened - Jbo. crt--</u>												
<u>Phoenix &amp; Central Arizona Points--</u>												
23s .....	-	-	-	-	-	-	4.12	-	-	-	-	-
27s .....	-	-	-	-	-	3.78	4.56	-	-	-	-	-
36s .....	-	-	-	-	-	4.28	5.12	-	-	-	-	-
45s .....	-	-	-	-	-	4.06	4.71	-	-	-	-	-
<u>Yuma District--</u>												
27s .....	-	-	-	-	-	3.63	-	-	-	-	-	-
36s .....	-	-	-	-	-	4.25	-	-	-	-	-	-
45s .....	-	-	-	-	-	4.16	-	-	-	-	-	-
<u>California:</u>												
<u>Sales f.o.b. shipping point--</u>												
<u>Top ice extra - Vine ripened--</u>												
<u>Jumbo crate unless stated--</u>												
<u>Blythe District--</u>												
23s .....	-	-	-	-	-	2.92	-	-	-	-	-	-
27s .....	-	-	-	-	-	3.71	-	-	-	-	-	-
36s .....	-	-	-	-	-	4.42	-	-	-	-	-	-
45s .....	-	-	-	-	-	4.28	-	-	-	-	-	-
<u>El Centro - Imperial Valley--</u>												
23s .....	-	-	-	-	5.92	3.62	-	-	-	-	-	-
27s .....	-	-	-	-	6.83	3.97	-	-	-	-	-	-
36s .....	-	-	-	-	8.25	4.56	-	-	-	-	-	-
45s .....	-	-	-	-	7.75	4.16	-	-	-	-	-	-

Table 3--Continued

MELONS--CONTINUED

Shipping point and description of sale	Jan.	Feb.	Mar.	Apr.	May	June	July	Aug.	Sept.	Oct.	Nov.	Dec.
-- - - Dollars Per Unit - - -												
<u>Cantaloups--Continued</u>												
<u>California: Cont'd</u>												
<u>Sales f.o.b. shipping point--</u>												
<u>Top ice extra - Vine ripened--</u>												
<u>Jumbo crate unless stated--</u>												
<u>West Side District--</u>												
23s .....	-	-	-	-	-	-	3.30	2.69	2.75	-	-	-
27s .....	-	-	-	-	-	-	3.89	3.08	3.08	-	-	-
36s .....	-	-	-	-	-	-	4.48	3.61	3.58	-	-	-
45s .....	-	-	-	-	-	-	4.36	3.39	3.52	-	-	-
<u>Delano-Wheeler Ridge District--</u>												
27s .....	-	-	-	-	-	3.88	4.85	-	-	-	-	-
36s .....	-	-	-	-	-	4.23	5.30	-	-	-	-	-
45s .....	-	-	-	-	-	3.90	4.78	-	-	-	-	-
<u>Delaware:</u>												
<u>Laurel--Auction sales--</u>												
Bushel basket .....	-	-	-	-	-	-	1.14	-	-	-	-	-
Loose, each .....	-	-	-	-	-	-	.10	.08	.04	-	-	-
<u>Maryland:</u>												
<u>Salisbury--Auction sales--</u>												
Bushel basket .....	-	-	-	-	-	-	1.90	.85	-	-	-	-
Loose, each .....	-	-	-	-	-	-	.10	.05	-	-	-	-
<u>Michigan:</u>												
<u>Benton Harbor--</u>												
<u>Cash market growers' sales--</u>												
Harvest Queen, open bushel	-	-	-	-	-	-	-	2.41	2.61	-	-	-
bu. carton	-	-	-	-	-	-	-	2.18	2.48	-	-	-
Honey Rock, open bushel	-	-	-	-	-	-	-	1.68	1.90	-	-	-
<u>New Jersey:</u>												
<u>Auction sales--price to growers--</u>												
<u>Glassboro--</u>												
Honeybest, flats 12s ....	-	-	-	-	-	-	-	.90	-	-	-	-
Pride of Wisconsin, bu. basket & flat 12s .....	-	-	-	-	-	-	-	.93	1.30	-	-	-
<u>Vineland--</u>												
Honeybest, flats 12s ....	-	-	-	-	-	-	-	1.16	-	-	-	-
<u>Honeydews</u>												
<u>California:</u>												
<u>Fresno-San Joaquin Valley District--</u>												
<u>Sales f.o.b. shipping point--</u>												
Jumbo crate 6-3s .....	-	-	-	-	-	-	2.12	1.83	1.85	2.20	-	-
Standard flat crate 9-12s	-	-	-	-	-	-	2.62	2.36	2.13	2.34	-	-
<u>Fresno-Sacramento Valley District--</u>												
<u>Sales f.o.b. shipping point--</u>												
Jumbo crate 6-8s .....	-	-	-	-	-	-	2.08	1.75	1.80	-	-	-
Standard flat crate 9-12s	-	-	-	-	-	-	2.53	2.10	2.10	-	-	-
<u>Miscellaneous Melons</u>												
<u>California:</u>												
<u>Fresno-San Joaquin Valley Points--</u>												
<u>Sales f.o.b. shipping point--</u>												
<u>Flat crate--All sizes--</u>												
Casabas .....	-	-	-	-	-	-	-	2.95	2.54	2.32	-	-
Cranshaws .....	-	-	-	-	-	-	-	3.12	2.62	2.75	-	-
Persians .....	-	-	-	-	-	-	-	3.14	2.62	2.75	-	-
Santa Claus .....	-	-	-	-	-	-	-	2.95	2.54	2.32	-	-
<u>Watermelons</u>												
<u>Arizona:</u>												
<u>Phoenix &amp; Central Arizona Points--</u>												
<u>Sales f.o.b. shipping point - per ton--</u>												
Peacock 18-22-lb. average	-	-	-	-	-	42.96	34.17	-	-	-	-	-
12-16-lb. average	-	-	-	-	-	31.15	30.18	-	-	-	-	-

Table 3.--Continued

MELONS--CONTINUED

Shipping point and description of sale	Jan.	Feb.	Mar.	Apr.	May	June	July	Aug.	Sept.	Oct.	Nov.	Dec.
-- - - Dollars Per Unit - - - -												
<u>Watermelons--Continued</u>												
<u>California:</u>												
<u>Sales f.o.b. shipping point - Per ton--</u>												
<u>Biythe District--</u>												
<u>Klondike &amp; Peacock, 18-22 lb. av. ....</u>	-	-	-	-	-	38.93	-	-	-	-	-	-
<u>El Centro-Imperial Valley--</u>												
<u>Peacock, 18-20 lb. av. ..</u>	-	-	-	-	-	53.86	-	-	-	-	-	-
<u>Fresno-San Joaquin Valley Points</u>												
<u>Kingsburg-Minuba District--</u>												
<u>Klondike, Peacock &amp; Stripes, 16-22-lb. av. ....</u>	-	-	-	-	-	-	30.09	20.33	-	-	-	-
<u>Turlock District--</u>												
<u>Klondike, Peacock &amp; Stripes, 16-22 lb. av. ....</u>	-	-	-	-	-	-	-	20.00	-	-	-	-
<u>Manteca District--</u>												
<u>Klondike, Peacock &amp; Stripes 16-22 lb. av. ....</u>	-	-	-	-	-	-	-	20.17	-	-	-	-
<u>Wheeler Ridge Section-Bakersfield, Calif.</u>												
<u>Klondike &amp; Peacock 16-20 lb av-</u>	-	-	-	-	-	-	33.36	-	-	-	-	-
<u>Perris Valley Points--(Riverside County Points, Calif.)</u>												
<u>Hemet Section--</u>												
<u>Klondike type 18-22 lb. av. ....</u>	-	-	-	-	-	-	-	25.00	30.00	-	-	-
<u>12-15 lb. av. ....</u>	-	-	-	-	-	-	-	-	18.67	-	-	-
<u>Lakeview Section--</u>												
<u>Klondike type 18-24 lb. av. ....</u>	-	-	-	-	-	-	-	25.00	29.29	-	-	-
<u>Stripes, 18-20 lb. av. ....</u>	-	-	-	-	-	-	-	25.00	29.29	-	-	-
<u>Elsinore Section--</u>												
<u>Klondike type, 18-20 lb. av. ....</u>	-	-	-	-	-	-	-	25.00	29.17	-	-	-
<u>16-18 lb. av. ....</u>	-	-	-	-	-	-	-	-	21.88	-	-	-
<u>12-lb. av. ....</u>	-	-	-	-	-	-	-	-	17.56	-	-	-
<u>Delaware:</u>												
<u>Laurel--Auction sales--Per ton--</u>												
<u>Ice box melons, bushel ....</u>	-	-	-	-	-	-	.95	-	-	-	-	-
<u>Charleston Gray--</u>												
<u>12-lb. &amp; up .....</u>	-	-	-	-	-	-	.13	.06	.08	-	-	-
<u>15-lb. &amp; up .....</u>	-	-	-	-	-	-	.17	.11	.14	-	-	-
<u>20-lb. &amp; up .....</u>	-	-	-	-	-	-	.28	.18	.26	-	-	-
<u>25-lb. &amp; up .....</u>	-	-	-	-	-	-	.36	.23	.39	-	-	-
<u>30-lb. &amp; up .....</u>	-	-	-	-	-	-	.43	.30	.59	-	-	-
<u>35-lb. &amp; up .....</u>	-	-	-	-	-	-	-	.37	.69	-	-	-
<u>40-lb. &amp; up .....</u>	-	-	-	-	-	-	-	.44	.83	-	-	-
<u>Congo--</u>												
<u>15-lb. &amp; up .....</u>	-	-	-	-	-	-	-	.12	.12	-	-	-
<u>20-lb. &amp; up .....</u>	-	-	-	-	-	-	-	.21	.23	-	-	-
<u>25-lb. &amp; up .....</u>	-	-	-	-	-	-	-	.26	.30	-	-	-
<u>30-lb. &amp; up .....</u>	-	-	-	-	-	-	-	.33	.44	-	-	-
<u>35-lb. &amp; up .....</u>	-	-	-	-	-	-	-	.40	.44	-	-	-
<u>40-lb. &amp; up .....</u>	-	-	-	-	-	-	-	.43	.45	-	-	-
<u>Garrisonia--</u>												
<u>15-lb. &amp; up .....</u>	-	-	-	-	-	-	-	.11	-	-	-	-
<u>20-lb. &amp; up .....</u>	-	-	-	-	-	-	-	.21	-	-	-	-
<u>25-lb. &amp; up .....</u>	-	-	-	-	-	-	-	.24	-	-	-	-
<u>30-lb. &amp; up .....</u>	-	-	-	-	-	-	-	.33	-	-	-	-
<u>35-lb. &amp; up .....</u>	-	-	-	-	-	-	-	.38	-	-	-	-
<u>Black Diamond--</u>												
<u>30-lb. &amp; up .....</u>	-	-	-	-	-	-	-	.31	-	-	-	-
<u>Florida:</u>												
<u>Progress South Florida Through North Florida Sections--</u>												
<u>Sales f.o.b. cash track and Sales f.o.b. acceptance final--</u>												
<u>Charleston Gray--</u>												
<u>Cars--Per CWT--U.S. No. 1</u>												
<u>20-lb. av. &amp; lgr .....</u>	-	-	-	-	4.11	-	-	-	-	-	-	-
<u>19-lb. av. &amp; smlr .....</u>	-	-	-	-	3.30	1.34	.67	-	-	-	-	-
<u>20-25-lb.av. ....</u>	-	-	-	-	3.22	1.40	.67	-	-	-	-	-
<u>26-lb. av. &amp; lgr .....</u>	-	-	-	-	3.01	1.47	.67	-	-	-	-	-

Table 3.--Continued

MELONS--CONTINUED

Shipping point and description of sale	Jan.	Feb.	Mar.	Apr.	May	June	July	Aug.	Sept.	Oct.	Nov.	Dec.
-- - - Dollars Per Unit - - -												
<u>Watermelons--Continued</u>												
<u>Florida; Cont'd</u>												
<u>Progressing South Florida through North Florida Sections</u>												
<u>Sales f.o.b. cash track and Sales f.o.b. acceptance final</u>												
<u>Charleston Gray--</u>												
<u>Trucks, Per CWT--U.S. No. 1--</u>												
20-lb. av. & lgr. ....	-	-	-	-	4.11	-	-	-	-	-	-	-
15-lb. av. & smlr. ....	-	-	-	-	3.30	1.34	.67	-	-	-	-	-
20-25-lb. av. ....	-	-	-	-	3.22	1.40	.67	-	-	-	-	-
26-lb. av. & lgr. ....	-	-	-	-	3.01	1.47	.67	-	-	-	-	-
<u>Cars, Per CWT--Uninspected--</u>												
20-lb. av. & lgr. ....	-	-	-	-	4.88	-	-	-	-	-	-	-
15-lb. av. & smlr. ....	-	-	-	-	3.76	1.34	.67	-	-	-	-	-
20-25-lb. av. ....	-	-	-	-	3.22	1.40	.67	-	-	-	-	-
26-lb. av. & lgr. ....	-	-	-	-	3.01	1.47	.67	-	-	-	-	-
<u>Trucks, Per CWT--Uninspected--</u>												
20-lb. av. & lgr. ....	-	-	-	-	4.88	-	-	-	-	-	-	-
15-lb. av. & smlr. ....	-	-	-	-	3.76	1.34	.67	-	-	-	-	-
20-25-lb. av. ....	-	-	-	-	3.22	1.40	.67	-	-	-	-	-
26-lb. av. & lgr. ....	-	-	-	-	3.01	1.47	.67	-	-	-	-	-
<u>Georgia:</u>												
<u>South Central Georgia Points</u>												
<u>Sales f.o.b. cash track and Sales f.o.b. acceptance final</u>												
<u>Charleston Gray--</u>												
<u>Cars, Per CWT--U.S. No. 1--</u>												
15-lb. av. & smlr. ....	-	-	-	-	-	.76	.64	-	-	-	-	-
20-25-lb. av. ....	-	-	-	-	-	.80	.64	-	-	-	-	-
26-lb. av. & lgr. ....	-	-	-	-	-	.85	.64	-	-	-	-	-
<u>Trucks, Per CWT--U.S. No. 1--</u>												
15-lb. av. & smlr. ....	-	-	-	-	-	.76	.64	-	-	-	-	-
20-25-lb. av. ....	-	-	-	-	-	.80	.64	-	-	-	-	-
26-lb. av. & lgr. ....	-	-	-	-	-	.85	.64	-	-	-	-	-
<u>Cars, Per CWT--Uninspected--</u>												
15-lb. av. & smlr. ....	-	-	-	-	-	.76	.64	-	-	-	-	-
20-25-lb. av. ....	-	-	-	-	-	.80	.64	-	-	-	-	-
26-lb. av. & lgr. ....	-	-	-	-	-	.85	.64	-	-	-	-	-
<u>Trucks, Per CWT--Uninspected--</u>												
15-lb. av. & smlr. ....	-	-	-	-	-	.76	.64	-	-	-	-	-
20-25-lb. av. ....	-	-	-	-	-	.80	.64	-	-	-	-	-
20-lb. av. & lgr. ....	-	-	-	-	-	.85	.64	-	-	-	-	-
<u>Maryland:</u>												
<u>Salisbury--Auction Sales - Per Melon</u>												
<u>Charleston Gray--</u>												
12-lb. & up .....	-	-	-	-	-	.11	.07	-	-	-	-	-
15-lb. & up .....	-	-	-	-	-	.18	.11	.10	-	-	-	-
20-lb. & up .....	-	-	-	-	-	.29	.20	.24	-	-	-	-
25-lb. & up .....	-	-	-	-	-	.38	.23	.28	-	-	-	-
30-lb. & up .....	-	-	-	-	-	.51	.29	-	-	-	-	-
35-lb. & up .....	-	-	-	-	-	-	.34	-	-	-	-	-
<u>North Carolina:</u>												
<u>Edenton--Auction Sales - Per Melon</u>												
<u>Charleston Gray .....</u>												
	-	-	-	-	-	.22	-	-	-	-	-	-
<u>South Carolina:</u>												
<u>Allendale &amp; Nearby Points</u>												
<u>Sales f.o.b. cash track</u>												
<u>U.S. No. 1 - Per CWT</u>												
<u>Charleston Gray--</u>												
All sizes .....	-	-	-	-	-	.68	-	-	-	-	-	-

Table 3.--Continued

VEGETABLES

Shipping point and description of sale	Jan.	Feb.	Mar.	Apr.	May	June	July	Aug.	Sept.	Oct.	Nov.	Dec.
- - - Dollars Per Unit - - -												
<u>Asparagus</u>												
<u>California:</u>												
<u>El Centro-Imperial Valley</u>												
<u>Sales f.o.b. shipping point</u>												
<u>Pyramid crate, Green</u>												
<u>Bunched, 12s--</u>												
Jumbo .....	-	-	14.86	-	-	-	-	-	-	-	-	-
Extra select .....	-	-	11.72	-	-	-	-	-	-	-	-	-
Select .....	-	-	9.38	-	-	-	-	-	-	-	-	-
Extra fancy .....	-	-	7.79	-	-	-	-	-	-	-	-	-
Fancy .....	-	-	6.56	-	-	-	-	-	-	-	-	-
Small .....	-	-	5.72	-	-	-	-	-	-	-	-	-
<u>Green, loose--</u>												
Large .....	-	-	7.17	-	-	-	-	-	-	-	-	-
Standard .....	-	-	6.26	-	-	-	-	-	-	-	-	-
Small .....	-	-	5.53	-	-	-	-	-	-	-	-	-
<u>Delta District</u>												
<u>Sales f.o.b. shipping point</u>												
<u>Pyramid crate, loose 9-in. cut</u>												
<u>Green--</u>												
Large .....	-	-	5.50	4.18	-	-	-	-	-	-	-	-
Standard .....	-	-	4.99	3.81	-	-	-	-	-	-	-	-
Small .....	-	-	4.39	3.60	-	-	-	-	-	-	-	-
Jumbo .....	-	-	5.48	4.14	-	-	-	-	-	-	-	-
<u>New Jersey:</u>												
<u>Swedesboro</u>												
<u>Auction sales--Price to growers</u>												
<u>Pyramid crate--</u>												
Large .....	-	-	-	-	4.52	3.78	-	-	-	-	-	-
Medium .....	-	-	-	-	3.56	2.20	-	-	-	-	-	-
<u>Washington:</u>												
<u>Yakima Valley</u>												
<u>Truck &amp; L.C.L. sales</u>												
<u>Pyramid crate 30-lb.--Wash. No. 1--</u>												
Bunched .....	-	-	-	4.88	4.54	4.50	-	-	-	-	-	-
Loose .....	-	-	-	4.73	4.39	4.35	-	-	-	-	-	-
Loose, Wash. No. 2.....	-	-	-	2.70	2.60	2.60	-	-	-	-	-	-
<u>Beans, Lima</u>												
<u>Delaware:</u>												
<u>Laurel--Auction sales--</u>												
Bushel basket .....	-	-	-	-	-	-	2.30	1.70	-	-	-	-
<u>Florida:</u>												
<u>Plant City</u>												
<u>Auction sales--Prices to growers</u>												
<u>Bushel hamper--</u>												
Baby lima .....	-	-	-	-	5.29	3.22	-	-	-	-	-	-
Butterbeans .....	-	-	-	-	4.98	2.32	-	-	-	-	-	-
Fordhook .....	-	-	-	-	4.60	2.96	-	-	-	-	-	-
<u>Maryland:</u>												
<u>Salisbury--Auction sales - Price to growers--</u>												
Bushel hamper .....	-	-	-	-	-	-	2.28	-	-	-	-	-
<u>North Carolina:</u>												
<u>Auction sales--Prices to growers</u>												
<u>Bushel hamper--</u>												
Edonton .....	-	-	-	-	-	-	2.15	-	-	-	-	-
Faison .....	-	-	-	-	-	-	2.77	-	-	-	-	-
<u>Beans, Snap</u>												
<u>Florida:</u>												
<u>Sales f.o.b. shipping point- Bushel hamper</u>												
<u>Dade County Section--</u>												
Harvester .....	-	-	-	3.47	-	-	-	-	-	-	-	-
Pole beans .....	4.51	-	5.05	2.88	-	-	-	-	-	-	3.11	3.15
<u>Lake Okechobee Section--</u>												
Contender .....	-	-	-	2.90	-	-	-	-	-	-	2.75	-
Harvester .....	3.57	5.81	4.66	3.40	2.72	-	-	-	-	-	3.22	2.82

Table 3.--Continued

VEGETABLES--CONTINUED

Shipping point and description of sale	Jan.	Feb.	Mar.	Apr.	May	June	July	Aug.	Sept.	Oct.	Nov.	Dec.
-- - - Dollars Per Unit - - -												
<u>Beans, Snap--Continued</u>												
<u>Florida: Cont'd</u>												
<u>Sales f.o.b. shipping point--Bushel hamper</u>												
<u>Lake Okeechobee Section--</u>												
Tendergreen .....	-	-	-	2.72	2.38	-	-	-	-	-	2.82	2.76
Valentine .....	3.59	5.91	5.04	3.24	3.22	-	-	-	-	-	3.38	3.02
Wades .....	3.40	-	-	3.08	2.60	-	-	-	-	-	2.91	2.78
<u>McIntosh &amp; Nearby Points--</u>												
Contender .....	-	-	-	-	2.69	-	-	-	-	-	-	-
Harvester .....	-	-	-	-	2.94	-	-	-	-	-	-	-
Valentine .....	-	-	-	-	3.47	-	-	-	-	-	-	-
Wax .....	-	-	-	-	4.21	-	-	-	-	-	-	-
<u>Plant City</u>												
<u>Auction sales--prices to growers</u>												
<u>Bushel hamper--</u>												
Pole beans .....	-	-	-	3.67	3.23	4.23	-	-	-	-	-	-
Various Round Green types .....	-	-	-	2.84	2.17	2.22	-	-	-	-	-	-
<u>Pompano Beach Section</u>												
<u>Sales to local buyers</u>												
<u>Bushel hamper--</u>												
Contender .....	4.19	5.55	4.49	2.70	-	-	-	-	-	-	2.89	2.98
Harvester .....	4.19	6.40	4.98	3.64	3.46	-	-	-	-	-	3.02	3.03
Valentine .....	4.58	5.72	4.33	3.35	-	-	-	-	-	-	3.20	3.10
Wades .....	3.62	5.25	3.86	2.88	-	-	-	-	-	-	2.52	-
Wax .....	-	-	-	-	-	-	-	-	-	-	5.54	-
<u>Sanford-Oviedo-Zellwood Section</u>												
<u>Bushel hamper--</u>												
Harvester .....	-	-	-	-	3.18	-	-	-	-	-	2.75	-
Wades .....	-	-	-	-	2.96	-	-	-	-	-	-	-
<u>Maryland:</u>												
<u>Salisbury Area</u>												
<u>Auction sales--prices to growers</u>												
<u>Bushel hamper--</u>												
Valentine .....	-	-	-	-	-	1.81	1.70	-	-	-	-	-
Wax .....	-	-	-	-	-	2.70	-	-	-	-	-	-
<u>New Jersey:</u>												
<u>Auction sales--price to growers</u>												
<u>Cedarville--</u>												
Valentine .....	-	-	-	-	-	1.73	-	-	-	-	-	-
Wax .....	-	-	-	-	-	2.46	-	-	-	-	-	-
<u>North Carolina:</u>												
<u>Auction sales--price to growers</u>												
<u>Bushel hamper--</u>												
<u>Faison--</u>												
Valentine .....	-	-	-	-	-	2.74	-	-	-	-	-	-
Cranberry .....	-	-	-	-	-	-	3.05	-	-	-	-	-
Wax .....	-	-	-	-	-	2.40	-	-	-	-	-	-
<u>Wallace--</u>												
Valentine .....	-	-	-	-	-	2.73	-	-	-	-	-	-
Wades .....	-	-	-	-	-	1.54	-	-	-	-	-	-
Tendergreen .....	-	-	-	-	-	1.54	-	-	-	-	-	-
<u>South Carolina:</u>												
<u>Auction sales--price to growers</u>												
<u>Bushel hamper--</u>												
<u>Charleston--</u>												
Wades .....	-	-	-	-	-	2.41	-	-	-	-	-	-
Valentine .....	-	-	-	-	-	1.37	-	-	-	-	-	-
<u>Virginia:</u>												
<u>Eastern Shore</u>												
<u>Auction sales--price to growers</u>												
<u>Bushel hamper--</u>												
<u>Bayview--</u>												
Valentine .....	-	-	-	-	-	2.07	-	-	-	-	-	-
<u>Broccoli-Rabe</u>												
<u>New Jersey:</u>												
<u>Vineland--Auction sales</u>												
Dunched, bu. bskt .....	-	-	-	-	.83	-	-	-	-	-	-	-

Table 3.--Continued

VEGETABLES--CONTINUED

Shipping point and description of sale	Jan.	Feb.	Mar.	Apr.	May	June	July	Aug.	Sept.	Oct.	Nov.	Dec.
- - - Dollars Per Unit - - -												
<u>Beets</u>												
<u>New Jersey:</u>												
<u>Vineland--Auction sales--</u>												
12s, 4/5-bu. crate .....	-	-	-	-	1.19	1.28	-	-	-	-	-	-
18s, 4/5-bu. crate .....	-	-	-	-	-	1.28	-	-	-	-	-	-
<u>Brussels Sprouts</u>												
<u>New York:</u>												
<u>Long Island--Auction sales</u>												
<u>16-quart crate--</u>												
Riverhead .....	-	-	-	-	-	-	-	-	-	3.27	2.69	2.62
Southold .....	-	-	-	-	-	-	-	-	-	3.22	-	-
<u>Cabbage</u>												
<u>California:</u>												
<u>El Centro--Imperial Valley</u>												
<u>Sales f.o.b. shipping point</u>												
<u>Domestic Round type--</u>												
Carton, 18-30s .....	1.62	1.11	1.03	-	-	-	-	-	-	-	-	1.30
<u>Florida:</u>												
<u>Sales f.o.b. shipping point</u>												
<u>Florida West Coast</u>												
<u>Domestic Round type--</u>												
50-lb. sack .....	1.38	-	-	-	-	-	-	-	-	-	-	-
1-3/4-bu. crate .....	1.62	-	-	-	-	-	-	-	-	-	-	-
<u>Hastings</u>												
<u>Domestic Round type--</u>												
50-lb. sack .....	1.56	1.13	.92	1.07	-	-	-	-	-	-	-	-
1-3/4-bu. crate .....	1.82	1.38	1.18	1.41	-	-	-	-	-	-	-	-
<u>Hillsborough-Manatee Co., Section</u>												
<u>Domestic Round type--</u>												
50-lb. sack .....	-	.95	.80	-	-	-	-	-	-	-	-	-
1-3/4-bu. crate .....	-	1.18	1.05	-	-	-	-	-	-	-	-	-
<u>Lake Okechobee Section</u>												
<u>Domestic Round type--</u>												
50-lb. sack .....	1.42	.98	-	1.32	-	-	-	-	-	-	-	-
1-3/4-bu. crate .....	1.74	1.28	1.16	1.44	2.58	-	-	-	-	-	-	1.61
<u>Red type--</u>												
1-3/4-bu. crate .....	3.27	2.58	2.04	1.41	1.92	-	-	-	-	-	-	-
<u>Savoy type--</u>												
1-3/4-bu. crate .....	1.77	1.55	1.50	1.53	2.04	-	-	-	-	-	-	-
<u>Sanford-Oviedo-Zellwood Section</u>												
<u>Domestic Round type--</u>												
50-lb. sack .....	1.61	1.11	.95	1.28	2.52	1.30	-	-	-	-	-	1.37
1-3/4-bu. crate .....	1.86	1.38	1.21	1.57	2.85	1.40	-	-	-	-	1.25	1.62
<u>Sarasota Section</u>												
<u>Domestic Round type--</u>												
50-lb. sack .....	-	.93	.93	-	-	-	-	-	-	-	-	-
1-3/4-bu. crate .....	-	1.18	1.15	-	-	-	-	-	-	-	-	-
<u>New Jersey:</u>												
<u>New Jersey Points</u>												
<u>Delivered sales shipping point basis and sale</u>												
<u>f.o.b. inspection and acceptance arrival</u>												
<u>Domestic Round type--</u>												
1-3/4-bu. crate .....	-	-	-	-	-	1.10	1.01	.82	-	-	-	-
1-3/5-bu. crate .....	-	-	-	-	-	1.08	1.01	.83	-	-	-	-
<u>Danish type--</u>												
1-3/4-bu. crate .....	-	-	-	-	-	-	-	.81	-	-	-	-
1-3/5-bu. crate .....	-	-	-	-	-	-	-	.81	-	-	-	-
<u>New York:</u>												
<u>Long Island--Auction sales</u>												
<u>1-3/5-bushel crate</u>												
<u>Riverhead--</u>												
Green .....	-	-	-	-	-	-	-	.74	.99	1.01	1.02	-
Red .....	-	-	-	-	-	-	-	1.28	.92	1.16	1.28	-
<u>Southold--</u>												
Green .....	-	-	-	-	-	-	-	-	.98	.98	1.07	-
Red .....	-	-	-	-	-	-	-	-	1.06	1.08	1.37	-



Table 3.--Continued

VEGETABLES--CONTINUED

Shipping point and description of sale	Jan.	Feb.	Mar.	Apr.	May	June	July	Aug.	Sept.	Oct.	Nov.	Dec.
- - - Dollars Per Unit - - -												
<u>Cabbage--Continued</u>												
<u>New York:</u>												
<u>Rochester, Western &amp; Central New York Points</u>												
<u>Sales f.o.b. shipping point and delivered sales shipping point basis</u>												
<u>50-lb. sack--</u>												
Danish type .....	2.05	-	-	-	-	-	-	-	.95	.87	.82	.88
Domestic Round type .....	-	-	-	-	-	-	-	-	.91	.88	-	-
<u>Pennsylvania:</u>												
<u>East Points (Wilkes-Barre-Berwick Area)</u>												
<u>Delivered sales shipping point basis and sales f.o.b. inspection and acceptance arrival</u>												
Domestic Round type, 1-3/4-bu.crt.	-	-	-	-	-	1.04	-	-	-	-	-	-
Domestic Round type, 1-3/5-bu.crt.	-	-	-	-	-	1.02	.88	-	-	-	-	-
Danish type, 1-3/4-bu. crt. ....	-	-	-	-	-	-	.88	-	-	-	-	-
Danish type, 1-3/5-bu. crt. ....	-	-	-	-	-	-	.88	.99	.97	-	-	-
Danish type, 50-lb. sack .....	-	-	-	-	-	-	.82	.94	1.00	-	-	-
<u>South Carolina:</u>												
<u>Charleston Area</u>												
Domestic Round type, 50-lb. sack.	-	-	-	-	2.47	-	-	-	-	-	-	-
<u>Texas</u>												
<u>Lower Rio Grande Valley Points</u>												
<u>Sales f.o.b. shipping point</u>												
<u>Domestic Round type--</u>												
50-lb. sack .....	1.36	1.06	.96	1.44	-	-	-	-	-	-	-	1.06
1-3/4-bu. crate .....	1.63	1.30	1.20	1.70	-	-	-	-	-	-	-	1.32
<u>Wisconsin:</u>												
<u>Northern &amp; Eastern Wisconsin Points</u>												
<u>Sales f.o.b. shipping point and delivered sales shipping point basis--</u>												
<u>50-pound sack--</u>												
Danish type .....	-	-	-	-	-	-	-	-	-	-	.86	.89
<u>Carrots</u>												
<u>Arizona:</u>												
<u>Phoenix &amp; Central Arizona Points</u>												
<u>Sales f.o.b. shipping point</u>												
<u>Topped, washed--</u>												
Crate, 48-1-lb. film bag .....	-	-	-	-	3.07	-	-	-	-	-	-	-
Mesh & paper bag, 48-1-lb. film bag .....	-	-	-	-	2.85	-	-	-	-	-	-	-
<u>Loose--</u>												
50-lb. sack, lge. ....	-	-	-	-	1.79	-	-	-	-	-	-	-
<u>California:</u>												
<u>El Centro-Imperial Valley</u>												
<u>Sales f.o.b. shipping point</u>												
<u>Bunched - 2/3-crate--</u>												
4-dozen, med.-lge. ....	-	-	2.00	1.97	2.19	-	-	-	-	-	-	-
<u>Topped, washed--</u>												
Crate, 48-1-lb. film bag .....	-	-	2.43	2.42	2.82	-	-	-	-	-	-	-
Mesh & paper bag, 48-1-lb. film bag .....	-	-	2.14	2.08	-	-	-	-	-	-	-	-
<u>Salinas-Watsonville District</u>												
<u>Sales f.o.b. shipping point</u>												
<u>Topped, washed--</u>												
Crate, 48-1-lb. film bag .....	-	-	-	-	3.01	3.31	2.82	2.60	2.69	2.96	3.65	-
<u>Michigan:</u>												
<u>Denton Harbor</u>												
<u>Sales f.o.b. shipping point</u>												
<u>Topped, washed--</u>												
24-1-lb. film bags, master container .....	-	-	-	-	-	1.99	1.63	1.43	1.44	1.50	-	-
48-1-lb. film bags, mesh bgs...	-	-	-	-	-	3.99	3.23	2.79	2.84	3.00	-	-
50-lb. sack .....	-	-	-	-	-	-	2.04	1.86	1.37	1.40	-	-
<u>New York:</u>												
<u>Rochester, Western &amp; Central New York Points</u>												
<u>Sales f.o.b. shipping point and delivered sales shipping point basis</u>												
<u>Topped, washed--</u>												
Coreless, 50-lb. sack, loose...	-	-	-	-	-	-	-	-	1.56	1.44	1.31	1.53

Table 3.--Continued

VEGETABLES--CONTINUED

Shipping point and description of sale	Jan.	Feb.	Mar.	Apr.	May	June	July	Aug.	Sept.	Oct.	Nov.	Dec.
- - - Dollars Per Unit - - -												
<u>Carrots--Continued</u>												
<b>Texas:</b>												
<u>Lower Rio Grande Valley Points</u>												
<u>Sales f.o.b. shipping point</u>												
<u>Topped, washed--</u>												
Crate, 48-1-lb. film bag.....	2.21	1.96	1.87	1.86	-	-	-	-	-	-	-	-
Mesh & paper bag, 48-1-lb. film bag .....	1.96	1.70	1.62	1.64	2.12	-	-	-	-	-	-	3.90
<u>Loose--</u>												
50-lb. sack .....	-	-	.90	.92	-	-	-	-	-	-	-	-
<u>Cauliflower</u>												
<b>Florida:</b>												
<u>Sales f.o.b. shipping point</u>												
<u>Florida West Coast--</u>												
Catskill type, crate, 12s .....	2.36	-	-	-	-	-	-	-	-	-	-	-
Catskill type, crate, 16s .....	1.57	-	-	-	-	-	-	-	-	-	-	-
<u>Hillsborough-Manatee Co., Sect., Fla.--</u>												
Catskill type, crate, 12s .....	-	2.61	2.93	-	-	-	-	-	-	-	-	-
Catskill type, crate, 14s .....	-	1.75	2.71	-	-	-	-	-	-	-	-	-
Catskill type, crate, 16s .....	-	1.78	2.10	-	-	-	-	-	-	-	-	-
Catskill type, crate, 18s .....	-	1.79	2.04	-	-	-	-	-	-	-	-	-
<u>Sanford-Oviedo-Zellwood Section--</u>												
Catskill type, crate, 12s .....	2.67	2.63	2.80	-	-	-	-	-	-	-	-	2.75
Catskill type, crate, 16s .....	-	2.35	2.31	2.00	-	-	-	-	-	-	-	-
Catskill type, crate, 9s .....	2.36	-	-	-	-	-	-	-	-	-	-	2.28
Pony crate, 12s .....	-	2.09	-	-	-	-	-	-	-	-	-	-
<b>Michigan:</b>												
<u>Benton Harbor</u>												
<u>Sales f.o.b. shipping point</u>												
Long Island type crate, 12s ...	-	-	-	-	-	-	-	-	1.97	1.92	-	-
Used crates .....	-	-	-	-	-	-	-	-	1.77	1.60	-	-
<b>New York:</b>												
<u>Long Island--Auctions sales - price to growers</u>												
<u>Long Island crate, Various sizes--</u>												
Riverhead .....	-	-	-	-	-	-	-	-	1.94	2.21	2.28	2.02
Southold .....	-	-	-	-	-	-	-	-	2.06	2.27	2.28	2.04
<u>Celery</u>												
<b>California:</b>												
<u>Sales f.o.b. shipping point</u>												
<u>16-inch crate</u>												
<u>Pascal type</u>												
<u>Chula Vista--</u>												
2-3-dozen .....	2.53	2.69	2.62	-	-	-	-	-	-	-	-	-
<u>Venice-Cornd-Orange Co. District--</u>												
2-3-dozen .....	-	-	2.37	1.78	2.68	2.50	-	-	-	-	-	-
<u>Salinas-Watsonville District--</u>												
2-3-dozen .....	-	-	-	-	-	2.62	1.95	2.43	1.92	1.66	1.61	1.48
<u>Santa Maria District--</u>												
2-3-dozen .....	-	-	-	-	-	2.62	2.22	2.72	1.92	1.66	1.66	1.54
<u>Guadalupe District--</u>												
2-3-dozen .....	-	-	-	-	-	-	-	2.78	1.68	1.66	1.66	1.53
<u>Oceano District--</u>												
2-3-dozen .....	-	-	-	-	-	2.56	2.29	2.82	2.04	1.75	1.68	1.55
<u>Stockton &amp; Nearby Points--</u>												
2-3-dozen .....	-	-	-	-	-	-	-	-	-	-	1.62	1.60
<b>Florida:</b>												
<u>Sales f.o.b. shipping point</u>												
<u>16-inch crate</u>												
<u>Lake Okechobee Section--</u>												
Golden Heart, 3-10-doz. ....	-	-	-	-	-	-	-	-	-	-	2.65	2.00
Pascal type, 2-10-doz. ....	1.88	2.21	1.90	1.74	1.86	1.96	-	-	-	-	1.94	1.39
<u>Sanford-Oviedo-Zellwood Section--</u>												
Pascal type, 2-6-doz. ....	1.86	2.09	1.90	1.74	1.88	2.21	-	-	-	-	1.73	1.40
<u>Sarasota Section--</u>												
Pascal type, 2-6-doz. ....	2.00	2.22	1.91	1.78	-	-	-	-	-	-	-	-

Table 3.--Continued

VEGETABLES--CONTINUED

Shipping point and description of sale	Jan.	Feb.	Mar.	Apr.	May	June	July	Aug.	Sept.	Oct.	Nov.	Dec.
	--- Dollars Per Unit ---											
<u>Celery--Continued</u>												
<u>Michigan:</u>												
<u>West Michigan Points--</u>												
<u>Sales f.o.b. shipping point--</u>												
<u>16-in. crate--</u>												
Pascal type, 2-4 dozen ...	-	-	-	-	-	-	2.44	2.29	2.15	1.99	-	-
<u>New York:</u>												
<u>Rochester, Western &amp; Central New York Points--</u>												
<u>Sales f.o.b. shipping point and delivered</u>												
<u>sales shipping point basis--</u>												
<u>16-in. crate--</u>												
Pascal type, 2-6 dozen ...	-	-	-	-	-	-	-	-	2.16	1.96	-	-
<u>Chinese Cabbage</u>												
<u>Florida:</u>												
<u>Sales f.o.b. shipping point--</u>												
<u>16-in. crate, wrapped--</u>												
Lake Okeechobee Section ..	-	1.45	1.42	1.45	1.55	-	-	-	-	-	-	1.25
Sanford-Oviedo-Zellwood Sect	1.53	1.79	1.70	1.53	2.17	-	-	-	-	-	1.44	1.25
Sarasota Section .....	1.29	-	-	-	-	-	-	-	-	-	-	-
<u>Corn, Green</u>												
<u>California:</u>												
<u>Stockton-San Joaquin Valley Points--</u>												
<u>Sales f.o.b. shipping point--</u>												
<u>U.S. No. 1--</u>												
Yellow 5-dozen, crate ..	-	-	-	-	-	2.52	2.68	-	-	-	-	-
<u>Florida:</u>												
<u>Sales f.o.b. shipping point--</u>												
<u>U.S. Fancy, Yellow 5-dozen crate--</u>												
Lake Okeechobee Section ..	3.31	3.67	3.57	3.26	2.20	1.25	-	-	-	3.54	2.94	2.98
Pompano Beach Section ....	3.72	4.00	4.04	-	-	-	-	-	-	-	-	2.72
Sanford-Oviedo-Zellwood Sect.	-	-	-	-	-	1.55	-	-	-	-	-	-
<u>Maryland:</u>												
<u>Salisbury Area--Eastern Shore--</u>												
<u>Auction sales--</u>												
Dozen ears .....	-	-	-	-	-	-	.31	.28	-	-	-	-
<u>New Jersey:</u>												
<u>New Jersey Points--</u>												
<u>Delivered sales shipping point basis and sales</u>												
<u>f.o.b. inspection and acceptance arrival--</u>												
Yellow 4 1/2-5 dozen, crate	-	-	-	-	-	-	2.49	-	-	-	-	-
<u>Pennsylvania:</u>												
<u>East Points--(Wilkes Barre-Berwick &amp; Buck County Area)</u>												
<u>Delivered sales shipping point basis and sales</u>												
<u>f.o.b. inspection and acceptance arrival--</u>												
Yellow 4 1/2-5 dozen, crate ...	-	-	-	-	-	-	-	1.83	1.86	-	-	-
<u>Virginia:</u>												
<u>Onley--Eastern Shore--</u>												
<u>Delivered sales shipping point basis--</u>												
Yellow 5-dozen, crate ....	-	-	-	-	-	-	2.04	-	-	-	-	-
<u>Texas:</u>												
<u>Weslaco-Lower Rio Grande Valley--</u>												
<u>Sales f.o.b. shipping point--</u>												
<u>Yellow clipped, 1/2-bu sack</u>												
5-6-dozen .....	-	-	-	-	1.69	-	-	-	-	-	-	-
White, Bushel sack, 5-7 doz.	-	-	-	-	2.26	-	-	-	-	-	-	-
<u>Cucumbers</u>												
<u>Florida:</u>												
<u>Ft. Myers-Immokalee Section--</u>												
<u>Sales f.o.b. shipping point--</u>												
<u>Bushel basket unless stated:</u>												
Waxed U.S. Extra No. 1 ...	-	-	-	-	4.52	-	-	-	-	-	-	-
U.S. No. 1 .....	5.05	-	-	-	3.45	-	-	-	-	-	-	-
U.S. No. 1 sml. ....	-	-	-	-	3.80	-	-	-	-	-	-	-
U.S. No. 1 lge .....	-	-	-	-	2.26	-	-	-	-	-	-	-
U.S. No. 2 .....	3.30	-	-	-	-	-	-	-	-	-	-	-

Table 3.--Continued

VEGETABLES--CONTINUED

Shipping point and description of sale	Jan.	Feb.	Mar.	Apr.	May	June	July	Aug.	Sept.	Oct.	Nov.	Dec.
- - - Dollars Per Unit - - -												
<u>Cucumbers--Continued</u>												
<u>Florida: Cont'd</u>												
<u>Lake Okeechobee Section</u>												
<u>Sales f.o.b. shipping point--</u>												
U.S. Extra No. 1 .....	-	-	-	-	-	-	-	-	-	-	2.04	3.26
U.S. No. 1 .....	-	-	-	-	-	-	-	-	-	-	3.80	-
<u>Pompano Beach Section</u>												
<u>Sales to local buyers</u>												
<u>Waxed--</u>												
U.S. No. 1 .....	5.48	-	10.07	7.98	4.97	-	-	-	-	-	-	-
U.S. No. 2 .....	3.36	-	5.42	5.22	-	-	-	-	-	-	-	-
<u>Cuba Repacks--</u>												
U.S. No. 1 .....	5.95	6.18	5.90	-	-	-	-	-	-	-	-	-
U.S. No. 2 .....	3.54	4.19	6.52	-	-	-	-	-	-	-	-	-
<u>Bahama Repacks--</u>												
U.S. No. 1 .....	-	-	12.00	10.94	-	-	-	-	-	-	-	-
U.S. No. 2 .....	-	-	8.30	7.94	-	-	-	-	-	-	-	-
<u>McIntosh &amp; Nearby Points</u>												
<u>Sales f.o.b. shipping point</u>												
<u>Waxed--</u>												
U.S. No. 1 .....	-	-	-	-	2.35	-	-	-	-	-	-	-
<u>Sanford-Oviedo-Zellwood Section</u>												
<u>Sales f.o.b. shipping point</u>												
<u>Waxed--</u>												
U.S. No. 1 .....	-	-	-	-	2.82	-	-	-	-	-	2.30	-
<u>Wauchula Section (Central Florida Points)</u>												
<u>Sales f.o.b. shipping point</u>												
<u>Waxed--</u>												
U.S. Extra No. 1 .....	-	-	-	-	4.01	-	-	-	-	-	-	-
U.S. No. 1 .....	-	-	-	-	2.96	-	-	-	-	-	-	-
U.S. No. 1, sml. ....	-	-	-	-	3.25	-	-	-	-	-	-	-
U.S. No. 1, lge. ....	-	-	-	-	2.09	-	-	-	-	-	-	-
<u>Alachua City, Section</u>												
<u>Sales f.o.b. shipping point</u>												
<u>Waxed--</u>												
U.S. Extra No. 1 .....	-	-	-	-	2.38	-	-	-	-	-	-	-
U.S. No. 1, sml. ....	-	-	-	-	1.47	-	-	-	-	-	-	-
<u>Maryland:</u>												
<u>East Shore Points - Salisbury Area</u>												
<u>Auction sales, prices to growers</u>												
Bushel basket .....	-	-	-	-	-	2.08	1.42	.96	-	-	-	-
<u>Michigan:</u>												
<u>Benton Harbor</u>												
<u>Cash Market Growers Sales</u>												
<u>Bushel basket--</u>												
Slicers, U.S. No. 1 .....	-	-	-	-	-	2.31	3.10	-	-	-	-	-
Slicers, lge. ....	-	-	-	-	-	1.30	1.58	-	-	-	-	-
Slicers, U.S. No. 2 .....	-	-	-	-	-	1.30	1.56	-	-	-	-	-
<u>New Jersey:</u>												
<u>New Jersey Points</u>												
<u>Delivered sales shipping point basis and sales</u>												
<u>f.o.b. inspection and acceptance arrival</u>												
Bushel bskt., waxed .....	-	-	-	-	-	2.26	2.56	-	-	-	-	-
<u>North Carolina</u>												
<u>Auction sales, price to growers</u>												
<u>Bushel basket--</u>												
Clinton .....	-	-	-	-	-	1.44	-	-	-	-	-	-
Faison .....	-	-	-	-	-	2.10	1.19	-	-	-	-	-
Wallace .....	-	-	-	-	-	1.27	-	-	-	-	-	-
<u>Virginia:</u>												
<u>Onley - Eastern Shore Points</u>												
<u>Sales f.o.b. shipping point and</u>												
<u>delivered sales shipping point basis</u>												
Bushel basket .....	-	-	-	-	-	3.19	2.19	-	2.66	-	-	-

Table 3.--Continued

VEGETABLES--CONTINUED

Shipping point and description of sale	Jan.	Feb.	Mar.	Apr.	May	June	July	Aug.	Sept.	Oct.	Nov.	Dec.
- - - Dollars Per Unit - - -												
<u>Eggplant</u>												
<u>Florida:</u>												
<u>Plant City</u>												
<u>Auction sales, price to growers</u>												
Bushel hamper .....	-	-	-	-	3.11	2.08	-	-	-	-	-	-
<u>Pompano Beach Section</u>												
<u>Sales to local buyers</u>												
Bushel bskt., wrapped .....	4.11	4.56	5.04	2.04	1.60	-	-	-	-	-	3.31	2.08
<u>Sanford-Oviedo-Zellwood Section</u>												
<u>Sales f.o.b. shipping point</u>												
Bushel basket .....	-	-	-	-	-	3.03	-	-	-	-	-	-
<u>New Jersey:</u>												
<u>Auction sales, price to growers</u>												
<u>Bushel basket--</u>												
Glassboro .....	-	-	-	-	-	-	-	.89	-	-	-	-
Swedesboro .....	-	-	-	-	-	-	.98	.92	-	-	-	-
Vineland .....	-	-	-	-	-	-	1.39	.98	1.14	1.78	-	-
<u>North Carolina:</u>												
<u>Auction sales, price to growers</u>												
<u>Bushel basket--</u>												
Clinton .....	-	-	-	-	-	-	1.40	-	-	-	-	-
Faison .....	-	-	-	-	-	-	2.16	-	-	-	-	-
<u>Endive</u>												
<u>Florida:</u>												
<u>Sales f.o.b. shipping point</u>												
<u>1-1/9-bushel wirebound crate--</u>												
Sarasota Section .....	.99	-	-	-	-	-	-	-	-	-	-	-
Lake Okeechobee Section .....	1.34	1.36	1.03	1.34	1.94	-	-	-	-	-	1.29	1.35
Sanford-Oviedo-Zellwood Sect..	1.40	2.16	1.30	1.41	2.29	-	-	-	-	-	.91	1.13
<u>Escarole</u>												
<u>Florida:</u>												
<u>Sales f.o.b. shipping point</u>												
<u>1-1/9-bushel wirebound crate--</u>												
Lake Okeechobee Section .....	1.17	1.25	.90	.99	1.52	-	-	-	-	-	1.33	.84
Sanford-Oviedo-Zellwood Sect..	1.22	1.70	1.09	1.03	1.62	-	-	-	-	-	.92	.80
Sarasota Section .....	.98	-	-	-	-	-	-	-	-	-	-	-
<u>Lettuce</u>												
<u>Arizona:</u>												
<u>Sales f.o.b. shipping point</u>												
<u>Iceberg type, Standard carton 24s--</u>												
Phoenix & Central Arizona Pts.	-	-	1.57	2.29	1.40	-	-	-	-	2.44	1.64	2.12
Willcox & Eastern Arizona Pts.	-	-	-	-	1.34	1.18	-	-	-	-	-	-
Yuma District .....	3.24	1.93	1.80	-	-	-	-	-	1.43	2.59	2.36	-
<u>California:</u>												
<u>Sales f.o.b. shipping point</u>												
<u>Iceberg type, Standard carton--</u>												
Blythe, Calif., 24s .....	-	-	1.72	-	-	-	-	-	-	-	1.20	2.28
El Centro, Imperial Vly. District, 24s .....	3.32	2.01	1.79	-	-	-	-	-	-	-	-	2.03
El Centro, Imperial Vly. District, Flat pack 30s .....	2.04	-	-	-	-	-	-	-	-	-	-	-
El Centro, Imperial Vly. District, Bridge pack 30s ....	2.78	1.42	1.23	-	-	-	-	-	-	-	-	-
Salinas-Watsonville District, 24s .....	-	-	-	1.90	1.09	1.36	1.55	1.49	1.45	2.20	-	-
Salinas-Watsonville District, 30s .....	-	-	-	-	.92	1.21	1.26	1.29	1.14	1.54	-	-
Stockton-N. San Joaquin Vly, 24s	-	-	-	-	-	-	-	-	1.75	2.51	2.02	-
<u>Colorado:</u>												
<u>San Luis Valley</u>												
<u>Sales f.o.b. shipping point</u>												
Iceberg type, Standard ctn, 24s	-	-	-	-	-	-	1.73	1.41	1.66	-	-	-
Iceberg type, Standard ctn, 30s	-	-	-	-	-	-	1.46	1.18	-	-	-	-

Table 3.--Continued

VEGETABLES--CONTINUED

Shipping point and description of sale	Jan.	Feb.	Mar.	Apr.	May	June	July	Aug.	Sept.	Oct.	Nov.	Dec.
-- - - Dollars Per Unit - - -												
<u>Lettuce--Continued</u>												
<b>Florida:</b>												
<u>Sales f.o.b. shipping point</u>												
<u>Lake Okeechobee Section</u>												
Iceberg type, ctns., 24s .....	-	2.53	2.14	-	-	-	-	-	-	-	-	-
Big Boston type, Eastern crt. 24s .....	2.14	2.54	2.19	1.97	-	-	-	-	-	-	2.15	2.27
Romaine type, 1-1/9 bu. crt. ...	1.63	2.01	1.66	1.27	-	-	-	-	-	-	1.38	1.38
<u>Sanford-Oviedo-Zalwood Section</u>												
Iceberg type, crt. 24s .....	3.43	4.62#	2.98#	1.96#	-	-	-	-	-	-	-	2.54
Big Boston type, Eastern crt. 24s .....	-	-	-	2.06	1.87	-	-	-	-	-	-	-
Romaine type, 1-1/9 bu. crt. ..	-	2.66	-	1.25	1.51	-	-	-	-	-	-	1.55
<u>Sarasota Section</u>												
Romaine type, 1-1/9 bu. crt. ..	1.25	-	-	-	-	-	-	-	-	-	-	-
<b>New Jersey:</b>												
<u>Delivered sales shipping point basis and sales f.o.b. inspection and acceptance arrival</u>												
<u>Iceberg type, Eastern crates and cartons--</u>												
South New Jersey Points, 24s ..	-	-	-	-	-	1.28	-	-	-	2.88	2.04	-
Central New Jersey Points, 24s ..	-	-	-	-	-	1.69	-	-	-	2.88	2.04	-
North New Jersey Points, 24s ..	-	-	-	-	-	1.43	1.59	-	-	-	-	-
<u>Auction sales</u>												
<u>Vineland, N.J.</u>												
Big Boston, Eastern crt. 24s ...	-	-	-	-	1.07	-	-	-	-	-	-	-
Romaine, bu. bsht. ....	-	-	-	-	.75	.92	-	-	-	-	-	-
<b>Texas:</b>												
<u>Lower Rio Grande Valley Points</u>												
<u>Sales f.o.b. shipping point</u>												
<u>Iceberg type--</u>												
Standard carton 24s .....	3.72	2.10	1.85	-	-	-	-	-	-	-	-	2.12
Standard carton 30s .....	3.45	1.50	-	-	-	-	-	-	-	-	-	-
<u>Onions, Dry</u>												
<b>Arizona:</b>												
<u>Phoenix &amp; Central Arizona Points</u>												
<u>Sales f.o.b. shipping point</u>												
<u>U.S. No. 1, 50-pound sack--</u>												
Yellow Granex, med. ....	-	-	-	-	1.18	1.24	-	-	-	-	-	-
White Granex, med. ....	-	-	-	-	1.52	1.73	-	-	-	-	-	-
<b>California:</b>												
<u>El Centro-Imperial Valley</u>												
<u>Sales f.o.b. shipping point</u>												
<u>U.S. No. 1, 50-pound sack--</u>												
Yellow Granex, med. ....	-	-	-	1.75	1.25	-	-	-	-	-	-	-
Yellow Granex, lge. ....	-	-	-	1.75	1.25	-	-	-	-	-	-	-
Yellow Grano, med. ....	-	-	-	1.85	1.26	-	-	-	-	-	-	-
Yellow Grano, lge. ....	-	-	-	-	1.26	-	-	-	-	-	-	-
White Granex, med. ....	-	-	-	2.10	1.60	-	-	-	-	-	-	-
White Granex, lge. ....	-	-	-	-	1.76	-	-	-	-	-	-	-
<u>Stockton District</u>												
<u>Sales f.o.b. shipping point</u>												
<u>U.S. No. 1, 50-pound sack--</u>												
Stockton Yellow Globe, med. ...	-	-	-	-	-	1.14	1.62	-	-	-	-	-
Stockton Yellow Globe, lge. ...	-	-	-	-	-	1.14	1.09	-	-	-	-	-
<b>Colorado:</b>												
<u>Arkansas Valley Points</u>												
<u>Sales f.o.b. shipping point and delivered sales shipping point basis</u>												
<u>U.S. No. 1, 50-pound sack--</u>												
Spanish type, 1-3/4-3-in. ....	1.04	-	-	-	-	-	-	-	.98	1.02	1.07	1.19
Spanish type, 3-in. min. ....	1.43	-	-	-	-	-	-	-	1.61	1.46	1.44	1.47
White Spanish, 1-3/4-3-in. ....	3.01	-	-	-	-	-	-	-	1.75	1.82	2.00	2.01
White Spanish, 3-in. min. ....	3.01	-	-	-	-	-	-	-	2.25	2.20	2.18	2.07

# Vacuum cooled.

Table 3.--Continued

VEGETABLES--CONTINUED

Shipping point and description of sale	Jan.	Feb.	Mar.	Apr.	May	June	July	Aug.	Sept.	Oct.	Nov.	Dec.
-- Dollars Per Unit --												
<u>Onions, Dry--Continued</u>												
<u>Idaho-Oregon:</u>												
<u>Western Idaho-Malheur County Oregon</u>												
<u>Sales f.o.b. shipping point</u>												
<u>U.S. No. 1, 50-pound sack--</u>												
Yellow Spanish, 2-3-in. ....	-	-	-	-	-	-	-	.92	.75	-	-	-
Yellow Spanish, 3-in. min. ....	-	-	-	-	-	-	-	1.49	1.32	-	-	-
<u>Michigan:</u>												
<u>West Michigan Points</u>												
<u>Sales f.o.b. shipping point</u>												
<u>U.S. No. 1, 50-pound sack--</u>												
Yellow Globe, 70-80%, 2-in. & lgr. ....	.94	.79	1.02	-	-	-	-	-	1.00	.93	.94	1.02
<u>New Jersey:</u>												
<u>New Jersey Points</u>												
<u>Delivered sales shipping point basis and sales f.o.b. inspection and acceptance arrival</u>												
<u>50-pound sack--</u>												
Yellow Globe, med. ....	-	-	-	-	-	-	2.13	-	-	-	-	-
<u>New York:</u>												
<u>Rochester, Western &amp; Central New York Points</u>												
<u>Sales f.o.b. shipping point and delivered sales shipping point basis</u>												
Yellow Globe, 70-80%, 2-in. & lgr. ....	1.06	.90	1.14	.88	-	-	-	-	.98	.86	.86	.94
<u>Texas:</u>												
<u>Sales f.o.b. shipping point</u>												
<u>U.S. No. 1, 50-pound sack</u>												
<u>Lower Rio Grande Valley Points--</u>												
Granex, med. ....	-	-	1.35	1.52	1.51	-	-	-	-	-	-	-
Granex, lge. ....	-	-	1.35	1.24	1.42	-	-	-	-	-	-	-
Grano, med. ....	-	-	-	1.53	1.23	-	-	-	-	-	-	-
Grano, lge. ....	-	-	-	1.89	1.71	-	-	-	-	-	-	-
Whites, med. ....	-	-	2.45	1.68	1.89	-	-	-	-	-	-	-
Whites, lge. ....	-	-	2.45	1.80	-	-	-	-	-	-	-	-
<u>North Texas Points--</u>												
Yellow Granex, med. ....	-	-	-	-	-	1.54	-	-	-	-	-	-
Yellow Grano, med. ....	-	-	-	-	-	1.32	-	-	-	-	-	-
Yellow Bermuda, med. ....	-	-	-	-	-	1.66	-	-	-	-	-	-
White Granex, med. ....	-	-	-	-	-	1.77	-	-	-	-	-	-
Crystal White Wax, med. ....	-	-	-	-	-	1.82	-	-	-	-	-	-
<u>Winter Garden-Eagle Pass District--</u>												
Granex, med. ....	-	-	-	-	1.28	-	-	-	-	-	-	-
Granex, lge. ....	-	-	-	-	1.14	-	-	-	-	-	-	-
Grano, med. ....	-	-	-	-	1.04	-	-	-	-	-	-	-
Grano, lge. ....	-	-	-	-	1.28	-	-	-	-	-	-	-
Whites, mod. ....	-	-	-	-	1.94	-	-	-	-	-	-	-
<u>Virginia:</u>												
<u>Eastern Shore</u>												
<u>Sales f.o.b. shipping point and delivered sales shipping point basis</u>												
<u>85% U.S. No. 1 or better, 50-pound sack--</u>												
Yellow, 1-3/4-1-7/8-in. min. ..	-	-	-	-	-	-	1.68	-	-	-	-	-
<u>Washington:</u>												
<u>Walla-Walla District</u>												
<u>Sales f.o.b. shipping point</u>												
<u>50-pound sack--</u>												
Yellow, med. ....	-	-	-	-	-	1.21	1.54	-	-	-	-	-
Yellow, lge. ....	-	-	-	-	-	1.22	1.17	-	-	-	-	-
<u>Onions, Green</u>												
<u>New Jersey:</u>												
<u>Vineland--Auction sales, price to growers</u>												
36s, 4/5-bu. crate ....	-	-	-	-	1.30	1.50	-	-	-	-	-	-

Table 3.--Continued

VEGETABLES--CONTINUED

Shipping point and description of sale	Jan.	Feb.	Mar.	Apr.	May	June	July	Aug.	Sept.	Oct.	Nov.	Dec.
- - - Dollars Per Unit - - -												
<u>Okra</u>												
<u>Florida:</u>												
<u>Plant City</u>												
<u>Auction sales, price to growers</u>												
<u>Bushel hamper--</u>												
Sm.-med. ....	-	-	-	-	8.85	5.15	-	-	-	-	-	-
Extra large .....	-	-	-	-	3.37	2.56	-	-	-	-	-	-
Large .....	-	-	-	-	4.58	3.33	-	-	-	-	-	-
<u>Parsley</u>												
<u>New Jersey:</u>												
<u>Vineland--Auction sales, price to growers</u>												
Curley, 5s, bushel basket .....	-	-	-	-	1.98	2.37	-	-	-	-	-	-
<u>Peas, Field</u>												
<u>Florida:</u>												
<u>Plant City</u>												
<u>Auction sales, price to growers</u>												
<u>Bushel hamper--</u>												
Blackeye .....	-	-	-	-	3.29	1.97	-	-	-	-	-	-
Crowder Greenhull .....	-	-	-	-	3.45	2.28	-	-	-	-	-	-
Purplehull .....	-	-	-	-	4.00	2.68	-	-	-	-	-	-
<u>Peppers, Green</u>												
<u>California:</u>												
<u>Stockton-San Joaquin Valley</u>												
<u>Sales f.o.b. shipping point</u>												
<u>Carton (approx. 30-lbs.)--</u>												
Calif., Wonder type .....	-	-	-	-	-	-	-	-	-	2.53	-	-
<u>Delaware:</u>												
<u>Laurel--Auction sales</u>												
<u>Bushel basket--</u>												
Calif., Wonder type .....	-	-	-	-	-	-	1.44	.88	-	-	-	-
<u>Florida:</u>												
<u>Sales f.o.b. shipping point, unless stated</u>												
<u>Ft. Myers-Immokalee Section</u>												
<u>Bushel basket--</u>												
Calif., Wonder type, med.-lge. ....	6.12	-	-	-	-	-	-	-	-	-	-	-
<u>Lake Okeechobee Section</u>												
<u>Bushel basket--</u>												
Calif., Wonder type, med.-lge. ....	-	-	4.62	4.15	5.03	-	-	-	-	-	-	5.32
<u>Sanford-Oviedo-Zellwood Section</u>												
<u>1-1/9-bushel crate--</u>												
Calif., Wonder type, med.-lge. ....	-	-	-	-	4.21	2.39	-	-	-	-	-	-
large .....	-	-	-	-	-	2.90	-	-	-	-	-	-
sm.-med. ...	-	-	-	-	3.18	1.67	-	-	-	-	-	-
<u>Plant City</u>												
<u>Auction sales, price to growers</u>												
<u>Bushel hamper--</u>												
Calif., Wonder type, med.-lge. ....	-	-	-	-	3.70	1.62	-	-	-	-	-	-
small .....	-	-	-	-	2.44	.94	-	-	-	-	-	-
<u>Pompano Beach Section</u>												
<u>Sales to local buyers</u>												
<u>Bushel basket--</u>												
Calif., Wonder type, med.-lge. ....	8.41	5.18	4.27	3.35	3.86	-	-	-	-	-	6.70	4.95
World Beater type, med.-lge. ...	5.43	3.65	2.58	1.86	2.36	-	-	-	-	-	5.81	4.03
<u>Maryland:</u>												
<u>Salisbury--Auction sales</u>												
Calif., Wonder type, bu. bskt. ....	-	-	-	-	-	-	1.80	.98	-	-	-	-
<u>New Jersey:</u>												
<u>Auction sales, price to growers</u>												
<u>Calif. Wonder type--Bushel basket--</u>												
Glasboro .....	-	-	-	-	-	-	1.71	.95	1.18	.90	-	-
Swedesboro .....	-	-	-	-	-	-	1.58	.96	-	-	-	-
Vineland .....	-	-	-	-	-	-	1.45	1.10	1.43	1.72	-	-



Table 3.--Continued

VEGETABLES--CONTINUED

Shipping point and description of sale	Jan.	Feb.	Mar.	Apr.	May	June	July	Aug.	Sept.	Oct.	Nov.	Dec.
- - - Dollars Per Unit - - -												
<u>Peppers, Green--Continued</u>												
<u>North Carolina:</u>												
<u>Auction sales, price to growers</u>												
<u>Bushel basket</u>												
<u>Clinton--</u>												
Calif. Wonder type .....	-	-	-	-	-	3.33	2.16	-	-	-	-	-
Italian type .....	-	-	-	-	-	2.20	1.05	-	-	-	-	-
<u>Faison--</u>												
Calif. Wonder type .....	-	-	-	-	-	4.20	2.52	-	-	-	-	-
Italian type .....	-	-	-	-	-	2.55	1.26	-	-	-	-	-
<u>Wallace--</u>												
Calif. Wonder type .....	-	-	-	-	-	3.97	2.35	-	-	-	-	-
<u>Texas:</u>												
<u>Lower Rio Grande Valley Points</u>												
<u>Sales f.o.b. shipping point</u>												
<u>Bushel basket--</u>												
Calif. Wonder type, med.-lge...	-	-	-	-	-	-	-	-	-	-	3.46	4.15
<u>Potatoes</u>												
<u>Alabama:</u>												
<u>Foley &amp; Southern Alabama Points</u>												
<u>Sales f.o.b. shipping point and delivered</u>												
<u>sales shipping point basis</u>												
<u>100-pound sack, washed--U.S. No. 1, size A--</u>												
Round Red .....	-	-	-	-	2.68	2.77	-	-	-	-	-	-
Sebago .....	-	-	-	-	-	2.93	-	-	-	-	-	-
<u>U.S. No. 1, size B--</u>												
Round Red .....	-	-	-	-	-	1.57	-	-	-	-	-	-
Sebago .....	-	-	-	-	-	1.60	-	-	-	-	-	-
<u>U.S. No. 2--</u>												
Round Red .....	-	-	-	-	1.86	1.85	-	-	-	-	-	-
Sebago .....	-	-	-	-	-	2.04	-	-	-	-	-	-
<u>Arizona:</u>												
<u>Phoenix &amp; Central Arizona Points</u>												
<u>Sales f.o.b. shipping point</u>												
<u>100-pound sack, washed--</u>												
Round Red, U.S. No. 1, size A ..	-	-	-	-	2.56	2.46	-	-	-	-	-	-
Round Red, U.S. No. 2 .....	-	-	-	-	2.04	1.90	-	-	-	-	-	-
Long White, U.S. No. 1, size A.	-	-	-	-	3.25	2.98	-	-	-	-	-	-
<u>California:</u>												
<u>Kern County Points, Bakersfield</u>												
<u>Sales f.o.b. shipping point</u>												
<u>100-pound sack, washed--</u>												
<u>Long White--</u>												
U.S. No. 1, size A .....	-	-	-	-	3.06	2.64	-	-	-	-	-	-
U.S. No. 1, size A, 1-7/8-in.	-	-	-	-	-	-	-	-	-	-	-	-
min. ....	-	-	-	3.92	-	-	-	-	-	-	-	-
U.S. No. 1, size B .....	-	-	-	2.14	1.69	1.03	-	-	-	-	-	-
U.S. No. 2 .....	-	-	-	2.83	2.27	1.89	-	-	-	-	-	-
<u>Round Red--</u>												
U.S. No. 1, size A .....	-	-	-	-	3.08	2.96	-	-	-	-	-	-
<u>Chico-Perris Valley District</u>												
<u>Sales f.o.b. shipping point</u>												
<u>100-pound sack, washed--</u>												
<u>Long White--</u>												
U.S. No. 1, size A .....	-	-	-	-	-	-	3.70	-	-	-	-	-
U.S. No. 2 .....	-	-	-	-	-	-	2.62	-	-	-	-	-
<u>Stockton-Delta District</u>												
<u>Sales f.o.b. shipping point and delivered</u>												
<u>sales shipping point basis</u>												
<u>100-pound sack, washed--</u>												
<u>Long White--</u>												
U.S. No. 1, size A .....	-	-	-	-	-	-	3.78	4.41	-	-	-	-
U.S. No. 2 .....	-	-	-	-	-	-	2.78	2.55	-	-	-	-

Table 3.--Continued

VEGETABLES--CONTINUED

Shipping point and description of sale	Jan.	Feb.	Mar.	Apr.	May	June	July	Aug.	Sept.	Oct.	Nov.	Dec.
	- - - Dollars Per Unit - - -											
<u>Potatoes--Continued</u>												
<b>Colorado:</b>												
<u>Sales f.o.b. shipping point and delivered sales shipping point basis</u>												
<u>100-pound sack, U.S. No. 1, washed--</u>												
<u>Gilcrest District--</u>												
Early Gems, 2-in. or 4-oz. min.	-	-	-	-	-	-	-	4.22	-	-	-	-
30-40%, 10-oz. & lgr. . .	-	-	-	-	-	-	-	4.16	-	-	-	-
Round Red, 2-in. min. . . . .	-	-	-	-	-	-	-	3.10	3.05	-	-	-
2-3/4-in. min. . . . .	-	-	-	-	-	-	-	3.38	3.30	-	-	-
U.S. No. 2 . . . . .	-	-	-	-	-	-	-	2.05	2.26	-	-	-
Russet, 2-in. or 4-oz. min.	-	-	-	-	-	-	-	-	-	-	-	-
10-15%, 10-oz. & lgr. . . . .	-	-	-	-	-	-	-	-	3.51	-	-	-
Russet, 2-in. or 4-oz. min.	-	-	-	-	-	-	-	-	-	-	-	-
20-30%, 10-oz. & lgr. . . . .	-	-	-	-	-	-	-	-	3.57	-	-	-
Russet, 2-in. or 4-oz. min.	-	-	-	-	-	-	-	-	-	-	-	-
30-40%, 10-oz. & lgr. . . . .	-	-	-	-	-	-	-	-	4.34	-	-	-
Russet, 2-in. or 4-oz. min. U.S.No.2	-	-	-	-	-	-	-	-	2.43	-	-	-
<u>San Luis Valley</u>												
<u>Red McClures--</u>												
2-in. & up . . . . .	2.56	2.57	3.38	3.44	-	-	-	-	-	-	-	-
2-1/2-in. min. . . . .	-	-	-	-	-	-	-	-	2.38	2.62	2.41	2.48
2-3/4-in. min. . . . .	2.72	2.75	3.58	3.59	-	-	-	-	2.55	2.80	2.56	2.67
2-3-in. . . . .	2.42	2.41	3.25	3.29	-	-	-	-	-	2.54	2.33	2.40
2-in. & up, unwashed . . . . .	2.30	2.34	3.11	3.04	-	-	-	-	-	-	-	-
2-1/8-in. min., unwashed . . . .	-	-	-	-	-	-	-	-	2.12	2.39	2.81	2.30
U.S. No. 2 . . . . .	1.90	1.89	2.47	2.48	-	-	-	-	2.00	2.12	1.86	1.85
Russet, 10-20%, 10-oz. & lgr. . .	-	-	-	-	-	-	-	-	-	3.21	-	-
20-25%, 10-oz. & lgr. . . . .	-	-	-	-	-	-	-	-	-	3.43	3.50	3.54
25-30%, 10-oz. & lgr. . . . .	-	-	-	-	-	-	-	-	-	3.69	3.61	3.64
30-35%, 10-oz. & lgr. . . . .	-	-	-	-	-	-	-	-	-	3.76	-	3.76
U.S. No. 2 . . . . .	-	-	-	-	-	-	-	-	-	2.40	2.54	2.24
<u>Connecticut:</u>												
<u>Rockville Area</u>												
<u>Sales f.o.b. shipping point and sales to local buyers</u>												
<u>U.S. No. 1, size A, 2-in. min.--</u>												
Katahdin, unwashed, 100-lb. sack & 50-lb. sack, cwt. . . . .	2.62	2.53	3.38	3.78	-	-	-	-	-	-	2.06	2.13
<u>Delaware:</u>												
<u>Dover and Nearby Points</u>												
<u>Sales f.o.b. shipping point</u>												
<u>U.S. No. 1, size A, unwashed--</u>												
Cobblers, 50-lb. sack, cwt. . . .	-	-	-	-	-	1.95	1.87	1.63	1.55	-	-	-
" 100-lb. sack, cwt. . . . .	-	-	-	-	-	-	1.81	1.62	1.55	-	-	-
Chippewas, 50-lb. sack, cwt. . . .	-	-	-	-	-	-	1.70	1.70	-	-	-	-
" 100-lb. sack . . . . .	-	-	-	-	-	-	1.71	1.71	-	-	-	-
Katahdin, 50-lb. sack, cwt. . . . .	-	-	-	-	-	-	-	1.73	1.80	1.65	-	-
" 100-lb. sack . . . . .	-	-	-	-	-	-	-	1.55	1.79	1.65	-	-
Pungos, 50-lb. sack, cwt. . . . .	-	-	-	-	-	-	-	1.75	-	-	-	-
" 100-lb. sack . . . . .	-	-	-	-	-	-	-	1.75	-	-	-	-
<u>Florida:</u>												
<u>Sales f.o.b. shipping point</u>												
<u>Dade County Section</u>												
<u>50-pound sack, washed--</u>												
<u>Round Red--</u>												
U.S. No. 1, size A . . . . .	-	2.52	2.74	2.96	-	-	-	-	-	-	-	-
U.S. No. 1, size B . . . . .	-	2.49	2.01	2.04	-	-	-	-	-	-	-	-
<u>Ft. Myer-Immokalee Section</u>												
<u>50-pound sack, washed--</u>												
<u>Round Red--</u>												
U.S. No. 1, size A . . . . .	-	2.52	2.82	-	-	-	-	-	-	-	-	-
U.S. No. 1, size B . . . . .	-	2.49	2.00	-	-	-	-	-	-	-	-	-
<u>Hastings</u>												
<u>Sales f.o.b. acceptance final</u>												
<u>100-lb. sack, washed--</u>												
<u>Sebago, 85% U.S. No. 1, 1-5/8-in. min. . . . .</u>												
Sebago, U.S.No.1, some size A . .	-	-	-	7.95	6.28	-	-	-	-	-	-	-
U.S. No. 1, size A, 50-lb. sack . . . . .	-	-	-	-	3.81	3.02	-	-	-	-	-	-
Sebago, U.S. No. 1, size B . . . .	-	-	-	1.88	1.62	1.50	-	-	-	-	-	-

Table 3.--Continued

VEGETABLES--CONTINUED

Shipping point and description of sale	Jan.	Feb.	Mar.	Apr.	May	June	July	Aug.	Sept.	Oct.	Nov.	Dec.
- - - Dollars Per Unit - - -												
<u>Potatoes--Continued</u>												
<u>Florida: Cont'd</u>												
<u>Hastings</u>												
<u>Delivered sales shipping point basis</u>												
<u>100-lb. sack, washed--</u>												
Sebago, 85% U.S. No. 1, 1-5/8-in. min. on special terms	-	-	-	8.00	6.80	-	-	-	-	-	-	-
Sebago, U.S. No. 1, some size A.	-	-	-	-	3.84	3.02	-	-	-	-	-	-
U.S. No. 1, size A, 50-lb. sack	-	-	-	-	2.00	1.61	-	-	-	-	-	-
Sebago, U.S. No. 1, size B	-	-	-	-	1.50	1.50	-	-	-	-	-	-
Round Red, U.S. No. 1, mostly size A	-	-	-	-	3.73	-	-	-	-	-	-	-
Round Red, U.S. No. 1, size A, 50-lb. sack	-	-	-	-	1.92	-	-	-	-	-	-	-
Round Red, U.S. No. 1, size B, 50-lb. sack	-	-	-	-	1.62	-	-	-	-	-	-	-
<u>Lake Okechobee Section</u>												
<u>50-pound sack, washed--</u>												
Round Red--												
U.S. No. 1, size A	2.64	-	-	2.62	2.09	-	-	-	-	-	-	2.22
U.S. No. 1, size B	2.64	-	-	2.35	2.06	-	-	-	-	-	-	2.36
<u>Idaho:</u>												
<u>Idaho Falls-Twin Falls District</u>												
<u>Sales f.o.b. shipping point and delivered sales shipping point basis</u>												
<u>Russet Burbank, washed, 2-in. or 4-oz. min.</u>												
U.S. No. 1, size A, 100-pound sack--												
10-20%, 10-oz. & lgr.	4.10	3.99	4.62	-	-	-	-	3.16	3.53	3.54	3.38	3.38
20-30%, 10-oz. & lgr.	4.21	4.14	4.79	-	-	-	-	3.34	3.65	3.71	3.65	3.65
30-40%, 10-oz. & lgr.	4.30	4.25	4.88	-	-	-	-	3.49	3.73	3.78	3.70	3.70
U.S. No. 2, 4-oz. min.	2.35	2.74	3.38	-	-	-	-	1.72	2.53	2.30	1.95	1.95
U.S. No. 2, 6-oz. min.	2.46	2.88	3.59	-	-	-	-	2.00	2.68	2.43	2.06	2.06
<u>Western Idaho and Malheur County, Oregon</u>												
<u>Sales f.o.b. shipping point and delivered sales shipping point basis</u>												
<u>100-pound sack, washed--</u>												
<u>Early Gem--</u>												
U.S. No. 1, Size A, 2-in. or 4-oz. min.	-	-	-	-	-	-	3.75	3.90	-	-	-	-
U.S. No. 2	-	-	-	-	-	-	-	2.86	-	-	-	-
<u>Long Whites--</u>												
U.S. No. 1, Size A, 2-in. or 4-oz. min.	-	-	-	-	-	-	-	3.75	-	-	-	-
<u>Round Red--</u>												
U.S. No. 1, 1-7/8-in. min.	-	-	-	-	-	-	2.42	2.38	-	-	-	-
<u>Russet Burbank, 2-in. or 4-oz. min.--</u>												
U.S. No. 1, size A	-	-	-	-	-	-	-	3.91	4.10	-	-	-
U.S. No. 1, size A, 50-lb. sack per cwt.	-	-	-	-	-	-	-	3.98	4.24	-	-	-
U.S. No. 1, size A, 10-20%, 10-oz. & lgr.	-	-	-	-	-	-	-	3.86	-	-	-	-
U.S. No. 2	-	-	-	-	-	-	-	2.17	2.00	-	-	-
<u>Maine:</u>												
<u>Arcoostook County Points, Presque Isle</u>												
<u>Sales f.o.b. shipping point and delivered sales shipping point basis</u>												
<u>Various varieties, mostly Katahdin type--</u>												
U.S. No. 1, size A, 2-1/4-4-in. min. 50-lb. sack	1.14	1.10	1.43	1.64	1.89	-	-	-	-	-	.92	.87
<u>Maryland:</u>												
<u>Eastern Shore</u>												
<u>Sales f.o.b. shipping point and delivered sales shipping point basis</u>												
<u>U.S. No. 1, size A, 100-lb. sacks, unwashed--</u>												
Cobblers	-	-	-	-	-	-	1.59	-	-	-	-	-
Katahdin	-	-	-	-	-	-	1.43	-	-	-	-	-
<u>Massachusetts:</u>												
<u>Connecticut River Valley Points, South Deerfield</u>												
<u>Sales f.o.b. shipping point--U.S. No. 1, unwashed--</u>												
<u>Various varieties, mostly Katahdin--</u>												
100-lb. sack	2.50	2.40	3.09	-	-	-	-	-	-	.84	.94	.98
50-lb. sack	-	-	-	-	-	-	-	-	-	-	-	-

Table 3.--Continued

VEGETABLES--CONTINUED

Shipping point and description of sale	Jan.	Feb.	Mar.	Apr.	May	June	July	Aug.	Sept.	Oct.	Nov.	Dec.
- - - Dollars Per Unit - - -												
<u>Potatoes--Continued</u>												
<u>Michigan:</u>												
<u>Bay City Points--(Includes Montcalm-Kent Area and Lower Michigan Points--</u>												
<u>Delivered sales shipping point basis--</u>												
<u>Cobblers--</u>												
U.S. No. 1, size A, 50-lb sack, unwashed .....	-	-	-	-	-	-	1.11	.99	-	-	-	-
unwashed ....	-	-	-	-	-	-	-	1.05	-	-	-	-
<u>Various varieties, mostly Katahdin type--</u>												
U.S. No. 1, size A, 50-lb sack, unwashed .....	1.32	1.34	1.62	-	-	-	-	-	1.00	1.04	1.22	1.24
washed .....	-	-	-	-	-	-	-	-	1.07	1.06	1.22	1.24
<u>Minnesota-North Dakota:</u>												
<u>East Grand Forks(Red River Valley)</u>												
<u>Sales f.o.b. shipping point and delivered sales shipping point basis--</u>												
<u>Round Reds, mostly Pontiacs</u>												
<u>washed, 100-lb sack--</u>												
U.S. No. 1, size A, 2" min.	2.10	1.97	2.63	3.15	-	-	-	-	2.23	1.94	1.93	1.84
U. S. No. 2 .....	1.67	1.65	2.20	2.64	-	-	-	-	-	1.47	1.44	-
<u>Cobbler--</u>												
U.S. No. 1, size A, unwashed	-	-	-	-	-	-	-	-	1.39	1.53	1.56	1.64
<u>New Jersey:</u>												
<u>South &amp; Central New Jersey Points--</u>												
<u>Delivered sales shipping point basis and sales f.o.b. inspection and acceptance arrival--</u>												
<u>U.S. No. 1, size A, unwashed--</u>												
Chippewas 50-lb paper sack	-	-	-	-	-	-	.85	-	-	-	-	-
100-lb sack ...	-	-	-	-	-	-	1.71	-	-	-	-	-
<u>Katahdin &amp; Chippewas</u>												
50-lb. sack .....	-	-	-	-	-	-	.84	.90	-	1.10	1.10	-
100-lb. sack .....	-	-	-	-	-	-	1.69	1.78	1.73	2.11	-	-
50-lb. sack per cwt. ....	-	-	-	-	-	-	-	-	1.78	1.73	2.11	-
<u>New York:</u>												
<u>Riverhead &amp; Nearby Long Island Points--</u>												
<u>Sales f.o.b. shipping point and delivered sales shipping point basis--</u>												
<u>50-lb sack--</u>												
Cobbler .....	-	-	-	-	-	-	.82	.82	.82	-	-	-
Chippewa & Katahdin .....	1.34	1.32	-	-	-	-	-	.82	.92	.89	1.07	1.08
<u>Rochester(Western &amp; Central New York Points)</u>												
<u>Sales f.o.b. shipping point and delivered sales shipping point basis--</u>												
<u>Various varieties, unwashed--</u>												
<u>U.S. No. 1, size A--</u>												
50-lb sack .....	1.42	1.51	1.78	1.93	-	-	-	-	1.12	1.16	1.30	1.21
15-lb .....	.49	.51	.62	.67	-	-	-	-	-	-	-	-
<u>North Carolina:</u>												
<u>Elizabeth City &amp; Eastern North Carolina Points 1/</u>												
<u>Sales f.o.b shipping point and delivered sales shipping point basis--</u>												
<u>U.S. No. 1, size A, 100-lb sack--</u>												
Cobbler washed .....	-	-	-	-	-	2.42	1.75	-	-	-	-	-
unwashed ....	-	-	-	-	-	2.32	1.75	-	-	-	-	-
Katahdin washed .....	-	-	-	-	-	-	1.95	-	-	-	-	-
unwashed ....	-	-	-	-	-	-	1.87	-	-	-	-	-
Round Red washed .....	-	-	-	-	-	2.69	2.99	-	-	-	-	-
unwashed ....	-	-	-	-	-	-	3.00	-	-	-	-	-
Sebago washed .....	-	-	-	-	-	2.62	2.15	-	-	-	-	-
unwashed ....	-	-	-	-	-	-	2.09	-	-	-	-	-
Plymouth washed .....	-	-	-	-	-	-	1.91	-	-	-	-	-
unwashed ....	-	-	-	-	-	-	1.84	-	-	-	-	-
Pungo washed .....	-	-	-	-	-	2.71	1.82	-	-	-	-	-
unwashed ....	-	-	-	-	-	2.22	1.91	-	-	-	-	-
Keswick washed .....	-	-	-	-	-	2.45	1.97	-	-	-	-	-
unwashed ....	-	-	-	-	-	-	1.91	-	-	-	-	-

1/ Office relocated, formerly Washington, North Carolina.

Table 3.--Continued

VEGETABLES--CONTINUED

Shipping point and description of sale	Jan.	Feb.	Mar.	Apr.	May	June	July	Aug.	Sept.	Oct.	Nov.	Dec.
-- Dollars Per Unit --												
<u>Potatoes--Continued</u>												
<u>Oregon:</u>												
<u>Klamath Falls (Klamath Basin) 2/</u>												
<u>Sales f.o.b. shipping point--</u>												
<u>U.S. No. 1 size A, 100-lb sack--</u>												
Russet Burbank 2" or 4-oz.												
washed .....	4.19	4.11	4.62	-	-	-	-	-	-	-	-	-
Russet Burbank U.S. No. 2	2.32	2.54	3.12	-	-	-	-	-	-	-	-	-
<u>Portland (Central Area)--</u>												
<u>Sales f.o.b. shipping point--</u>												
<u>100-lb sack, washed--</u>												
<u>Russet Burbank</u>												
U.S. No. 1, size A ....	4.26	4.12	4.42	-	-	-	-	-	-	3.82	4.04	3.99
U. S. No. 2 .....	2.41	2.68	3.11	-	-	-	-	-	-	2.72	2.66	2.44
<u>Pennsylvania (East Pennsylvania Points)--</u>												
<u>Sales f.o.b. shipping point and delivered</u>												
<u>sales shipping point basis--</u>												
<u>U.S. No. 1, size A, unwashed--</u>												
Katahdin 50-lb sack ..	1.29	1.30	-	-	-	-	-	-	-	.90	1.06	1.10
<u>South Carolina (Charleston &amp; Nearby Points)--</u>												
<u>Sales f.o.b. shipping point--</u>												
<u>Sebago, 100-pound sack--</u>												
U.S. No. 1, size A .....	-	-	-	-	-	3.17	-	-	-	-	-	-
U.S. No. 1, size B .....	-	-	-	-	-	1.42	-	-	-	-	-	-
<u>Auction sales--price to growers--</u>												
<u>Sebago--Field run--</u>												
100-lb sack ..	-	-	-	-	-	2.08	-	-	-	-	-	-
<u>Virginia (Eastern Shore, Onley)--</u>												
<u>Sales f.o.b. shipping point and delivered</u>												
<u>sales shipping point basis and sales f.o.b.</u>												
<u>inspection and acceptance arrival--</u>												
<u>U.S. No. 1, size A</u>												
Cobbler 100-lb. sack, unwashed	-	-	-	-	-	2.05	1.61	-	-	-	-	-
Pungo 100-lb. sack, unwashed	-	-	-	-	-	2.24	1.72	-	-	-	-	-
Katahdin 100-lb. sack, unwashed	-	-	-	-	-	-	1.69	-	-	-	-	-
Plymouth 100-lb. sack, unwashed	-	-	-	-	-	-	1.65	-	-	-	-	-
<u>Washington (Yakima Valley, Columbia Basin)--</u>												
<u>Sales f.o.b. shipping point--</u>												
<u>100-lb sack, unless stated--</u>												
<u>Round Red--</u>												
U.S. No. 1 1-7/8 in. min.	-	-	-	-	-	-	3.44	-	-	-	-	-
U.S. No. 2 .....	-	-	-	-	-	-	2.34	-	-	-	-	-
<u>Long White--</u>												
U.S. No. 1 size A, 2"												
or 4-oz. min. ....	-	-	-	-	-	-	3.32	3.54	-	-	-	-
U.S. No. 2 .....	-	-	-	-	-	-	2.08	2.56	-	-	-	-
<u>Russet Burbank--</u>												
U.S. No. 1, size A, 2"												
or 4-oz. min .....	3.98	-	-	-	-	-	-	4.01	3.56	3.41	-	-
U.S. No. 1, 2" or 4-oz.												
min .....	-	-	-	-	-	-	-	3.18	3.01	-	-	-
U.S. No. 1, size A, 2"												
or 4-oz. min .....	-	-	-	-	-	-	-	3.50	-	-	-	-
10-15%, 10-oz. & 1gr.	-	-	-	-	-	-	-	3.72	-	-	-	-
20-30%, 10-oz. & 1gr.	-	-	-	-	-	-	-	-	-	-	-	-
U.S. No. 2, 100-lb sack	-	-	-	-	-	-	-	2.30	1.83	2.33	-	-
U.S. No. 2, 50-lb sack	1.33	-	-	-	-	-	-	1.08	.92	1.19	-	-
<u>Yakima Valley--Ellensburg Area--</u>												
<u>Sales f.o.b. shipping point--</u>												
<u>100-lb sack, unless stated--</u>												
<u>Russet Burbank</u>												
U.S. No. 1, Size A,												
2" or 4-oz. min.	3.98	-	-	-	-	-	-	-	3.48	-	-	-
U.S. No. 2, 50-lb sack	1.33	-	-	-	-	-	-	-	-	-	-	-

z Office not re-opened in fall.

Table 3.--Continued

VEGETABLES--CONTINUED

Shipping point and description of sale	Jan.	Feb.	Mar.	Apr.	May	June	July	Aug.	Sept.	Oct.	Nov.	Dec.
	- - - Dollars Per Unit - - -											
<u>Radishes</u>												
<u>Florida:</u>												
<u>Lake Okeechobee Section--</u>												
<u>Sales f.o.b. shipping point--</u>												
<u>Basket topped--</u>												
36, 6-oz. film bags .....	1.08	1.21	.97	1.07	1.16	.95	-	-	-	-	.71	.79
30, 8-oz. film bags .....	1.08	1.21	.97	1.07	1.16	.95	-	-	-	1.05	.72	.79
<u>Sanford-Oviedo-Zellwood Section--</u>												
<u>Sales f.o.b. shipping point--</u>												
<u>Basket, 30's topped--</u>												
8-oz. film bags .....	1.08	1.24	1.14	1.12	1.33	-	-	-	-	-	.74	.82
<u>New Jersey:</u>												
<u>Vineland--Auction sales--</u>												
36's, 4/5-bushel crate ..	-	-	-	-	1.57	-	-	-	-	-	-	-
<u>Spinach</u>												
<u>Florida:</u>												
<u>Sales f.o.b. shipping point--</u>												
<u>Florida Section--</u>												
<u>Bushel basket--</u>												
Savoy type .....	1.25	-	-	-	-	-	-	-	-	-	-	-
<u>Texas:</u>												
<u>Eagle Pass--Winter Garden District--</u>												
<u>Sales f.o.b. shipping point--</u>												
<u>Bushel basket--</u>												
Savoy type .....	1.18	1.25	1.37	-	-	-	-	-	-	-	-	1.52
" " cutleaf for	-	-	-	-	-	-	-	-	-	-	-	-
packaging.....	1.55	1.68	1.84	-	-	-	-	-	-	-	-	2.29
<u>Sweetpotatoes</u>												
<u>Louisiana:</u>												
<u>Southwest Louisiana Points--</u>												
<u>Sales f.o.b. shipping point--</u>												
<u>Porto Rican type, 50-lb crate--</u>												
U.S. No. 1, cured .....	2.88	2.80	2.85	3.10	3.12	-	-	-	-	-	5.12	4.75
U.S. No. 1, uncured ....	-	-	-	-	-	-	-	-	3.36	3.62	4.14	-
U.S. No. 2, cured .....	1.65	1.63	1.67	1.70	1.70	-	-	-	-	-	-	-
U.S. No. 2, uncured ....	-	-	-	-	-	-	-	-	2.00	2.00	2.18	-
<u>Maryland:</u>												
<u>Eastern Shore--</u>												
<u>Sales f.o.b. shipping point and delivered</u>												
<u>sales shipping point basis--</u>												
Nemagold, uncured .....	-	-	-	-	-	-	-	-	1.52	1.49	-	-
cured .....	-	-	-	-	-	-	-	-	-	-	2.10	-
<u>New Jersey:</u>												
<u>South &amp; Central New Jersey Points--</u>												
<u>Delivered sales shipping point basis--</u>												
<u>U.S. No. 1 or better, washed, waxed</u>												
<u>&amp; cured--</u>												
<u>Bushel basket--</u>												
Orange Jersey type ....	2.13	2.05	2.05	1.91	-	-	-	-	-	-	2.28	2.59
Yellow Jersey type ....	2.39	2.33	2.35	2.19	-	-	-	-	-	-	2.60	2.60
Virginians .....	2.29	-	-	-	-	-	-	-	-	-	-	-
<u>North Carolina:</u>												
<u>Auction sales--Bushel basket--</u>												
<u>Porto Rican type--</u>												
Bethel .....	-	-	-	-	-	-	-	-	-	2.57	-	-
Taber City .....	-	-	-	-	-	-	-	-	-	2.81	-	-
<u>Virginia:</u>												
<u>Eastern Shore--</u>												
<u>Sales f.o.b. shipping point and delivered</u>												
<u>sales shipping point basis--</u>												
<u>U.S. No. 1, washed &amp; waxed--</u>												
<u>Bushel basket--</u>												
Nemagold, uncured .....	-	-	-	-	-	-	-	-	1.50	1.43	-	-
cured .....	-	-	-	-	-	-	-	-	-	-	2.08	-

Table 3.--Continued

VEGETABLES--CONTINUED

Shipping point and description of sale	Jan.	Feb.	Mar.	Apr.	May	June	July	Aug.	Sept.	Oct.	Nov.	Dec.
	Dollars Per Unit											
<u>Tomatoes</u>												
<u>California:</u>												
<u>Cutler-Orosi District--</u>												
<u>Sales f.o.b. shipping point--</u>												
<u>Pinks, unclassified--</u>												
<u>    Ace-2-layer flats--</u>												
5x6 & 1gr .....	-	-	-	-	-	3.59	2.88	-	-	-	-	-
6x6 & 1gr .....	-	-	-	-	-	3.48	2.73	-	-	-	-	-
6x6 .....	-	-	-	-	-	3.18	2.81	-	-	-	-	-
6x7 .....	-	-	-	-	-	2.67	2.18	-	-	-	-	-
<u>    Ace-3-layer flats--</u>												
6x7 .....	-	-	-	-	-	3.28	2.65	-	-	-	-	-
<u>    Earlinana 2-layer flats--</u>												
6x6 & 1gr .....	-	-	-	-	-	3.12	-	-	-	-	-	-
<u>    Early Pak 2-layer flats--</u>												
5x6 & 1gr .....	-	-	-	-	-	3.48	2.88	-	-	-	-	-
6x6 & 1gr .....	-	-	-	-	-	3.17	2.73	-	-	-	-	-
6x6 .....	-	-	-	-	-	3.06	2.41	-	-	-	-	-
6x7 .....	-	-	-	-	-	2.50	2.18	-	-	-	-	-
<u>    Early Pak 3-layer flats--</u>												
6x7 .....	-	-	-	-	-	3.28	2.65	-	-	-	-	-
<u>    Cherry Tomatoes--</u>												
12-basket crate .....	-	-	-	-	-	2.77	2.76	-	-	-	-	-
<u>Merced District--</u>												
<u>Sales f.o.b. shipping point--</u>												
<u>85% or more U.S. No. 1--</u>												
<u>    Green, wrapped, 3-layer lug--</u>												
5x6 & 1gr .....	-	-	-	-	-	-	3.28	-	-	-	-	-
6x6 & 1gr .....	-	-	-	-	-	3.74	3.44	-	-	-	-	-
6x6 .....	-	-	-	-	-	-	2.89	-	-	-	-	-
6x7 .....	-	-	-	-	-	2.93	2.68	-	-	-	-	-
<u>    Green, unwrapped, 60-lb crate--</u>												
5x7 & 1gr .....	-	-	-	-	-	-	5.83	-	-	-	-	-
6x6 & 1gr .....	-	-	-	-	-	6.40	5.99	-	-	-	-	-
6x6 .....	-	-	-	-	-	-	4.92	-	-	-	-	-
6x7 .....	-	-	-	-	-	4.64	4.20	-	-	-	-	-
<u>Salinas-King City District--</u>												
<u>Sales f.o.b. shipping point--</u>												
<u>85% or more U.S. No. 1--</u>												
<u>    Green, wrapped, lugs--</u>												
6x6 & 1gr .....	-	-	-	-	-	-	-	1.99	2.00	-	-	-
6x7 .....	-	-	-	-	-	-	-	1.94	1.88	-	-	-
7x7 .....	-	-	-	-	-	-	-	-	1.50	-	-	-
<u>    Green, loose, 60-lb crate--</u>												
5x6 & 1gr .....	-	-	-	-	-	-	-	2.73	2.87	2.75	-	-
6x7 .....	-	-	-	-	-	-	-	2.10	2.56	2.62	-	-
<u>    Pinks, unclassified 2-layer flats--</u>												
5x6 & 1gr .....	-	-	-	-	-	-	-	1.65	1.42	1.32	-	-
6x6 .....	-	-	-	-	-	-	-	1.33	1.26	1.17	-	-
6x7 .....	-	-	-	-	-	-	-	-	1.03	.98	-	-
<u>    Pinks, unclassified 3-layer flats--</u>												
6x6 .....	-	-	-	-	-	-	-	1.81	1.82	1.62	-	-
6x7 .....	-	-	-	-	-	-	-	-	1.58	1.39	-	-
<u>Stockton-N. San Joaquin Valley--</u>												
<u>Sales f.o.b. shipping point--</u>												
<u>85% or more U.S. No. 1--</u>												
<u>    Green, unwrapped, 60-lb crate--</u>												
6x6 & 1gr .....	-	-	-	-	-	-	-	-	3.94	3.41	-	-
6x7 .....	-	-	-	-	-	-	-	-	-	3.65	3.10	-
<u>    Green, unwrapped, loose, lug box--</u>												
6x6 & 1gr .....	-	-	-	-	-	-	-	2.50	2.56	2.47	-	-
6x7 .....	-	-	-	-	-	-	-	2.25	2.33	2.22	-	-
7x7 .....	-	-	-	-	-	-	-	-	2.08	1.97	-	-
<u>    Green, loose, 40-lb, carton--</u>												
6x6 & 1gr .....	-	-	-	-	-	-	-	-	2.77	2.75	-	-
6x7 .....	-	-	-	-	-	-	-	-	2.57	2.50	-	-
7x7 .....	-	-	-	-	-	-	-	-	2.32	2.25	-	-

Table 3.--Continued

VEGETABLES--CONTINUED

Shipping point and description of sale	Jan.	Feb.	Mar.	Apr.	May	June	July	Aug.	Sept.	Oct.	Nov.	Dec.
-- -- Dollars Per Unit -- --												
<u>Tomatoes--Continued</u>												
<u>Delaware:</u>												
<u>Laurel--Auction sales</u>												
Ripes, 5/8-bu. bakt. ....	-	-	-	-	-	-	.81	-	-	-	-	-
Ripes, 1/2-bu. bakt. ....	-	-	-	-	-	-	.94	-	-	-	-	-
<u>Florida:</u>												
<u>Sales f.o.b. shipping point</u>												
<u>Dade County Section</u>												
<u>85% or more U.S. No. 1--</u>												
<u>Green, unwrapped, 60-lb. crate--</u>												
6x6 & lgr. ....	11.19	10.00	11.52	11.30	-	-	-	-	-	-	-	5.04
6x7 ....	8.33	7.95	9.88	8.70	-	-	-	-	-	-	-	3.17
7x7 ....	5.46	5.20	7.19	5.23	-	-	-	-	-	-	-	2.15
<u>Pt. Pierce Section</u>												
<u>Green, unwrapped, 60-lb. crate--</u>												
<u>85% or more U.S. No. 1--</u>												
6x6 & lgr. ....	-	-	-	11.12	10.20	-	-	-	-	-	12.00	7.50
6x7 ....	-	-	-	8.00	6.97	-	-	-	-	-	11.17	5.76
7x7 ....	-	-	-	5.50	5.10	-	-	-	-	-	9.00	4.08
<u>U.S. No. 1, 60-lb. crate--</u>												
6x6 & lgr. ....	-	-	-	-	6.67	7.25	-	-	-	-	-	-
6x7 ....	-	-	-	-	4.75	5.62	-	-	-	-	-	-
7x7 ....	-	-	-	-	3.38	4.62	-	-	-	-	-	-
<u>40-lb. carton--</u>												
6x6 & lgr. ....	-	-	-	-	5.78	4.62	-	-	-	-	8.00	6.22
6x7 ....	-	-	-	-	3.83	3.62	-	-	-	-	7.15	5.16
7x7 ....	-	-	-	-	2.73	2.71	-	-	-	-	6.00	3.84
<u>Florida West Coast</u>												
<u>Green, unwrapped, 60-lb. crate--</u>												
<u>85% or more, U.S. No. 1--</u>												
6x6 & lgr. ....	-	-	-	-	9.55	6.92	-	-	-	-	-	-
6x7 ....	-	-	-	-	6.55	5.50	-	-	-	-	-	-
7x7 ....	-	-	-	-	4.83	4.25	-	-	-	-	-	-
<u>Pompano Beach Section</u>												
<u>Sales to local buyers</u>												
<u>Turning and Riper--</u>												
8-lb. flat carton, stems, med.-lge. ....	2.02	1.51	1.50	1.95	-	-	-	-	-	-	-	-
8-lb. flat carton, without stems, med.-lge. ....	1.90	1.48	1.55	2.08	1.92	-	-	-	-	-	-	1.99
8-lb. flat carton, Hydroponic, without stems ....	2.45	2.19	1.94	-	-	-	-	-	-	-	-	-
<u>West Palm Beach Section</u>												
<u>Sales f.o.b. shipping point</u>												
<u>Turning and Riper--Cuba Repacks--</u>												
8-lb. flat carton, stems, med.-lge. ....	-	1.64	1.55	1.78	-	-	-	-	-	-	-	-
20-lb. flat carton, with stems. ....	-	2.86f	3.15f	2.88f	-	-	-	-	-	-	-	-
<u>Maryland:</u>												
<u>Salisbury--Auction sales</u>												
Ripes, 5/8-bu. bakt. ....	-	-	-	-	-	-	1.31	-	-	-	-	-
<u>Michigan:</u>												
<u>Benton Harbor</u>												
<u>Cash Market Growers Sales</u>												
<u>Turning and Riper--</u>												
Mich. No. 1, 8-qt. carton ....	-	-	-	-	-	-	.85	.80	.90	-	-	-
No. 1, 8-2-qt. basket ...	-	-	-	-	-	-	2.47	1.98	2.14	-	-	-
No. 2, 12-qt. basket ....	-	-	-	-	-	-	.64	.67	.67	-	-	-
Pima type, 16-qt. crate..	-	-	-	-	-	-	2.97	2.11	2.47	-	-	-

f - Fair quality.



Table 3.--Continued

VEGETABLES--CONTINUED

Shipping point and description of sale	Jan.	Feb.	Mar.	Apr.	May	June	July	Aug.	Sept.	Oct.	Nov.	Dec.
	- - - Dollars Per Unit - - -											
<u>Tomatoes--Continued</u>												
<u>New Jersey:</u>												
<u>Auction sales--price to growers--</u>												
<u>Glassboro--</u>												
<u>Green &amp; turning--</u>												
12-qt basket, med-lge ...	-	-	-	-	-	-	1.25	.98	-	-	-	-
12-qt basket, med-lge ...	-	-	-	-	-	-	.91	-	-	-	-	-
<u>Hightown--</u>												
1/2-bushel basket .....	-	-	-	-	-	-	-	1.00	-	-	-	-
<u>Swedesboro--</u>												
12-qt basket, med-lge ...	-	-	-	-	-	-	1.98	1.10	-	-	-	-
12-qt basket, med-lge ...	-	-	-	-	-	-	1.34	-	-	-	-	-
<u>New York:</u>												
<u>Rochester, Western &amp; Central New York Points--</u>												
<u>Sales f.o.b. shipping point and delivered sales shipping point basis--</u>												
<u>Green, waxed, 60-lb crate - plus crates--</u>												
6x6 & lgr .....	-	-	-	-	-	-	-	-	3.50	-	-	-
6x7 .....	-	-	-	-	-	-	-	-	2.64	-	-	-
6x7 & lgr .....	-	-	-	-	-	-	-	-	3.29	-	-	-
<u>Pennsylvania:</u>												
<u>East Pennsylvania Points--(Scranton-Wilkes Barre-Berwick Area)</u>												
<u>Delivered sales shipping point basis and sales f.o.b. inspection and acceptance arrival--</u>												
<u>85% or better U.S. No. 1--</u>												
<u>Green &amp; turning, unwrapped, 60-lb crate in buyers crates--</u>												
6x7 & lgr .....	-	-	-	-	-	-	-	3.06	3.00	-	-	-
6x7 .....	-	-	-	-	-	-	-	2.56	2.50	-	-	-
<u>Pinks, wrapped, 10-lb carton--</u>												
6x6 & lgr .....	-	-	-	-	-	-	-	.92	.86	-	-	-
<u>South Carolina:</u>												
<u>Charleston County Points--</u>												
<u>Sales f.o.b. shipping point--</u>												
<u>85% U.S. No. 1 or better--</u>												
<u>Green, unwrapped, 60-lb crate--</u>												
5x6 .....	-	-	-	-	-	9.00	-	-	-	-	-	-
6x6 .....	-	-	-	-	-	8.80	-	-	-	-	-	-
6x7 .....	-	-	-	-	-	6.60	-	-	-	-	-	-
7x7 .....	-	-	-	-	-	4.65	-	-	-	-	-	-
<u>Newport, S. C.</u>												
<u>Sales f.o.b. shipping point--</u>												
<u>85% U.S. No. 1 or better--</u>												
<u>Green, unwrapped, 60-lb crate--</u>												
5x6 .....	-	-	-	-	-	10.67	-	-	-	-	-	-
6x6 .....	-	-	-	-	-	8.80	-	-	-	-	-	-
6x7 .....	-	-	-	-	-	5.82	-	-	-	-	-	-
7x7 .....	-	-	-	-	-	4.01	-	-	-	-	-	-
<u>Texas:</u>												
<u>Lower Rio Grande Valley Points--</u>												
<u>Sales f.o.b. shipping point--</u>												
<u>Green, wrapped, lug box--</u>												
6x6 & lgr .....	-	-	-	-	-	4.12	-	-	-	-	-	-
6x7 .....	-	-	-	-	2.44	3.17	-	-	-	-	-	-
7x7 .....	-	-	-	-	-	2.39	-	-	-	-	-	-
<u>Green, unwrapped, 60-lb crate--</u>												
6x6 & lgr .....	-	-	-	-	5.75	7.19	-	-	-	-	-	-
6x7 .....	-	-	-	-	3.90	5.25	-	-	-	-	-	-
7x7 .....	-	-	-	-	2.92	3.65	-	-	-	-	-	-
<u>Virginia:</u>												
<u>Onley-Eastern Shore Points--</u>												
<u>Sales f.o.b. shipping point and delivered sales shipping point basis--</u>												
<u>85% or more U.S. No. 1--</u>												
<u>Green, unwrapped, 60-lb crate--</u>												
6x6 & lgr .....	-	-	-	-	-	5.05	-	-	-	-	-	-
6x7 .....	-	-	-	-	-	3.98	-	-	-	-	-	-
7x7 .....	-	-	-	-	-	2.70	-	-	-	-	-	-

Table 3--Continued

VEGETABLES--CONTINUED

Shipping point and description of sale	Jan.	Feb.	Mar.	Apr.	May	June	July	Aug.	Sept.	Oct.	Nov.	Dec.
- - - Dollars Per Unit - - -												
<u>Tomatoes--Continued</u>												
<u>Virginia: Cont'd</u>												
<u>Onley-Eastern Shore Points--</u>												
<u>Sales f.o.b. shipping point and delivered</u>												
<u>sales and shipping point basis--</u>												
<u>Vine-ripe, Trellis type--</u>												
Crates (approx. 20-lb) ..	-	-	-	-	-	-	3.28	-	-	-	-	-
Crates medium .....	-	-	-	-	-	-	2.20	-	-	-	-	-
<u>Mexico:</u>												
<u>West Mexico District-- Nogales, Ariz.(Port of Entry) 3/</u>												
<u>Sales f.o.b. shipping point--</u>												
<u>85% or more U.S. No. 1--</u>												
<u>Green, wrapped, lugs--Price plus duty</u>												
<u>&amp; crossing charges--</u>												
6x6 & 1gr .....	-	-	-	-	-	-	-	-	-	-	-	1.73
6x7 .....	-	-	-	-	-	-	-	-	-	-	-	1.58
7x7 .....	-	-	-	-	-	-	-	-	-	-	-	1.73
<u>Vine-ripe--2-layer flats--</u>												
<u>Duty and crossing charges paid--</u>												
5x6 & 1gr .....	-	-	-	-	-	-	-	-	-	-	-	3.16
6x6 .....	-	-	-	-	-	-	-	-	-	-	-	2.72
6x7 .....	-	-	-	-	-	-	-	-	-	-	-	2.50

3/ Information not obtained in other months of year.

Table A.--Computed wholesale values <sup>1/</sup> per carlot of domestic fresh fruits and vegetables, New York City and Chicago, by months, 1959 & 1960  
(Values are based on stock of good merchantable quality and condition)

Year, market and commodity	Jan.	Feb.	Mar.	Apr.	May	June	July	Aug.	Sept.	Oct.	Nov.	Dec.	Year
-- Dollars Per Unit --													
<b>1959 - New York City</b>													
Fruits	2186	2182	2379	2407	2755	2610	2414	2330	2795	2414	2443	2476	2472
Vegetables	1719	1727	1741	1845	1813	1492	1408	1311	1704	1657	1723	1902	1660
Fruits and Vegetables	1868	1880	1933	2000	2096	2013	1886	1795	2182	1945	1958	2108	1972
<b>1959 - Chicago</b>													
Fruits	2331	2430	2471	2795	3498	3367	3065	2643	2951	2750	2770	2813	2890
Vegetables	1577	1549	1691	1728	1831	1872	1493	1402	1594	1651	1759	1744	1664
Fruits and Vegetables	1780	1804	1906	1987	2246	2467	2119	1936	2075	1941	2007	2045	2054
<b>1960 - New York City</b>													
Fruits	2719	2784	2640	3142	3393	3088	2775	2574	3505	3290	3423	3155	2994
Vegetables	2308	2216	2313	2558	2530	1902	1694	1537	1577	1711	2016	2047	2025
Fruits and Vegetables	2452	2417	2416	2718	2766	2414	2224	2039	2323	2250	2481	2432	2391
<b>1960 - Chicago</b>													
Fruits	2885	3007	3193	3443	3586	3142	2733	2443	3077	3511	3566	3523	3069
Vegetables	2255	1989	2204	2415	2256	2080	2068	1762	1689	1737	1942	2062	2039
Fruits and Vegetables	2426	2261	2460	2645	2527	2413	2334	2061	2178	2201	2316	2451	2437

<sup>1/</sup> The monthly carlot values in this table were computed from representative average prices including both private sales and auction transactions, and average quantities per carload of each leading fruit and vegetable. For each commodity this average monthly carlot value was weighted by domestic carload, boat and available truck unloads in obtaining a monthly average carlot value for all commodities. Estimates of farmers' market truck receipts were not available for Chicago. Estimated values for the year were obtained by weighting the monthly figures shown in the table by the monthly unloads.

Fruits include: Apples, blueberries, cantaloups, cherries, cranberries, grapefruit, grapes, honeyball melons, honeydew melons, lemons, oranges, peaches, pears, plums and fresh prunes, strawberries and watermelons. Vegetables include: Asparagus, bean snapbeans, broccoli, cabbage, carrots, cauliflower, celery, corn, cucumbers, eggplant, escarole, kale, lettuce, onions, peas, peppers, potatoes, radishes, spinach, sweetpotatoes and tomatoes.

The ratio of the volume used each month to total domestic unloads varied generally from 85 to 95 percent. Some of the minor commodities were not used in the computations. Their inclusion would make little difference in the average value per car.

Table 5.--Index of wholesale value of fresh fruits and vegetables at New York City and Chicago, by months, 1941-60 1/

Corresponding month 1957-59 = 100

Market, commodity and year	Jan.	Feb.	Mar.	Apr.	May	June	July	Aug.	Sept.	Oct.	Nov.	Dec.	Year
<b>NEW YORK</b>													
<b>Fruits</b>													
1941	45	45	46	45	40	48	43	50	50	64	64	55	50
1942	49	51	53	57	49	61	54	62	61	66	80	80	61
1943	57	66	71	71	76	97	90	114	93	99	95	84	86
1944	78	78	83	79	72	86	77	77	74	91	104	97	82
1945	90	89	86	86	76	68	65	80	84	92	98	105	83
1946	98	96	95	91	104	76	77	77	81	104	94	93	88
1947	79	91	87	84	83	81	67	78	79	88	85	76	80
1948	72	74	75	67	72	76	81	86	79	84	88	86	79
1949	90	95	96	97	85	84	78	70	63	84	82	81	81
1950	92	98	98	88	88	89	79	83	75	91	94	87	87
1951	87	98	88	77	71	76	78	90	85	94	90	88	84
1952	88	89	95	87	74	93	99	90	88	106	104	101	94
1953	103	106	105	101	84	89	92	92	87	99	109	97	95
1954	92	95	94	89	86	91	94	94	95	105	106	94	96
1955	93	96	89	101	94	110	101	91	78	91	98	93	95
1956	89	97	98	88	89	110	99	101	95	116	119	114	103
1957	111	108	94	96	93	111	120	107	95	102	98	96	105
1958	94	97	106	110	115	98	86	94	103	105	107	100	99
1959	95	95	100	94	92	91	95	99	103	93	95	104	96
1960	118	121	111	123	113	107	109	110	129	126	133	133	117
<b>Vegetables</b>													
1941	45	47	51	54	50	51	45	43	43	51	62	57	49
1942	60	59	56	63	57	58	55	70	58	64	73	77	62
1943	83	85	136	105	103	113	79	80	90	88	93	89	95
1944	87	79	77	82	85	88	82	77	88	81	83	85	82
1945	85	79	80	91	87	107	111	94	75	83	87	87	89
1946	79	81	88	91	81	91	81	82	80	73	84	74	82
1947	81	88	89	87	97	93	79	80	89	96	104	100	90
1948	98	99	93	103	109	98	95	82	83	79	88	83	92
1949	97	98	98	95	95	93	88	87	88	77	97	84	91
1950	80	77	74	86	84	87	78	66	67	75	86	87	79
1951	89	93	80	92	89	108	75	76	81	91	123	129	94
1952	114	103	106	124	106	113	127	109	103	100	118	118	112
1953	118	100	109	110	90	129	88	91	72	77	91	90	98
1954	87	84	80	85	93	85	92	86	82	82	163	93	87
1955	92	94	96	98	92	76	73	104	100	96	107	94	93
1956	109	94	100	95	111	137	118	92	84	98	108	102	105
1957	95	94	89	96	100	111	115	118	99	100	98	104	102
1958	109	109	118	110	106	97	92	85	80	90	97	91	98
1959	96	97	93	95	94	92	94	97	121	110	105	105	100
1960	128	124	123	131	131	117	113	114	112	114	123	113	122
<b>Fruits and Vegetables</b>													
1941	46	48	50	51	47	48	43	46	47	61	67	57	50
1942	56	57	56	62	56	57	54	65	60	68	81	79	62
1943	72	78	109	92	94	98	79	96	92	94	95	87	91
1944	84	78	80	82	81	80	78	77	80	90	93	91	82
1945	88	84	84	90	83	86	83	83	78	88	94	94	86
1946	87	88	90	90	87	80	78	78	80	92	90	83	84
1947	81	92	91	87	94	83	72	78	85	95	97	91	86
1948	88	89	87	91	96	84	85	83	81	85	91	85	87
1949	95	98	98	96	92	86	82	77	74	82	92	84	87
1950	86	86	83	87	85	86	78	75	69	85	91	88	83
1951	89	97	84	87	83	90	77	86	85	96	109	113	90
1952	104	98	103	113	95	101	111	97	94	105	113	111	104
1953	112	103	108	107	89	106	90	91	81	91	102	92	97
1954	89	89	85	86	91	90	94	94	91	98	138	93	92
1955	96	95	95	98	93	89	89	96	89	97	104	94	94
1956	102	96	99	92	104	122	107	97	89	110	115	106	104
1957	101	98	91	96	99	110	117	111	96	103	98	101	103
1958	104	105	114	110	106	97	89	91	92	95	102	94	99
1959	95	96	95	95	95	93	95	99	112	102	100	106	99
1960	125	124	119	129	125	112	111	112	120	118	127	123	120

See footnote at end of table.

Table 5.--Continued

Market, commodity and year	Jan.	Feb.	Mar.	Apr.	May	June	July	Aug.	Sept.	Oct.	Nov.	Dec.	Year
<b>CHICAGO</b>													
<b>Fruits</b>													
1941	46	46	45	41	34	34	33	40	42	55	60	49	42
1942	48	49	51	52	38	45	47	54	57	62	74	71	53
1943	64	70	70	69	69	72	71	84	92	96	100	84	78
1944	75	78	79	78	65	66	58	64	67	88	92	76	70
1945	76	83	80	71	71	57	57	77	72	91	100	93	74
1946	94	102	90	89	70	55	64	69	73	93	90	77	75
1947	74	93	81	75	72	65	69	71	77	76	75	67	72
1948	65	70	71	79	59	57	64	77	76	81	85	79	70
1949	90	91	95	93	86	63	63	63	65	76	74	79	73
1950	88	99	90	88	78	65	72	86	85	85	86	86	80
1951	84	96	90	76	67	58	63	85	88	86	91	92	77
1952	98	99	93	85	81	72	73	79	87	98	97	98	84
1953	99	101	107	102	83	64	73	81	93	96	109	99	87
1954	97	89	95	94	76	56	80	89	101	103	103	95	86
1955	111	96	100	97	101	104	96	104	93	95	99	99	99
1956	95	99	96	97	101	101	97	109	96	105	108	107	102
1957	112	104	105	100	97	104	114	102	93	96	93	96	102
1958	92	95	100	103	102	103	87	95	99	104	101	97	97
1959	96	101	96	98	101	93	99	103	108	100	106	107	101
1960	119	125	124	120	104	87	86	95	112	127	137	134	107
<b>Vegetables</b>													
1941	42	41	43	47	47	48	43	43	45	46	52	54	46
1942	61	62	52	60	61	58	58	64	59	68	71	69	62
1943	74	94	91	102	93	94	99	80	81	77	80	78	85
1944	79	75	68	80	81	92	84	80	79	72	76	79	78
1945	77	75	74	92	94	97	102	93	72	82	80	79	85
1946	78	79	77	85	72	77	87	75	71	66	73	66	75
1947	77	80	73	82	93	86	91	100	85	87	99	100	88
1948	107	107	92	105	109	99	88	77	99	82	80	82	94
1949	101	109	94	92	91	82	81	90	90	74	85	82	89
1950	87	82	74	86	84	81	87	84	69	72	79	87	81
1951	85	93	82	88	91	98	89	86	93	89	116	120	94
1952	117	108	106	107	110	118	127	119	103	107	111	106	111
1953	105	102	90	89	89	99	92	91	85	77	86	76	91
1954	83	77	83	90	90	96	100	82	76	90	90	81	37
1955	88	88	86	104	96	87	76	79	91	84	81	87	88
1956	97	101	103	104	103	126	135	105	84	93	98	96	105
1957	94	95	89	97	99	106	113	115	100	100	103	116	102
1958	112	112	120	112	108	91	94	82	84	89	93	87	98
1959	94	93	91	91	93	104	93	103	116	111	104	97	99
1960	135	119	119	127	115	115	129	129	123	117	114	114	122
<b>Fruits and Vegetables</b>													
1941	45	44	45	46	44	41	37	42	44	54	58	53	45
1942	57	58	53	60	54	51	52	59	60	70	76	71	59
1943	72	86	85	92	86	82	85	80	86	83	92	84	84
1944	79	78	73	82	77	77	71	72	74	83	84	80	76
1945	79	81	78	87	87	76	77	84	74	92	91	85	82
1946	87	94	81	88	71	66	75	72	75	81	79	69	76
1947	78	86	78	81	88	73	78	85	84	85	91	88	82
1948	92	94	86	98	91	77	75	76	89	84	83	82	84
1949	99	103	94	92	89	73	73	75	76	73	82	81	82
1950	89	89	79	87	82	73	78	81	76	80	80	84	81
1951	84	95	85	84	83	77	75	85	91	88	108	109	87
1952	111	104	102	100	101	94	97	96	96	104	107	103	100
1953	103	102	93	94	88	81	83	88	90	86	96	85	90
1954	88	81	88	92	87	76	91	88	89	103	96	86	88
1955	93	92	92	101	100	95	87	97	93	93	89	92	94
1956	97	102	101	103	105	116	115	108	92	100	103	99	105
1957	99	97	93	98	100	104	114	107	96	100	100	109	102
1958	105	106	114	109	103	96	90	90	92	96	96	90	98
1959	95	96	94	94	97	100	96	103	112	104	104	101	100
1960	130	121	121	125	109	98	106	110	117	118	120	121	115

1/ The index of wholesale values presented in this table were computed from prices representing private and auction sales, weighted according to the unloads of each fruit and vegetable for that month. Index numbers for the year were obtained by weighting the monthly data by the unloads for the respective months.

The following fruits and vegetables are included: Apples, blueberries, cantaloups, cherries, cranberries, grapefruit, grapes, honeyball melons, honeydew melons, lemons, oranges, peaches, pears, plums and prunes, strawberries, watermelons, asparagus, snap beans, beets, broccoli, cabbage, carrots, cauliflower, celery, green corn, cucumbers, eggplants, escarole, kale, lettuce, mushrooms, onions, pears, peppers, potatoes, radishes, spinach, sweetpotatoes and tomatoes.

**END**