



AgEcon SEARCH
RESEARCH IN AGRICULTURAL & APPLIED ECONOMICS

The World's Largest Open Access Agricultural & Applied Economics Digital Library

This document is discoverable and free to researchers across the globe due to the work of AgEcon Search.

Help ensure our sustainability.

Give to AgEcon Search

AgEcon Search
<http://ageconsearch.umn.edu>
aesearch@umn.edu

*Papers downloaded from **AgEcon Search** may be used for non-commercial purposes and personal study only. No other use, including posting to another Internet site, is permitted without permission from the copyright owner (not AgEcon Search), or as allowed under the provisions of Fair Use, U.S. Copyright Act, Title 17 U.S.C.*

151 (1954)

USDA STATISTICAL BULLETINS

UPDATES

DAIRY AND POULTRY

MARKET STATISTICS 1952

1 OF 2

START

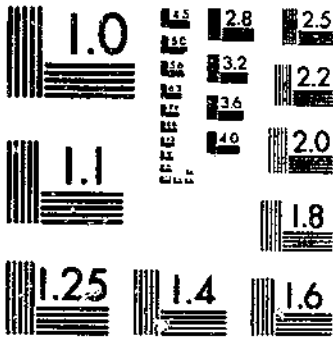

MICROCOPY RESOLUTION TEST CHART
NATIONAL BUREAU OF STANDARDS-1963-A

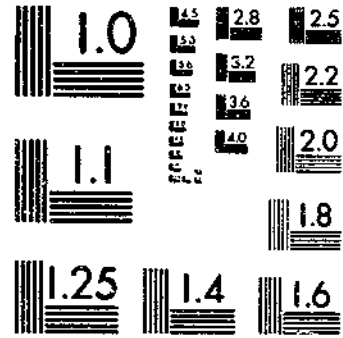

MICROCOPY RESOLUTION TEST CHART
NATIONAL BUREAU OF STANDARDS-1963-A

R620.2
U.S.D.A.
#151

DAIRY AND POULTRY MARKET STATISTICS 1953

Los Angeles
Public Library
JAN 26 1955
DEPOSITORY



**Annual Summary of Market Statistics Collected and
Compiled by Dairy and Poultry Market News Offices**

Statistical Bulletin No. 151

UNITED STATES DEPARTMENT OF AGRICULTURE

Agricultural Marketing Service

Washington, D. C.

December 1954

UNITED STATES DEPARTMENT OF AGRICULTURE
AGRICULTURAL MARKETING SERVICE

DAIRY AND POULTRY MARKET STATISTICS

1953

ANNUAL SUMMARY OF MARKET STATISTICS COLLECTED AND COMPILED BY
DAIRY AND POULTRY MARKET NEWS OFFICES

MARKET NEWS FIELD OFFICES

* ATLANTA 5, GA.	ROOM 257 - 50 SEVENTH STREET, N. E.
* AUSTIN 14, TEXAS	STATE CAPITOL BUILDING
* BALTIMORE 2, MD.	ROOM 325 APPRAISERS' STORES BUILDING
* BIRMINGHAM 3, ALA.	ROOM 1452 BROWN MARK BUILDING
* BOSTON 10, MASS.	ROOM 723 APPRAISERS' STORES BUILDING
* CHARLESTON 5, W. VA.	DIVISION OF MARKETS, DEPARTMENT OF AGRICULTURE
* CHICAGO 5, ILL.	536 So. CLARK STREET
* CINCINNATI 2, OHIO	507 U. S. POST OFFICE AND COURT HOUSE BUILDING
* CLEVELAND 15, OHIO	5 NORTHERN OHIO FOOD TERMINAL ANNEX, 2640 E. 37TH. ST.
* COLUMBIA, S. C.	STATE FARMERS MARKET
* COLUMBUS 15, OHIO	ROOM 716 STATE OFFICE BUILDING
* DENVER 2, COLO.	ROOM 555 U. S. CUSTOM HOUSE
* DES MOINES 9, IOWA	ROOM 505 IOWA BUILDING
* DETROIT 2, MICH.	ROOM 15 BOULEVARD BUILDING, 7310 WOODWARD AVENUE
* FAYETTEVILLE, ARK.	I.S.T. BUILDING, UNIVERSITY OF ARKANSAS
* FRESNO, CALIF.	2305 LOS ANGELES STREET, P. O. BOX 1368
* HARRISONBURG, VA.	116 RESERVOIR STREET
* JACKSON 6, MISS.	352 WOODROW WILSON AVENUE
* LAFAYETTE, IND.	POULTRY BUILDING, PURDUE UNIVERSITY
** LINCOLN 8, NEB.	217 U. S. POST OFFICE BUILDING
* LITTLE ROCK, ARK.	812 EAST 13TH. STREET
* LOS ANGELES 21, CALIF.	ROOM 298 WHOLESALE TERMINAL BUILDING
* LOUISVILLE, KY.	KENTUCKY DIVISION OF MARKETS, P. O. BOX 1561
* MADISON 2, WIS.	ROOM 342-N, STATE CAPITOL BUILDING
* MONTGOMERY 4, ALA.	ROOM 407-409 NEW POST OFFICE BUILDING
* NEW ORLEANS 12, LA.	ROOM 1412 MASONIC TEMPLE BUILDING
* NEW YORK 13, N. Y.	ROOM 611 - 139 CENTRE STREET
* PHILADELPHIA 6, PA.	ROOM 604-A, CUSTOM HOUSE
* PITTSBURGH 22, PA.	ROOM 503 VICTORY BUILDING
* PORTLAND 5, OREG.	ROOM 308 U. S. COURT HOUSE
* RALEIGH, N. C.	DIVISION OF MARKETS, 302 STATE AGRICULTURE BUILDING
* SALISBURY, MD.	ROOM 11, U. S. POST OFFICE BUILDING, P. O. BOX 988
* ST. LOUIS 1, MO.	ROOM 946 U. S. CUSTOM HOUSE
* SAN FRANCISCO 11, CALIF.	ROOM 737 APPRAISERS' STORES BUILDING, 630 SANSOME ST.
* SEATTLE 4, WASH.	ROOM 222 FEDERAL OFFICE BUILDING
* WASHINGTON 25, D. C.	ROOM 2721 SOUTH AGRICULTURE BUILDING

* FEDERAL-STATE OFFICE.

** AGRICULTURAL MARKETING ACT PROJECT.

UNITED STATES DEPARTMENT OF AGRICULTURE
 AGRICULTURAL MARKETING SERVICE

DAIRY AND POULTRY MARKET STATISTICS, 1953

- CONTENTS -

	<u>TABLE</u> <u>No.</u>	<u>PAGE</u> <u>No.</u>
<u>BUTTER</u>		
PRICES, MONTHLY WHOLESALE AVERAGES:		
CHICAGO, BY GRADES	79	74
LOS ANGELES, BY GRADES	80	75
NEW YORK, BY GRADES	79	74
PHILADELPHIA, BY GRADES	79	74
SAN FRANCISCO, BY GRADES	80	75
SEATTLE, BY GRADES	80	75
RECEIPTS AT TERMINAL MARKETS:		
4 MARKETS, BY MONTHS	1	7
4 MARKETS, BY RAIL AND TRUCK, BY MONTHS	3	8
4 MARKETS, BY ORIGIN	4	9
ATLANTA, GA., BY TOTAL AND TRUCK, BY MONTHS	7	12
ATLANTA, GA., BY ORIGIN	8	13
CLEVELAND, OHIO, BY TOTAL AND TRUCK, BY MONTHS	12	17
CLEVELAND, OHIO, BY ORIGIN	13	18
DETROIT, MICH., BY TOTAL AND TRUCK, BY MONTHS	14	19
DETROIT, MICH., BY ORIGIN	15	20
LOS ANGELES, BY MONTHS, BY ORIGIN	16	21
LOS ANGELES, BY RAIL AND TRUCK, BY MONTHS	17	22
PITTSBURGH, PA., BY TOTAL AND TRUCK, BY MONTHS	19	23
PITTSBURGH, PA., BY ORIGIN	20	24
PORTLAND, OREG., BY MONTHS	18	22
ST. LOUIS, MO., BY TOTAL AND TRUCK, BY MONTHS	21	25
ST. LOUIS, MO., BY ORIGIN	22	26
SAN FRANCISCO, BY MONTHS, BY ORIGIN	23	27
SAN FRANCISCO, BY RAIL AND TRUCK, BY MONTHS	24	28
SHIPMENTS:		
WESTBOUND CARLOT PASSINGS TO PACIFIC COAST STATES, BY MONTHS	44	46
SALES:		
CHICAGO, VOLUME MOVED INTO RETAIL CHANNELS, BY WEEKS	73	68
CHICAGO, AVERAGE WEEKLY MOVEMENTS INTO RETAIL CHANNELS	74	69
LOS ANGELES, VOLUME MOVED INTO RETAIL CHANNELS, BY WEEKS	75	70
SAN FRANCISCO, VOLUME MOVED INTO RETAIL CHANNELS, BY WEEKS	75	70
SEATTLE, VOLUME MOVED INTO RETAIL CHANNELS, BY WEEKS	75	70
COLD-STORAGE HOLDINGS:		
35 CITIES, BY WEEKS	67	62
35 CITIES, 5-YEAR AVERAGES, 1949-53, BY WEEKS	68	63
35 CITIES, 10-YEAR AVERAGES, 1944-53, BY WEEKS	69	64
35 CITIES, PERCENT OF TOTAL U. S. HOLDINGS, 1ST. OF EACH MONTH, BY YEARS	70	65
TOTAL U. S. HOLDINGS IN WAREHOUSES, CLOSE OF EACH MONTH	71	66
<u>CHEESE</u>		
PRICES, WEEKLY:		
WISCONSIN CHEESE EXCHANGE, WEIGHTED AVERAGE PRICE, BY WEEKS	83	78
PRICES, MONTHLY:		
CHICAGO, WHOLESALE, BY STYLES	81	76
NEW YORK, WHOLESALE, BY STYLES	81	76
PHILADELPHIA, WHOLESALE, BY STYLES	81	76
SAN FRANCISCO, WHOLESALE, BY STYLES	81	76
WISCONSIN, F.O.B. ASSEMBLY POINTS	82	77
WISCONSIN CHEESE EXCHANGE, CHEDDARS	83	78

CHEESE

RECEIPTS AT TERMINAL MARKETS:

4 MARKETS, BY MONTHS	5	7
4 MARKETS, BY RAIL AND TRUCK, BY MONTHS	6	10
4 MARKETS, BY ORIGIN	6	11
ATLANTA, GA., BY TOTAL AND TRUCK, BY MONTHS	7	12
ATLANTA, GA., BY ORIGIN	8	13
CLEVELAND, OHIO, BY TOTAL AND TRUCK, BY MONTHS	12	17
CLEVELAND, OHIO, BY ORIGIN	13	18
DETROIT, MICH., BY TOTAL AND TRUCK, BY MONTHS	14	19
DETROIT, MICH., BY ORIGIN	16	20
LOS ANGELES, BY MONTHS, BY ORIGIN	16	21
LOS ANGELES, BY RAIL AND TRUCK, BY MONTHS	17	22
PITTSBURGH, PA., BY TOTAL AND TRUCK, BY MONTHS	19	23
PITTSBURGH, PA., BY ORIGIN	20	24
PORTLAND, OREG., BY MONTHS	18	22
ST. LOUIS, MO., BY TOTAL AND TRUCK, BY MONTHS	21	25
ST. LOUIS, MO., BY ORIGIN	22	26
SAN FRANCISCO, BY MONTHS, BY ORIGIN	23	27
SAN FRANCISCO, BY RAIL AND TRUCK, BY MONTHS	24	28

SHIPMENTS:

WESTBOUND CARLOT PASSINGS TO PACIFIC COAST STATES, BY MONTHS	45	47
--	----	----

COLD-STORAGE HOLDINGS:

35 CITIES, BY WEEKS	67	62
35 CITIES, 5-YEAR AVERAGES, 1949-53, BY WEEKS	68	63
35 CITIES, 10-YEAR AVERAGES, 1944-53, BY WEEKS	69	64
35 CITIES, PERCENT OF TOTAL U. S. HOLDINGS, 1ST. OF EACH MONTH, BY YEARS	70	65
TOTAL U. S. HOLDINGS IN WAREHOUSES, CLOSE OF EACH MONTH	71	66

MILK, CREAM, AND CONDENSED MILK

PRICES, CREAM:

BOSTON, WEIGHTED AVERAGE COST, F.O.B., BY WEEKS AND BY MONTHS	130	114
ATLANTA, GA., WHOLESALE, BY WEEKS	131	115
BOSTON, WHOLESALE, BY WEEKS	131	115
NEW YORK, WHOLESALE, BY WEEKS	131	115
PHILADELPHIA, WHOLESALE, BY WEEKS	132	116

RECEIPTS, MILK, CREAM, AND CONDENSED MILK:

PHILADELPHIA, AND BOSTON (MILK), BY MONTHS	51	53
PHILADELPHIA, AND BOSTON (MILK), BY ORIGIN	52	53
NEW YORK, PHILADELPHIA, AND BOSTON (CREAM), BY MONTHS	53	54
NEW YORK, PHILADELPHIA, AND BOSTON (CREAM), BY ORIGIN	54	54
NEW YORK, PHILADELPHIA, AND BOSTON (CONDENSED MILK), BY MONTHS	64	60
NEW YORK, PHILADELPHIA, AND BOSTON (CONDENSED MILK), BY ORIGIN	65	60
BOSTON AND METROPOLITAN AREA, BY RAIL AND TRUCK, BY MONTHS	61	58
BOSTON AND METROPOLITAN AREA, BY RAIL AND TRUCK, BY ORIGIN	62	59
BOSTON, MONTHLY TOTAL AND DAILY AVERAGE, BY MONTHS	63	59
NEW YORK AND METROPOLITAN AREA (CREAM), BY RAIL AND TRUCK, BY MONTHS	55	55
NEW YORK AND METROPOLITAN AREA (CREAM), BY RAIL AND TRUCK, BY ORIGIN	56	55
NEW YORK (CREAM), MONTHLY TOTAL AND DAILY AVERAGE, BY MONTHS	57	55
PHILADELPHIA AND METROPOLITAN AREA, BY RAIL AND TRUCK, BY MONTHS	58	57
PHILADELPHIA AND METROPOLITAN AREA, BY RAIL AND TRUCK, BY ORIGIN	59	57
PHILADELPHIA, MONTHLY TOTAL AND DAILY AVERAGE, BY MONTHS	60	58

DELIVERIES:

BOSTON, AVERAGE DAILY PER DAIRY, BY WEEKS	66	61
PHILADELPHIA, AVERAGE DAILY PER DAIRY, BY WEEKS	66	61

COLD-STORAGE HOLDINGS, CREAM:

TOTAL U. S. HOLDINGS IN WAREHOUSES, CLOSE OF EACH MONTH	71	66
---	----	----

EVAPORATED MILK

PRICES, WEEKLY:

CHICAGO, WHOLESALE SELLING PRICES	140	124
NEW YORK, WHOLESALE SELLING PRICES	140	124
PHILADELPHIA, WHOLESALE SELLING PRICES	140	124
SAN FRANCISCO, WHOLESALE SELLING PRICES	140	124

DRY WHOLE MILK

PRICES, WEEKLY:

NEW YORK, WHOLESALE SELLING PRICES	133	117
--	-----	-----

NONFAT DRY MILK SOLIDS

PRICES, WEEKLY:

CHICAGO, WHOLESALE SELLING PRICES	134	118
CHICAGO, WHOLESALE SELLING PRICES, ANIMAL FEED PRODUCTS	138	122
NEW YORK, WHOLESALE SELLING PRICES	135	119
SAN FRANCISCO, WHOLESALE SELLING PRICES	136	120
WISCONSIN, F.O.B. SHIPPING POINT	137	121

DRIED WHEY

PRICES, WEEKLY:

BOSTON, WHOLESALE SELLING PRICES	139	123
CHICAGO, WHOLESALE SELLING PRICES	139	123
NEW YORK, WHOLESALE SELLING PRICES	139	123
PHILADELPHIA, WHOLESALE SELLING PRICES	139	123
SAN FRANCISCO, WHOLESALE SELLING PRICES	139	123

CASEIN

PRICES, WEEKLY:

NEW YORK AREA, F.O.B.	141	125
----------------------------	-----	-----

SHELL EGGS

PRICES, MONTHLY AVERAGES:

ATLANTA, GA., WHOLESALE AND CONSUMER GRADES, F.O.B.	84	79
BOSTON, WHOLESALE GRADES	85	79
CHICAGO, WHOLESALE GRADES	86	80
CINCINNATI, OHIO, WHOLESALE AND CONSUMER GRADES, F.O.B.	87	81
CLEVELAND, OHIO, WHOLESALE GRADES, F.O.B.	88	82
CLEVELAND, OHIO, CONSUMER GRADES, COMMERCIALY GRADED	88	82
CLEVELAND, OHIO, CONSUMER GRADES, JOBBING PRICES, F.O.B.	89	83
DETROIT, MICH., WHOLESALE GRADES, F.O.B.	90	84
DETROIT, MICH., CONSUMER GRADES, F.O.B.	91	84
DETROIT, MICH., RECEIVED FROM GRADING STATIONS, CONSUMER GRADES, F.O.B.	92	85
LOS ANGELES, CONSUMER GRADES	93	86
NEW YORK, WHOLESALE GRADES	94	87
NEW YORK, WHOLESALE GRADES, CONTINUED	95	88
PHILADELPHIA, WHOLESALE GRADES	96	89
PHILADELPHIA, WHOLESALE GRADES, CONTINUED	97	90
PITTSBURGH, PA., WHOLESALE GRADES, F.O.B.	98	91
PITTSBURGH, PA., CONSUMER GRADES, F.O.B.	99	92
PORTLAND, OREG., CONSUMER GRADES	100	93
ST. LOUIS, MO., WHOLESALE GRADES, F.O.B.	101	94
ST. LOUIS, MO., CONSUMER GRADES, F.O.B.	102	94
SAN FRANCISCO, CONSUMER GRADES	93	86
SEATTLE, WASH., CONSUMER GRADES	100	93

SHELL EGGS

RECEIPTS AT TERMINAL MARKETS:

4 MARKETS, BY MONTHS	26	29
4 MARKETS, BY RAIL AND TRUCK, BY MONTHS	27	30
4 MARKETS, BY ORIGIN	28	31
ATLANTA, GA., BY TOTAL AND TRUCK, BY MONTHS	7	12
ATLANTA, GA., BY ORIGIN	8	13
BALTIMORE, MD., BY MONTHS, BY ORIGIN	9	14
CINCINNATI, OHIO, BY TOTAL AND TRUCK, BY MONTHS	10	15
CINCINNATI, OHIO, BY ORIGIN	11	16
CLEVELAND, OHIO, BY TOTAL AND TRUCK, BY MONTHS	12	17
CLEVELAND, OHIO, BY ORIGIN	13	18
DETROIT, MICH., BY TOTAL AND TRUCK, BY MONTHS	14	19
DETROIT, MICH., BY ORIGIN	15	20
LOS ANGELES, BY MONTHS, BY ORIGIN	31	34
LOS ANGELES, BY RAIL AND TRUCK, BY MONTHS	32	35
NEW ORLEANS, LA., BY TOTAL AND TRUCK, BY MONTHS	33	36
NEW ORLEANS, LA., BY ORIGIN	34	37
PITTSBURGH, PA., BY TOTAL AND TRUCK, BY MONTHS	19	23
PITTSBURGH, PA., BY ORIGIN	20	24
PORTLAND, OREG., BY MONTHS	18	22
ST. LOUIS, MO., BY TOTAL AND TRUCK, BY MONTHS	21	25
ST. LOUIS, MO., BY ORIGIN	22	26
SAN FRANCISCO, BY MONTHS, BY ORIGIN	35	38
SAN FRANCISCO, BY RAIL AND TRUCK, BY MONTHS	36	39
RECEIPTS AT EASTERN EGG AUCTIONS AND ASSEMBLING PLANTS, BY WEEKS	49	51
RECEIPTS, AVERAGE PER PLANT, AT PACIFIC COAST PRIMARY MARKETS, BY WEEKS	50	52
SHIPMENTS:		
WESTBOUND CARLOT PASSINGS TO PACIFIC COAST STATES, BY MONTHS, BY ORIGIN ...	46	48
WESTBOUND TRUCK PASSINGS AT CALIFORNIA BORDER STATIONS, BY MONTHS, BY ORIGIN	48	50
SALES:		
CHICAGO, VOLUME MOVED INTO RETAIL CHANNELS, BY WEEKS	76	71
CHICAGO, AVERAGE WEEKLY MOVEMENTS INTO RETAIL CHANNELS	77	72
LOS ANGELES, VOLUME MOVED INTO RETAIL CHANNELS, BY WEEKS	78	73
SAN FRANCISCO, VOLUME MOVED INTO RETAIL CHANNELS, BY WEEKS	78	73
SEATTLE, VOLUME MOVED INTO RETAIL CHANNELS, BY WEEKS	78	73
COLD-STORAGE HOLDINGS:		
35 CITIES, BY WEEKS	67	62
35 CITIES, 5-YEAR AVERAGES, 1949-53, BY WEEKS	68	63
35 CITIES, 10-YEAR AVERAGES, 1944-53, BY WEEKS	69	64
35 CITIES, PERCENT OF TOTAL U. S. HOLDINGS, 1ST. OF EACH MONTH, BY YEARS ..	70	65
TOTAL U. S. HOLDINGS IN WAREHOUSES, CLOSE OF EACH MONTH	71	66

FROZEN EGGS

PRICES, WEEKLY:

NEW YORK, WHOLESALE SELLING PRICES	103	95
RECEIPTS AT TERMINAL MARKETS:		
4 MARKETS, BY MONTHS	26	29
4 MARKETS, BY RAIL AND TRUCK, BY MONTHS	28	32
4 MARKETS, BY ORIGIN	30	33
CLEVELAND, OHIO, BY TOTAL AND TRUCK, BY MONTHS	12	17
CLEVELAND, OHIO, BY ORIGIN	13	18
DETROIT, MICH., BY TOTAL AND TRUCK, BY MONTHS	14	19
DETROIT, MICH., BY ORIGIN	15	20
PITTSBURGH, PA., BY TOTAL AND TRUCK, BY MONTHS	19	23
PITTSBURGH, PA., BY ORIGIN	20	24
ST. LOUIS, MO., BY TOTAL AND TRUCK, BY MONTHS	21	25
ST. LOUIS, MO., BY ORIGIN	22	26

FROZEN EGGS

COLD-STORAGE HOLDINGS:

35 CITIES, BY WEEKS	67	62
35 CITIES, 5-YEAR AVERAGES, 1949-53, BY WEEKS	68	63
35 CITIES, 10-YEAR AVERAGES, 1944-53, BY WEEKS	69	64
35 CITIES, PERCENT OF TOTAL U. S. HOLDINGS, 1ST. OF EACH MONTH, BY YEARS	70	65
TOTAL U. S. HOLDINGS IN WAREHOUSES, CLOSE OF EACH MONTH	71	66

DRIED EGGS

PRICES, WEEKLY:

NEW YORK, WHOLESALE SELLING PRICES	104	96
--	-----	----

COLD-STORAGE HOLDINGS:

TOTAL U. S. HOLDINGS IN WAREHOUSES, CLOSE OF EACH MONTH	71	66
---	----	----

LIVE POULTRY

PRICES, WEEKLY:

SHENANDOAH VALLEY AREA, BROILERS OR FRYERS, F.O.B. FARM	121	106
---	-----	-----

PRICES, MONTHLY AVERAGES:

ARKANSAS, NORTHWEST AND BATESVILLE-FLORAL AREAS, F.O.B. FARM	119	104
ATLANTA, GA., F.O.B., BY CLASSES	105	97
BOSTON, F.O.B., BY CLASSES	106	97
CHICAGO, F.O.B., BY CLASSES	107	98
CINCINNATI, OHIO, F.O.B., BY CLASSES	108	98
CLEVELAND, OHIO, F.O.B. BY CLASSES	109	99
DELMARVA AREA, F.O.B. FARM	119	104
DETROIT, MICH., F.O.B., BY CLASSES	110	99
GEORGIA, NORTHERN AREA, F.O.B. FARM	119	104
LOS ANGELES, F.O.B., BY CLASSES	111	100
MISSISSIPPI, NORTHERN, CENTRAL, AND SOUTHERN AREAS, F.O.B. FARM	119	104
NEW ENGLAND AREA, F.O.B. FARM	119	104
NEW YORK, WHOLESALE, BY CLASSES	122	100
NORTH CAROLINA, CENTRAL AREA, F.O.B. FARM	119	104
PHILADELPHIA, WHOLESALE, BY CLASSES	113	101
PITTSBURGH, PA., F.O.B. BY CLASSES	114	101
PORTLAND, OREG., F.O.B., BY CLASSES	115	102
ST. LOUIS, MO., F.O.B., BY CLASSES	116	102
SAN FRANCISCO, F.O.B., BY CLASSES	117	103
SEATTLE, WASH., F.O.B., BY CLASSES	118	103
VIRGINIA, SHENANDOAH VALLEY AREA, F.O.B. FARM	119	104

RECEIPTS AT TERMINAL MARKETS:

5 MARKETS, BY MONTHS	37	40
4 MARKETS, BY RAIL AND TRUCK, BY MONTHS	39	41
5 MARKETS, BY ORIGIN	40	42
ATLANTA, GA., BY TOTAL AND TRUCK, BY MONTHS	7	12
ATLANTA, GA., BY ORIGIN	8	13
CINCINNATI, OHIO, BY TOTAL AND TRUCK, BY MONTHS	10	15
CINCINNATI, OHIO, BY ORIGIN	11	16
CLEVELAND, OHIO, BY TOTAL AND TRUCK, BY MONTHS	12	17
CLEVELAND, OHIO, BY ORIGIN	13	18
DETROIT, MICH., BY TOTAL AND TRUCK, BY MONTHS	14	19
DETROIT, MICH., BY ORIGIN	15	20
NEW ORLEANS, LA., BY TOTAL AND TRUCK, BY MONTHS	33	36
NEW ORLEANS, LA., BY ORIGIN	34	37
PITTSBURGH, PA., BY TOTAL AND TRUCK, BY MONTHS	19	23
PITTSBURGH, PA., BY ORIGIN	20	24
ST. LOUIS, MO., BY TOTAL AND TRUCK, BY MONTHS	21	25
ST. LOUIS, MO., BY ORIGIN	22	26
SAN FRANCISCO, BY RAIL AND TRUCK, BY MONTHS	38	40

RECEIPTS AT CENTRAL WEST PACKING PLANTS, AVERAGE PER PLANT, BY WEEKS	50	51
--	----	----

PURCHASES AND PRICES, WEEKLY:

NORTH GEORGIA AREA, BROILERS OR FRYERS, F.O.B. FARM	120	105
---	-----	-----

LIVE TURKEYS

PRICES, MONTHLY AVERAGES:

SHENANDOAH VALLEY AREA, BY CLASSES	122	107
SAN JOAQUIN VALLEY, BY CLASSES	123	107

PROCESSED POULTRY

PRICES, MONTHLY AVERAGES:

BOSTON, ICE-PACKED, WHOLESALE SELLING PRICES, BY CLASSES	124	108
NEW YORK, ICE-PACKED, WHOLESALE SELLING PRICES, BROILERS, FRYERS AND ROASTERS	125	109
NEW YORK, ICE-PACKED, WHOLESALE SELLING PRICES, HENS	126	110
NEW YORK, DRY-PACKED, WHOLESALE SELLING PRICES, HENS	127	111
PHILADELPHIA, ICE-PACKED, WHOLESALE SELLING PRICES, BY CLASSES	128	112

RECEIPTS AT TERMINAL MARKETS:

4 MARKETS, BY MONTHS	41	43
4 MARKETS, BY RAIL AND TRUCK, BY MONTHS	42	44
4 MARKETS, BY ORIGIN	43	45
ATLANTA, GA., BY TOTAL AND TRUCK, BY MONTHS	7	12
ATLANTA, GA., BY ORIGIN	8	13
CINCINNATI, OHIO, BY TOTAL AND TRUCK, BY MONTHS	10	15
CINCINNATI, OHIO, BY ORIGIN	11	16
CLEVELAND, OHIO, BY TOTAL AND TRUCK, BY MONTHS	12	17
CLEVELAND, OHIO, BY ORIGIN	13	19
DETROIT, MICH., BY TOTAL AND TRUCK, BY MONTHS	14	19
DETROIT, MICH., BY ORIGIN	15	20
LOS ANGELES, BY MONTHS, BY ORIGIN	31	34
LOS ANGELES, BY RAIL AND TRUCK, BY MONTHS	32	35
NEW ORLEANS, LA., BY TOTAL AND TRUCK, BY MONTHS	33	36
NEW ORLEANS, LA., BY ORIGIN	34	37
PITTSBURGH, PA., BY TOTAL AND TRUCK, BY MONTHS	19	23
PITTSBURGH, PA., BY ORIGIN	20	24
ST. LOUIS, MO., BY TOTAL AND TRUCK, BY MONTHS	21	25
ST. LOUIS, MO., BY ORIGIN	22	26
SAN FRANCISCO, BY MONTHS, BY ORIGIN	35	38
SAN FRANCISCO, BY RAIL AND TRUCK, BY MONTHS	36	39

SHIPMENTS:

WESTBOUND CARLOT PASSINGS TO PACIFIC COAST STATES, BY MONTHS	47	49
--	----	----

COLD-STORAGE HOLDINGS:

35 CITIES, BY WEEKS	67	62
35 CITIES, 5-YEAR AVERAGES, 1949-53, BY WEEKS	68	63
35 CITIES, 10-YEAR AVERAGES, 1944-53, BY WEEKS	69	64
35 CITIES, PERCENT OF TOTAL U. S. HOLDINGS, 1ST. OF EACH MONTH, BY YEARS	70	65
TOTAL U. S. FROZEN POULTRY IN WAREHOUSES, BY CLASSES, CLOSE OF EACH MONTH.	72	67

PROCESSED TURKEYS

PRICES, MONTHLY AVERAGES:

NEW YORK, READY-TO-COOK, BY CLASSES	129	113
---	-----	-----

TABLE 1.--BUTTER: RECEIPTS AT 4 MARKETS, BY MONTHS, 1953 ^{1/}
(GROSS POUNDS) ^{2/}

MONTH AND YEAR	NEW YORK	CHICAGO	PHILADELPHIA	BOSTON	TOTAL 4 MARKETS
1953					
JANUARY	12,593,469	15,460,252	2,287,983	1,921,374	32,263,078
FEBRUARY	11,355,767	14,301,016	2,432,537	1,831,907	29,921,227
MARCH	13,992,618	21,526,228	3,027,379	2,038,383	40,584,608
APRIL	13,890,210	20,088,934	3,799,152	2,447,207	40,225,503
MAY	16,163,148	25,641,889	3,336,645	1,585,686	46,727,368
JUNE	17,569,142	34,574,648	2,850,951	1,859,838	56,854,579
JULY	15,718,458	30,988,790	3,432,106	2,276,795	52,416,149
AUGUST	14,365,325	19,822,361	2,372,487	2,202,708	38,762,881
SEPTEMBER	12,093,231	15,965,645	2,656,019	1,956,819	32,672,714
OCTOBER	11,634,217	12,875,683	2,893,775	2,183,836	29,587,511
NOVEMBER	12,100,881	14,078,332	3,135,574	1,974,966	31,289,753
DECEMBER	14,088,991	17,905,307	3,423,653	2,497,622	37,915,573
TOTAL 1953	165,565,457	243,230,085	35,648,261	24,777,141	469,220,944
TOTAL 1952	160,695,353	159,626,726	38,924,480	27,389,829	386,636,388

^{1/} COMPILED FROM CURRENT INFORMATION SUPPLIED VOLUNTARILY BY RAILROADS (RAIL RECEIPTS) AND BY PRINCIPAL WHOLESALERS, JOBBERS, CHAIN STORE COMPANIES, AND OTHER FIRST-HAND RECEIVERS (TRUCK RECEIPTS). THESE FIGURES INCLUDE INTERMARKET SHIPMENTS, BUT DO NOT INCLUDE BUTTER MANUFACTURED LOCALLY.

^{2/} ESTIMATED TARE, 6 PERCENT.

TABLE 2.--CHEESE: RECEIPTS AT 4 MARKETS, BY MONTHS, 1953 ^{1/}
(GROSS POUNDS)

MONTH AND YEAR	NEW YORK	CHICAGO	PHILADELPHIA	BOSTON	TOTAL 4 MARKETS
1953					
JANUARY	4,469,855	8,954,035	3,053,573	1,530,158	18,007,621
FEBRUARY	4,739,482	9,442,747	2,286,011	2,078,754	18,545,994
MARCH	5,493,141	17,001,463	3,152,760	1,812,290	27,459,654
APRIL	4,623,173	11,968,088	3,776,394	1,136,300	21,503,955
MAY	5,864,409	12,996,748	3,332,083	1,411,820	23,605,060
JUNE	12,231,804	14,272,447	2,838,047	1,611,871	30,954,169
JULY	8,225,231	13,943,757	3,251,187	1,445,870	26,876,045
AUGUST	5,211,084	14,066,602	2,334,343	1,670,907	23,282,936
SEPTEMBER	5,170,756	10,513,630	2,954,225	1,865,448	20,514,059
OCTOBER	5,102,863	7,828,645	2,782,172	2,026,866	17,740,546
NOVEMBER	4,446,998	10,323,180	2,281,914	1,807,378	18,859,470
DECEMBER	4,497,053	7,509,689	2,702,922	1,760,885	16,470,549
TOTAL 1953	70,075,849	138,821,031	34,765,631	20,158,547	263,821,058
TOTAL 1952	66,469,321	117,169,900	40,728,018	20,007,101	244,374,340

^{1/} COMPILED FROM CURRENT INFORMATION SUPPLIED VOLUNTARILY BY RAILROADS (RAIL RECEIPTS) AND BY PRINCIPAL WHOLESALERS, JOBBERS, CHAIN STORE COMPANIES, AND OTHER FIRST-HAND RECEIVERS (TRUCK RECEIPTS). THESE FIGURES INCLUDE INTERMARKET SHIPMENTS.

TABLE 3.--BUTTER: RECEIPTS AT 4 MARKETS, BY RAIL AND TRUCK, BY MONTHS, 1953 ^{1/}
(GROSS POUNDS) ^{2/}

MONTH AND YEAR	NEW YORK			CHICAGO		
	RAIL ^{3/}	TRUCK	TOTAL	RAIL	TRUCK	TOTAL
1953						
JANUARY	6,595,919	5,997,550	12,593,469	1,534,063	13,926,189	15,460,252
FEBRUARY	5,963,938	6,391,829	11,355,767	1,288,847	13,012,169	14,301,016
MARCH	7,765,036	6,227,582	13,992,618	2,560,656	18,965,572	21,526,228
APRIL	6,289,546	7,600,664	13,890,210	1,894,257	18,194,677	20,088,934
MAY	8,495,974	7,667,174	16,163,148	2,796,212	22,846,677	25,641,889
JUNE	7,919,701	9,649,441	17,569,142	2,432,492	29,142,156	34,574,648
JULY	8,063,558	7,654,900	15,718,458	5,352,998	26,635,792	30,988,790
AUGUST	6,796,095	7,569,230	14,365,325	2,508,768	17,313,593	19,822,361
SEPTEMBER	6,499,838	5,593,393	12,093,231	1,518,092	14,448,553	15,966,645
OCTOBER	6,028,505	5,605,712	11,634,217	1,688,730	11,186,953	12,875,683
NOVEMBER	6,561,768	5,539,113	12,100,881	2,077,261	12,001,071	14,078,332
DECEMBER	7,365,168	6,723,823	14,088,991	2,199,848	15,705,459	17,905,307
TOTAL 1953	84,345,046	81,220,411	165,565,457	30,852,224	212,377,861	243,230,085
TOTAL 1952	97,598,472	63,096,881	160,695,353	27,605,693	132,021,033	159,626,726

MONTH AND YEAR	PHILADELPHIA			BOSTON		
	RAIL ^{3/}	TRUCK	TOTAL	RAIL ^{3/}	TRUCK	TOTAL
1953						
JANUARY	1,356,646	931,337	2,287,983	1,065,094	856,280	1,921,374
FEBRUARY	1,561,731	870,806	2,432,537	1,056,470	775,437	1,831,907
MARCH	1,860,201	1,167,178	3,027,379	1,220,475	817,908	2,038,383
APRIL	2,703,617	1,095,535	3,799,152	1,327,122	1,120,085	2,447,207
MAY	2,348,870	987,775	3,336,645	693,014	892,672	1,585,686
JUNE	1,902,171	948,780	2,850,951	937,036	922,802	1,859,838
JULY	2,606,596	825,510	3,432,106	1,308,348	968,447	2,276,795
AUGUST	1,520,477	852,010	2,372,487	1,226,659	976,049	2,202,708
SEPTEMBER	1,453,580	1,202,439	2,656,019	1,093,197	863,622	1,956,819
OCTOBER	1,472,986	1,420,789	2,893,775	1,309,218	874,618	2,183,836
NOVEMBER	1,735,376	1,400,198	3,135,574	1,177,237	797,729	1,974,966
DECEMBER	1,733,089	1,690,564	3,423,653	1,562,558	935,064	2,497,622
TOTAL 1953	22,255,340	13,392,921	35,648,261	13,976,428	10,800,713	24,777,141
TOTAL 1952	25,262,471	13,662,009	38,924,480	16,930,403	10,459,426	27,389,829

^{1/} COMPILED FROM CURRENT INFORMATION SUPPLIED VOLUNTARILY BY RAILROADS (RAIL RECEIPTS) AND BY PRINCIPAL WHOLESALEERS, JOBBERS, CHAIN STORE COMPANIES, AND OTHER FIRST-HAND RECEIVERS (TRUCK RECEIPTS). THESE FIGURES INCLUDE INTERMARKET SHIPMENTS.

^{2/} ESTIMATED TARE, 15 PERCENT.

^{3/} INCLUDES BOAT ARRIVALS.

TABLE 4.--RUTTER: RECEIPTS AT 4 MARKETS, BY ORIGIN, 1953 ^{1/}
(GROSS POUNDS) ^{2/}

ORIGIN	NEW YORK	CHICAGO	PHILADELPHIA	BOSTON	TOTAL 4 MARKETS
ALABAMA	-	3,900	-	-	3,900
ARKANSAS	-	378,787	-	30,954	409,741
COLORADO	-	-	45,158	-	45,158
GEORGIA	28,000	-	-	-	28,000
ILLINOIS	8,221,561	29,257,062	3,765,572	4,804,575	46,048,770
INDIANA	4,282,030	9,051,531	763,740	114,514	14,211,815
IOWA	62,031,775	33,711,096	4,827,007	4,412,066	104,981,944
KANSAS	8,456,894	5,774,099	35,000	121,132	14,387,125
KENTUCKY	32,500	582,324	28,274	19,875	662,973
MARYLAND	247,617	-	49,000	-	296,617
MASSACHUSETTS	243,701	-	-	25,357	269,058
MICHIGAN	4,160,415	4,156,707	-	612,157	8,929,279
MINNESOTA	29,276,036	37,978,827	16,166,280	5,085,791	88,506,936
MISSISSIPPI	-	69,252	-	-	69,252
MISSOURI	2,593,048	11,119,535	176,414	1,912,754	15,801,751
NEBRASKA	8,629,689	9,537,853	769,515	2,392,540	21,329,597
NEW HAMPSHIRE	-	-	-	1,500	1,500
NEW JERSEY	-	-	-	1,500	1,500
NEW YORK	14,638,056	114,740	4,358,944	778,696	19,891,436
NORTH CAROLINA	1,801,572	-	5,080	-	1,806,652
NORTH DAKOTA	1,899,955	4,355,062	96,765	90,347	6,362,129
OHIO	5,723,479	589,320	32,500	542,878	6,388,177
OKLAHOMA	-	5,172,028	-	29,700	5,201,728
PENNSYLVANIA	683,674	148,226	1,636,824	206,016	2,674,740
SOUTH CAROLINA	-	-	650	-	650
SOUTH DAKOTA	2,080,038	9,509,322	93,891	46,118	11,729,369
TENNESSEE	155,277	545,305	-	124,582	825,164
TEXAS	-	57,167	-	-	57,167
UTAH	44,011	-	79,515	-	123,526
VERMONT	570,199	-	-	75,348	645,547
VIRGINIA	3,287,322	-	58,490	-	3,345,812
WEST VIRGINIA	144,546	28,630	-	-	173,176
WISCONSIN	6,913,060	81,089,312	2,659,642	3,348,741	94,010,755
TOTAL 1953	165,565,457	243,230,085	35,648,261	24,777,141	469,220,944
TOTAL 1952	160,695,353	159,626,726	38,924,480	27,389,829	386,636,388

^{1/} COMPILED FROM CURRENT INFORMATION SUPPLIED VOLUNTARILY BY RAILROADS (RAIL RECEIPTS) AND BY PRINCIPAL WHOLESALERS, JOBBERS, CHAIN STORE COMPANIES, AND OTHER FIRST-HAND RECEIVERS (TRUCK RECEIPTS). THESE FIGURES INCLUDE INTERMARKET SHIPMENTS, BUT DO NOT INCLUDE BUTTER MANUFACTURED LOCALLY.

^{2/} ESTIMATED TARE, 6 PERCENT.

TABLE 5.—CHEESE: RECEIPTS AT 4 MARKETS, BY RAIL AND TRUCK, BY MONTHS, 1953 ^{1/}
(GROSS POUNDS)

MONTH AND YEAR	NEW YORK			CHICAGO		
	RAIL ^{2/}	TRUCK	TOTAL	RAIL	TRUCK	TOTAL
1953						
JANUARY	4,115,434	354,421	4,469,855	2,765,063	6,188,972	8,954,035
FEBRUARY	4,556,644	182,838	4,739,482	2,846,849	6,595,898	9,442,747
MARCH	5,134,013	309,128	5,493,141	7,278,411	9,723,052	17,001,463
APRIL	4,073,250	549,923	4,623,173	3,536,912	8,431,176	11,968,088
MAY	5,466,773	397,636	5,864,409	5,873,873	7,122,875	12,996,748
JUNE	11,811,324	420,480	12,231,804	4,871,658	9,400,789	14,272,447
JULY	7,788,606	436,625	8,225,231	5,545,456	8,398,301	13,943,757
AUGUST	4,651,845	559,239	5,211,084	5,020,938	9,045,664	14,066,602
SEPTEMBER	4,786,618	384,138	5,170,756	3,954,520	6,559,110	10,513,630
OCTOBER	4,751,357	351,506	5,102,863	2,462,738	5,365,907	7,828,645
NOVEMBER	4,240,378	206,620	4,446,998	2,802,868	7,520,312	10,323,180
DECEMBER	4,306,339	190,714	4,497,053	1,906,331	5,603,358	7,509,689
TOTAL 1953	65,732,581	4,343,268	70,075,849	48,865,617	89,955,414	138,821,031
TOTAL 1952	62,710,968	3,758,353	66,469,321	31,473,619	85,696,281	117,169,900

MONTH AND YEAR	PHILADELPHIA			BOSTON		
	RAIL ^{2/}	TRUCK	TOTAL	RAIL ^{2/}	TRUCK	TOTAL
1953						
JANUARY	2,904,113	149,460	3,053,573	1,399,838	130,320	1,530,158
FEBRUARY	2,084,260	201,751	2,286,011	1,967,319	111,435	2,078,754
MARCH	2,844,577	308,183	3,152,760	1,735,937	76,353	1,812,290
APRIL	3,431,118	345,276	3,776,394	947,593	188,707	1,136,300
MAY	2,900,600	431,483	3,332,083	1,186,167	225,653	1,411,820
JUNE	2,280,687	557,360	2,838,047	1,498,358	113,513	1,611,871
JULY	2,598,919	662,268	3,261,187	1,246,646	199,224	1,445,870
AUGUST	2,101,638	232,705	2,334,343	1,573,703	97,204	1,670,907
SEPTEMBER	2,827,388	136,837	2,964,225	1,694,355	171,093	1,865,448
OCTOBER	2,531,479	250,693	2,782,172	1,896,542	130,324	2,026,866
NOVEMBER	2,077,835	204,079	2,281,914	1,765,854	41,524	1,807,378
DECEMBER	2,211,812	491,110	2,702,922	1,702,999	39,886	1,760,885
TOTAL 1953	30,794,426	3,971,205	34,765,631	18,633,311	1,525,236	20,158,547
TOTAL 1952	37,209,829	3,518,189	40,728,018	18,474,736	1,532,365	20,007,101

^{1/} COMPILED FROM CURRENT INFORMATION SUPPLIED VOLUNTARILY BY RAILROADS (RAIL RECEIPTS) AND BY PRINCIPAL WHOLESALERS, JOBBERS, CHAIN STORE COMPANIES, AND OTHER FIRST-HAND RECEIVERS (TRUCK RECEIPTS). THESE FIGURES INCLUDE INTERMARKET SHIPMENTS.

^{2/} INCLUDES BOAT ARRIVALS.

TABLE 6.—CHEESE: RECEIPTS AT 4 MARKETS, BY ORIGIN, 1953 1/
(GROSS POUNDS)

ORIGIN	NEW YORK	CHICAGO	PHILADELPHIA	BOSTON	TOTAL 4 MARKETS
ALABAMA	-	-	93,000	-	93,000
CALIFORNIA	187	-	-	-	187
GEORGIA	-	2,900	31,250	-	34,150
IDAHO	-	100	-	-	100
ILLINOIS	1,972,596	16,876,571	5,349,025	5,005,251	29,203,443
INDIANA	782,265	8,037,674	458,028	992,646	10,270,613
IOWA	345,337	7,246,468	-	109,620	7,701,425
KENTUCKY	-	781	224,256	-	225,037
MAINE	438	-	-	-	438
MARYLAND	-	1,004,600	-	-	1,004,600
MASSACHUSETTS	86	468	212	-	766
MICHIGAN	652,576	3,710,166	485,577	30,633	4,878,952
MINNESOTA	2,145,735	7,898,985	3,521,164	1,488,922	15,055,806
MISSOURI	31,342	1,472,904	36,811	-	1,541,057
NEBRASKA	-	1,696	-	10,000	11,696
NEW JERSEY	18,649	65,934	72	605	85,260
NEW YORK	5,565,451	487,655	1,382,011	990,687	8,426,804
OHIO	5,802,078	1,733,765	991,251	551,818	9,078,912
PENNSYLVANIA	359,319	109,242	2,052,529	472,772	2,993,862
TENNESSEE	177,101	115,548	121,518	-	414,167
TEXAS	-	652,575	471,896	-	1,124,471
UTAH	1,835,323	-	-	-	1,835,323
VERMONT	-	-	-	6,000	6,000
VIRGINIA	7,635	-	-	-	7,635
WEST VIRGINIA	-	-	66,701	-	66,701
WISCONSIN	50,355,379	89,380,589	19,480,330	10,499,593	169,715,891
CANADA	15,429	22,410	-	-	37,839
DIST. OF COLUMBIA	6,923	-	-	-	6,923
TOTAL 1953	70,075,849	138,821,031	34,755,631	20,158,547	263,821,058
TOTAL 1952	66,469,321	117,169,900	40,728,018	20,007,101	244,374,340

1/ COMPILED FROM CURRENT INFORMATION SUPPLIED VOLUNTARILY BY RAILROADS (RAIL RECEIPTS) AND BY PRINCIPAL WHOLESALERS, JOBBERS, CHAIN STORE COMPANIES, AND OTHER FIRST-HAND RECEIVERS (TRUCK RECEIPTS.) THESE FIGURES INCLUDE INTERMARKET SHIPMENTS.

TABLE 7.--BUTTER, CHEESE, SHELL EGGS, LIVE AND PROCESSED POULTRY: RECEIPTS AT ATLANTA, GA., BY MONTHS, 1953 ^{1/}

MONTH AND YEAR	BUTTER ^{2/}	CHEESE	SHELL EGGS	LIVE POULTRY	PROCESSED POULTRY
	GROSS POUNDS	GROSS POUNDS	CASES	NET POUNDS	GROSS POUNDS
1953					
TOTAL RECEIPTS					
JANUARY	224,973	1,566,699	70,443	2,496,791	331,023
FEBRUARY	197,633	1,134,669	54,295	2,459,139	291,682
MARCH	202,481	1,145,957	50,054	2,676,408	301,653
APRIL	252,298	1,021,246	47,806	2,903,938	228,084
MAY	203,548	1,476,347	53,587	2,920,550	273,631
JUNE	223,237	902,923	57,250	3,044,147	200,710
JULY	182,473	1,424,202	61,771	3,393,895	234,221
AUGUST	169,662	1,113,103	52,990	3,092,076	274,604
SEPTEMBER	196,040	1,132,452	46,224	3,221,211	330,651
OCTOBER	201,923	1,536,335	51,786	3,082,250	314,186
NOVEMBER	186,128	728,600	56,174	2,770,730	382,181
DECEMBER	256,600	1,022,578	68,597	3,363,223	554,233
TOTAL 1953	2,496,976	14,207,010	670,977	35,423,358	3,716,759
TOTAL 1952	2,446,866	14,194,090	714,142	33,516,642	4,468,283
TRUCK RECEIPTS					
JANUARY	217,626	1,424,384	70,443	2,496,791	328,466
FEBRUARY	196,463	975,288	54,295	2,459,139	290,872
MARCH	202,461	821,676	50,054	2,676,408	300,732
APRIL	246,524	978,416	47,806	2,903,938	227,672
MAY	198,248	1,216,830	53,587	2,920,550	273,631
JUNE	216,705	902,001	57,250	3,044,147	197,022
JULY	171,874	1,206,880	61,771	3,393,895	230,215
AUGUST	160,517	827,091	52,990	3,092,076	273,864
SEPTEMBER	183,745	956,596	46,224	3,221,211	303,057
OCTOBER	192,514	1,494,893	51,786	3,082,250	312,936
NOVEMBER	177,582	727,271	56,174	2,770,730	379,937
DECEMBER	245,992	983,268	68,597	3,363,223	522,514
TOTAL 1953	2,409,251	12,514,594	670,977	35,423,358	3,640,918
TOTAL 1952	2,323,540	12,902,098	707,597	33,516,469	4,286,034

^{1/} COMPILED FROM CURRENT INFORMATION SUPPLIED VOLUNTARILY BY RAILROADS (RAIL RECEIPTS) AND BY PRINCIPAL WHOLESALEERS, JOBBERS, CHAIN STORE COMPANIES, AND OTHER FIRST-HAND RECEIVERS (TRUCK RECEIPTS). THESE FIGURES INCLUDE INTERMARKET SHIPMENTS.

^{2/} DOES NOT INCLUDE BUTTER MANUFACTURED LOCALLY.

TABLE 8.—BUTTER, CHEESE, SHELL EGGS, LIVE AND PROCESSED POULTRY: RECEIPTS AT ATLANTA, GA., BY ORIGIN, 1953 1/

ORIGIN	BUTTER	CHEESE	SHELL EGGS	LIVE POULTRY	PROCESSED POULTRY
	GROSS POUNDS	GROSS POUNDS	CASES	NET POUNDS	GROSS POUNDS
ALABAMA	-	-	1,150	43,102	-
ARKANSAS	-	10,357	-	-	-
CALIFORNIA	-	-	-	-	37,720
GEORGIA	47,801	38,551	106,855	34,059,923	2,508,241
ILLINOIS	88,238	1,423,723	107,460	6,375	29,103
INDIANA	-	-	2,272	453,196	6,200
IOWA	-	-	308,008	28,558	39,132
KANSAS	210,800	-	5,662	-	3,000
KENTUCKY	504,900	287,300	2,632	22,516	-
MARYLAND	-	-	-	-	411,160
MICHIGAN	-	-	1,729	-	-
MINNESOTA	1,115,432	-	101,064	-	49,236
MISSISSIPPI	159,060	-	-	-	4,000
MISSOURI	-	25,000	11,941	-	18,938
MONTANA	-	-	-	-	-
NEBRASKA	1,200	-	-	-	9,400
NEW YORK	-	725,928	-	-	79,228
NORTH CAROLINA	-	1,500	35	105,300	-
NORTH DAKOTA	-	-	-	-	-
OHIO	46,660	1,686,250	-	-	-
SOUTH CAROLINA	-	-	-	163,480	136,000
SOUTH DAKOTA	-	-	14,911	-	-
TENNESSEE	322,885	1,053,024	5,539	523,517	311,493
TEXAS	-	-	-	-	73,908
VIRGINIA	-	-	-	17,391	-
WISCONSIN	-	8,955,377	864	-	-
CANADA	-	-	857	-	-
TOTAL 1953	2,496,976	14,207,010	670,977	35,423,358	3,716,759
TOTAL 1952	2,446,866	14,194,090	714,142	33,516,642	4,468,283

1/ COMPILED FROM CURRENT INFORMATION SUPPLIED VOLUNTARILY BY RAILROADS (RAIL RECEIPTS) AND BY PRINCIPAL WHOLESALERS, JOBBERS, CHAIN STORE COMPANIES, AND OTHER FIRST-HAND RECEIVERS (TRUCK RECEIPTS). THESE FIGURES INCLUDE INTERMARKET SHIPMENTS.

2/ DOES NOT INCLUDE BUTTER MANUFACTURED LOCALLY.

TABLE 9.--SHELL EGGS: RECEIPTS AT BALTIMORE, MD., BY MONTHS, AND BY ORIGIN, 1953 1/

MONTH AND YEAR	SHELL EGGS			ORIGIN	SHELL EGGS
	RAIL	TRUCK	TOTAL		
<u>1953</u>	<u>CASES</u>	<u>CASES</u>	<u>CASES</u>		<u>CASES</u>
JANUARY	-	62,516	62,516	CONNECTICUT	1,050
FEBRUARY	-	54,302	54,302	DELAWARE	25,522
MARCH	-	63,966	63,966	ILLINOIS	5,201
APRIL	-	72,099	72,096	IOWA	154,518
MAY	-	60,042	60,042	KANSAS	1,219
JUNE	-	63,483	63,483	MARYLAND	96,072
JULY	-	56,061	56,061	MASSACHUSETTS	1,800
AUGUST	124	49,580	49,704	MICHIGAN	531
SEPTEMBER	17	58,482	58,499	MINNESOTA	279,639
OCTOBER	-	67,952	67,952	NEBRASKA	1,050
NOVEMBER	-	60,477	60,477	NEW JERSEY	34,603
DECEMBER	-	79,377	79,377	NEW YORK	19,270
				NORTH CAROLINA	2,364
				OHIO	2,264
				PENNSYLVANIA	75,642
				VIRGINIA	6,291
				WEST VIRGINIA	3,380
				WISCONSIN	28,323
				DIST. OF COLUMBIA	6,852
				CANADA	4,884
<u>TOTAL-1953</u>	<u>141</u>	<u>748,334</u>	<u>748,475</u>	<u>TOTAL-1953</u>	<u>748,475</u>
<u>TOTAL-1952</u>	<u>12,736</u>	<u>707,900</u>	<u>720,636</u>	<u>TOTAL-1952</u>	<u>720,636</u>

1/ COMPILED FROM CURRENT INFORMATION SUPPLIED VOLUNTARILY BY RAILROADS (RAIL RECEIPTS) AND BY PRINCIPAL WHOLESALERS, JOBBERS, CHAIN STORE COMPANIES, AND OTHER FIRST-HAND RECEIVERS (TRUCK RECEIPTS). THESE FIGURES INCLUDE INTERMARKET SHIPMENTS.

TABLE 10.--SHELL EGGS, LIVE AND PROCESSED POULTRY: RECEIPTS AT CINCINNATI, OHIO, BY MONTHS, 1953 1/

MONTH AND YEAR	TOTAL RECEIPTS			TRUCK RECEIPTS		
	SHELL EGGS	LIVE POULTRY	PROCESSED POULTRY	SHELL EGGS	LIVE POULTRY	PROCESSED POULTRY
1953	CASES	NET POUNDS	GROSS POUNDS	CASES	NET POUNDS	GROSS POUNDS
JANUARY	51,832	1,524,860	929,754	51,832	1,524,860	929,754
FEBRUARY	33,258	1,474,834	948,682	33,258	1,474,834	948,682
MARCH	45,307	1,818,863	976,044	45,307	1,818,863	976,044
APRIL	40,686	1,627,497	929,364	40,686	1,627,497	929,364
MAY	41,995	1,595,572	948,871	41,995	1,595,572	948,871
JUNE	38,231	1,979,739	1,132,256	38,231	1,979,739	1,132,256
JULY	39,400	1,946,124	955,860	39,400	1,946,124	955,860
AUGUST	37,075	1,936,425	882,272	37,075	1,936,425	882,272
SEPTEMBER	35,611	2,062,444	952,185	35,611	2,062,444	952,185
OCTOBER	52,384	2,213,934	1,176,116	52,384	2,213,934	1,139,900
NOVEMBER	51,684	2,125,883	931,606	51,684	2,125,883	931,606
DECEMBER	49,560	2,204,399	1,286,866	49,560	2,204,399	1,286,866
TOTAL 1953	517,023	22,510,574	12,049,876	517,023	22,510,574	12,013,660
TOTAL 1952	550,916	21,592,454	10,003,773	549,416	21,592,454	9,840,434

1/ COMPILED FROM CURRENT INFORMATION SUPPLIED VOLUNTARILY BY RAILROADS (RAIL RECEIPTS) AND BY PRINCIPAL WHOLESALERS, JOBBERS, CHAIN STORE COMPANIES, AND OTHER FIRST-HAND RECEIVERS (TRUCK RECEIPTS). THESE FIGURES INCLUDE INTERMARKET SHIPMENTS.

TABLE 11.--SHELL EGGS, LIVE AND PROCESSED POULTRY: RECEIPTS AT CINCINNATI, OHIO, BY ORIGIN, 1953 1/

ORIGIN	SHELL EGGS	LIVE POULTRY	PROCESSED POULTRY
	CASES	NET POUNDS	GROSS POUNDS
ALABAMA	-	-	263,846
GEORGIA	-	-	2,120,346
ILLINOIS	49,865	150,448	120,018
INDIANA	213,057	16,638,497	1,349,540
IOWA	26,713	-	216,216
KENTUCKY	25,863	2,605,942	65,853
MARYLAND	-	-	76,339
MICHIGAN	2,727	-	-
MINNESOTA	29,897	-	-
MISSOURI	1,350	-	27,523
NEBRASKA	4,787	-	-
NEW JERSEY	-	-	10,528
NEW YORK	550	-	35,821
NORTH CAROLINA	182	-	2,338,544
OHIO	160,716	3,732,698	1,842,375
OKLAHOMA	-	-	20,000
PENNSYLVANIA	-	-	4,967
TENNESSEE	1,186	34,725	4,584
VIRGINIA	95	84,670	3,511,639
WEST VIRGINIA	55	263,694	41,727
TOTAL 1953	517,023	22,510,574	12,049,876
TOTAL 1952	550,916	21,592,454	10,003,773

1/ COMPILED FROM CURRENT INFORMATION SUPPLIED VOLUNTARILY BY RAILROADS (RAIL RECEIPTS) AND BY PRINCIPAL WHOLESALE, JOBBERS, CHAIN STORE COMPANIES, AND OTHER FIRST-HAND RECEIVERS (TRUCK RECEIPTS). THESE FIGURES INCLUDE INTERMARKET SHIPMENTS.

TABLE 12.--BUTTER, CHEESE, SHELL AND FROZEN EGGS, LIVE AND PROCESSED POULTRY:
RECEIPTS AT CLEVELAND, OHIO, BY MONTHS, 1953 1/

MONTH AND YEAR	BUTTER 2/	CHEESE	SHELL EGGS	FROZEN EGGS	LIVE POULTRY	PROCESSED POULTRY
1953	GROSS POUNDS	GROSS POUNDS	CASES	GROSS POUNDS	NET POUNDS	GROSS POUNDS
TOTAL RECEIPTS						
JANUARY	318,191	156,706	44,529	67,400	756,340	2,413,783
FEBRUARY	796,107	238,546	44,621	93,090	754,007	884,239
MARCH	1,849,534	3,675,172	55,567	106,290	843,154	1,280,373
APRIL	1,664,279	1,051,994	53,494	298,864	929,400	1,624,213
MAY	1,718,939	1,460,054	56,405	469,118	813,746	2,117,391
JUNE	2,690,138	1,264,262	61,705	66,660	923,878	2,206,786
JULY	2,981,533	1,861,221	51,306	219,836	890,065	2,351,786
AUGUST	1,760,567	1,619,423	45,912	46,000	834,295	5,125,323
SEPTEMBER	940,709	1,151,736	54,277	104,332	872,692	3,293,175
OCTOBER	672,660	375,950	49,874	34,274	1,101,560	2,524,029
NOVEMBER	812,438	339,781	55,001	15,000	1,149,228	3,096,274
DECEMBER	880,440	432,925	63,358	56,360	1,174,176	3,181,700
TOTAL 1953	17,084,535	13,627,770	636,049	1,577,224	11,042,541	30,099,072
TOTAL 1952	5,998,023	2,662,914	540,532	1,649,437	10,174,550	16,664,995
TRUCK RECEIPTS						
JANUARY	265,381	111,230	43,449	67,400	756,340	1,153,299
FEBRUARY	562,584	191,836	44,621	93,090	754,007	883,434
MARCH	379,667	192,330	55,567	106,290	843,154	1,151,964
APRIL	731,933	270,308	53,494	97,200	929,400	1,624,213
MAY	522,919	292,028	56,405	254,910	813,746	2,056,048
JUNE	671,375	245,560	61,705	30,660	923,878	2,175,745
JULY	535,163	281,651	51,306	66,300	890,065	1,843,187
AUGUST	402,344	262,056	45,912	46,000	834,295	1,872,057
SEPTEMBER	372,027	249,342	54,207	72,240	872,692	2,105,450
OCTOBER	464,837	335,961	49,874	33,870	1,101,560	2,159,587
NOVEMBER	509,218	235,381	55,001	15,000	1,149,228	2,823,841
DECEMBER	653,065	331,087	63,358	56,360	1,174,176	2,875,331
TOTAL 1953	6,060,513	2,998,770	634,899	939,320	11,042,541	22,723,156
TOTAL 1952	3,358,971	2,005,387	537,157	1,068,909	10,174,550	13,683,720

1/ COMPILED FROM CURRENT INFORMATION SUPPLIED VOLUNTARILY BY RAILROADS (RAIL RECEIPTS) AND BY PRINCIPAL WHOLESALEERS, JOBBERS, CHAIN STORE COMPANIES, AND OTHER FIRST-HAND RECEIVERS (TRUCK RECEIPTS). THESE FIGURES INCLUDE INTERMARKET SHIPMENTS.

2/ DOES NOT INCLUDE BUTTER MANUFACTURED LOCALLY.

TABLE 13.--BUTTER, CHEESE, SHELL AND FROZEN EGGS, LIVE AND PROCESSED POULTRY:
 RECEIPTS AT CLEVELAND, OHIO, BY MONTHS, 1953 ^{1/}

ORIGIN	BUTTER ^{2/}	CHEESE	SHELL EGGS	FROZEN EGGS	LIVE POULTRY	PROCESSED POULTRY
	GROSS POUNDS	GROSS POUNDS	CASES	GROSS POUNDS	NET POUNDS	GROSS POUNDS
ARKANSAS	-	-	-	-	-	263,230
CALIFORNIA	-	-	-	-	-	295,760
DELAWARE	-	-	-	-	50,373	33,439
FLORIDA	-	-	-	-	-	350
GEORGIA	-	-	-	-	-	4,865,572
ILLINOIS	1,257,640	970,768	11,864	200,400	-	752,719
INDIANA	3,231,963	1,342,026	13,413	203,128	2,586,125	476,301
ICWA	2,587,040	118,786	19,160	124,000	-	1,881,876
KANSAS	-	32,031	-	68,200	-	144,432
KENTUCKY	201,340	527,523	1,016	269,120	318,057	2,766,615
MARYLAND	-	-	-	-	7,139	181,837
MICHIGAN	751,407	27,230	29,372	-	-	198,638
MINNESOTA	5,008,783	981,484	97,692	67,872	-	2,620,920
MISSOURI	-	66,657	-	11,250	-	2,487,883
NEBRASKA	19,064	-	-	645,280	-	1,022,949
NEW JERSEY	-	2,379	1,605	-	-	210,796
NEW YORK	-	179,231	400	-	-	183,496
NORTH CAROLINA	-	-	-	-	-	164,967
NORTH DAKOTA	310,253	-	-	-	-	-
OHIO	2,616,784	2,969,324	458,527	36,854	5,501,093	6,046,282
OKLAHOMA	-	-	-	-	-	64,425
PENNSYLVANIA	-	22,541	1,080	-	21,225	4,664,715
SOUTH CAROLINA	-	-	-	-	-	96,018
SOUTH DAKOTA	110,206	-	-	30,120	-	131,232
TENNESSEE	-	-	-	21,000	-	32,885
TEXAS	-	-	-	-	-	289,562
UTAH	-	-	-	-	-	40,096
VIRGINIA	-	-	-	-	24,000	171,828
WEST VIRGINIA	-	-	-	-	2,535,529	444
WISCONSIN	990,055	6,387,790	1,370	-	-	805
CANADA	-	-	550	-	-	-
TOTAL 1953	17,084,535	13,627,770	636,049	1,577,224	11,042,541	30,099,072
TOTAL 1952	5,998,023	2,662,914	540,532	1,649,437	10,174,550	16,664,995

^{1/} COMPILED FROM CURRENT INFORMATION SUPPLIED VOLUNTARILY BY RAILROADS (RAIL RECEIPTS) AND BY PRINCIPAL WHOLESALERS, JOBBERS, CHAIN STORE COMPANIES, AND OTHER FIRST-HAND RECEIVERS (TRUCK RECEIPTS). THESE FIGURES INCLUDE INTERMARKET SHIPMENTS.

^{2/} DOES NOT INCLUDE BUTTER MANUFACTURED LOCALLY.

TABLE 14.--BUTTER, CHEESE, SHELL AND FROZEN EGGS, LIVE AND PROCESSED POULTRY:
 RECEIPTS AT DETROIT, MICH., BY MONTHS, 1953 ^{1/}

MONTH AND YEAR	BUTTER ^{2/}	CHEESE	SHELL EGGS	FROZEN EGGS	LIVE POULTRY	PROCESSED POULTRY
1953	GROSS POUNDS	GROSS POUNDS	CASES	GROSS POUNDS	NET POUNDS	GROSS POUNDS
TOTAL RECEIPTS						
JANUARY	2,376,704	1,453,937	119,468	288,960	2,643,063	2,644,680
FEBRUARY	2,013,399	1,443,112	100,916	367,710	2,526,072	2,518,355
MARCH	2,098,593	1,390,927	107,845	655,050	2,675,643	2,973,150
APRIL	2,323,740	1,394,793	106,639	901,130	2,513,867	2,959,338
MAY	2,248,419	1,812,988	113,847	606,140	2,442,272	3,442,424
JUNE	3,026,507	3,029,172	108,121	269,340	2,393,702	4,100,219
JULY	2,126,971	1,848,460	116,138	124,470	2,292,595	3,451,096
AUGUST	2,108,912	1,276,159	107,878	352,407	2,441,998	3,827,690
SEPTEMBER	2,263,629	1,948,756	114,590	66,750	3,015,614	2,867,934
OCTOBER	2,506,770	1,340,220	130,720	88,500	2,935,486	2,804,833
NOVEMBER	2,254,901	1,082,412	115,457	227,550	4,403,083	3,237,052
DECEMBER	2,403,563	820,937	138,880	105,870	4,089,832	3,588,694
TOTAL 1953	27,751,108	18,841,873	1,379,499	4,053,877	34,373,227	38,415,465
TOTAL 1952	23,322,003	16,240,016	1,256,992	5,288,684	37,078,111	35,996,230
TRUCK RECEIPTS						
JANUARY	2,201,374	1,401,101	119,468	288,960	2,643,063	2,644,680
FEBRUARY	1,887,222	1,381,487	100,916	367,710	2,526,072	2,518,355
MARCH	1,961,301	1,235,547	107,845	655,050	2,675,643	2,973,150
APRIL	2,069,909	1,024,749	105,639	901,130	2,513,867	2,959,338
MAY	2,070,909	1,317,034	113,847	574,140	2,442,272	3,441,934
JUNE	1,987,995	1,200,762	108,121	269,340	2,393,702	3,998,223
JULY	1,833,039	1,427,032	116,138	124,470	2,292,595	3,391,596
AUGUST	1,931,900	1,126,764	107,878	352,407	2,441,998	3,798,230
SEPTEMBER	1,930,478	1,171,509	114,590	66,750	3,015,614	2,853,944
OCTOBER	2,245,860	785,723	130,720	88,500	2,935,486	2,771,449
NOVEMBER	2,020,950	774,307	115,457	227,550	4,403,083	3,164,068
DECEMBER	2,194,212	607,275	138,880	105,870	4,089,832	3,090,357
TOTAL 1953	24,335,149	13,453,290	1,379,499	4,021,877	34,373,227	37,605,324
TOTAL 1952	18,858,075	15,492,607	1,249,456	4,010,412	37,078,111	34,191,389

^{1/} COMPILED FROM CURRENT INFORMATION SUPPLIED VOLUNTARILY BY RAILROADS (RAIL RECEIPTS) AND BY PRINCIPAL WHOLESALERS, JOBBERS, CHAIN STORE COMPANIES, AND OTHER FIRST-HAND RECEIVERS (TRUCK RECEIPTS). THESE FIGURES INCLUDE INTERMARKET SHIPMENTS.

^{2/} DOES NOT INCLUDE BUTTER MANUFACTURED LOCALLY.

TABLE 15.--BUTTER, CHEESE, SHELL AND FROZEN EGGS, LIVE AND PROCESSED POULTRY:
RECEIPTS AT DETROIT, MICH., BY ORIGIN, 1953 1/

ORIGIN	BUTTER 2/	CHEESE	SHELL EGGS	FROZEN EGGS	LIVE POULTRY	PROCESSED POULTRY
	GROSS POUNDS	GROSS POUNDS	CASES	GROSS POUNDS	NET POUNDS	GROSS POUNDS
ALABAMA	-	-	-	-	-	1,877,356
ARKANSAS	-	-	-	-	-	395,812
CALIFORNIA	-	-	-	-	-	177,479
DELAWARE	-	-	-	-	15,000	856,760
GEORGIA	-	-	-	-	-	15,354,995
ILLINOIS	8,949,414	8,927,017	39,988	969,360	20,807	2,367,815
INDIANA	114,440	122,750	46,560	30,000	11,999,627	437,761
IOWA	1,002,240	640	24,686	1,099,832	15,000	242,019
KANSAS	-	-	-	180,120	-	69,517
KENTUCKY	-	-	1,175	-	600,731	1,123,648
MARYLAND	-	-	-	-	-	4,642,636
MASSACHUSETTS	-	145	-	-	-	-
MICHIGAN	6,799,236	2,878,546	470,632	50,205	12,162,242	803,907
MINNESOTA	5,648,561	868,210	159,808	38,400	-	709,822
MISSISSIPPI	-	-	-	-	-	22,124
MISSOURI	-	154,780	-	768,650	11,400	1,006,419
NEBRASKA	1,414,754	-	1,201	182,390	-	596,602
NEW JERSEY	-	25,565	-	-	-	-
NEW YORK	5,073	295,409	565	42,510	-	56,037
NORTH CAROLINA	-	-	-	-	-	3,313,245
NORTH DAKOTA	-	14	-	-	-	-
OHIO	3,173,809	314,282	523,267	158,010	9,309,224	1,485,515
OREGON	-	-	-	-	-	29,296
PENNSYLVANIA	750	2,400	-	-	-	362,773
SOUTH CAROLINA	-	-	-	-	-	25,329
SOUTH DAKOTA	198,147	3,043	4,598	-	-	-
TENNESSEE	-	-	549	519,400	25,440	1,276,404
TEXAS	-	-	-	-	-	111,136
UTAH	-	-	-	-	-	78,440
VIRGINIA	-	-	-	-	-	492,024
WEST VIRGINIA	-	-	-	-	73,457	453,953
WISCONSIN	444,684	5,249,072	64,953	15,000	-	46,633
CANADA	-	-	42,517	-	140,299	-
TOTAL 1953	27,751,108	18,841,873	1,379,499	4,053,877	34,373,227	38,415,465
TOTAL 1952	23,322,003	16,240,016	1,256,992	5,228,684	37,078,111	35,996,230

1/ COMPILED FROM CURRENT INFORMATION SUPPLIED VOLUNTARILY BY RAILROADS (RAIL RECEIPTS) AND BY PRINCIPAL WHOLESALERS, JOBBERS, CHAIN STORE COMPANIES, AND OTHER FIRST-HAND RECEIVERS (TRUCK RECEIPTS). THESE FIGURES INCLUDE INTERMARKET SHIPMENTS.

2/ DOES NOT INCLUDE BUTTER MANUFACTURED LOCALLY.

TABLE 16.--BUTTER AND CHEESE: RECEIPTS AT LOS ANGELES, BY MONTHS, AND BY ORIGIN, 1953 ^{1/}
 (GROSS POUNDS)

MONTH AND YEAR	BUTTER ^{2/}	CHEESE	ORIGIN	BUTTER ^{2/}	CHEESE
<u>1953</u>					
JANUARY	1,703,778	3,377,890	ARIZONA	-	150,000
FEBRUARY	1,589,555	3,171,940	ARKANSAS	39,620	39,175
MARCH	3,325,418	3,668,633	CALIFORNIA	5,993,416	491,678
APRIL	3,871,706	3,065,918	COLORADO	3,038,636	140,722
MAY	3,271,336	3,318,204	IDAHO	10,718,075	11,118,839
JUNE	3,119,708	3,621,238	ILLINOIS	189,288	2,069,371
JULY	3,857,191	2,779,022	IOWA	1,233,871	202,720
AUGUST	3,600,200	3,145,523	KANSAS	1,625,894	106,774
SEPTEMBER	3,833,788	2,997,986	KENTUCKY	-	46,812
OCTOBER	4,079,014	3,529,442	MINNESOTA	2,128,171	804,270
NOVEMBER	3,064,301	2,791,314	MISSOURI	7,722,755	3,269,562
DECEMBER	3,672,925	2,363,182	MONTANA	-	77,262
			NEBRASKA	364,704	-
			NEVADA	-	20,376
			NEW JERSEY	-	39,000
			NEW YORK	-	322,581
			NORTH DAKOTA	316,671	-
			OHIO	-	59,974
			OKLAHOMA	582,901	35,041
			OREGON	731,632	3,340,882
			SOUTH DAKOTA	30,145	-
			TEXAS	-	5,549,889
			UTAH	1,732,323	989,766
			WASHINGTON	2,287,392	1,922,058
			WISCONSIN	222,756	7,033,540
			WYOMING	30,670	-
TOTAL 1953	38,988,920	37,830,292	TOTAL 1953	38,988,920	37,830,292
TOTAL 1952	38,769,346	38,138,810	TOTAL 1952	38,769,346	38,138,810

^{1/} COMPILED FROM CURRENT INFORMATION SUPPLIED VOLUNTARILY BY RAILROADS (RAIL RECEIPTS) AND BY PRINCIPAL WHOLESALERS, JOBBERS, CHAIN STORE COMPANIES, AND OTHER FIRST-HAND RECEIVERS (TRUCK RECEIPTS). THESE FIGURES INCLUDE INTERMARKET SHIPMENTS.
^{2/} DOES NOT INCLUDE BUTTER MANUFACTURED LOCALLY.

TABLE 17.--BUTTER AND CHEESE: RECEIPTS AT LOS ANGELES, BY RAIL AND TRUCK,
BY MONTHS, 1953 ^{1/}
(GROSS POUNDS)

MONTH AND YEAR	BUTTER ^{2/}			CHEESE		
	RAIL	TRUCK	TOTAL	RAIL	TRUCK	TOTAL
1953						
JANUARY	1,028,159	675,619	1,703,778	2,670,866	707,024	3,377,890
FEBRUARY	926,333	663,222	1,589,555	2,635,692	536,248	3,171,940
MARCH	2,094,896	1,230,522	3,325,418	2,816,899	851,734	3,668,633
APRIL	1,818,436	2,053,270	3,871,706	2,228,433	837,485	3,065,918
MAY	942,822	2,329,514	3,271,336	2,595,527	722,677	3,318,204
JUNE	563,232	2,556,476	3,119,708	2,794,671	826,667	3,621,338
JULY	969,572	2,887,619	3,857,191	2,243,219	535,803	2,779,022
AUGUST	964,838	2,635,362	3,600,200	2,576,041	569,482	3,145,523
SEPTEMBER	1,074,803	2,758,985	3,833,788	2,076,034	921,952	2,997,986
OCTOBER	1,910,488	2,168,526	4,079,014	2,315,780	1,213,662	3,529,442
NOVEMBER	872,894	2,191,407	3,064,301	1,905,535	885,779	2,791,314
DECEMBER	1,074,997	2,597,928	3,672,925	1,585,204	777,978	2,363,182
TOTAL 1953	14,241,470	24,747,450	38,988,920	28,443,801	9,386,491	37,830,292
TOTAL 1952	27,021,862	11,747,484	38,769,346	31,101,759	7,037,051	38,138,810

^{1/} COMPILED FROM CURRENT INFORMATION SUPPLIED VOLUNTARILY BY RAILROADS (RAIL RECEIPTS) AND BY PRINCIPAL WHOLESALERS, JOBBERS, CHAIN STORE COMPANIES, AND OTHER FIRST-HAND RECEIVERS (TRUCK RECEIPTS). THESE FIGURES INCLUDE INTERMARKET SHIPMENTS.

^{2/} DOES NOT INCLUDE BUTTER MANUFACTURED LOCALLY.

TABLE 18.--BUTTER, CHEESE, AND SHELL EGGS: RECEIPTS AT PORTLAND, OREG.,
BY MONTHS, 1953 ^{1/}

MONTH AND YEAR	BUTTER ^{2/}	CHEESE	SHELL EGGS
	GROSS POUNDS	GROSS POUNDS	CASES
1953			
JANUARY	901,618	212,094	40,820
FEBRUARY	457,451	164,812	29,331
MARCH	592,688	190,595	36,987
APRIL	786,881	208,917	33,227
MAY	1,142,743	306,973	32,067
JUNE	1,060,191	408,559	28,346
JULY	1,148,705	219,721	29,286
AUGUST	906,341	275,814	30,486
SEPTEMBER	872,670	232,847	31,059
OCTOBER	847,928	318,746	33,510
NOVEMBER	632,330	273,004	34,961
DECEMBER	624,131	234,803	35,725
TOTAL 1953	9,973,671	3,046,885	395,805
TOTAL 1952	8,807,093	3,109,917	384,021

^{1/} COMPILED FROM CURRENT INFORMATION SUPPLIED VOLUNTARILY BY RAILROADS (RAIL RECEIPTS) AND BY PRINCIPAL WHOLESALERS, JOBBERS, CHAIN STORE COMPANIES, AND OTHER FIRST-HAND RECEIVERS (TRUCK RECEIPTS). THESE FIGURES INCLUDE INTERMARKET SHIPMENTS.

^{2/} INCLUDES BUTTER MANUFACTURED LOCALLY.

TABLE 19.--BUTTER, CHEESE, SHELL AND FROZEN EGGS, LIVE AND PROCESSED POULTRY: RECEIPTS AT PITTSBURGH, PA., BY MONTHS, 1953 ^{1/}

MONTH AND YEAR	BUTTER ^{2/}	CHEESE	SHELL EGGS	FROZEN EGGS	LIVE POULTRY	PROCESSED POULTRY
1953	GROSS POUNDS	GROSS POUNDS	CASES	GROSS POUNDS	NET POUNDS	GROSS POUNDS
TOTAL RECEIPTS						
JANUARY	1,201,596	511,696	28,915	46,209	274,032	971,806
FEBRUARY	1,019,830	569,608	23,399	90,052	195,121	763,350
MARCH	698,684	530,145	46,383	165,282	324,609	1,071,660
APRIL	539,624	2,213,307	35,051	411,662	330,321	1,144,143
MAY	782,344	608,731	44,566	442,172	364,346	976,523
JUNE	759,765	2,137,409	45,995	486,430	321,014	1,250,698
JULY	687,744	385,926	46,849	207,650	308,427	1,242,399
AUGUST	640,955	1,163,243	42,369	104,864	305,711	1,191,271
SEPTEMBER	680,478	1,135,456	50,110	67,270	302,384	1,417,261
OCTOBER	519,333	912,151	45,370	70,580	295,024	1,591,675
NOVEMBER	614,196	389,544	39,154	95,800	339,835	2,673,685
DECEMBER	850,203	402,074	47,707	161,628	306,555	2,485,394
TOTAL 1953	8,994,762	11,059,290	495,868	2,349,599	3,667,379	16,779,865
TOTAL 1952	7,145,113	5,865,911	460,068	2,544,638	3,375,797	16,360,406
TRUCK RECEIPTS						
JANUARY	190,808	39,177	28,915	46,209	271,857	872,497
FEBRUARY	173,231	31,303	23,399	59,844	192,961	763,350
MARCH	185,172	26,500	46,383	127,266	323,129	1,071,660
APRIL	315,922	60,989	35,051	258,350	327,671	1,114,143
MAY	286,474	71,908	44,566	321,596	362,267	976,523
JUNE	193,246	81,649	45,995	310,942	320,480	1,215,698
JULY	359,830	84,432	46,849	130,850	307,028	1,242,399
AUGUST	327,003	50,231	42,369	88,864	304,046	1,191,271
SEPTEMBER	416,972	55,098	50,110	67,270	302,384	1,417,261
OCTOBER	359,929	194,377	45,370	70,580	295,024	1,567,207
NOVEMBER	406,255	102,875	39,154	63,800	339,835	1,863,035
DECEMBER	679,789	72,106	47,707	161,628	306,555	2,136,815
TOTAL 1953	3,894,631	870,645	495,868	1,707,199	3,653,237	15,431,859
TOTAL 1952	2,222,908	716,495	458,232	1,391,182	3,359,668	11,520,260

^{1/} COMPILED FROM CURRENT INFORMATION SUPPLIED VOLUNTARILY BY RAILROADS (RAIL RECEIPTS) AND BY PRINCIPAL WHOLESALE, JOBBERS, CHAIN STORE COMPANIES, AND OTHER FIRST-HAND RECEIVERS (TRUCK RECEIPTS). THESE FIGURES INCLUDE INTERMARKET SHIPMENTS.

^{2/} DOES NOT INCLUDE BUTTER MANUFACTURED LOCALLY.

TABLE 20.--BUTTER, CHEESE, SHELL AND FROZEN EGGS, LIVE AND PROCESSED POULTRY:
RECEIPTS AT PITTSBURGH, PA., BY MONTHS, 1953 1/

ORIGIN	BUTTER 2/	CHEESE	SHELL EGGS	FROZEN EGGS	LIVE POULTRY	PROCESSED POULTRY
	GROSS POUNDS	GROSS POUNDS	CASES	GROSS POUNDS	NET POUNDS	GROSS POUNDS
ARKANSAS	-	-	-	-	-	71,122
DELAWARE	-	-	-	-	1,614	378,874
GEORGIA	-	-	-	-	-	960,611
ILLINOIS	2,914,749	289,461	18,041	449,022	-	1,400,053
INDIANA	318,816	276,460	78,774	748,374	-	374,318
IOWA	607,694	1,630	43,355	32,500	-	51,338
KANSAS	-	-	-	160,000	-	31,246
KENTUCKY	-	394,677	-	153,600	53,677	6,499
MARYLAND	-	-	2,828	-	360,068	2,659,407
MICHIGAN	121,000	-	-	-	-	-
MINNESOTA	3,593,058	828,904	106,196	-	-	322,614
MISSISSIPPI	-	-	-	-	-	19,142
MISSOURI	-	-	-	454,758	-	759,618
NEBRASKA	99,371	-	-	50,000	-	516,690
NEW JERSEY	-	-	2,088	-	-	-
NEW YORK	-	12,664	765	-	-	151,573
NORTH CAROLINA	-	-	-	-	-	16,512
NORTH DAKOTA	-	-	-	-	-	65,000
OHIO	1,002,643	990,749	223,409	123,299	511,450	1,984,290
OKLAHOMA	-	-	-	-	-	90,000
PENNSYLVANIA	230,049	81,185	15,145	33,566	1,391,790	4,637,465
SOUTH CAROLINA	-	-	-	-	-	54,112
SOUTH DAKOTA	-	-	-	144,480	-	-
TEXAS	-	-	-	-	-	31,432
VIRGINIA	-	-	394	-	11,761	1,560,452
WEST VIRGINIA	-	-	910	-	1,337,019	634,487
WISCONSIN	107,382	8,183,560	3,963	-	-	-
TOTAL 1953	8,994,762	11,059,290	495,868	2,349,599	3,667,379	16,779,865
TOTAL 1952	7,145,113	5,865,911	460,068	2,544,638	3,375,797	16,360,406

1/ COMPILED FROM CURRENT INFORMATION SUPPLIED VOLUNTARILY BY RAILROADS (RAIL RECEIPTS) AND BY PRINCIPAL WHOLESALERS, JOBBERS, CHAIN STORE COMPANIES, AND OTHER FIRST-HAND RECEIVERS (TRUCK RECEIPTS). THESE FIGURES INCLUDE INTERMARKET SHIPMENTS.

2/ DOES NOT INCLUDE BUTTER MANUFACTURED LOCALLY.

TABLE 21.--BUTTER, CHEESE, SHELL AND FROZEN EGGS, LIVE AND PROCESSED POULTRY:
RECEIPTS AT ST. LOUIS, MO., BY MONTHS, 1953 ^{1/}

MONTH AND YEAR	BUTTER ^{2/}	CHEESE	SHELL EGGS	FROZEN EGGS	LIVE POULTRY	PROCESSED POULTRY
1953	GROSS POUNDS	GROSS POUNDS	CASES	GROSS POUNDS	NET POUNDS	GROSS POUNDS
TOTAL RECEIPTS						
JANUARY	442,427	1,275,993	77,370	32,310	1,538,679	1,972,098
FEBRUARY	356,517	1,211,854	153,075	43,080	1,542,905	1,723,106
MARCH	455,071	907,220	149,732	393,765	1,491,314	1,974,527
APRIL	448,027	1,630,688	134,530	516,184	1,542,268	1,949,257
MAY	570,147	1,147,285	156,636	467,610	2,188,868	1,769,090
JUNE	718,943	1,275,829	100,012	380,500	2,281,434	1,996,774
JULY	1,037,464	2,623,698	58,315	287,800	2,264,573	1,812,772
AUGUST	2,497,972	5,430,407	45,324	139,906	2,491,062	1,658,458
SEPTEMBER	771,844	5,571,859	48,675	25,440	2,555,356	1,723,249
OCTOBER	494,799	1,482,160	48,771	123,780	2,893,474	1,898,536
NOVEMBER	512,189	876,293	37,808	150,695	3,087,611	1,912,431
DECEMBER	496,830	14,198	75,037	162,140	3,221,793	1,724,219
TOTAL 1953	8,799,230	24,153,484	1,085,285	2,723,210	27,099,337	22,114,517
TOTAL 1952	4,362,527	3,399,066	1,000,281	1,871,534	25,563,317	23,762,926
TRUCK RECEIPTS						
JANUARY	437,495	1,273,340	76,833	32,310	1,533,321	1,862,926
FEBRUARY	351,104	1,209,020	152,453	43,080	1,537,942	1,714,432
MARCH	448,033	868,549	149,035	393,765	1,481,933	1,862,655
APRIL	440,739	1,466,681	133,750	516,184	1,539,296	1,937,531
MAY	365,792	1,074,577	155,915	467,610	2,184,869	1,760,131
JUNE	374,571	927,562	99,364	380,500	2,280,320	1,985,739
JULY	552,632	1,809,267	57,989	287,800	2,263,442	1,805,372
AUGUST	1,464,460	3,408,787	44,918	139,906	2,489,939	1,654,429
SEPTEMBER	611,854	3,408,333	48,669	25,440	2,555,191	1,721,899
OCTOBER	487,448	1,259,409	47,936	123,780	2,890,538	1,889,770
NOVEMBER	515,012	804,839	37,109	150,695	3,078,474	1,878,238
DECEMBER	490,834	708,875	74,503	162,140	3,216,946	1,707,455
TOTAL 1953	6,539,974	18,219,239	1,078,474	2,723,210	27,052,211	21,780,577
TOTAL 1952	4,190,999	12,530,004	990,283	1,871,534	25,476,958	22,951,794

^{1/} COMPILED FROM CURRENT INFORMATION SUPPLIED VOLUNTARILY BY RAILROADS (RAIL RECEIPTS) AND BY PRINCIPAL WHOLESALERS, JOBBERS, CHAIN STORE COMPANIES, AND OTHER FIRST-HAND RECEIVERS (TRUCK RECEIPTS). THESE FIGURES INCLUDE INTERMARKET SHIPMENTS.

^{2/} DOES NOT INCLUDE BUTTER MANUFACTURED LOCALLY.

TABLE 22.--BUTTER, CHEESE, SHELL AND FROZEN EGGS, LIVE AND PROCESSED POULTRY:
RECEIPTS AT ST. LOUIS, MO., BY ORIGIN 1953 1/

ORIGIN	BUTTER 2/	CHEESE	SHELL EGGS	FROZEN EGGS	LIVE POULTRY	PROCESSED POULTRY
	GROSS POUNDS	GROSS POUNDS	CASES	GROSS POUNDS	NET POUNDS	GROSS POUNDS
ALABAMA	-	-	-	-	18,172	2,085,191
ARKANSAS	1,426	-	9,746	-	939,051	8,168,035
CALIFORNIA	-	-	-	-	-	99,000
CONNECTICUT	-	-	-	-	-	95
DELAWARE	-	-	-	-	-	145
GEORGIA	50	-	-	-	-	1,787,947
ILLINOIS	2,152,359	7,385,502	342,441	488,610	4,738,579	896,212
INDIANA	-	1,293,924	212	-	322,319	197
IOWA	231,538	58,272	178,821	324,165	45,337	115,827
KANSAS	53,000	-	10,597	199,850	-	123,689
KENTUCKY	40	35,564	2,670	377,260	8,121	95,500
LOUISIANA	-	-	-	-	15,000	-
MARYLAND	-	-	-	-	-	45,127
MICHIGAN	-	-	-	-	-	21,047
MINNESOTA	2,507,283	2,435,459	1,146	-	72	46,098
MISSISSIPPI	-	-	11	-	30,831	1,309,489
MISSOURI	1,985,468	2,312,255	527,800	1,301,675	20,978,768	3,302,366
NEBRASKA	55,679	657	4,482	30,400	-	399,180
NEW YORK	-	8,795	-	-	12	-
NORTH DAKOTA	196,870	-	-	-	-	4,200
OHIO	-	-	-	-	-	9
OKLAHOMA	1,050	-	331	-	-	2,644,338
SOUTH DAKOTA	270,081	-	-	-	-	-
TENNESSEE	-	-	6,917	-	2,018	28,054
TEXAS	8,565	-	11	-	141	933,445
UTAH	-	25,473	-	-	-	7,600
WISCONSIN	1,334,821	10,597,583	100	1,250	916	1,726
TOTAL 1953	8,799,230	24,153,484	1,086,285	2,723,210	27,099,337	22,114,517
TOTAL 1952	4,362,527	13,399,066	1,000,281	1,871,534	25,563,317	23,762,926

1/ COMPILED FROM CURRENT INFORMATION SUPPLIED VOLUNTARILY BY RAILROADS (RAIL RECEIPTS) AND BY PRINCIPAL WHOLESALERS, JOBBERS, CHAIN STORE COMPANIES, AND OTHER FIRST-HAND RECEIVERS (TRUCK RECEIPTS). THESE FIGURES INCLUDE INTERMARKET SHIPMENTS.

2/ DOES NOT INCLUDE BUTTER MANUFACTURED LOCALLY.

TABLE 23.--BUTTER AND CHEESE: RECEIPTS AT SAN FRANCISCO, BY MONTHS, AND BY ORIGIN, 1953 ^{1/}
 (GROSS POUNDS)

MONTH AND YEAR	BUTTER ^{2/}	CHEESE	ORIGIN	BUTTER ^{2/}	CHEESE
<u>1953</u>					
JANUARY	1,245,831	1,191,397	CALIFORNIA	11,116,075	2,802,731
FEBRUARY	1,381,130	1,297,492	COLORADO	188,863	737
MARCH	1,819,340	1,538,472	IDAHO	3,847,782	5,248,803
APRIL	2,264,120	1,397,762	ILLINOIS	-	1,940,707
MAY	2,837,962	1,960,132	IOWA	123,009	-
JUNE	3,126,919	2,303,121	KANSAS	2,268,372	-
JULY	2,893,825	1,752,941	MICHIGAN	-	30,739
AUGUST	1,871,440	1,825,233	MINNESOTA	1,116,854	259,389
SEPTEMBER	2,521,345	1,334,383	MISSISSIPPI	31,892	-
OCTOBER	1,900,496	1,557,705	MISSOURI	1,381,418	1,775,282
NOVEMBER	1,359,832	1,497,642	MONTANA	165,756	339,912
DECEMBER	2,652,041	1,715,969	NEBRASKA	433,385	31,315
			NEVADA	7,248	65,396
			NEW YORK	61,750	311,626
			NORTH DAKOTA	3,009,086	-
			OKLAHOMA	-	5,500
			OREGON	1,495,507	1,709,248
			SOUTH DAKOTA	31,416	-
			TENNESSEE	-	32,760
			TEXAS	30,888	536,104
			UTAH	210,080	66,709
			WASHINGTON	258,487	31,639
			WISCONSIN	97,413	4,193,652
TOTAL 1953	25,874,281	19,372,249	TOTAL 1953	25,874,281	19,372,249
TOTAL 1952	26,466,114	20,299,062	TOTAL 1952	26,466,114	20,299,062

^{1/} COMPILED FROM CURRENT INFORMATION SUPPLIED VOLUNTARILY BY RAILROADS (RAIL RECEIPTS) AND BY PRINCIPAL WHOLESALEERS, JOBBERS, CHAIN STORE COMPANIES, AND OTHER FIRST-HAND RECEIVERS (TRUCK RECEIPTS). THESE FIGURES INCLUDE INTERMARKET SHIPMENTS.
^{2/} DOES NOT INCLUDE BUTTER MANUFACTURED LOCALLY.

TABLE 24.--BUTTER AND CHEESE: RECEIPTS AT SAN FRANCISCO, BY RAIL AND TRUCK, BY MONTHS, 1953 ^{1/}
(GROSS POUNDS)

MONTH AND YEAR	BUTTER ^{2/}			CHEESE		
	RAIL	TRUCK	TOTAL	RAIL	TRUCK	TOTAL
<u>1953</u>						
JANUARY	407,507	838,324	1,245,831	731,831	459,566	1,191,397
FEBRUARY	596,409	784,721	1,381,130	831,860	465,632	1,297,492
MARCH	410,158	1,409,182	1,819,340	785,402	753,070	1,538,472
APRIL	368,636	1,895,284	2,264,120	718,073	679,689	1,397,762
MAY	292,243	2,545,719	2,837,962	909,263	1,050,869	1,960,132
JUNE	552,427	2,564,492	3,126,919	1,366,186	936,935	2,303,121
JULY	546,627	2,347,198	2,893,825	909,212	843,729	1,752,941
AUGUST	108,766	1,762,674	1,871,440	1,049,840	775,393	1,825,233
SEPTEMBER	468,171	2,053,174	2,521,345	589,284	745,099	1,334,383
OCTOBER	287,552	1,612,944	1,900,496	731,304	826,401	1,557,705
NOVEMBER	77,178	1,282,654	1,359,832	754,787	742,855	1,497,642
DECEMBER	684,337	1,967,704	2,652,041	789,619	926,350	1,715,969
TOTAL 1953	4,810,211	21,064,070	25,874,281	10,166,661	9,205,588	19,372,249
TOTAL 1952	14,010,402	12,455,712	26,466,114	12,731,610	7,567,452	20,299,062

^{1/} COMPILED FROM CURRENT INFORMATION SUPPLIED VOLUNTARILY BY RAILROADS (RAIL RECEIPTS) AND BY PRINCIPAL WHOLESALERS, JOBBERS, CHAIN STORE COMPANIES, AND OTHER FIRST-HAND RECEIVERS (TRUCK RECEIPTS). THESE FIGURES INCLUDE INTERMARKET SHIPMENTS.

^{2/} DOES NOT INCLUDE BUTTER MANUFACTURED LOCALLY.

TABLE 25.—SHELL EGGS: RECEIPTS AT 4 MARKETS, BY MONTHS, 1953 1/
(CASES)

MONTH AND YEAR	NEW YORK	CHICAGO	PHILADELPHIA	BOSTON	TOTAL 4 MARKETS
1953					
JANUARY	423,900	286,561	108,908	118,474	937,843
FEBRUARY	394,020	250,042	96,514	101,804	842,380
MARCH	496,744	329,729	121,978	114,782	1,063,233
APRIL	477,264	327,792	115,842	124,740	1,045,638
MAY	438,841	364,698	103,058	102,092	998,689
JUNE	433,736	300,103	108,928	102,616	945,382
JULY	391,976	212,680	101,823	108,073	814,552
AUGUST	364,767	168,698	90,712	104,214	718,391
SEPTEMBER	392,038	143,814	96,121	108,804	740,777
OCTOBER	410,687	168,406	104,762	113,314	787,169
NOVEMBER	377,333	206,616	96,459	100,267	780,675
DECEMBER	452,996	297,291	115,901	129,527	995,715
TOTAL 1953	5,054,302	3,026,430	1,261,006	1,328,706	10,670,444
TOTAL 1952	5,372,216	3,958,015	1,297,422	1,321,943	11,849,596

1/ COMPILED FROM CURRENT INFORMATION SUPPLIED VOLUNTARILY BY RAILROADS (RAIL RECEIPTS) AND BY PRINCIPAL WHOLESALERS, JOBBERS, CHAIN STORE COMPANIES, AND OTHER FIRST-HAND RECEIVERS (TRUCK RECEIPTS). THESE FIGURES INCLUDE INTERMARKET SHIPMENTS.

TABLE 26.—FROZEN EGGS: RECEIPTS AT 4 MARKETS, BY MONTHS, 1953 1/
(GROSS POUNDS)

MONTH AND YEAR	NEW YORK	CHICAGO	PHILADELPHIA	BOSTON	TOTAL 4 MARKETS
1953					
JANUARY	887,090	659,310	402,870	392,690	2,342,160
FEBRUARY	751,208	1,978,128	781,690	472,950	3,583,976
MARCH	973,162	2,723,475	1,191,754	603,298	5,491,689
APRIL	1,393,166	4,096,965	1,256,816	654,640	7,401,577
MAY	2,650,120	4,642,928	1,396,868	357,500	9,047,416
JUNE	1,877,960	4,069,992	1,497,790	570,838	8,006,580
JULY	1,397,918	1,483,273	903,134	316,690	4,100,915
AUGUST	1,187,278	847,370	686,090	404,120	3,124,858
SEPTEMBER	1,059,440	637,500	854,478	423,714	2,975,132
OCTOBER	919,444	584,182	479,124	527,110	2,509,860
NOVEMBER	982,970	291,540	582,366	455,100	2,311,976
DECEMBER	1,352,886	691,090	718,254	528,462	3,290,692
TOTAL 1953	15,432,632	22,296,753	10,761,234	5,707,212	54,186,831
TOTAL 1952	10,850,105	24,684,678	12,050,792	4,761,393	52,346,868

1/ COMPILED FROM CURRENT INFORMATION SUPPLIED VOLUNTARILY BY RAILROADS (RAIL RECEIPTS) AND BY PRINCIPAL WHOLESALERS, JOBBERS, CHAIN STORE COMPANIES, AND OTHER FIRST-HAND RECEIVERS (TRUCK RECEIPTS). THESE FIGURES INCLUDE INTERMARKET SHIPMENTS.

TABLE 27.--SHELL EGGS: RECEIPTS AT 4 MARKETS, BY RAIL AND TRUCK, BY MONTHS, 1953 ^{1/}
(CASES)

MONTH AND YEAR	NEW YORK			CHICAGO		
	RAIL ^{2/}	TRUCK	TOTAL	RAIL	TRUCK	TOTAL
1953						
JANUARY	2,230	421,670	423,900	945	285,616	286,561
FEBRUARY	2,536	391,485	394,020	754	249,288	250,042
MARCH	3,410	493,334	496,744	888	326,841	327,729
APRIL	2,379	474,885	477,264	803	326,989	327,792
MAY	3,396	435,446	438,841	456	354,242	354,698
JUNE	1,044	432,692	433,736	686	299,418	300,103
JULY	752	391,224	391,976	716	211,964	212,680
AUGUST	754	364,013	364,767	685	158,013	158,698
SEPTEMBER	837	391,201	392,038	661	143,153	143,814
OCTOBER	785	409,902	410,687	589	157,817	158,406
NOVEMBER	589	376,744	377,333	508	206,108	206,616
DECEMBER	668	452,328	452,996	578	296,713	297,291
TOTAL 1953	19,378	5,034,924	5,054,302	8,268	3,018,162	3,026,430
TOTAL 1952	208,012	5,164,204	5,372,216	133,726	3,724,289	3,858,016

MONTH AND YEAR	PHILADELPHIA			BOSTON		
	RAIL ^{2/}	TRUCK	TOTAL	RAIL	TRUCK	TOTAL
1953						
JANUARY	145	108,763	108,908	-	118,474	118,474
FEBRUARY	322	96,192	96,514	75	101,729	101,804
MARCH	294	121,684	121,978	354	114,428	114,782
APRIL	257	115,585	115,842	1,231	123,509	124,740
MAY	192	102,856	103,058	524	101,568	102,092
JUNE	445	108,483	108,928	675	101,940	102,615
JULY	169	101,654	101,823	699	107,374	108,073
AUGUST	619	90,093	90,712	-	104,214	104,214
SEPTEMBER	204	95,917	96,121	-	108,804	108,804
OCTOBER	18	104,744	104,762	36	113,278	113,314
NOVEMBER	25	96,434	96,459	114	100,153	100,267
DECEMBER	85	115,816	115,901	146	129,381	129,527
TOTAL 1953	2,775	1,258,231	1,261,006	3,854	1,324,852	1,328,706
TOTAL 1952	14,669	1,282,753	1,297,422	12,221	1,309,722	1,321,943

^{1/} COMPILED FROM CURRENT INFORMATION SUPPLIED VOLUNTARILY BY RAILROADS (RAIL RECEIPTS) AND BY PRINCIPAL WHOLESALEERS, JOBBERS, CHAIN STORE COMPANIES, AND OTHER FIRST-HAND RECEIVERS (TRUCK RECEIPTS). THESE FIGURES INCLUDE INTERMARKET SHIPMENTS.

^{2/} INCLUDES BOAT ARRIVALS.

TABLE 28.--SHELL EGGS: RECEIPTS AT 4 MARKETS, BY ORIGIN, 1953 ^{1/}
(CASES)

ORIGIN	NEW YORK	CHICAGO	PHILADELPHIA	BOSTON	TOTAL 4 MARKETS
CONNECTICUT	37,714	-	-	60,517	98,231
DELAWARE	1,113	-	13,671	-	14,784
ILLINOIS	56,271	429,614	35,359	38,758	560,002
INDIANA	118,742	39,958	-	588	159,288
IOWA	1,395,235	560,384	147,050	118,546	2,221,215
KANSAS	1,175	909	-	1,650	3,734
KENTUCKY	-	1,090	-	-	1,090
MAINE	6,053	2	-	262,120	268,175
MARYLAND	15,148	1	23,057	-	38,206
MASSACHUSETTS	46,555	-	-	312,522	359,077
MICHIGAN	525	2,656	-	11,082	14,263
MINNESOTA	735,045	675,430	175,684	50,590	1,636,749
MISSOURI	2,870	17,228	-	-	20,098
NEBRASKA	2,091	4,163	3,824	50	10,128
NEW HAMPSHIRE	6,315	-	-	313,799	320,114
NEW JERSEY	916,976	-	172,439	1,740	1,091,155
NEW YORK	1,062,870	12	5,435	75,286	1,143,603
NORTH CAROLINA	-	459	3,885	-	4,344
NORTH DAKOTA	415	36,678	-	-	37,093
OHIO	23,795	2,778	12,795	5,170	44,538
PENNSYLVANIA	591,544	-	657,054	755	1,249,353
RHODE ISLAND	14,244	-	150	7,430	21,824
SOUTH DAKOTA	-	13,779	-	-	13,779
TENNESSEE	1,465	90	864	-	2,419
VERMONT	-	-	-	68,103	68,103
VIRGINIA	5,156	430	5,551	-	11,147
WEST VIRGINIA	-	-	16	-	16
WISCONSIN	4,424	1,239,662	2,135	-	1,246,221
DIST. OF COLUMBIA	18	-	-	-	18
CANADA	6,955	-	2,037	-	8,992
HOLLAND	250	-	-	-	250
PARCEL POST	1,328	1,107	-	-	2,435
TOTAL 1953	5,054,302	3,026,430	1,261,006	1,328,706	10,670,444
TOTAL 1952	5,372,216	3,858,015	1,297,422	1,321,943	11,849,596

^{1/} COMPILED FROM CURRENT INFORMATION SUPPLIED VOLUNTARILY BY RAILROADS (RAIL RECEIPTS) AND BY PRINCIPAL WHOLESALERS, JOBBERS, CHAIN STORE COMPANIES, AND OTHER FIRST-HAND RECEIVERS (TRUCK RECEIPTS). THESE FIGURES INCLUDE INTERMARKET SHIPMENTS.

TABLE 29.--FROZEN EGGS: RECEIPTS AT 4 MARKETS, BY RAIL AND TRUCK, BY MONTHS, 1953 1/
(GROSS POUNDS)

MONTH AND YEAR	NEW YORK			CHICAGO		
	RAIL 2/	TRUCK	TOTAL	RAIL	TRUCK	TOTAL
1953						
JANUARY	67,200	819,890	887,090	-	659,310	659,310
FEBRUARY	111,108	640,100	751,208	-	1,578,128	1,578,128
MARCH	103,072	870,090	973,162	-	2,723,475	2,723,475
APRIL	153,296	1,239,860	1,393,156	38,400	4,058,565	4,096,965
MAY	222,400	2,427,720	2,650,120	235,878	4,407,050	4,642,928
JUNE	297,100	1,580,860	1,877,960	82,112	3,977,880	4,059,992
JULY	161,888	1,236,030	1,397,918	-	1,483,273	1,483,273
AUGUST	60,608	1,126,670	1,187,278	-	847,370	847,370
SEPTEMBER	32,000	1,027,440	1,059,440	-	637,500	637,500
OCTOBER	22,054	897,390	919,444	23,062	661,120	684,182
NOVEMBER	32,000	950,970	982,970	-	291,540	291,540
DECEMBER	92,096	1,260,790	1,352,886	-	691,090	691,090
TOTAL 1953	1,354,822	14,077,810	15,432,632	379,452	21,916,301	22,295,753
TOTAL 1952	3,485,449	7,364,656	10,850,105	590,218	24,094,360	24,684,578

MONTH AND YEAR	PHILADELPHIA			BOSTON		
	RAIL 2/	TRUCK	TOTAL	RAIL 2/	TRUCK	TOTAL
1953						
JANUARY	144,256	258,614	402,870	70,400	322,490	392,890
FEBRUARY	258,970	522,720	781,690	-	472,950	472,950
MARCH	423,824	767,930	1,191,754	-	603,298	603,298
APRIL	408,576	848,240	1,256,816	-	654,640	654,640
MAY	344,000	1,052,868	1,396,868	-	357,500	357,500
JUNE	450,432	1,047,358	1,497,790	32,000	538,838	570,838
JULY	153,408	749,726	903,134	-	316,590	316,590
AUGUST	192,000	494,090	686,090	5,300	398,820	404,120
SEPTEMBER	181,408	673,070	854,478	47,680	376,034	423,714
OCTOBER	230,624	248,500	479,124	-	527,110	527,110
NOVEMBER	253,776	328,590	582,366	-	455,100	455,100
DECEMBER	307,024	411,230	718,254	85,248	443,214	528,462
TOTAL 1953	3,348,298	7,402,936	10,751,234	240,628	5,466,584	5,707,212
TOTAL 1952	3,787,191	8,263,601	12,050,792	896,990	3,864,403	4,761,393

1/ COMPILED FROM CURRENT INFORMATION SUPPLIED VOLUNTARILY BY RAILROADS (RAIL RECEIPTS) AND BY PRINCIPAL WHOLESALERS, JOBBERS, CHAIN STORE COMPANIES, AND OTHER FIRST-HAND RECEIVERS (TRUCK RECEIPTS). THESE FIGURES INCLUDE INTERMARKET SHIPMENTS.
2/ INCLUDES BOAT ARRIVALS.

TABLE 30.--FROZEN EGGS: RECEIPTS AT 4 MARKETS, BY ORIGIN, 1953 ^{1/}
(GROSS POUNDS)

ORIGIN	NEW YORK	CHICAGO	PHILADELPHIA	BOSTON	4 TOTAL MARKETS
ARKANSAS	85,500	-	-	-	85,500
DELAWARE	-	-	3,750	-	3,750
ILLINOIS	1,003,100	328,520	1,819,948	383,452	3,535,020
INDIANA	459,300	1,309,550	718,528	117,680	2,605,058
IOWA	2,918,982	6,253,477	1,862,706	1,923,562	12,958,727
KANSAS	154,586	1,494,420	602,970	494,740	2,746,716
KENTUCKY	38,400	223,050	-	-	261,450
LOUISIANA	-	3,120	-	-	3,120
MARYLAND	-	-	6,394	-	6,394
MASSACHUSETTS	15,330	-	-	-	15,330
MICHIGAN	-	9,000	-	-	9,000
MINNESOTA	1,005,358	2,220,560	910,884	1,310,560	5,447,362
MISSOURI	3,788,800	4,580,542	1,972,512	9,750	10,351,604
NEBRASKA	1,529,610	1,574,356	480,684	1,171,068	4,755,718
NEW JERSEY	-	21,000	21,000	-	42,000
NEW YORK	257,710	48,570	230,444	-	536,724
NORTH DAKOTA	65,200	1,562,658	32,000	26,000	1,685,858
OHIO	2,828,600	59,400	828,000	27,000	3,743,000
OKLAHOMA	229,900	31,500	-	-	261,400
OREGON	-	55,140	-	-	55,140
PENNSYLVANIA	127,626	26,010	35,184	-	188,820
SOUTH DAKOTA	834,630	2,290,400	1,216,230	113,400	4,454,660
WISCONSIN	90,000	204,480	-	130,000	424,480
TOTAL 1953	15,432,632	22,295,753	10,751,234	5,707,212	54,186,831
TOTAL 1952	10,850,105	24,684,578	12,050,792	4,761,393	52,346,868

^{1/} COMPILED FROM CURRENT INFORMATION SUPPLIED VOLUNTARILY BY RAILROADS (RAIL RECEIPTS) AND BY PRINCIPAL WHOLESALERS, JOBBERS, CHAIN STORE COMPANIES, AND OTHER FIRST-HAND RECEIVERS (TRUCK RECEIPTS). THESE FIGURES INCLUDE INTERMARKET SHIPMENTS.

TABLE 31.--SHELL EGGS AND PROCESSED POULTRY: RECEIPTS AT LOS ANGELES, BY MONTHS, AND BY ORIGIN, 1953 ^{1/}

MONTH AND YEAR	SHELL EGGS		ORIGIN	PROCESSED POULTRY	
	CASES	GROSS POUNDS		CASES	GROSS POUNDS
JANUARY	180,153	1,230,927	ARKANSAS	-	3,413,945
FEBRUARY	138,205	1,788,923	CALIFORNIA	1,535,536	3,403,928
MARCH	181,856	1,983,984	COLORADO	600	-
APRIL	190,225	1,497,061	DELAWARE	-	71,242
MAY	176,727	1,831,332	GEORGIA	-	310,994
JUNE	189,062	1,708,034	IDAHO	876	81,120
JULY	164,548	1,061,109	ILLINOIS	1,145	100,173
AUGUST	154,675	895,652	IOWA	156,621	65,840
SEPTEMBER	157,850	907,804	KANSAS	64,143	370,686
OCTOBER	150,617	1,398,064	KENTUCKY	-	32,955
NOVEMBER	143,318	1,257,826	MARYLAND	-	1,115,063
DECEMBER	172,078	1,024,354	MICHIGAN	568	-
			MINNESOTA	62,695	-
			MISSISSIPPI	-	38,000
			MISSOURI	1,200	792,314
			NEBRASKA	36,449	1,895,221
			NEW YORK	-	32,175
			OKLAHOMA	1,379	299,159
			OREGON	147	20,000
			SOUTH DAKOTA	24,670	-
			TENNESSEE	840	-
			TEXAS	650	4,459,754
			UTAH	108,893	39,326
			WISCONSIN	2,350	41,275
			CANADA	552	-
TOTAL - 1953	1,999,314	16,583,070	TOTAL - 1953	1,999,314	16,583,070
TOTAL - 1952	2,134,865	15,914,493	TOTAL - 1952	2,134,865	15,914,493

^{1/} COMPILED FROM CURRENT INFORMATION SUPPLIED VOLUNTARILY BY RAILROADS (RAIL RECEIPTS) AND BY PRINCIPAL WHOLESALERS, JOBBERS, CHAIN STORE COMPANIES, AND OTHER FIRST-HAND RECEIVERS (TRUCK RECEIPTS). THESE FIGURES INCLUDE INTERMARKET SHIPMENTS.

TABLE 32.--SHELL EGGS AND PROCESSED POULTRY: RECEIPTS AT LOS ANGELES, BY RAIL AND TRUCK, BY MONTHS, 1953 1/

MONTH AND YEAR	SHELL EGGS			PROCESSED POULTRY		
	RAIL	TRUCK	TOTAL	RAIL	TRUCK	TOTAL
<u>1953</u>	<u>CASES</u>	<u>CASES</u>	<u>CASES</u>	<u>GROSS POUNDS</u>	<u>GROSS POUNDS</u>	<u>GROSS POUNDS</u>
JANUARY	552	179,601	180,153	671,551	559,376	1,230,927
FEBRUARY	-	138,205	138,205	963,823	825,100	1,788,923
MARCH	-	181,856	181,856	1,235,484	748,500	1,983,984
APRIL	-	190,225	190,225	663,680	833,381	1,497,061
MAY	600	176,127	176,727	780,848	1,050,484	1,831,332
JUNE	-	189,062	189,062	882,987	823,047	1,706,034
JULY	-	164,548	164,548	439,863	621,246	1,061,109
AUGUST	-	154,675	154,675	393,152	502,500	895,652
SEPTEMBER	-	157,850	157,850	415,004	492,800	907,804
OCTOBER	600	150,017	150,617	803,678	594,386	1,398,064
NOVEMBER	-	143,318	143,318	627,026	630,800	1,257,826
DECEMBER	-	172,078	172,078	212,254	812,100	1,024,354
TOTAL - 1953	1,752	1,997,562	1,999,314	8,089,350	8,493,720	16,583,070
TOTAL - 1952	25,422	2,109,443	2,134,865	10,617,238	5,297,255	15,914,493

1/ COMPILED FROM CURRENT INFORMATION SUPPLIED VOLUNTARILY BY RAILROADS (RAIL RECEIPTS) AND BY PRINCIPAL WHOLESALEERS, JOBBERS, CHAIN STORE COMPANIES, AND OTHER FIRST-HAND RECEIVERS (TRUCK RECEIPTS). THESE FIGURES INCLUDE INTERMARKET SHIPMENTS.

TABLE 33.--SHELL EGGS, LIVE AND PROCESSED POULTRY: RECEIPTS AT NEW ORLEANS, LA., BY MONTHS, 1953 1/

MONTH AND YEAR	TOTAL RECEIPTS			TRUCK RECEIPTS		
	SHELL EGGS	LIVE POULTRY	PROCESSED POULTRY	SHELL EGGS	LIVE POULTRY	PROCESSED POULTRY
1953	CASES	NET POUNDS	GROSS POUNDS	CASES	NET POUNDS	GROSS POUNDS
JANUARY	54,607	803,533	1,284,054	54,179	802,148	1,284,054
FEBRUARY	38,882	696,324	1,134,106	38,544	691,709	1,134,106
MARCH	41,977	683,516	1,205,885	41,523	677,281	1,205,885
APRIL	41,665	867,776	1,391,639	41,212	862,746	1,391,639
MAY	38,832	733,147	1,422,613	38,450	727,602	1,421,663
JUNE	37,928	666,212	1,556,580	37,680	661,322	1,516,448
JULY	49,562	779,613	1,682,565	49,376	774,583	1,671,772
AUGUST	34,543	574,834	1,436,408	34,354	572,453	1,436,048
SEPTEMBER	49,423	668,269	1,438,178	49,229	664,349	1,438,178
OCTOBER	42,995	783,292	1,576,198	42,761	781,597	1,576,198
NOVEMBER	40,388	737,311	2,250,211	40,211	703,921	2,245,405
DECEMBER	59,287	1,186,200	2,633,180	59,050	1,184,435	2,632,035
TOTAL - 1953	530,089	9,180,027	19,011,617	526,569	9,104,146	18,953,431
TOTAL - 1952	512,110	12,419,627	14,967,188	509,911	12,384,172	14,660,231

1/ COMPILED FROM CURRENT INFORMATION SUPPLIED VOLUNTARILY BY RAILROADS (RAIL RECEIPTS) AND BY PRINCIPAL WHOLESALERS, JOBBERS, CHAIN STORE COMPANIES, AND OTHER FIRST-HAND RECEIVERS (TRUCK RECEIPTS). THESE FIGURES INCLUDE INTERMARKET SHIPMENTS.

TABLE 34.--SHELL EGGS, LIVE AND PROCESSED POULTRY: RECEIPTS AT NEW ORLEANS, LA., BY ORIGIN, 1953 ^{1/}

ORIGIN	SHELL EGGS	LIVE POULTRY	PROCESSED POULTRY
	CASES	NET POUNDS	GROSS POUNDS
ALABAMA	-	16,260	2,285,106
ARKANSAS	1,876	831,998	109,432
CALIFORNIA	1,188	-	42,000
GEORGIA	1,025	137,300	7,622,282
ILLINOIS	42,913	118,985	6,851
INDIANA	-	167,000	-
IOWA	206,466	12,000	155,435
KANSAS	93,524	-	24,500
KENTUCKY	381	420,050	-
LOUISIANA	10,464	65,479	106,910
MICHIGAN	-	-	20,000
MINNESOTA	78,439	-	-
MISSISSIPPI	7,228	5,090,830	5,928,007
MISSOURI	17,540	59,085	139,500
NEBRASKA	28,607	-	58,374
NEW YORK	-	-	46,000
NORTH DAKOTA	1,587	-	-
OKLAHOMA	-	-	8,900
SOUTH DAKOTA	27,399	-	-
TENNESSEE	1,545	1,785,730	-
TEXAS	7,823	475,310	2,388,320
UTAH	-	-	70,000
WISCONSIN	2,084	-	-
TOTAL 1953	530,089	9,180,027	19,011,617
TOTAL 1962	512,110	12,419,627	14,957,188

^{1/} COMPILED FROM CURRENT INFORMATION SUPPLIED VOLUNTARILY BY RAILROADS (RAIL RECEIPTS) AND BY PRINCIPAL WHOLESALEERS, JOBBERS, CHAIN STORE COMPANIES, AND OTHER FIRST-HAND RECEIVERS (TRUCK RECEIPTS). THESE FIGURES INCLUDE INTERMARKET SHIPMENTS.

TABLE 35.--SHELL EGGS AND PROCESSED POULTRY: RECEIPTS AT SAN FRANCISCO, BY MONTH AND BY ORIGIN, 1953 1/

MONTH AND YEAR	SHELL EGGS		ORIGIN	PROCESSED POULTRY	
	CASES	GROSS POUNDS		CASES	GROSS POUNDS
JANUARY 1953	87,446	2,406,416	ARKANSAS	-	4,154,814
FEBRUARY	63,939	1,623,291	CALIFORNIA	619,960	14,953,174
MARCH	75,524	1,694,644	COLORADO	11,909	-
APRIL	73,324	1,973,526	DELAWARE	-	6,075
MAY	70,343	1,643,932	GEORGIA	-	77,507
JUNE	73,474	1,445,598	IDAHO	576	23,656
JULY	75,181	1,540,301	ILLINOIS	-	30,094
AUGUST	70,122	1,386,148	IOWA	21,562	84,138
SEPTEMBER	63,678	1,726,645	KANSAS	93,606	241,279
OCTOBER	66,687	2,487,907	MARYLAND	-	472,575
NOVEMBER	60,171	3,544,077	MINNESOTA	27,252	76,688
DECEMBER	68,780	3,153,222	MISSISSIPPI	-	132,483
			MISSOURI	-	167,686
			MONTANA	1,915	-
			NEBRASKA	20,587	3,726,079
			NEVADA	-	35,230
			NEW YORK	-	57,961
			OKLAHOMA	-	81,367
			OREGON	1,082	175,281
			SOUTH DAKOTA	12,964	-
			TEXAS	-	51,217
			UTAH	36,688	78,404
			WASHINGTON	568	-
TOTAL - 1953	848,669	24,625,707	TOTAL - 1953	848,669	24,625,707
TOTAL - 1952	1,018,507	23,372,054	TOTAL - 1952	1,018,507	23,372,054

1/ COMPILED FROM CURRENT INFORMATION SUPPLIED VOLUNTARILY BY RAILROADS (RAIL RECEIPTS) AND BY PRINCIPAL WHOLESALERS, JOBBERS, CHAIN STORE COMPANIES, AND OTHER FIRST-HAND RECEIVERS (TRUCK RECEIPTS). THESE FIGURES INCLUDE INTERMARKET SHIPMENTS.

TABLE 36.--SHELL EGGS AND PROCESSED POULTRY: RECEIPTS AT SAN FRANCISCO, BY RAIL AND TRUCK, BY MONTHS, 1953 ^{1/}

MONTH AND YEAR	SHELL EGGS			PROCESSED POULTRY		
	RAIL	TRUCK	TOTAL	RAIL	TRUCK	TOTAL
<u>1953</u>	<u>CASES</u>	<u>CASES</u>	<u>CASES</u>	<u>GROSS POUNDS</u>	<u>GROSS POUNDS</u>	<u>GROSS POUNDS</u>
JANUARY	-	87,446	87,446	710,057	1,696,359	2,406,416
FEBRUARY	-	63,939	63,939	476,975	1,146,316	1,623,291
MARCH	1,800	73,724	75,524	861,673	832,971	1,694,644
APRIL	600	72,724	73,324	713,344	1,260,192	1,973,526
MAY	2,400	67,943	70,343	409,471	1,234,461	1,643,932
JUNE	568	72,906	73,474	538,804	906,794	1,445,598
JULY	-	75,181	75,181	360,951	1,179,350	1,540,301
AUGUST	-	70,122	70,122	382,486	1,023,662	1,386,148
SEPTEMBER	-	63,678	63,678	407,315	1,319,330	1,726,645
OCTOBER	663	66,024	66,687	881,021	1,606,886	2,487,907
NOVEMBER	-	60,171	60,171	882,632	2,661,445	3,544,077
DECEMBER	-	68,780	68,780	303,053	2,850,169	3,153,222
TOTAL - 1953	6,031	842,638	848,669	6,907,782	17,717,925	24,625,707
TOTAL - 1952	29,240	989,267	1,018,507	8,700,201	14,671,853	23,372,054

^{1/} COMPILED FROM CURRENT INFORMATION SUPPLIED VOLUNTARILY BY RAILROADS (RAIL RECEIPTS) AND BY PRINCIPAL WHOLESALERS, JOBBERS, CHAIN STORE COMPANIES, AND OTHER FIRST-HAND RECEIVERS (TRUCK RECEIPTS). THESE FIGURES INCLUDE INTERMARKET SHIPMENTS.

TABLE 37.--LIVE POULTRY: RECEIPTS AT 5 MARKETS, BY MONTHS, 1953 ^{1/}
(NET POUNDS)

MONTH AND YEAR	NEW YORK	CHICAGO	PHILADELPHIA	BOSTON	SAN FRANCISCO
<u>1953</u>					
JANUARY	7,432,622	2,245,853	1,467,231	909,365	1,590,388
FEBRUARY	7,087,629	1,969,102	1,448,821	781,272	1,508,742
MARCH	9,155,140	2,427,307	1,668,812	907,788	1,819,070
APRIL	7,980,568	1,956,381	1,559,083	908,383	1,868,465
MAY	6,641,319	2,274,803	1,400,993	611,458	1,676,815
JUNE	7,032,432	2,855,651	1,552,938	774,405	1,826,872
JULY	5,805,031	2,363,590	1,669,533	657,397	1,701,930
AUGUST	6,925,274	3,131,322	1,482,917	725,156	1,430,773
SEPTEMBER	8,983,867	4,304,672	1,962,769	796,667	1,405,623
OCTOBER	7,176,888	4,228,958	1,596,116	716,198	1,577,535
NOVEMBER	8,499,698	4,271,447	1,779,013	927,544	1,422,718
DECEMBER	8,941,943	3,267,199	1,917,282	782,943	1,543,059
TOTAL 1953	90,662,411	35,306,285	19,505,508	9,496,576	19,371,990
TOTAL 1952	105,818,711	47,255,710	22,663,020	8,658,158	22,062,921

^{1/} COMPILED FROM CURRENT INFORMATION SUPPLIED VOLUNTARILY BY RAILROADS (RAIL RECEIPTS) AND BY PRINCIPAL WHOLESALERS, JOBBERS, CHAIN STORE COMPANIES, AND OTHER FIRST-HAND RECEIVERS (TRUCK RECEIPTS). THESE FIGURES INCLUDE INTERMARKET SHIPMENTS.

TABLE 38.--LIVE POULTRY: RECEIPTS AT SAN FRANCISCO, BY RAIL AND TRUCK, BY MONTHS, 1953 ^{1/}
(NET POUNDS)

MONTH AND YEAR	RAIL	TRUCK	TOTAL
<u>1953</u>			
JANUARY	-	1,590,388	1,590,388
FEBRUARY	-	1,508,742	1,508,742
MARCH	-	1,819,070	1,819,070
APRIL	-	1,868,465	1,868,465
MAY	-	1,676,815	1,676,815
JUNE	-	1,826,872	1,826,872
JULY	-	1,701,930	1,701,930
AUGUST	-	1,430,773	1,430,773
SEPTEMBER	-	1,405,623	1,405,623
OCTOBER	-	1,577,535	1,577,535
NOVEMBER	-	1,422,718	1,422,718
DECEMBER	-	1,543,059	1,543,059
TOTAL 1953	-	19,371,990	19,371,990
TOTAL 1952	-	22,062,921	22,062,921

^{1/} COMPILED FROM CURRENT INFORMATION SUPPLIED VOLUNTARILY BY RAILROADS (RAIL RECEIPTS) AND BY PRINCIPAL WHOLESALERS, JOBBERS, CHAIN STORE COMPANIES, AND OTHER FIRST-HAND RECEIVERS (TRUCK RECEIPTS). THESE FIGURES INCLUDE INTERMARKET SHIPMENTS.

TABLE 39.--LIVE POULTRY: RECEIPTS AT 4 MARKETS, BY RAIL AND TRUCK,
BY MONTHS, 1953 ^{1/}
(NET POUNDS)

MONTH AND YEAR	NEW YORK			CHICAGO		
	RAIL	TRUCK AND EXPRESS	TOTAL	RAIL	TRUCK	TOTAL
<u>1953</u>						
JANUARY	-	7,432,622	7,432,622	31,707	2,214,146	2,245,853
FEBRUARY	-	7,087,629	7,087,629	19,962	1,949,140	1,969,102
MARCH	-	9,155,140	9,155,140	21,486	2,405,821	2,427,307
APRIL	-	7,980,568	7,980,568	13,306	1,953,075	1,966,381
MAY	-	6,641,319	6,641,319	7,445	2,267,358	2,274,803
JUNE	-	7,032,432	7,032,432	7,060	2,848,591	2,855,651
JULY	-	5,805,031	5,805,031	3,767	2,359,823	2,363,590
AUGUST	-	5,925,274	5,925,274	7,451	3,123,871	3,131,322
SEPTEMBER	-	8,983,867	8,983,867	11,877	4,222,795	4,304,672
OCTOBER	-	7,176,888	7,176,888	6,752	4,222,206	4,228,958
NOVEMBER	-	8,499,698	8,499,698	15,749	4,255,698	4,271,447
DECEMBER	-	8,941,943	8,941,943	18,132	3,249,067	3,267,199
TOTAL 1953	-	90,662,411	90,662,411	164,694	35,141,691	35,306,285
TOTAL 1952	-	105,818,711	105,818,711	641,058	46,714,652	47,255,710

MONTH AND YEAR	PHILADELPHIA			BOSTON		
	RAIL	TRUCK	TOTAL	RAIL	TRUCK	TOTAL
<u>1953</u>						
JANUARY	10,024	1,457,207	1,467,231	-	909,365	909,365
FEBRUARY	4,596	1,444,225	1,448,821	-	781,272	781,272
MARCH	1,813	1,666,999	1,668,812	-	907,788	907,788
APRIL	784	1,558,299	1,559,083	-	908,383	908,383
MAY	1,917	1,399,076	1,400,993	-	611,458	611,458
JUNE	7,797	1,545,141	1,552,938	-	774,405	774,405
JULY	5,419	1,664,114	1,669,533	-	657,397	657,397
AUGUST	6,633	1,476,284	1,482,917	-	725,156	725,156
SEPTEMBER	13,151	1,949,618	1,962,769	-	796,667	796,667
OCTOBER	4,889	1,591,427	1,596,316	-	716,198	716,198
NOVEMBER	8,767	1,770,246	1,779,013	-	927,544	927,544
DECEMBER	2,715	1,914,567	1,917,282	-	782,943	782,943
TOTAL 1953	68,306	19,437,203	19,505,508	-	9,498,576	9,498,576
TOTAL 1952	101,897	22,561,123	22,663,020	-	8,658,158	8,658,158

^{1/} COMPILED FROM CURRENT INFORMATION SUPPLIED VOLUNTARILY BY RAILROADS (RAIL RECEIPTS) AND BY PRINCIPAL WHOLESALERS, JOBBERS, CHAIN STORE COMPANIES, AND OTHER FIRST-HAND RECEIVERS (TRUCK RECEIPTS). THESE FIGURES INCLUDE INTERMARKET SHIPMENTS.

TABLE 40.--LIVE POULTRY: RECEIPTS AT 5 MARKETS, BY ORIGIN, 1953 1/
(NET POUNDS)

ORIGIN	NEW YORK 2/	CHICAGO	PHILADELPHIA	BOSTON	SAN FRANCISCO
ALABAMA	-	40,716	-	-	-
ARKANSAS	-	314,162	-	-	-
CALIFORNIA	-	-	-	-	19,328,328
CONNECTICUT	-	-	240	25,110	-
DELAWARE	-	-	4,128,244	-	-
GEORGIA	-	-	43	-	-
ILLINOIS	-	17,979,019	-	-	-
INDIANA	-	10,087,071	-	-	-
IOWA	-	2,778,561	-	-	-
KENTUCKY	-	997,942	-	-	-
MAINE	-	-	-	2,672,581	-
MARYLAND	-	5,360	1,528,092	-	-
MASSACHUSETTS	-	-	-	4,663,393	-
MICHIGAN	-	256,330	-	-	-
MINNESOTA	-	89,982	-	-	-
MISSOURI	-	127,225	-	-	-
NEBRASKA	-	318	-	-	-
NEW HAMPSHIRE	-	-	-	2,122,592	-
NEW JERSEY	-	-	3,944,490	-	-
NEW YORK	-	-	23,750	5,900	-
NORTH CAROLINA	-	-	528,338	-	-
NORTH DAKOTA	-	486	-	-	-
OHIO	-	150,897	-	-	-
OREGON	-	-	-	-	43,662
PENNSYLVANIA	-	-	8,542,933	-	-
RHODE ISLAND	-	-	-	6,000	-
SOUTH CAROLINA	-	-	107	-	-
SOUTH DAKOTA	-	14,252	-	-	-
TENNESSEE	-	354,897	-	-	-
VERMONT	-	-	-	3,000	-
VIRGINIA	-	-	794,917	-	-
WEST VIRGINIA	-	-	14,354	-	-
WISCONSIN	-	2,109,068	-	-	-
TOTAL - 1953					
	90,662,411	35,306,285	19,505,608	9,498,576	19,371,990
TOTAL - 1952	105,819,711	47,255,710	22,663,020	8,658,158	22,062,921

1/ COMPILED FROM CURRENT INFORMATION SUPPLIED VOLUNTARILY BY RAILROADS (RAIL RECEIPTS) AND BY PRINCIPAL WHOLESALERS, JOBBERS, CHAIN STORE COMPANIES, AND OTHER FIRST-HAND RECEIVERS (TRUCK RECEIPTS). THESE FIGURES INCLUDE INTERMARKET SHIPMENTS.

2/ TABULATION OF RECEIPTS BY STATES NOT COMPILED.

TABLE 41.--PROCESSED POULTRY: RECEIPTS AT 4 MARKETS, BY MONTHS, 1953 ^{1/}
(GROSS POUNDS)

MONTH AND YEAR	NEW YORK	CHICAGO	PHILADELPHIA	BOSTON	TOTAL 4 MARKETS
<u>1952</u>					
JANUARY	22,853,665	6,637,038	2,480,874	4,506,053	36,477,630
FEBRUARY	19,667,035	6,557,494	2,545,944	3,722,157	32,492,630
MARCH	23,364,538	5,882,715	3,018,538	5,085,904	37,351,695
APRIL	24,743,738	5,984,924	3,164,931	5,066,604	38,960,197
MAY	26,189,467	7,592,377	3,480,262	5,529,189	42,791,295
JUNE	27,816,601	8,435,012	3,663,179	5,070,305	44,985,097
JULY	27,314,519	8,019,508	3,621,187	5,579,945	44,535,159
AUGUST	25,503,943	9,557,651	3,833,757	6,082,147	44,977,498
SEPTEMBER	29,209,693	13,991,466	4,688,056	7,369,306	55,258,521
OCTOBER	33,049,480	18,856,959	5,352,164	9,825,410	67,084,013
NOVEMBER	36,089,959	23,732,636	5,940,209	10,141,192	75,903,996
DECEMBER	32,298,920	16,717,350	5,862,181	7,758,111	62,736,562
TOTAL - 1953	328,201,558	131,965,130	47,651,282	75,736,323	583,554,293
TOTAL - 1952	370,476,819	134,291,045	49,747,256	79,244,451	633,759,571

^{1/} COMPILED FROM CURRENT INFORMATION SUPPLIED VOLUNTARILY BY RAILROADS (RAIL RECEIPTS) AND BY PRINCIPAL WHOLESALEERS, JOBBERS, CHAIN STORE COMPANIES, AND OTHER FIRST-HAND RECEIVERS (TRUCK RECEIPTS). THESE FIGURES INCLUDE INTERMARKET SHIPMENTS.

TABLE 42.--PROCESSED POULTRY: RECEIPTS AT 4 MARKETS, BY RAIL AND TRUCK,
BY MONTHS, 1953 ^{1/}
(GROSS POUNDS)

MONTH AND YEAR	NEW YORK			CHICAGO		
	RAIL 2/	TRUCK	TOTAL	RAIL	TRUCK	TOTAL
1953						
JANUARY	2,484,323	20,369,342	22,853,665	269,205	6,367,833	6,637,038
FEBRUARY	2,258,226	17,408,809	19,667,035	376,613	6,180,881	6,557,494
MARCH	2,171,157	21,193,381	23,364,538	126,074	5,756,641	5,882,715
APRIL	1,331,917	23,411,821	24,743,738	71,448	5,913,476	5,984,924
MAY	1,744,804	24,444,653	26,189,457	301,225	7,291,152	7,592,377
JUNE	2,565,349	25,251,252	27,816,601	453,890	7,981,122	8,435,012
JULY	2,068,413	25,246,106	27,314,519	247,737	7,771,771	8,019,508
AUGUST	2,141,104	23,362,839	25,503,943	248,048	9,309,603	9,557,651
SEPTEMBER	4,747,418	24,462,275	29,209,693	433,702	13,557,764	13,991,466
OCTOBER	7,394,808	25,654,672	33,049,480	2,079,512	16,777,447	18,856,959
NOVEMBER	12,370,202	23,719,757	36,089,959	2,982,372	20,750,264	23,732,636
DECEMBER	8,490,993	23,907,927	32,398,920	2,409,776	14,307,575	16,717,350
TOTAL 1953	49,768,714	278,432,844	328,201,558	9,999,601	121,965,529	131,965,130
TOTAL 1952	73,967,134	296,509,685	370,476,819	14,286,993	120,004,052	134,291,045

MONTH AND YEAR	PHILADELPHIA			BOSTON		
	RAIL 2/	TRUCK	TOTAL	RAIL	TRUCK	TOTAL
1953						
JANUARY	209,254	2,271,620	2,480,874	537,610	3,968,443	4,506,053
FEBRUARY	401,219	2,144,725	2,545,944	452,972	3,269,185	3,722,157
MARCH	611,028	2,407,510	3,018,538	709,189	4,376,715	5,085,904
APRIL	459,226	2,705,705	3,164,931	693,492	4,373,112	5,066,604
MAY	519,446	2,960,817	3,480,262	1,053,331	4,475,958	5,529,189
JUNE	446,520	3,216,659	3,663,179	616,920	4,453,385	5,070,305
JULY	475,747	3,145,440	3,621,187	1,250,648	4,329,297	5,579,945
AUGUST	654,327	3,179,430	3,833,757	1,436,522	4,645,625	6,082,147
SEPTEMBER	1,296,266	3,391,790	4,688,056	1,777,170	5,592,136	7,369,306
OCTOBER	1,712,932	3,639,232	5,352,164	3,470,528	6,354,882	9,825,410
NOVEMBER	2,335,796	3,604,413	5,940,209	5,077,237	5,063,955	10,141,192
DECEMBER	2,382,945	3,479,236	5,862,181	3,466,562	4,291,549	7,758,111
TOTAL 1953	11,504,705	36,146,577	47,651,282	20,542,181	55,194,142	75,736,323
TOTAL 1952	12,694,083	37,053,173	49,747,256	27,757,602	51,486,849	79,244,451

^{1/} COMPILED FROM CURRENT INFORMATION SUPPLIED VOLUNTARILY BY RAILROADS (RAIL RECEIPTS) AND BY PRINCIPAL WHOLESALERS, JOBBERS, CHAIN STORE COMPANIES, AND OTHER FIRST-HAND RECEIVERS (TRUCK RECEIPTS). THESE FIGURES INCLUDE INTERMARKET SHIPMENTS.

^{2/} INCLUDES BOAT ARRIVALS.

TABLE 43.—PROCESSED POULTRY: RECEIPTS AT 4 MARKETS, BY ORIGIN, 1953 1/
(GROSS POUNDS)

ORIGIN	NEW YORK	CHICAGO	PHILADELPHIA	BOSTON	TOTAL 4 MARKETS
ALABAMA	24,000	3,824,232	-	-	3,848,232
ARKANSAS	543,088	15,703,495	-	70,127	16,316,710
CALIFORNIA	14,721,326	3,292,962	1,440,042	3,826,499	23,280,829
COLORADO	255,866	600,852	-	368,171	1,224,889
CONNECTICUT	20,370,018	313	10,303	510,203	20,890,837
DELAWARE	89,600,811	3,009,258	18,724,337	5,699,140	117,033,546
FLORIDA	6,861	10,120	-	-	16,981
GEORGIA	1,492,206	25,790,610	46,862	120,435	27,450,113
IDAHO	544,352	-	-	108,194	652,546
ILLINOIS	3,384,014	3,328,493	990,094	1,636,311	9,338,912
INDIANA	1,717,772	9,490,538	557,076	183,353	11,948,739
IOWA	10,090,137	20,056,953	4,377,755	5,052,729	39,577,574
KANSAS	336,478	1,337,900	98,229	458,483	2,231,090
KENTUCKY	240,690	227,363	53,539	177,205	698,797
LOUISIANA	-	22,794	-	-	22,794
MAINE	56,058,115	-	-	14,082,500	70,140,615
MARYLAND	28,673,083	2,068,154	3,977,430	3,172,293	37,889,960
MASSACHUSETTS	4,006,299	77,726	-	16,963,710	21,047,735
MICHIGAN	24,098	780,434	49,000	68,687	922,219
MINNESOTA	6,994,794	13,817,567	3,750,949	5,109,005	29,672,315
MISSISSIPPI	33,504	467,263	-	-	500,767
MISSOURI	3,837,470	3,129,438	194,541	800,301	7,961,750
MONTANA	-	284	-	-	284
NEBRASKA	3,150,836	3,232,462	1,184,578	2,509,521	10,077,397
NEW HAMPSHIRE	11,692,294	-	-	4,844,243	16,536,537
NEW JERSEY	2,395,791	433,005	2,323,635	20,477	5,172,908
NEW YORK	13,877,700	2,016,428	541,460	630,942	17,066,530
NORTH CAROLINA	3,108,760	301,080	792,245	66,072	4,268,157
NORTH DAKOTA	1,016,206	599,153	89,380	317,964	2,022,603
OHIO	691,904	571,955	973,863	116,825	2,354,547
OKLAHOMA	181,998	1,384,512	-	637,986	2,204,496
OREGON	2,222,228	339,707	-	1,192,836	3,754,771
PENNSYLVANIA	9,604,737	853,425	3,406,833	13,788	13,878,783
RHODE ISLAND	465	-	-	94,100	94,565
SOUTH CAROLINA	120,013	51,133	161	65,999	237,306
SOUTH DAKOTA	587,095	2,529,519	40,363	73,201	3,230,178
TENNESSEE	4,847,914	1,157,121	650,057	162,054	6,817,146
TEXAS	580,791	1,668,222	422,977	757,148	3,429,138
UTAH	9,258,118	2,236,715	527,718	2,198,277	14,220,828
VERMONT	797,408	-	-	2,230,267	3,027,675
VIRGINIA	19,522,797	553,708	2,296,740	219,424	22,592,669
WASHINGTON	940,319	86,734	-	-	1,027,053
WEST VIRGINIA	134,074	-	6,000	-	140,074
WISCONSIN	513,654	6,916,502	125,115	1,177,953	8,732,224
CANADA	1,474	-	-	-	1,474
TOTAL - 1953	328,201,558	131,965,130	47,651,282	75,736,323	583,554,293
TOTAL - 1952	370,476,819	134,291,045	49,747,256	79,244,451	633,759,571

1/ COMPILED FROM CURRENT INFORMATION SUPPLIED VOLUNTARILY BY RAILROADS (RAIL RECEIPTS) AND BY PRINCIPAL WHOLESALERS, JOBBERS, CHAIN STORE COMPANIES, AND OTHER FIRST-HAND RECEIVERS (TRUCK RECEIPTS). THESE FIGURES INCLUDE INTERMARKET SHIPMENTS.

TABLE 44.--BUTTER: WESTBOUND CARLOT PASSINGS TO PACIFIC COAST STATES, BY MONTHS, AND BY ORIGIN, 1953

ORIGIN	JAN.	FEB.	MAR.	APR.	MAY	JUNE	JULY	AUG.	SEPT.	OCT.	NOV.	DEC.	TOTAL <u>1/</u>	ARMED SERVICES
COLORADO	-	-	-	-	-	1	1	-	-	1	1	2	6	-
ILLINOIS	3	4	1	1	-	3	2	11	1	1	2	3	35	21
IOWA	6	18	20	17	-	-	-	3	10	16	4	1	95	36
KANSAS	-	1	1	-	-	-	-	6	14	3	-	6	35	23
LOUISIANA	-	-	-	-	-	-	-	-	-	-	-	1	1	-
MARYLAND	-	-	-	-	1	-	-	-	-	-	-	-	1	-
MINNESOTA	7	8	21	10	4	4	7	4	6	6	1	6	84	12
MISSISSIPPI	1	-	-	1	-	-	-	-	1	-	1	-	4	3
MISSOURI	16	14	20	24	17	13	11	9	13	26	7	9	179	5
MONTANA	2	-	-	-	-	1	-	1	-	-	-	-	4	-
NEBRASKA	6	21	31	30	15	14	27	35	18	21	17	20	255	198
NEW JERSEY	-	1	-	-	-	-	-	-	-	-	-	-	1	-
NEW YORK	2	-	-	-	-	-	-	-	-	-	-	-	2	-
NORTH DAKOTA	1	4	7	4	3	4	5	1	3	-	2	3	37	4
OKLAHOMA	1	-	1	1	-	2	-	3	1	7	3	3	22	14
SOUTH DAKOTA	-	-	-	-	-	-	-	2	1	1	1	1	6	1
TEXAS	3	6	6	4	6	6	5	3	6	7	6	6	64	-
WISCONSIN	1	-	3	3	-	-	1	-	1	-	-	-	9	4
TOTAL - 1953	49	77	111	97	46	48	59	78	75	89	47	61	837	321
TOTAL - 1952	54	78	124	128	215	183	181	174	145	115	117	101	1615	272

1/ INCLUDES CARS TO ARMED SERVICES.

TABLE 45.--CHEESE: WESTBOUND CARLOT PASSINGS TO PACIFIC COAST STATES, BY MONTHS, AND BY ORIGIN, 1953

ORIGIN	JAN.	FEB.	MAR.	APR.	MAY	JUNE	JULY	AUG.	SEPT.	OCT.	NOV.	DEC.	TOTAL 1/	ARMED SERVICES
ARKANSAS	1	-	-	1	-	-	-	-	-	-	-	-	3	-
COLORADO	3	3	6	2	2	1	1	1	11	-	4	-	17	14
IDAHO	10	10	16	9	13	18	19	23	13	11	8	7	157	35
ILLINOIS	1	-	-	1	1	-	-	-	-	-	-	-	2	-
INDIANA	1	-	-	1	-	-	-	-	-	-	-	-	2	-
IOWA	-	-	-	-	-	-	-	-	-	-	-	-	1	-
KANSAS	-	-	-	-	-	-	7	-	-	-	5	-	13	5
KENTUCKY	-	1	1	-	-	-	-	-	-	2	-	-	4	2
LOUISIANA	-	-	-	-	-	-	-	1	-	-	-	-	1	-
MAINE	-	-	-	-	-	1	-	-	-	-	-	-	1	-
MARYLAND	-	-	-	-	-	-	1	-	-	-	-	-	1	-
MASSACHUSETTS	-	1	-	-	-	1	-	-	-	-	-	-	2	1
MINNESOTA	4	6	6	1	3	3	3	5	10	6	2	2	51	3
MISSISSIPPI	-	-	-	-	-	-	-	-	-	-	-	-	1	-
MISSOURI	30	18	25	26	31	26	40	36	35	29	31	15	342	48
MONTANA	-	-	-	-	3	-	-	-	-	-	-	-	3	-
NEBRASKA	-	-	-	-	-	1	-	-	-	-	-	-	1	-
NEW YORK	-	2	1	-	1	1	1	2	4	6	1	-	17	-
OHIO	-	1	-	2	-	-	-	-	2	-	-	2	7	-
PENNSYLVANIA	-	-	-	2	1	1	-	-	-	1	-	-	6	2
SOUTH DAKOTA	-	-	-	-	-	-	-	-	-	-	1	-	1	-
TENNESSEE	-	-	-	1	-	2	1	1	1	-	1	-	7	1
TEXAS	23	15	26	15	27	23	36	30	25	30	27	19	296	1
UNKNOWN	-	-	-	-	1	-	-	-	-	-	-	-	1	-
WISCONSIN	39	51	49	38	39	54	33	51	48	51	29	34	516	12
TOTAL - 1953	112	108	131	98	123	132	142	153	149	138	111	81	1478	126
TOTAL - 1952	129	119	118	137	129	147	142	145	159	160	138	122	1645	103

1/ INCLUDES CARS TO ARMED SERVICES.

TABLE 46.--SHELL EGGS: WESTBOUND CARLOT PASSINGS TO PACIFIC COAST STATES, BY MONTHS, AND BY ORIGIN, 1953

ORIGIN	JAN.	FEB.	MAR.	APR.	MAY	JUNE	JULY	AUG.	SEPT.	OCT	NOV.	DEC.	TOTAL ^{1/}	ARMED SERVICES
ILLINOIS	-	-	-	-	-	-	1	-	1	-	1	-	3	2
INDIANA	-	-	-	-	-	-	-	-	-	-	-	-	-	-
IOWA	7	3	11	13	8	2	2	4	3	3	13	5	71	57
KANSAS	2	2	5	4	5	6	1	3	3	1	-	-	33	4
MICHIGAN	-	-	-	-	-	-	-	-	-	-	-	-	-	-
MINNESOTA	129	120	107	130	141	97	11	41	47	30	43	72	968	835
MISSOURI	-	1	2	1	9	6	3	1	4	2	1	2	32	-
NEBRASKA	4	3	9	9	6	-	2	2	-	-	-	-	36	10
NEW JERSEY	-	-	-	-	1	-	-	-	-	1	-	-	1	-
NORTH DAKOTA	2	2	1	1	-	-	-	-	-	-	-	-	6	5
OKLAHOMA	-	-	-	-	3	2	-	-	-	-	-	-	5	-
SOUTH DAKOTA	1	2	11	9	11	6	-	3	1	2	3	2	51	32
WISCONSIN	-	-	-	-	-	-	-	-	-	-	-	-	1	-
TOTAL - 1953	145	133	146	167	184	119	20	54	59	38	61	83	1209	946
TOTAL - 1952	135	184	350	265	217	81	105	63	28	59	47	84	1618	1162

^{1/} INCLUDES CARS TO ARMED SERVICES.

TABLE 47.--PROCESSED POULTRY: WESTBOUND CARLOT PASSINGS TO PACIFIC COAST STATES,
 BY MONTHS. AND BY ORIGIN, 1953

ORIGIN	JAN.	FEB.	MAR.	APR.	MAY	JUNE	JULY	AUG.	SEPT.	OCT.	NOV.	DEC.	TOTAL	ARMED SERVICES
ARKANSAS	65	24	46	29	33	30	38	32	30	23	17	19	386	163
COLORADO	-	1	-	1	5	3	-	-	-	3	1	-	7	12
DELAWARE	2	-	4	-	8	3	-	2	-	-	-	-	29	12
GEORGIA	1	5	4	2	8	3	4	2	3	3	5	-	38	23
ILLINOIS	-	-	1	-	-	-	2	2	-	-	-	1	6	-
INDIANA	-	-	-	-	-	-	-	-	-	-	-	-	-	-
IOWA	8	1	-	2	-	3	4	12	19	20	7	5	82	45
KANSAS	4	2	1	1	2	5	8	11	6	7	7	8	62	33
KENTUCKY	-	-	-	3	-	-	-	-	1	-	-	-	4	2
LOUISIANA	-	-	-	-	-	-	-	-	-	-	-	5	7	6
MARYLAND	-	2	6	7	10	4	9	13	7	4	6	2	70	44
MICHIGAN	1	1	-	1	-	-	1	-	-	-	-	-	3	2
MINNESOTA	4	-	-	-	-	3	2	5	12	14	1	-	41	14
MISSISSIPPI	-	-	2	-	2	3	8	4	2	1	4	3	30	22
MISSOURI	14	15	14	29	14	12	14	17	25	14	20	20	208	149
NEBRASKA	28	17	25	20	19	18	11	27	18	23	15	20	241	27
NEW JERSEY	-	-	-	-	-	-	-	-	-	-	-	-	1	-
NEW YORK	-	-	-	-	-	-	-	-	-	-	-	-	3	-
NORTH CAROLINA	2	2	1	6	8	1	3	-	-	-	-	3	27	23
NORTH DAKOTA	-	-	-	-	-	-	-	-	-	-	-	-	1	-
OKLAHOMA	6	3	13	9	4	8	7	9	15	5	8	9	96	64
PENNSYLVANIA	-	-	1	1	-	1	-	-	5	5	1	-	4	3
SOUTH DAKOTA	-	-	-	-	-	-	-	5	5	12	6	-	28	12
TENNESSEE	-	1	-	-	-	-	-	1	-	-	-	-	3	1
TEXAS	21	2	-	-	1	2	-	-	1	-	-	-	25	24
UTAH	2	2	-	1	10	2	-	-	-	1	-	-	10	1
VIRGINIA	-	1	3	1	-	-	-	-	-	-	-	-	19	12
WISCONSIN	-	-	-	-	-	-	-	1	-	-	-	-	1	-
TOTAL - 1953	158	80	122	114	121	100	110	142	145	134	111	96	1433	614
TOTAL - 1952	126	168	140	230	135	96	109	109	117	185	132	162	1709	642

1/ INCLUDES CARS TO ARMED SERVICES.

TABLE 48.--SHELL EGGS: WESTBOUND PASSINGS BY TRUCK AT CALIFORNIA BORDER STATIONS,
 BY MONTHS, AND BY ORIGIN, 1953 ^{1/}

MONTH AND YEAR	NORTHERN STATIONS	SOUTHERN STATIONS	TOTAL	ORIGIN	NORTHERN STATIONS	SOUTHERN STATIONS
1953	CASES	CASES			CASES	CASES
JANUARY	85,902	158,304	244,206	ALABAMA	1,200	606
FEBRUARY	63,594	89,047	152,641	ARIZONA	-	18,634
MARCH	99,329	132,705	232,034	ARKANSAS	-	1,682
APRIL	100,392	125,509	225,901	COLORADO	84,148	83,537
MAY	88,181	105,147	193,328	FLORIDA	-	1,110
JUNE	76,813	89,329	166,142	IDAHO	10,515	10,081
JULY	36,581	63,100	99,681	ILLINOIS	4,638	15,306
AUGUST	32,937	67,756	90,693	INDIANA	-	550
SEPTEMBER	39,557	52,476	92,033	IOWA	139,237	173,704
OCTOBER	68,316	63,960	132,276	KANSAS	11,085	146,315
NOVEMBER	90,530	78,082	168,612	MINNESOTA	305,427	196,184
DECEMBER	83,183	121,063	204,246	MISSOURI	5,395	21,592
				MONTANA	2,868	1,016
				NEBRASKA	144,078	181,598
				NEVADA	3,811	20
				NEW MEXICO	-	3,019
				NORTH DAKOTA	1,239	1,107
				OKLAHOMA	-	9,413
				OREGON	37,776	636
				SOUTH DAKOTA	26,327	76,800
				TENNESSEE	-	840
				TEXAS	-	9,906
				UTAH	83,803	181,022
				WASHINGTON	3,168	-
				WISCONSIN	600	1,800
TOTAL - 1953	865,315	1,136,478	2,001,793		865,315	1,136,478
TOTAL - 1952	657,038	1,356,960	2,013,998		657,038	1,356,960

^{1/} REPORTED BY BORDER QUARANTINE STATIONS, CALIFORNIA DEPARTMENT OF AGRICULTURE.

TABLE 49.--SHELL EGGS: RECEIPTS AT EASTERN EGG AUCTIONS AND ASSEMBLING PLANTS,
 BY WEEKS, 1953 ^{1/}
 (CASES)

WEEK ENDED	SHELL EGGS	WEEK ENDED	SHELL EGGS
<u>1953</u>		<u>1953</u>	
JANUARY	3 106,291	JULY	4 79,920
	10 107,920		11 78,982
	17 105,226		18 80,014
	24 98,772		25 80,031
FEBRUARY	31 100,628	AUGUST	1 81,529
	7 98,696		8 83,382
	14 95,165		15 86,486
	21 94,109		22 91,148
	28 90,992		29 94,735
MARCH	7 90,307	SEPTEMBER	5 101,160
	14 89,816		12 101,613
	21 88,640		19 100,970
	28 89,697		26 102,573
APRIL	4 87,718	OCTOBER	3 104,424
	11 86,143		10 108,622
	18 88,548		17 109,394
	25 90,925		24 110,692
MAY	2 89,612	NOVEMBER	31 114,482
	9 89,051		7 114,908
	16 91,724		14 112,868
	23 93,318		21 111,393
	30 89,236		28 107,687
JUNE	6 87,230	DECEMBER	5 117,100
	13 84,300		12 116,348
	20 82,347		19 115,762
	27 81,218		26 107,067

^{1/} REPORTED BY 34 AUCTIONS AND ASSEMBLING PLANTS LOCATED IN CONN., MD., MASS., N.H., N.J., N.Y.,
 OHIO, PA., AND R.I.

TABLE 50.--SHELL EGGS: RECEIPTS, AVERAGE PER PLANT, AT PACIFIC COAST PRIMARY MARKETS, BY WEEKS, 1953 ^{1/}
(CASES)

WEEK ENDED	SHELL EGGS	WEEK ENDED	SHELL EGGS
<u>1953</u>			
JANUARY	3 .424	JULY	4 .530
	10 .432		11 .571
	17 .502		18 .552
	24 .532		25 .559
FEBRUARY	31 .531	AUGUST	1 .502
	7 .546		8 .589
	14 .536		15 .601
	21 .561		22 .611
MARCH	28 .508	SEPTEMBER	29 .676
	7 .516		5 .696
	14 .504		12 .683
	21 .535		19 .711
APRIL	28 .560	OCTOBER	26 .710
	4 .555		3 .723
	11 .492		10 .700
	18 .579		17 .740
MAY	25 .549		24 .718
	29 .555	NOVEMBER	31 .701
	5 .593		7 .684
	16 .583		14 .678
	23 .549		21 .659
JUNE	30 .543	DECEMBER	28 .616
	6 .554		5 .626
	13 .495		12 .635
	20 .569		19 .650
	27 .476		26 .553

^{1/} THESE AVERAGES ARE CALCULATED FROM REPORTS FORWARDED WEEKLY BY MORE THAN 60 PLANTS SCATTERED THROUGH THE STATES OF CALIFORNIA, OREGON, AND WASHINGTON.

TABLE 51.--MILK: RECEIPTS AT PHILADELPHIA AND BOSTON, BY MONTHS, 1953 ^{1/}
(40-QUART UNIT EQUIVALENTS)

MONTH AND YEAR	PHILADELPHIA	BOSTON
<u>1953</u>		
JANUARY	950,861	774,042
FEBRUARY	891,994	690,765
MARCH	1,012,600	773,519
APRIL	1,002,464	741,370
MAY	1,055,237	786,961
JUNE	1,013,931	779,498
JULY	1,004,350	789,462
AUGUST	982,662	783,036
SEPTEMBER	996,153	787,757
OCTOBER	1,023,506	805,907
NOVEMBER	963,217	770,976
DECEMBER	1,007,494	774,036
TOTAL - 1953	11,904,469	9,257,329
TOTAL - 1952	11,434,635	9,118,845

^{1/} COMPILED FROM CURRENT INFORMATION SUPPLIED VOLUNTARILY BY RAILROADS (RAIL RECEIPTS) AND BY MILK DISTRIBUTORS AND OTHER FIRST-HAND RECEIVERS (TRUCK RECEIPTS).

TABLE 52.--MILK: RECEIPTS AT PHILADELPHIA AND BOSTON, BY MONTHS, 1953 ^{1/}
(40-QUART UNIT EQUIVALENTS)

ORIGIN	PHILADELPHIA	BOSTON
DELAWARE	902,069	-
MAINE	-	1,354,400
MARYLAND	1,792,250	-
MASSACHUSETTS	-	673,194
NEW HAMPSHIRE	-	779,832
NEW JERSEY	1,168,040	-
NEW YORK	10,824	944,344
OHIO	15,486	-
PENNSYLVANIA	8,015,800	-
VERMONT	-	5,505,559
TOTAL - 1953	11,904,469	9,257,329
TOTAL - 1952	11,434,635	9,118,845

^{1/} COMPILED FROM CURRENT INFORMATION SUPPLIED VOLUNTARILY BY RAILROADS (RAIL RECEIPTS) AND BY MILK DISTRIBUTORS AND OTHER FIRST-HAND RECEIVERS (TRUCK RECEIPTS).

TABLE 53.—CREAM $\frac{1}{2}$: RECEIPTS AT NEW YORK, PHILADELPHIA, AND BOSTON, BY MONTHS, 1953 $\frac{2}{2}$
(40-QUART UNIT EQUIVALENTS)

MONTH AND YEAR	NEW YORK	PHILADELPHIA	BOSTON	TOTAL
<u>1953</u>				
JANUARY	96,393	17,693	35,896	148,981
FEBRUARY	125,453	15,107	37,201	177,801
MARCH	129,104	22,361	42,919	194,384
APRIL	147,743	23,826	46,594	218,163
MAY	174,145	31,923	51,001	257,069
JUNE	167,344	29,543	52,921	249,708
JULY	137,438	28,284	51,137	216,859
AUGUST	126,657	26,704	46,455	199,826
SEPTEMBER	107,770	20,343	39,707	167,820
OCTOBER	120,509	20,669	33,925	175,103
NOVEMBER	121,889	15,733	36,987	174,609
DECEMBER	110,545	16,830	41,590	168,965
TOTAL 1953	1,664,030	269,016	516,242	2,349,288
TOTAL 1952	955,736	280,881	494,676	1,731,293

$\frac{1}{2}$ 40-PERCENT BUTTERFAT BASIS.
 $\frac{2}{2}$ COMPILED FROM CURRENT INFORMATION SUPPLIED VOLUNTARILY BY RAILROADS (RAIL RECEIPTS) AND BY MILK DISTRIBUTORS AND OTHER FIRST-HAND RECEIVERS (TRUCK RECEIPTS)

TABLE 54.—CREAM $\frac{1}{2}$: RECEIPTS AT NEW YORK, PHILADELPHIA, AND BOSTON, BY ORIGIN, 1953 $\frac{2}{2}$
(40-QUART UNIT EQUIVALENTS)

ORIGIN	NEW YORK	PHILADELPHIA	BOSTON	TOTAL
DELAWARE	-	15	-	15
INDIANA	896	11,691	1,195	13,782
MAINE	-	-	37,318	37,318
MARYLAND	1,953	65,062	-	67,015
MASSACHUSETTS	-	-	1,051	1,051
MICHIGAN	-	13,953	36,854	50,807
MINNESOTA	-	-	250	250
MISSOURI	-	-	2,058	2,058
NEW HAMPSHIRE	-	-	2,204	2,204
NEW JERSEY	4,089	-	-	4,089
NEW YORK	1,516,840	14,557	44,358	1,576,755
OHIO	-	6,629	1,028	7,657
PENNSYLVANIA	40,252	97,380	-	137,632
TENNESSEE	-	-	10,183	10,183
VERMONT	-	-	373,028	373,028
WEST VIRGINIA	-	816	-	816
WISCONSIN	-	58,913	6,715	65,628
TOTAL 1953	1,664,030	269,016	516,242	2,349,288
TOTAL 1952	955,736	280,881	494,676	1,731,293

$\frac{1}{2}$ 40-PERCENT BUTTERFAT BASIS.
 $\frac{2}{2}$ COMPILED FROM CURRENT INFORMATION SUPPLIED VOLUNTARILY BY RAILROADS (RAIL RECEIPTS) AND BY MILK DISTRIBUTORS AND OTHER FIRST-HAND RECEIVERS (TRUCK RECEIPTS).

TABLE 55.--CREAM ^{1/}: RECEIPTS AT NEW YORK AND METROPOLITAN AREA,
BY RAIL AND TRUCK, BY MONTHS, 1953 ^{2/}

(40-QUART UNIT EQUIVALENTS)

MONTH AND YEAR	RAIL	TRUCK	TOTAL
<u>1953</u>			
JANUARY	11,287	84,106	95,393
FEBRUARY	9,904	115,589	125,493
MARCH	13,645	115,459	129,104
APRIL	14,296	133,447	147,743
MAY	15,906	158,239	174,145
JUNE	15,942	151,402	167,344
JULY	11,256	126,182	137,438
AUGUST	16,029	110,628	126,657
SEPTEMBER	7,235	100,536	107,770
OCTOBER	8,822	111,687	120,509
NOVEMBER	11,461	110,428	121,889
DECEMBER	8,552	101,993	110,545
TOTAL 1953	144,335	1,419,695	1,564,030
TOTAL 1952	171,717	784,019	955,736

^{1/} 40-PERCENT BUTTERFAT BASIS.

^{2/} COMPILED FROM CURRENT INFORMATION SUPPLIED VOLUNTARILY BY RAILROADS
(RAIL RECEIPTS), AND BY MILK DISTRIBUTORS AND OTHER FIRST-HAND RECEIVERS
(TRUCK RECEIPTS).

TABLE 56.--CREAM ^{1/}: RECEIPTS AT NEW YORK AND METROPOLITAN AREA,
BY RAIL AND TRUCK, BY ORIGIN, 1953 ^{2/}

(40-QUART UNIT EQUIVALENTS)

ORIGIN	RAIL	TRUCK	TOTAL
INDIANA	-	896	896
MARYLAND	-	1,953	1,953
NEW JERSEY	1,795	2,294	4,089
NEW YORK	142,540	1,374,300	1,516,840
PENNSYLVANIA	-	40,252	40,252
TOTAL 1953	144,335	1,419,695	1,564,030
TOTAL 1952	171,717	784,019	955,736

^{1/} 40-PERCENT BUTTERFAT BASIS.

^{2/} COMPILED FROM CURRENT INFORMATION SUPPLIED VOLUNTARILY BY RAILROADS
(RAIL RECEIPTS), AND BY MILK DISTRIBUTORS AND OTHER FIRST-HAND RECEIVERS
(TRUCK RECEIPTS).

TABLE 57.--CREAM: RECEIPTS ^{1/} (DAILY AVERAGE) AT NEW YORK, BY MONTHS, 1953
 (40-QUART UNIT EQUIVALENTS)

MONTH AND YEAR	CREAM ^{2/}	
	MONTHLY TOTAL	DAILY AVERAGE
<u>1953</u>		
JANUARY	95,393	3,077
FEBRUARY	125,493	4,482
MARCH	129,104	4,165
APRIL	147,743	4,925
MAY	174,145	5,618
JUNE	167,344	5,578
JULY	137,438	4,433
AUGUST	126,657	4,086
SEPTEMBER	107,770	3,592
OCTOBER	120,509	3,887
NOVEMBER	121,889	4,063
DECEMBER	110,545	3,566
<hr/>		
TOTAL AND DAILY AVERAGE - 1953	1,564,030	4,285
<hr/>		
TOTAL AND DAILY AVERAGE - 1952	955,736	2,611

^{1/} COMPILED FROM CURRENT INFORMATION SUPPLIED VOLUNTARILY BY RAILROADS (RAIL RECEIPTS) AND BY MILK DISTRIBUTORS AND OTHER FIRST-HAND RECEIVERS (TRUCK RECEIPTS).

^{2/} 40-PERCENT BUTTERFAT BASIS.

TABLE 58.—MILK AND CREAM: RECEIPTS AT PHILADELPHIA AND METROPOLITAN AREA,
BY RAIL AND TRUCK, BY MONTHS, 1953 ^{1/}

(40-QUART UNIT EQUIVALENTS)

MONTH AND YEAR	MILK			CREAM ^{2/}		
	RAIL	TRUCK	TOTAL	RAIL	TRUCK	TOTAL
1953						
JANUARY	38,315	912,546	950,861	-	17,693	17,693
FEBRUARY	23,771	868,223	891,994	-	15,107	15,107
MARCH	23,787	988,813	1,012,600	-	22,361	22,361
APRIL	24,631	977,833	1,002,464	-	23,826	23,826
MAY	27,555	1,027,682	1,055,237	-	31,923	31,923
JUNE	23,929	990,002	1,013,931	-	29,543	29,543
JULY	19,547	984,803	1,004,350	-	28,284	28,284
AUGUST	20,675	96,987	982,662	-	26,704	26,704
SEPTEMBER	19,474	976,679	996,153	-	20,343	20,343
OCTOBER	-	1,023,506	1,023,506	-	20,669	20,669
NOVEMBER	-	963,217	963,217	-	15,733	15,733
DECEMBER	-	1,007,494	1,007,494	-	16,830	16,830
TOTAL 1953	221,684	11,682,795	11,904,469	-	269,016	269,016
TOTAL 1952	544,652	10,889,983	11,434,635	2,331	278,550	280,881

^{1/} COMPILED FROM CURRENT INFORMATION SUPPLIED VOLUNTARILY BY RAILROADS (RAIL RECEIPTS) AND BY MILK DISTRIBUTORS AND OTHER FIRST-HAND RECEIVERS (TRUCK RECEIPTS).
^{2/} 40-PERCENT BUTTERFAT BASIS.

TABLE 59.—MILK AND CREAM: RECEIPTS AT PHILADELPHIA AND METROPOLITAN AREA,
BY RAIL AND TRUCK, BY ORIGIN, 1953 ^{1/}

(40-QUART UNIT EQUIVALENTS)

ORIGIN	MILK			CREAM ^{2/}		
	RAIL	TRUCK	TOTAL	RAIL	TRUCK	TOTAL
1953						
DELAWARE	-	902,069	902,069	-	15	15
INDIANA	-	-	-	-	11,691	11,691
MARYLAND	-	1,792,250	1,792,250	-	65,062	65,062
MICHIGAN	-	-	-	-	13,953	13,953
NEW JERSEY	-	1,168,040	1,168,040	-	-	-
NEW YORK	-	10,824	10,824	-	14,557	14,557
OHIO	-	15,486	15,486	-	6,629	6,629
PENNSYLVANIA	221,684	7,794,116	8,015,800	-	97,380	97,380
WEST VIRGINIA	-	-	-	-	816	816
WISCONSIN	-	-	-	-	58,913	58,913
TOTAL - 1953	221,684	11,682,795	11,904,469	-	269,016	269,016
TOTAL - 1952	544,652	10,889,983	11,434,635	2,331	278,550	280,881

^{1/} COMPILED FROM CURRENT INFORMATION SUPPLIED VOLUNTARILY BY RAILROADS (RAIL RECEIPTS) AND BY MILK DISTRIBUTORS AND OTHER FIRST-HAND RECEIVERS (TRUCK RECEIPTS).
^{2/} 40-PERCENT BUTTERFAT BASIS.

TABLE 60.--MILK AND CREAM: RECEIPTS ^{1/} (DAILY AVERAGE) AT PHILADELPHIA,
BY MONTHS, 1953

(40-QUART UNIT EQUIVALENTS)

MONTH AND YEAR	MILK		CREAM ^{2/}	
	MONTHLY TOTALS	DAILY AVERAGE	MONTHLY TOTALS	DAILY AVERAGE
<u>1953</u>				
JANUARY	950,861	30.673	17,693	571
FEBRUARY	891,994	31.857	15,107	540
MARCH	1,012,600	32.665	22,361	721
APRIL	1,002,464	33.415	23,826	794
MAY	1,055,237	34.040	31,923	1,030
JUNE	1,013,931	33.798	29,543	986
JULY	1,004,350	32.398	28,284	912
AUGUST	982,662	31.699	26,704	861
SEPTEMBER	996,153	33.205	20,343	678
OCTOBER	1,023,506	33.016	20,669	667
NOVEMBER	963,217	32.107	15,733	524
DECEMBER	1,007,494	32.500	16,830	543
TOTAL AND DAILY AVERAGE 1953	11,904,469	32.615	269,016	737
TOTAL AND DAILY AVERAGE 1952	11,434,635	31.242	280,881	767

^{1/} COMPILED FROM CURRENT INFORMATION SUPPLIED VOLUNTARILY BY RAILROADS (RAIL RECEIPTS) AND BY MILK DISTRIBUTORS AND OTHER FIRST-HAND RECEIVERS (TRUCK RECEIPTS).

^{2/} 40-PERCENT BUTTERFAT BASIS.

TABLE 61.--MILK AND CREAM: RECEIPTS AT BOSTON, AND METROPOLITAN AREA,
BY RAIL AND TRUCK, BY ORIGIN, 1953 ^{1/}

(40-QUART UNIT EQUIVALENTS)

MONTH AND YEAR	MILK			CREAM ^{2/}		
	RAIL	TRUCK	TOTAL	RAIL	TRUCK	TOTAL
JANUARY	423,097	350,945	774,042	22,434	13,461	35,895
FEBRUARY	380,369	310,396	690,765	24,422	12,779	37,201
MARCH	412,360	361,159	773,519	27,458	15,461	42,919
APRIL	427,012	314,358	741,370	30,508	16,086	46,594
MAY	439,745	347,216	786,961	34,814	16,187	51,001
JUNE	430,069	349,429	779,498	34,833	17,988	52,821
JULY	434,971	354,491	789,462	28,815	22,322	51,137
AUGUST	441,539	341,497	783,036	30,301	16,164	46,465
SEPTEMBER	441,571	346,186	787,757	28,273	11,434	39,707
OCTOBER	450,776	355,131	805,907	24,188	9,737	33,925
NOVEMBER	427,400	343,576	770,976	24,981	12,006	36,987
DECEMBER	422,004	352,032	774,036	27,639	13,951	41,590
TOTAL - 1953	5,130,913	4,126,416	9,257,329	338,666	177,576	516,242
TOTAL - 1952	5,148,814	3,970,031	9,118,845	315,594	179,082	494,676

^{1/} COMPILED FROM CURRENT INFORMATION SUPPLIED VOLUNTARILY BY RAILROADS (RAIL RECEIPTS) AND BY MILK DISTRIBUTORS AND OTHER FIRST-HAND RECEIVERS (TRUCK RECEIPTS).

^{2/} 40-PERCENT BUTTERFAT BASIS.

TABLE 62.--MILK AND CREAM: RECEIPTS AT BOSTON AND METROPOLITAN AREA,
BY RAIL AND TRUCK, BY ORIGIN, 1953 ^{1/}

(40-QUART UNIT EQUIVALENTS).

ORIGIN	MILK			CREAM ^{2/}		
	RAIL	TRUCK	TOTAL	RAIL	TRUCK	TOTAL
INDIANA	-	-	-	900	295	1,195
MAINE	872,616	481,784	1,354,400	28,414	8,904	37,318
MASSACHUSETTS	824	672,370	673,194	33	1,018	1,051
MICHIGAN	-	-	-	7,148	29,706	36,854
MINNESOTA	-	-	-	250	-	250
MISSOURI	-	-	-	2,058	-	2,058
NEW HAMPSHIRE	519,890	259,942	779,832	852	1,352	2,204
NEW YORK	763,016	181,328	944,344	30,083	14,275	44,358
OHIO	-	-	-	-	1,028	1,028
TENNESSEE	-	-	-	906	9,278	10,183
VERMONT	2,974,567	2,530,992	5,505,559	261,458	111,570	373,028
WISCONSIN	-	-	-	6,565	150	6,715
TOTAL - 1953	5,130,913	4,126,416	9,257,329	338,666	177,576	516,242
TOTAL - 1952	5,148,814	3,970,031	9,118,845	315,594	179,082	494,676

^{1/} COMPILED FROM CURRENT INFORMATION SUPPLIED VOLUNTARILY BY RAILROADS (RAIL RECEIPTS) AND BY MILK DISTRIBUTORS AND OTHER FIRST-HAND RECEIVERS (TRUCK RECEIPTS).
^{2/} 40-PERCENT BUTTERFAT BASIS.

TABLE 63.--MILK AND CREAM: RECEIPTS ^{1/} (DAILY AVERAGE) AT BOSTON,
BY MONTHS, 1953

(40-QUART UNIT EQUIVALENTS)

MONTH AND YEAR	MILK		CREAM ^{2/}	
	MONTHLY TOTALS	DAILY AVERAGE	MONTHLY TOTALS	DAILY AVERAGE
1953				
JANUARY	774,042	2,497	35,895	1,158
FEBRUARY	690,765	2,167	37,201	1,198
MARCH	773,519	2,495	42,919	1,384
APRIL	741,370	2,471	46,594	1,553
MAY	786,961	2,539	51,001	1,645
JUNE	779,498	2,598	52,821	1,761
JULY	789,462	2,547	51,137	1,650
AUGUST	783,036	2,526	46,466	1,499
SEPTEMBER	787,757	2,626	39,707	1,324
OCTOBER	805,907	2,600	33,925	1,094
NOVEMBER	770,976	2,570	36,987	1,233
DECEMBER	774,036	2,497	41,590	1,342
TOTAL AND DAILY AVERAGE 1953	9,257,329	25,363	516,242	1,414
TOTAL AND DAILY AVERAGE 1952	9,118,845	24,915	494,676	1,352

^{1/} COMPILED FROM CURRENT INFORMATION SUPPLIED VOLUNTARILY BY RAILROADS (RAIL RECEIPTS) AND BY MILK DISTRIBUTORS AND OTHER FIRST-HAND RECEIVERS (TRUCK RECEIPTS).
^{2/} 40-PERCENT BUTTERFAT BASIS.

TABLE 64.--CONDENSED MILK ^{1/}: RECEIPTS AT NEW YORK, PHILADELPHIA AND BOSTON, BY MONTHS, 1953 ^{2/}

(40-QUART UNIT EQUIVALENTS)

MONTH AND YEAR	NEW YORK	PHILADELPHIA	BOSTON	TOTAL
<u>1953</u>				
JANUARY	55,736	17,879	10,998	84,613
FEBRUARY	44,286	21,088	9,623	75,197
MARCH	41,113	23,992	11,913	77,018
APRIL	47,877	27,329	10,433	85,639
MAY	54,714	29,002	12,881	96,597
JUNE	48,888	31,734	14,784	95,406
JULY	64,924	35,675	15,678	116,277
AUGUST	65,905	29,980	15,820	111,705
SEPTEMBER	50,817	24,616	14,777	90,210
OCTOBER	40,906	20,209	9,994	71,109
NOVEMBER	51,809	17,446	10,130	79,385
DECEMBER	42,310	19,037	10,832	72,179
TOTAL 1953	609,285	297,987	148,063	1,055,335
TOTAL 1952	547,056	301,311	179,241	1,027,608

^{1/} FRESH, UNSWEETENED.^{2/} COMPILED FROM CURRENT INFORMATION SUPPLIED VOLUNTARILY BY RAILROADS (RAIL RECEIPTS) AND BY MILK DISTRIBUTORS AND OTHER FIRST-HAND RECEIVERS (TRUCK RECEIPTS).TABLE 65.--CONDENSED MILK ^{1/}: RECEIPTS AT NEW YORK, PHILADELPHIA AND BOSTON, BY ORIGIN, 1953 ^{2/}

(40-QUART UNIT EQUIVALENTS)

ORIGIN	NEW YORK	PHILADELPHIA	BOSTON	TOTAL
CONNECTICUT	-	-	910	910
MAINE	-	-	58,814	58,814
MARYLAND	44,458	106,506	-	150,964
NEW YORK	470,028	58,182	24,618	552,828
OHIO	-	3,947	-	3,947
PENNSYLVANIA	94,799	124,710	-	219,509
VERMONT	-	-	63,721	63,721
WISCONSIN	-	4,642	-	4,642
TOTAL 1953	609,285	297,987	148,063	1,055,335
TOTAL 1952	547,056	301,311	179,241	1,027,608

^{1/} FRESH, UNSWEETENED.^{2/} COMPILED FROM CURRENT INFORMATION SUPPLIED VOLUNTARILY BY RAILROADS (RAIL RECEIPTS) AND BY MILK DISTRIBUTORS AND OTHER FIRST-HAND RECEIVERS (TRUCK RECEIPTS).

TABLE 56.--MILK: AVERAGE DAILY DELIVERIES PER DAIRY ^{1/} AT BOSTON AND PHILADELPHIA, BY WEEKS, 1953
 (POUNDS)

WEEK ENDED		BOSTON	PHILADELPHIA	WEEK ENDED		BOSTON	PHILADELPHIA
<u>1953</u>				<u>1953</u>			
JANUARY	3	267.4	373.77	JULY	4	407.3	431.29
	10	269.4	376.63		11	385.4	431.99
	17	270.9	382.28		18	369.6	430.30
	24	273.5	389.36		25	348.8	419.41
	31	274.3	390.17	AUGUST	1	343.8	425.27
FEBRUARY	7	276.1	391.75		8	340.7	429.53
	14	279.8	397.67		15	331.0	429.34
	21	283.8	401.04		22	329.4	429.74
	28	287.7	405.86		29	332.3	436.01
MARCH	7	299.9	415.96	SEPTEMBER	5	319.6	411.16
	14	315.0	420.43		12	310.8	403.52
	21	333.2	427.21		19	315.7	400.12
	28	353.0	431.58		26	314.0	394.42
APRIL	4	368.3	439.09	OCTOBER	3	314.3	400.23
	11	378.6	446.57		10	302.6	392.27
	18	387.5	447.44		17	294.4	392.39
	25	391.8	450.41		24	294.1	377.01
MAY	2	395.3	460.38		31	285.8	376.50
	9	399.3	475.15	NOVEMBER	7	275.9	367.17
	16	424.2	485.15		14	269.5	373.97
	23	455.5	483.37		21	271.8	374.10
	30	472.9	477.63		28	275.9	377.73
JUNE	6	472.9	467.10	DECEMBER	5	276.9	382.64
	13	463.9	456.14		12	280.5	385.05
	20	454.7	451.53		19	282.7	387.07
	27	423.8	443.43		26	284.1	390.22

^{1/} THESE AVERAGES WERE CALCULATED FROM CURRENT REPORTS SUPPLIED BY MILK DISTRIBUTORS SHOWING TOTAL RECEIPTS AND NUMBER OF DAIRIES (FARMS) FROM WHICH MILK WAS RECEIVED.

TABLE 67. --COLD STORAGE HOLDINGS OF BUTTER, AMERICAN CHEESE, SHELL AND FROZEN EGGS, PROCESSED POULTRY AND TURKEYS AT 35 CITIES 1/, BY WEEKS, 1953

DATE	BUTTER	AMERICAN CHEESE	SHELL EGGS	FROZEN EGGS	PROCESSED POULTRY	PROCESSED TURKEYS
1953	POUNDS	POUNDS	CASES	POUNDS	POUNDS	POUNDS
JANUARY 3	46,699,740	115,938,611	115,423	29,044,041	179,801,516	(2)
10	48,449,784	113,581,569	92,241	26,365,222	178,401,008	92,271,905
17	50,585,168	111,913,067	82,322	24,353,353	179,003,540	94,842,039
24	51,860,196	109,916,202	74,120	22,335,524	174,694,928	94,659,764
31	53,585,515	109,789,838	70,692	20,740,055	171,105,619	93,576,207
FEBRUARY 7	55,290,906	108,405,826	66,010	20,212,076	166,734,000	93,019,124
14	57,188,724	107,147,943	108,390	21,175,630	160,302,439	89,181,185
21	59,322,929	106,626,435	130,467	22,246,612	150,467,054	83,167,860
28	61,469,465	105,153,078	141,275	23,852,356	143,396,728	79,121,565
MARCH 9	63,539,430	102,234,587	157,561	25,714,321	137,578,229	76,539,076
16	65,445,119	100,323,191	171,481	28,030,944	133,364,913	74,319,798
23	68,763,868	104,166,167	175,842	31,303,953	127,073,262	70,982,446
30	74,117,106	107,601,283	201,070	33,805,718	118,368,691	66,393,572
APRIL 6	79,936,076	111,017,683	222,128	37,698,499	111,365,554	61,939,097
13	80,567,999	112,476,465	277,204	41,354,118	106,042,128	57,631,412
20	81,284,277	114,528,569	338,005	45,904,976	100,304,071	54,007,451
27	83,859,946	116,520,737	429,861	50,862,979	96,496,817	51,337,496
MAY 4	88,457,624	118,774,953	527,418	55,249,995	92,479,464	48,399,728
11	94,927,885	120,285,064	619,716	60,146,958	89,895,275	45,983,696
18	100,610,056	124,010,077	737,518	65,169,634	87,518,557	44,295,999
25	108,129,263	128,525,182	849,617	70,008,728	84,661,382	42,023,296
JUNE 1	116,894,389	133,615,015	949,970	74,526,415	80,876,152	39,125,099
8	126,617,377	141,674,729	997,023	78,525,006	79,442,658	38,373,480
15	138,797,525	149,353,236	1,020,567	81,325,373	78,217,247	37,500,107
22	147,546,979	158,143,256	1,050,018	84,505,536	76,642,106	35,759,013
29	157,711,414	162,201,707	1,053,895	87,922,687	74,822,572	34,029,726
JULY 6	169,247,789	169,299,171	1,047,114	90,779,435	74,340,529	31,937,047
13	179,033,792	176,132,646	1,032,980	91,292,136	72,752,425	30,511,638
20	185,872,875	180,964,870	990,589	90,745,712	71,861,192	28,762,457
27	192,779,492	186,064,576	935,280	88,738,522	71,368,495	27,528,193
AUGUST 3	199,283,385	189,924,573	858,805	87,595,321	70,957,653	26,333,257
10	203,201,532	191,570,785	802,386	85,551,538	70,390,961	25,291,896
17	206,303,911	192,360,835	717,949	83,556,865	72,617,707	24,804,226
24	210,754,431	194,691,809	646,852	80,887,058	74,697,619	24,808,922
31	213,004,570	196,557,177	584,999	77,783,497	78,633,927	25,947,114
SEPTEMBER 7	212,124,814	199,729,254	536,726	74,251,813	82,973,137	26,581,187
14	209,718,874	199,753,125	511,248	72,475,979	87,156,275	28,289,281
21	208,737,034	200,424,210	430,878	69,811,821	93,831,907	31,184,121
28	207,615,701	200,793,544	378,659	66,417,354	102,027,966	34,642,712
OCTOBER 5	205,806,832	202,850,643	304,263	63,661,742	112,669,158	39,349,205
12	203,504,267	202,850,005	261,144	60,498,566	122,736,354	45,198,992
19	200,451,597	200,983,066	223,397	57,589,438	132,422,532	51,878,102
26	196,303,566	198,065,938	202,882	53,378,153	146,591,346	62,189,317
NOVEMBER 9	193,656,206	194,712,076	182,422	49,477,148	161,207,939	73,388,464
16	191,613,555	190,729,793	168,178	44,730,108	173,360,675	81,722,283
23	187,821,596	185,660,557	147,051	41,754,172	184,192,638	89,404,719
30	183,861,598	181,842,765	114,670	38,310,354	183,000,104	85,420,361
DECEMBER 7	180,151,295	180,394,632	92,598	34,775,472	177,524,727	78,479,832
14	177,595,387	180,182,042	76,773	30,535,911	186,868,885	85,619,862
21	176,129,732	179,603,512	64,346	28,011,292	190,586,574	90,249,430
28	173,901,870	178,710,006	52,204	24,864,127	183,854,503	84,294,101
	173,174,534	179,130,006	49,271	23,722,886	176,536,999	76,000,210

1/ HOLDINGS, AS OF THE MORNING OF GIVEN DATES, AT :

NEW YORK

CHICAGO

PHILADELPHIA

BOSTON

BUFFALO

PROVIDENCE

SYRACUSE, N.Y.

CUBA, N.Y.

LOWVILLE, N.Y.

PITTSBURGH

DETROIT

CLEVELAND

MILWAUKEE

PLYMOUTH

MARSHFIELD

GREEN BAY

MINNEAPOLIS

ST. PAUL

KANSAS CITY

OMAHA

ST. LOUIS

DENVER

SEATTLE

PORTLAND, ORE.

LOS ANGELES

SAN FRANCISCO

SPRINGFIELD, MASS.

CINCINNATI

DULUTH

FORT WORTH

DALLAS

PETALUMA

SANTA ROSA

OAKLAND

SAN DIEGO

2/ NOT AVAILABLE

TABLE 68.--COLD-STORAGE HOLDINGS OF BUTTER, AMERICAN CHEESE, SHELL AND FROZEN EGGS, AND PROCESSED POULTRY, AT 35 CITIES ^{1/} AND 5-YEAR AVERAGES, 1949-53, BY WEEKS

WEEK No.	BUTTER	AMERICAN CHEESE	SHELL EGGS	FROZEN EGGS	PROCESSED POULTRY
1949-53	POUNDS	POUNDS	CASES	POUNDS	POUNDS
1 ^{2/}	45,761,531	100,206,131	71,442	37,554,713	182,234,847
2	43,499,192	97,440,876	73,224	34,958,559	181,177,676
3	42,110,432	95,222,564	82,841	32,928,534	179,867,197
4	40,524,736	93,310,581	108,767	30,964,700	177,166,201
5	39,180,218	91,581,271	146,572	30,136,716	173,358,419
6	37,756,848	90,002,222	208,979	30,046,390	168,239,727
7	36,393,987	88,759,760	259,591	30,336,662	162,740,412
8	35,500,614	87,948,927	294,467	31,395,679	157,100,002
9	34,792,746	86,889,719	331,086	32,642,283	150,811,121
10	34,364,801	85,145,032	378,635	34,917,030	145,445,798
11	33,982,926	84,154,116	436,305	37,986,278	140,081,489
12	33,892,610	84,514,635	489,940	41,618,593	133,780,880
13	34,455,887	85,802,215	557,304	45,919,446	126,960,883
14	36,326,201	86,950,380	630,105	50,781,768	120,229,959
15	37,305,374	88,720,610	704,959	55,153,050	113,973,774
16	38,793,752	90,622,338	808,790	60,408,663	108,212,499
17	40,891,888	93,341,253	928,149	65,160,844	102,655,738
18	44,251,637	96,678,318	1,075,965	69,685,109	98,122,353
19	47,658,125	98,952,993	1,245,412	74,045,916	93,748,449
20	51,452,656	100,964,868	1,438,390	78,666,000	90,644,353
21	56,890,261	103,700,380	1,613,430	83,514,629	87,975,436
22	63,166,641	106,493,471	1,730,463	88,202,362	86,057,138
23	70,819,589	111,044,865	1,814,933	92,951,531	84,729,856
24	78,912,996	116,155,736	1,872,057	96,595,022	83,729,946
25	86,865,378	119,943,058	1,910,918	99,441,116	81,656,661
26	93,914,837	123,695,529	1,916,902	101,480,921	80,438,858
27	100,565,793	127,987,067	1,896,221	103,084,283	79,241,647
28	107,693,471	131,463,204	1,837,425	103,354,226	77,302,617
29	112,774,886	134,136,753	1,754,938	102,366,719	75,653,564
30	116,392,272	136,892,935	1,675,996	100,572,740	74,151,364
31	122,414,841	139,211,403	1,606,315	98,546,822	72,795,413
32	126,770,799	140,882,125	1,536,465	96,757,271	72,170,831
33	128,021,942	143,107,988	1,450,312	94,623,297	72,823,101
34	130,055,088	144,711,021	1,360,707	91,883,062	74,391,980
35	131,009,804	146,230,172	1,261,466	89,094,484	77,944,754
36	131,027,342	147,113,708	1,165,121	85,793,241	81,549,306
37	130,611,406	147,780,396	1,055,493	82,745,308	84,349,347
38	129,508,591	147,701,098	938,584	79,231,835	93,502,231
39	128,358,136	147,051,048	846,531	75,692,078	103,374,158
40	126,522,397	147,100,389	750,650	72,333,938	115,022,171
41	124,071,106	146,416,069	652,099	68,818,352	126,957,772
42	121,073,219	144,843,307	556,174	64,835,502	139,551,681
43	117,336,036	143,028,697	466,484	60,770,043	153,645,623
44	114,359,530	141,148,913	377,008	56,859,098	170,484,774
45	110,950,719	138,195,649	296,695	52,952,991	182,173,707
46	106,159,996	134,009,506	225,619	49,597,820	184,719,816
47	101,314,386	131,357,284	170,122	46,133,479	185,945,068
48	95,367,512	128,875,351	135,809	42,425,477	191,147,707
49	90,711,345	126,247,125	106,538	38,500,422	199,057,835
50	86,407,778	124,288,028	86,646	35,391,108	197,623,256
51	82,333,750	122,782,328	70,575	32,165,763	192,398,762
52	78,711,576	121,705,083	62,785	30,232,937	191,672,444

1/

NEW YORK
CHICAGO
PHILADELPHIA
BOSTON
BUFFALO
PROVIDENCE
SYRACUSE, N. Y.
CUBA, N. Y.
LOWVILLE, N. Y.

PITTSBURGH
DETROIT
CLEVELAND
MILWAUKEE
PLYMOUTH
MARSHFIELD
GREEN BAY
MINNEAPOLIS
ST. PAUL

KANSAS CITY
OMAHA
ST. LOUIS
DENVER
SEATTLE
PORTLAND, ORE.
LOS ANGELES
SAN FRANCISCO
SPRINGFIELD, MASS.

CINCINNATI
DULUTH
FORT WORTH
DALLAS
PETALUMA
SANTA ROSA
OAKLAND
SAN DIEGO

^{2/} CORRESPONDING TO MONDAY, JANUARY 4, 1954.

TABLE 69.—COLD-STORAGE HOLDINGS OF BUTTER, AMERICAN CHEESE, SHELL EGGS, FROZEN EGGS, AND PROCESSED POULTRY, AT 35 CITIES 1/ FROZEN EGGS, AND PROCESSED POULTRY, AT 35 CITIES 1/ 10-YEAR AVERAGES, 1944-53, BY WEEKS

WEEK NO.	BUTTER	AMERICAN CHEESE	SHELL EGGS	FROZEN EGGS	PROCESSED POULTRY
1944-53	POUNDS	POUNDS	CASES	POUNDS	POUNDS
1 2/	45,528,648	88,239,439	185,714	61,011,387	200,435,056
2	42,409,628	86,205,147	176,496	56,997,297	199,701,116
3	40,481,207	84,466,455	170,741	53,424,427	197,225,119
4	38,430,578	82,467,503	182,526	50,584,307	193,956,960
5	36,365,744	81,262,779	229,148	48,702,036	190,559,620
6	34,370,603	79,664,870	308,186	47,615,233	185,716,000
7	32,391,258	78,676,231	386,449	47,443,526	180,740,274
8	30,988,297	77,190,550	443,578	48,341,214	175,706,298
9	29,984,544	75,820,815	516,629	49,611,559	169,568,194
10	28,793,372	73,110,453	613,760	52,039,267	163,669,868
11	27,778,233	71,717,045	733,955	55,516,164	157,454,731
12	27,117,458	71,173,540	867,433	59,756,897	150,551,375
13	26,800,242	71,419,284	1,027,847	65,277,130	142,699,818
14	27,803,319	71,613,946	1,205,676	70,751,763	135,747,396
15	27,902,829	72,564,190	1,389,079	76,958,616	128,806,370
16	29,108,287	73,861,319	1,602,294	83,831,223	122,238,521
17	30,410,027	76,213,629	1,830,012	90,864,291	116,027,137
18	32,468,216	78,355,944	2,076,013	97,657,430	111,421,788
19	34,400,314	80,373,594	2,326,754	103,931,520	105,930,211
20	37,376,856	82,704,428	2,583,505	110,286,146	101,862,281
21	41,432,949	85,275,755	2,808,924	116,776,839	98,739,172
22	46,773,954	88,249,582	2,986,575	122,656,332	96,077,545
23	53,160,875	92,012,450	3,126,900	128,522,920	93,820,308
24	59,880,135	96,732,699	3,230,467	133,181,777	91,732,703
25	67,363,019	100,581,806	3,310,904	137,008,273	89,409,676
26	74,971,905	104,329,555	3,352,998	140,802,348	87,886,901
27	81,278,520	108,581,946	3,350,353	142,867,601	86,699,346
28	87,701,127	111,852,031	3,316,569	144,071,950	85,530,824
29	92,907,098	114,604,714	3,258,075	144,038,206	85,440,340
30	98,488,084	118,073,003	3,181,731	143,127,173	85,971,662
31	103,315,486	120,822,114	3,105,212	141,547,504	86,520,777
32	106,588,136	122,753,669	3,009,883	139,602,568	87,451,057
33	108,472,243	124,666,812	2,908,296	137,567,086	89,048,718
34	110,535,499	126,219,538	2,779,064	134,438,314	90,649,584
35	110,994,866	127,500,539	2,630,424	131,068,876	94,201,178
36	110,460,294	128,013,177	2,486,966	127,591,634	97,432,559
37	109,733,950	127,966,799	2,310,477	124,319,161	100,522,245
38	108,399,670	127,353,455	2,130,301	120,523,758	106,276,769
39	107,110,989	126,272,302	1,967,580	116,605,962	113,517,577
40	105,024,716	125,215,463	1,773,337	112,885,614	122,969,301
41	102,849,479	123,625,804	1,576,567	108,543,326	132,894,743
42	100,073,005	121,539,412	1,372,595	104,158,068	145,074,013
43	96,695,269	119,658,891	1,178,786	99,676,765	159,214,508
44	93,174,654	117,390,715	981,637	95,206,901	174,175,909
45	89,115,377	114,744,643	793,954	90,635,394	185,043,079
46	84,383,130	111,283,423	638,874	86,439,260	188,951,537
47	79,515,305	108,036,941	494,057	81,671,242	189,302,789
48	73,723,793	105,892,715	385,985	77,301,881	196,972,383
49	68,135,061	103,176,448	283,725	72,275,380	205,661,413
50	62,720,565	100,564,189	222,834	67,863,523	205,899,237
51	57,859,139	99,159,057	179,286	63,753,938	199,995,389
52	54,340,527	97,460,086	160,860	60,437,341	199,722,814

1/

NEW YORK
CHICAGO
PHILADELPHIA
BOSTON
BUFFALO
PROVIDENCE
SYRACUSE, N. Y.
CUBA, N. Y.
LOWVILLE, N. Y.

PITTSBURGH
DETROIT
CLEVELAND
MILWAUKEE
PLYMOUTH
MARGHFIELD
GREEN BAY
MINNEAPOLIS
ST. PAUL

KANSAS CITY
OMAHA
ST. LOUIS
DENVER
SEATTLE
FORTLAND, ORE.
LOS ANGELES
SAN FRANCISCO
SPRINGFIELD, MASS.

CINCINNATI
DULUTH
FORT WORTH
DALLAS
PETALUMA
SANTA ROSA
OAKLAND
SAN DIEGO

2/ CORRESPONDING TO MONDAY, JANUARY 4, 1954

TABLE 70 -- BUTTER, AMERICAN CHEESE, SHELL AND FROZEN EGGS, AND FROZEN POULTRY:
PERCENT OF TOTAL U. S. COLD-STORAGE HOLDINGS IN 35 CITIES 1/,
ON THE 1ST. OF EACH MONTH, BY YEARS, 1949-53

BUTTER

YEAR	JAN.	FEB.	MAR.	APR.	MAY	JUNE	JULY	AUG.	SEPT.	OCT.	NOV.	DEC.	AVERAGE PER YEAR
1949	65.9	65.4	59.0	62.0	80.9	79.8	77.1	76.3	73.8	73.7	71.3	71.4	71.3
1950	70.6	73.0	74.1	74.2	74.8	72.9	72.2	70.2	70.8	69.7	69.5	69.5	71.8
1951	68.0	65.5	69.2	64.9	72.5	70.4	72.2	70.7	73.0	72.7	72.3	72.0	70.3
1952	71.7	64.4	56.3	46.9	62.0	68.6	66.9	66.0	66.1	65.7	65.9	64.7	63.8
1953	64.4	62.5	61.7	57.6	58.4	60.4	63.1	64.3	63.6	63.9	62.2	61.8	62.0
5-YEAR AVERAGE	68.1	66.2	64.1	61.1	69.7	70.4	70.3	69.5	69.5	69.1	68.2	67.9	67.8

AMERICAN CHEESE

1949	60.3	60.3	62.0	62.9	63.1	64.6	62.3	61.4	59.0	58.8	60.3	61.2	61.3
1950	60.9	60.5	61.1	61.7	64.1	60.4	54.8	52.8	50.9	49.7	49.6	50.0	56.4
1951	52.8	54.9	60.6	64.8	67.3	63.4	60.2	60.0	61.1	59.1	59.1	59.7	60.2
1952	57.4	59.5	61.4	61.8	64.2	62.0	62.1	62.3	61.4	58.5	56.8	56.8	60.4
1953	56.4	56.5	56.3	54.1	51.1	47.7	48.6	49.3	48.0	47.4	46.8	45.0	50.6
5-YEAR AVERAGE	57.6	58.3	60.3	61.1	62.0	59.6	57.6	57.2	56.1	54.7	54.5	54.5	57.8

SHELL EGGS

1949	72.9	63.6	65.6	59.4	63.8	66.3	70.2	69.8	70.1	71.2	70.5	61.3	67.1
1950	52.5	74.0	81.3	75.2	75.9	75.2	76.0	76.2	78.2	78.5	77.0	73.6	74.5
1951	53.7	54.4	71.3	60.6	62.0	65.9	67.2	67.2	70.8	69.7	66.5	51.0	63.4
1952	47.1	66.2	73.2	71.1	72.4	73.8	73.8	74.7	75.4	76.5	76.5	70.7	71.0
1953	77.2	58.9	57.0	55.9	62.2	66.4	69.5	71.6	69.6	67.5	63.3	65.3	65.4
5-YEAR AVERAGE	60.7	63.4	69.7	64.5	67.3	69.5	71.3	71.9	72.8	72.7	70.8	64.4	68.3

FROZEN EGGS

1949	71.5	68.3	67.5	61.7	59.1	59.7	61.7	59.1	58.6	58.2	57.1	56.8	61.6
1950	57.1	60.3	60.8	59.9	60.1	58.8	59.3	57.3	60.7	58.7	57.3	57.3	59.0
1951	56.9	59.4	58.9	49.5	51.9	53.1	55.9	56.6	56.9	56.9	56.5	54.6	55.6
1952	56.1	58.8	58.2	58.1	60.7	58.5	59.7	60.2	61.7	60.0	60.3	59.0	59.3
1953	59.2	59.3	58.2	54.2	54.9	56.3	55.8	56.0	57.8	58.9	57.0	55.6	56.8
5-YEAR AVERAGE	60.2	61.2	60.3	56.7	57.3	57.3	58.5	57.8	59.1	58.5	57.6	56.7	58.4

FROZEN POULTRY

1949	73.7	72.7	71.7	73.3	72.3	68.5	69.7	67.5	70.6	70.3	72.7	72.5	71.3
1950	71.3	70.1	70.7	70.9	70.0	69.3	68.8	67.7	67.8	69.4	71.1	68.0	69.7
1951	70.0	67.3	67.8	67.7	68.5	68.0	66.5	67.3	66.5	67.7	65.6	65.0	67.3
1952	65.0	65.2	65.4	65.4	66.0	63.6	66.4	66.0	66.0	66.5	65.5	65.1	65.6
1953	64.4	65.5	65.0	66.3	66.5	65.5	63.3	62.6	62.4	61.5	62.2	62.5	64.0
5-YEAR AVERAGE	69.1	68.2	68.1	68.7	68.7	67.0	66.9	66.2	67.1	67.1	67.4	66.6	67.6

1/	NEW YORK	PITTSBURGH	KANSAS CITY	CINCINNATI
	CHICAGO	DETROIT	OMAHA	DULUTH
	PHILADELPHIA	CLEVELAND	ST. LOUIS	FORT WORTH
	BOSTON	MILWAUKEE	DENVER	DALLAS
	BUFFALO	PLYMOUTH	SEATTLE	PETALUMA
	PROVIDENCE	MARSHFIELD	PORTLAND, ORE.	SANTA ROSA
	SYRACUSE, N.Y.	GREEN BAY	LOS ANGELES	OAKLAND
	CUBA, N.Y.	MINNEAPOLIS	SAN FRANCISCO	SAN DIEGO
	LOWVILLE, N.Y.	ST. PAUL	SPRINGFIELD, MASS.	

TABLE 71.--BUTTER, AMERICAN CHEESE, CREAM, SHELL, FROZEN AND DRIED EGGS:
 TOTAL U.S. HOLDINGS IN COLD-STORAGE WAREHOUSES
 AT THE CLOSE OF EACH MONTH, 1953
 (IN THOUSANDS, I.E., 000 OMITTED)

MONTH AND YEAR	BUTTER (CREAMERY)	AMERICAN CHEESE	CREAM		EGGS		
			NOT INCLUDING PLASTIC 1/	PLASTIC 2/	SHELL	FROZEN	DRIED
1953	POUNDS	POUNDS	POUNDS	POUNDS	CASES	POUNDS	POUNDS
JANUARY	85,737	194,286	14,481	1,985	120	34,980	3,449
FEBRUARY	99,557	186,776	9,609	1,090	248	42,419	3,178
MARCH	132,790	201,425	7,256	800	375	65,201	3,277
APRIL	149,876	231,524	9,555	1,191	816	98,978	3,236
MAY	193,609	279,886	19,536	2,906	1,431	132,294	3,452
JUNE	257,447	339,812	28,323	4,436	1,513	159,755	3,724
JULY	309,894	385,445	27,581	4,219	1,199	152,835	3,975
AUGUST	334,853	410,733	25,107	3,903	827	133,427	3,900
SEPTEMBER	323,077	426,383	18,843	2,601	494	109,869	2,682
OCTOBER	311,574	416,095	16,247	2,368	288	86,867	2,012
NOVEMBER	290,598	400,983	12,232	1,799	137	61,014	1,450
DECEMBER	281,702	401,168	8,284	1,560	89	42,030	1,220

1/ 40-PERCENT BUTTERFAT.

2/ 80-PERCENT BUTTERFAT.

COMPILED IN AGRICULTURAL ESTIMATES DIVISION, AMS.

TABLE 72.--FROZEN POULTRY: TOTAL U. S. HOLDINGS, BY CLASSES, IN COLD-STORAGE WAREHOUSES AT THE CLOSE OF EACH MONTH, 1953

(IN THOUSAND POUNDS, I.E., 000 OMITTED)

MONTH AND YEAR	BROILERS	FRYERS	ROASTERS	HENS (FOWL)	TURKEYS	DUCKS	MISC.	UNCLAS-SIFIED	TOTAL
<u>1953</u>									
JANUARY	3,873	15,855	6,452	49,444	142,866	5,468	9,454	27,660	261,072
FEBRUARY	4,294	15,656	5,733	40,562	117,535	3,848	9,818	23,150	220,606
MARCH	4,098	14,472	4,864	28,556	92,421	1,599	8,784	19,449	174,243
APRIL	3,723	13,595	5,147	20,167	72,345	1,948	8,091	15,355	140,371
MAY	3,548	12,437	5,774	15,505	59,667	4,169	8,458	13,927	123,485
JUNE	3,586	11,844	6,175	14,619	52,662	7,687	8,083	13,221	117,876
JULY	2,791	10,020	5,980	16,549	43,709	11,589	8,160	13,662	112,460
AUGUST	3,221	10,702	5,780	23,071	46,418	13,698	8,301	16,149	127,340
SEPTEMBER	3,536	12,542	7,942	38,611	69,430	14,730	9,779	19,815	176,385
OCTOBER	3,610	13,888	12,590	52,984	126,316	14,795	10,805	24,099	259,085
NOVEMBER	5,379	13,339	14,567	65,339	136,250	12,201	12,305	28,773	287,153
DECEMBER	5,503	15,735	15,469	69,171	122,148	8,512	13,215	26,134	275,887

COMPILED IN AGRICULTURAL ESTIMATES DIVISION, AMS.

TABLE 73.--BUTTER: MOVEMENTS INTO RETAIL CHANNELS IN CHICAGO, BY WEEKS, 1953 ^{1/}

WEEK ENDED	CHAIN STORES			DAIRY COMPANIES			WHOLESALE DISTRIBUTORS	TOTAL REPORTED
	STORES	TOTAL	PER STORE	ROUTES	TOTAL	PER ROUTE		
1953	NUMBER	POUNDS	POUNDS	NUMBER	POUNDS	POUNDS	POUNDS	POUNDS
JAN. 3	901	392,616	436	1,622	86,838	54	331,609	811,063
10	901	417,119	463	1,627	88,304	54	355,325	860,748
17	900	437,286	486	1,633	91,681	56	373,730	902,697
24	899	396,556	441	1,633	88,902	54	359,592	845,050
31	900	394,672	439	1,640	91,126	56	367,688	853,486
FEB. 7	901	410,270	455	1,642	85,881	52	357,615	853,766
14	902	409,697	454	1,644	89,591	54	351,046	850,334
21	902	416,502	462	1,647	89,608	54	356,130	862,240
28	899	422,067	469	1,647	83,900	51	382,727	888,694
MAR. 7	900	419,708	466	1,646	86,454	53	359,839	865,001
14	898	399,602	445	1,645	90,060	55	353,647	843,309
21	898	411,629	458	1,639	85,094	52	416,692	913,415
28	900	409,048	454	1,639	85,726	52	359,731	854,505
APR. 4	898	449,406	500	1,637	92,067	56	407,708	949,181
11	900	374,963	417	1,637	85,097	52	331,083	791,143
18	901	390,419	433	1,637	83,198	51	340,063	813,680
25	899	420,570	468	1,633	87,503	54	363,192	871,265
MAY 2	896	391,480	437	1,632	84,538	52	363,778	839,796
9	896	404,616	452	1,631	85,291	52	358,505	848,412
16	896	390,462	436	1,632	82,643	51	348,236	821,341
23	900	391,544	435	1,629	85,435	52	340,137	817,116
30	897	364,090	406	1,633	83,725	51	344,820	792,635
JUNE 6	895	404,650	452	1,626	80,152	49	334,439	819,241
13	896	390,389	436	1,628	81,738	50	349,985	822,112
20	896	379,872	424	1,626	80,328	49	345,214	805,414
27	895	343,855	384	1,626	78,913	49	336,011	758,789
JULY 4	896	304,413	340	1,628	71,396	44	324,135	699,944
11	896	346,817	387	1,628	70,201	43	313,942	730,960
18	897	359,459	401	1,629	79,563	49	325,260	764,282
25	896	337,127	376	1,630	73,373	45	323,498	733,998
AUG. 1	896	343,138	383	1,629	75,379	46	321,849	740,366
8	896	352,088	393	1,623	76,868	47	319,328	748,284
15	897	370,167	413	1,623	80,852	50	339,512	790,531
22	898	396,279	441	1,623	80,984	50	340,207	817,470
29	892	374,230	420	1,623	86,212	53	338,437	798,879
SEPT. 5	893	361,611	405	1,622	83,699	52	338,234	783,544
12	892	362,539	406	1,625	69,947	43	306,746	739,232
19	886	383,474	433	1,622	87,897	54	362,849	834,220
26	885	404,962	458	1,620	92,444	57	369,554	866,960
OCT. 3	882	417,954	474	1,617	90,049	56	363,092	871,095
10	877	411,432	469	1,617	93,206	58	372,218	876,856
17	878	403,590	460	1,615	88,651	55	402,775	895,016
24	878	419,632	478	1,615	88,699	55	405,643	913,974
31	877	415,948	474	1,610	89,199	55	414,795	919,942
NOV. 7	878	409,142	466	1,609	93,130	58	372,870	875,142
14	874	418,854	479	1,608	94,909	59	386,362	900,125
21	874	454,827	520	1,607	106,704	66	394,455	955,986
28	875	494,695	565	1,607	96,729	60	402,484	993,908
DEC. 5	875	434,503	497	1,609	83,291	52	367,024	884,819
12	875	415,976	475	1,609	95,763	60	397,458	909,197
19	876	485,259	554	1,608	102,236	64	402,709	990,204
26	876	494,260	564	1,608	131,835	82	393,666	1,019,761

^{1/} REPORTED BY SAMPLE GROUP OF CHAIN-STORE ORGANIZATIONS, DAIRY COMPANIES, AND WHOLESALE DISTRIBUTORS. THESE FIGURES DO NOT REPRESENT TOTAL RETAIL MOVEMENTS.

TABLE 74.--BUTTER: AVERAGE WEEKLY MOVEMENTS INTO RETAIL CHANNELS AT CHICAGO ^{1/},
4-WEEK MOVING AVERAGES, 1953 ^{2/}

DATE		POUNDS	DATE		POUNDS
<u>1953</u>					
JANUARY	3	923,983	JULY	4	771,565
	10	913,632		11	748,777
	17	894,711		18	738,494
	24	854,889		25	732,296
FEBRUARY	31	865,495	AUGUST	1	742,401
	7	863,750		8	746,733
	14	850,659		15	753,295
	21	854,956		22	774,163
	28	863,758		29	789,791
MARCH	7	866,567	SEPTEMBER	5	797,606
	14	864,811		12	784,781
	21	877,605		19	788,969
	28	869,057		26	805,989
APRIL	4	890,102	OCTOBER	3	827,877
	11	877,061		10	862,283
	18	852,127		17	877,482
	25	856,317		24	889,235
MAY	2	828,971		31	901,447
	9	843,988	NOVEMBER	7	901,018
	16	845,203		14	902,296
	23	831,666		21	912,799
	30	819,876		28	931,290
JUNE	6	812,583	DECEMBER	5	933,709
	13	812,778		12	935,977
	20	809,850		19	944,532
	27	801,389		26	950,995

^{1/} REPORTED BY SAMPLE GROUP OF CHAIN-STORE ORGANIZATIONS, DAIRY COMPANIES, AND WHOLESALE DISTRIBUTORS. THESE FIGURES DO NOT REPRESENT TOTAL RETAIL MOVEMENTS.

^{2/} AVERAGES FOR 4 WEEKS ENDED ON DATES INDICATED.

TABLE 75.--BUTTER: MOVEMENTS INTO RETAIL CHANNELS IN LOS ANGELES, SAN FRANCISCO, AND SEATTLE, BY WEEKS, 1953 ^{1/}

WEEK ENDED	LOS ANGELES	SAN FRANCISCO	SEATTLE
1953	POUNDS	POUNDS	POUNDS
JANUARY 3	766,798	266,726	51,550
10	742,741	282,362	70,847
17	738,070	310,645	62,356
24	757,292	327,921	57,211
31	679,802	352,708	61,111
FEBRUARY 7	760,773	297,134	56,383
14	772,003	279,394	60,629
21	782,624	307,931	62,019
28	869,796	296,317	56,348
MARCH 7	794,618	320,521	64,934
14	749,399	297,119	62,628
21	831,514	307,046	59,334
28	783,255	294,097	61,890
APRIL 4	745,972	377,932	66,877
11	725,179	293,100	58,247
18	732,633	299,438	63,333
25	750,513	298,571	66,605
MAY 2	773,115	307,212	66,352
9	717,234	339,159	70,358
16	692,256	346,111	61,284
23	645,605	280,235	62,701
30	776,304	272,269	63,085
JUNE 6	666,366	330,001	62,867
13	741,374	283,527	66,452
20	730,118	337,493	65,739
27	649,094	283,167	68,398
JULY 4	736,200	316,111	65,092
11	770,407	272,222	61,598
18	633,262	304,595	67,177
25	658,233	270,050	63,414
AUGUST 1	675,323	316,456	69,908
8	714,436	285,007	65,816
15	758,050	326,405	68,055
22	741,214	273,799	65,802
29	730,056	306,830	72,086
SEPTEMBER 5	747,242	319,977	74,501
12	649,666	272,697	62,737
19	739,040	278,743	75,102
26	664,603	320,955	70,893
OCTOBER 3	717,028	293,149	67,426
10	763,039	328,939	73,762
17	720,294	311,298	69,794
24	759,815	328,441	70,560
31	744,763	324,481	66,830
NOVEMBER 7	774,333	344,071	71,147
14	822,334	319,009	68,629
21	909,462	371,379	81,998
28	923,955	382,901	71,475
DECEMBER 5	604,822	254,026	65,562
12	807,226	307,065	77,712
19	870,039	357,202	85,008
26	1,007,964	408,977	80,396

^{1/} REPORTED BY SAMPLE GROUP OF CHAIN-STORE ORGANIZATIONS, DAIRY COMPANIES, AND WHOLESALE DISTRIBUTORS.

TABLE 76.--SHELL EGGS: MOVEMENTS INTO RETAIL CHANNELS IN CHICAGO, BY WEEKS, 1953 1/

WEEK ENDED	CHAIN STORES			DAIRY COMPANIES			WHOLESALE DISTRIBUTORS	TOTAL REPORTED	
	STORES	TOTAL	PER STORE	ROUTES	TOTAL	PER ROUTE			
1953	NUMBER	CASES	CASES	NUMBER	CASES	CASES	CASES	CASES	
JAN.	3	883	16,907	19.15	1,622	2,411	1.49	11,832	31,150
	10	883	21,387	24.22	1,627	2,779	.71	11,136	35,302
	17	882	19,525	22.14	1,633	2,616	.60	11,072	33,813
	24	881	19,178	21.77	1,633	2,376	.45	11,074	32,628
	31	882	19,550	22.17	1,640	2,413	.47	10,696	32,659
FEB.	7	883	20,282	22.97	1,642	2,422	.47	10,441	33,145
	14	884	19,882	22.49	1,644	2,319	.41	10,834	33,035
	21	884	20,086	22.72	1,647	2,467	.50	10,785	33,338
	28	881	20,481	23.25	1,647	2,627	.60	10,529	33,637
MAR.	7	882	20,110	22.80	1,646	2,655	.61	10,584	33,149
	14	880	19,090	21.69	1,645	2,672	.62	11,366	33,128
	21	880	18,855	21.43	1,639	2,687	.62	11,522	33,037
	28	882	18,742	21.25	1,639	2,728	2.61	11,323	34,343
APR.	4	883	32,778	37.12	1,637	5,133	3.37	12,429	50,726
	11	885	15,669	17.71	1,637	4,622	1.50	11,082	29,213
	18	886	17,683	19.96	1,637	5,308	.41	10,471	30,462
	25	884	18,664	21.11	1,633	5,055	.53	10,035	31,204
MAY	2	881	18,223	20.68	1,632	2,309	.41	10,459	30,991
	9	881	17,846	20.26	1,631	2,563	.57	10,468	30,877
	16	881	16,513	18.74	1,632	2,401	.47	12,278	31,192
	23	885	17,698	20.00	1,629	2,407	.48	10,143	30,248
	30	882	16,833	19.08	1,633	2,392	.46	10,170	29,395
JUNE	6	880	18,555	21.09	1,626	2,526	.55	10,414	31,495
	13	881	18,486	20.98	1,628	2,575	.58	10,349	31,410
	20	881	17,360	19.70	1,626	2,366	.46	10,242	29,968
	27	880	16,930	19.24	1,626	2,482	.53	10,130	29,642
JULY	4	881	15,835	17.97	1,628	2,343	.44	9,998	28,176
	11	881	17,302	19.64	1,628	2,404	.48	10,049	29,755
	18	882	18,024	20.44	1,629	2,661	.75	9,162	30,047
	25	881	17,781	20.18	1,630	2,911	.41	9,571	29,643
AUG.	1	881	17,276	19.61	1,629	2,911	.39	9,189	28,716
	8	881	17,129	19.44	1,623	2,955	.41	9,292	28,716
	15	879	17,708	20.15	1,623	2,466	.52	9,840	30,013
	22	880	18,360	20.86	1,623	2,360	.45	9,829	30,549
	29	874	18,304	20.94	1,623	2,393	.47	9,349	30,036
SEPT.	5	875	17,713	20.24	1,622	2,595	.59	9,371	29,669
	12	874	17,781	20.34	1,625	2,350	.45	9,291	29,424
	19	868	18,243	21.02	1,622	2,700	.70	10,058	31,061
	26	867	19,553	22.55	1,620	2,630	.62	9,878	32,061
OCT.	3	864	19,076	22.08	1,617	2,459	.52	9,707	31,242
	10	859	18,559	21.61	1,617	2,226	.62	9,339	30,524
	17	860	19,119	22.23	1,615	2,411	.49	9,741	31,271
	24	860	19,059	22.16	1,615	2,355	.46	9,539	30,953
	31	859	19,136	22.28	1,610	2,328	.45	8,986	30,450
NOV.	7	860	20,995	24.41	1,609	2,442	.52	9,763	33,200
	14	856	21,140	24.70	1,608	2,452	.52	9,501	33,093
	21	856	20,159	23.55	1,607	2,747	.71	9,446	32,362
	28	857	21,006	24.51	1,607	2,569	.60	9,631	33,206
DEC.	5	857	20,657	24.10	1,609	2,223	.38	9,314	32,194
	12	857	20,044	23.39	1,609	2,566	.59	9,567	32,177
	19	858	22,335	26.03	1,608	2,566	.59	9,730	34,621
	26	858	22,333	26.03	1,608	3,629	2.26	8,723	34,685

1/ REPORTED BY SAMPLE GROUP OF CHAIN-STORE ORGANIZATIONS, DAIRY COMPANIES, AND WHOLESALE DISTRIBUTORS. THESE FIGURES DO NOT REPRESENT TOTAL RETAIL MOVEMENTS.

TABLE 77.--SHELL EGGS: AVERAGE WEEKLY MOVEMENTS INTO RETAIL CHANNELS AT CHICAGO ^{1/},
 4-WEEK MOVING AVERAGES, 1953 ^{2/}

DATE		CASES	DATE		CASES
<u>1953</u>					
JANUARY	3	33,877	JULY	4	29,774
	10	34,082		11	29,360
	17	33,460		18	29,380
	24	33,223		25	29,405
	31	33,600	AUGUST	1	29,540
FEBRUARY	7	33,061		8	29,281
	14	32,867		15	29,272
	21	33,044		22	29,498
	28	33,289		29	29,828
MARCH	7	33,290	SEPTEMBER	5	30,067
	14	33,313		12	29,919
	21	33,238		19	30,047
	28	33,414		26	30,554
APRIL	4	37,808	OCTOBER	3	30,947
	11	36,830		10	31,222
	18	36,189		17	31,275
	25	35,401		24	30,997
MAY	2	30,467	NOVEMBER	31	30,799
	9	30,883		7	31,468
	16	31,065		14	31,924
	23	30,827		21	32,274
	30	30,428		28	32,963
JUNE	6	30,582	DECEMBER	5	32,711
	13	30,637		12	32,482
	20	30,567		19	32,050
	27	30,604		26	33,419

^{1/} REPORTED BY SAMPLE GROUP OF CHAIN-STORE ORGANIZATIONS, DAIRY COMPANIES, AND WHOLESALE DISTRIBUTORS. THESE FIGURES DO NOT REPRESENT TOTAL RETAIL MOVEMENTS.

^{2/} AVERAGES FOR 4 WEEKS ENDED ON DATES INDICATED.

TABLE 78.--SHELL EGGS: MOVEMENTS INTO RETAIL CHANNELS IN LOS ANGELES, SAN FRANCISCO, AND SEATTLE, BY WEEKS, 1953 ^{1/}

WEEK ENDED	LOS ANGELES	SAN FRANCISCO	SEATTLE
<u>1953</u>	<u>CASES</u>	<u>CASES</u>	<u>CASES</u>
JANUARY 3	33,793	23,649	6,068
10	38,957	29,203	6,660
17	35,809	27,254	7,406
24	34,699	27,694	6,796
31	37,837	26,395	6,581
FEBRUARY 7	36,216	25,253	6,684
14	36,531	25,630	6,657
21	36,418	27,439	6,862
28	37,914	24,402	5,994
MARCH 7	39,272	25,306	5,926
14	37,705	24,689	5,951
21	39,411	23,894	6,029
28	39,061	26,041	6,208
APRIL 4	34,732	32,277	6,082
11	34,017	33,485	6,653
18	38,057	34,524	6,712
25	38,371	24,637	6,608
MAY 2	38,298	23,560	6,786
9	36,071	23,581	5,506
16	37,267	24,069	5,879
23	37,643	24,864	5,309
30	39,445	25,262	6,301
JUNE 6	37,432	24,599	6,326
13	37,090	25,218	6,279
20	37,506	23,894	6,237
27	36,927	24,154	6,120
JULY 4	38,364	23,498	7,192
11	36,285	26,042	6,204
18	36,354	24,234	6,789
25	35,278	24,175	6,534
AUGUST 1	37,347	23,050	6,218
8	35,941	24,835	6,171
15	37,486	23,698	6,564
22	36,145	23,869	6,222
29	36,291	21,673	6,049
SEPTEMBER 5	39,777	27,377	6,891
12	36,468	20,321	6,233
19	36,985	25,805	6,334
26	36,149	23,958	6,070
OCTOBER 3	38,103	25,882	6,008
10	38,633	24,865	6,795
17	36,670	24,777	6,417
24	39,461	23,283	6,802
31	37,187	23,125	6,837
NOVEMBER 7	39,111	24,489	7,037
14	36,105	23,854	7,073
21	41,834	26,564	7,440
28	37,929	20,710	6,974
DECEMBER 5	37,523	23,795	6,931
12	41,434	24,283	7,252
19	43,648	24,925	7,100
26	40,041	22,697	6,929

^{1/} REPORTED BY SAMPLE GROUP OF CHAIN-STORE ORGANIZATIONS, DAIRY COMPANIES, AND WHOLESALE DISTRIBUTORS. THESE FIGURES DO NOT REPRESENT TOTAL RETAIL MOVEMENTS.

TABLE 79.--BUTTER: AVERAGE WHOLESALE PRICES AT CHICAGO, NEW YORK, AND PHILADELPHIA,
BY GRADES, BY MONTHS, 1953

(CENTS PER POUND)

MONTH AND YEAR	CHICAGO				NEW YORK				PHILADELPHIA	
	GRADE AA (93 SCORE)	GRADE A (92 SCORE)	GRADE B (90 SCORE)	GRADE C (89 SCORE)	GRADE AA (93 SCORE)	GRADE A (92 SCORE)	GRADE B (90 SCORE)	GRADE C (89 SCORE)	GRADE A (92 SCORE)	GRADE B (90 SCORE)
1953										
JAN.	67.13	66.88	65.36	62.61	67.89	66.99	65.09	63.73	68.34	66.57
FEB.	67.12	66.86	65.22	61.32	67.31	66.75	65.17	61.46	68.10	65.76
MAR.	66.79	66.58	64.97	62.51	67.60	66.84	65.93	63.54	68.30	66.60
APR.	65.35	65.12	63.55	62.09	65.53	65.94	64.86	63.75	67.49	65.51
MAY	65.38	65.12	63.01	61.27	66.46	65.77	63.84	61.88	67.38	64.58
JUNE	65.38	65.12	63.00	58.12	66.58	65.56	63.47	58.68	67.14	64.07
JULY	65.38	65.12	63.00	58.20	66.60	65.62	63.62	58.96	67.12	64.12
AUG.	65.44	65.14	63.21	58.71	66.91	66.07	63.96	60.55	67.53	64.52
SEPT.	66.43	66.12	64.07	62.18	68.04	67.02	65.32	63.79	68.27	66.24
OCT.	67.80	67.38	65.08	64.10	68.77	68.18	66.87	65.59	69.20	67.43
NOV.	66.45	66.16	65.80	64.94	68.12	67.58	66.99	65.99	68.84	68.16
DEC.	65.68	65.50	65.03	64.26	66.81	66.63	66.18	65.41	67.77	67.36
AVERAGE 1953	66.19	65.92	64.28	61.70	67.30	66.58	65.11	62.78	67.96	65.91
AVERAGE 1952	72.60	72.21	71.20	1/	73.76	72.99	72.16	1/	74.24	72.84

1/ NOT COMPUTED ON ACCOUNT OF INSUFFICIENT MONTHLY AVERAGE PRICE DATA.

TABLE 80.--BUTTER: AVERAGE WHOLESALE PRICES AT LOS ANGELES, SAN FRANCISCO, AND SEATTLE, WASH.,
 BY GRADES, BY MONTHS, 1953
 (CENTS PER POUND)

MONTH AND YEAR	LOS ANGELES			SAN FRANCISCO			SEATTLE			
	GRADE AA (93SCORE)	GRADE A (92SCORE)	GRADE B (90SCORE)	GRADE AA (93SCORE)	GRADE A (92SCORE)	GRADE B (90SCORE)	GRADE AA (93SCORE)	GRADE A (92SCORE)	GRADE B (90SCORE)	GRADE C (89SCORE)
<u>1953</u>										
JAN.	70.64	70.46	69.62	69.95	69.71	67.33	68.00	66.14	65.36	64.36
FEB.	70.76	69.90	68.90	70.90	69.97	67.00	68.00	66.47	64.05	61.49
MAR.	70.59	69.97	68.95	71.00	70.00	67.00	68.00	67.00	63.61	61.00
APR.	69.20	68.65	67.80	68.11	67.50	66.11	67.73	66.14	63.50	61.00
MAY	67.89	67.35	67.00	66.54	66.54	65.50	67.13	65.00	63.50	61.55
JUNE	67.50	67.25	67.00	66.98	66.98	65.30	66.55	65.00	63.50	59.34
JULY	67.50	67.25	67.00	67.00	67.00	65.00	66.50	65.00	63.50	59.41
AUG.	67.64	67.39	67.00	67.43	67.29	65.00	66.50	65.00	63.50	61.24
SEPT.	68.36	68.19	67.00	68.02	67.76	65.00	66.93	65.10	63.50	62.50
OCT.	69.58	69.45	67.64	69.07	68.80	65.82	67.66	66.55	64.11	63.48
NOV.	69.70	69.50	68.61	68.78	68.49	66.95	67.95	66.21	64.42	64.34
DEC.	68.74	68.00	67.16	67.47	67.07	65.39	67.13	65.59	64.00	63.50
AVERAGE 1953	69.01	68.61	67.81	68.44	68.09	65.95	67.34	65.77	63.63	61.85
AVERAGE 1952	76.65	76.33	73.92	76.55	76.13	73.74	1/	73.29	72.18	71.76

1/ NOT COMPUTED ON ACCOUNT OF INSUFFICIENT MONTHLY AVERAGE PRICE DATA.

TABLE 81.--AMERICAN CHEESE: AVERAGE WHOLESALE PRICES AT CHICAGO, NEW YORK, PHILADELPHIA, AND SAN FRANCISCO, BY MONTHS, 1953

(CENTS PER POUND)

MONTH AND YEAR	CHICAGO		CHEDDARS	NEW YORK		PHILADELPHIA		SAN FRANCISCO	
	SINGLE DAISIES	PROCESS LOAF		SINGLE DAISIES	PROCESS LOAF	SINGLE DAISIES	PROCESS LOAF	SINGLE DAISIES	PROCESS LOAF
<u>1953</u>									
JANUARY	42.65	42.54	42.75	44.26	43.66	44.50	44.65	44.71	48.93
FEBRUARY	42.21	42.04	42.64	43.99	42.68	44.37	44.44	44.00	47.92
MARCH	41.14	40.61	41.40	42.74	41.45	43.00	43.02	43.25	46.75
APRIL	40.68	40.25	39.93	41.77	41.00	42.38	41.34	43.00	46.00
MAY	40.75	40.25	39.75	41.50	41.12	42.26	41.25	43.00	46.00
JUNE	40.57	40.25	39.75	41.27	40.92	42.07	40.41	42.33	44.55
JULY	40.50	40.25	39.75	41.33	40.75	42.12	40.11	40.84	42.39
AUGUST	40.50	40.25	39.75	41.38	40.74	42.12	40.03	39.71	42.50
SEPTEMBER	40.70	40.25	39.75	41.50	40.50	42.32	39.95	38.96	42.50
OCTOBER	42.39	40.59	41.27	43.14	41.52	43.51	40.92	40.45	43.09
NOVEMBER	42.68	40.75	41.50	43.08	42.62	43.68	41.32	40.50	43.50
DECEMBER	41.45	40.45	41.02	41.93	42.14	42.13	40.90	40.50	43.50
AVERAGE 1953	41.35	40.71	40.77	42.32	41.59	42.87	41.53	41.77	44.80
AVERAGE 1952	44.08	43.98	43.73	45.62	45.12	46.16	44.74	46.02	49.01

TABLE 82.--CHEESE: PRICES PAID F.O.B. WISCONSIN ASSEMBLING POINTS FOR WISCONSIN STATE BRAND CHEESE, BY MONTHS, 1953
(CENTS PER POUND)

MONTH AND YEAR	AMERICAN CHEESE								SWISS CHEESE
	CAR OR TRUCKLOAD PRICES				L. C. L. PRICES				STATE BRAND
	CHEDDARS	SINGLE DAISIES	LONGHORNS	MIDGETS	SINGLE DAISIES	LONGHORNS	SQUARE PRINTS	MIDGETS	
<u>1953</u>									
JANUARY	38.12	40.71	40.68	(1)	42.12	42.04	42.88	43.62	49.75
FEBRUARY	37.88	40.57	40.62	41.62	41.76	41.71	42.76	43.21	45.66
MARCH	37.52	39.62	39.67	41.09	40.72	41.21	41.58	42.79	42.22
APRIL	36.55	39.07	39.48	40.77	40.28	40.79	41.28	42.62	40.65
MAY	36.75	38.98	39.50	41.09	40.22	40.50	41.12	42.62	40.62
JUNE	36.67	39.52	39.38	41.03	39.93	40.25	41.00	42.29	40.38
JULY	36.67	39.08	39.38	40.56	39.90	40.25	40.91	41.65	40.20
AUGUST	36.75	38.90	39.30	40.53	40.00	40.25	41.01	41.62	40.31
SEPTEMBER	36.77	39.42	39.64	40.97	40.41	40.84	41.51	42.01	43.00
OCTOBER	37.70	40.73	40.74	(1)	41.77	42.02	42.75	43.43	46.00
NOVEMBER	37.66	40.65	40.46	41.97	41.86	42.07	42.80	43.46	47.69
DECEMBER	36.89	39.21	38.93	40.58	40.56	40.86	41.60	42.05	47.50
AVERAGE 1953	37.16	39.70	39.82	2/	40.79	41.07	41.77	42.61	43.66
AVERAGE 1952	40.28	43.00	43.49	2/	43.68	44.23	44.40	45.48	56.26

1/ NOT COMPUTED ON ACCOUNT OF INSUFFICIENT DAILY PRICE DATA.
2/ NOT COMPUTED ON ACCOUNT OF INSUFFICIENT MONTHLY AVERAGE PRICE DATA.

TABLE 83.—CHEESE: WEIGHTED AVERAGE PRICE ^{1/} OF SALES ON THE WISCONSIN CHEESE EXCHANGE, BY WEEKS, AND BY MONTHS, 1953

(CENTS PER POUND)

WEEK ENDED		CHEDDARS	WEEK ENDED		CHEDDARS
1953			1953		
JANUARY	3	37.17	JULY	4	34.92
	10	37.00		11	34.75
	17	36.92		18	34.75
	24	36.92		25	35.00
FEBRUARY	31	36.92	AUGUST	1	35.00
	7	36.92		8	35.00
	14	36.92		15	35.00
	21	36.75		22	35.00
	28	36.75		29	34.50
MARCH	7	36.55	SEPTEMBER	5	35.00
	14	35.75		12	35.00
	21	37.75		19	35.00
	28	35.65		26	35.12
APRIL	4	35.75	OCTOBER	3	35.50
	11	35.55		10	36.08
	18	35.50		17	36.17
	25	35.50		24	36.17
MAY	2	35.50	NOVEMBER	7	36.25
	9	35.50		14	36.25
	16	35.38		21	36.25
	23	35.50		28	36.25
	30	35.50	DECEMBER	5	36.00
JUNE	6	35.00		12	35.75
	13	35.00		19	35.50
	20	35.00		26	35.50
	27	34.79			

MONTH AND YEAR		CHEDDARS	MONTH AND YEAR		CHEDDARS
1953			1953		
JANUARY		36.94	AUGUST		34.88
FEBRUARY		36.83	SEPTEMBER		35.03
MARCH		35.92	OCTOBER		36.03
APRIL		35.58	NOVEMBER		36.25
MAY		35.48	DECEMBER		35.65
JUNE		34.95	AVERAGE - 1953		35.70
JULY		34.88	AVERAGE - 1952		38.69

^{1/} THESE AVERAGES ARE CALCULATED BY A FORMULA DESIGNED TO SERVE THE NEEDS OF ADMINISTRATORS OF FEDERAL MILK MARKETING ORDERS. THEY ARE AVERAGES OF PRICES AT WHICH TWINS OR CHEDDARS SOLD ON A GIVEN DATE WEIGHTED BY THE NUMBER OF CARS SOLD. WHEN THERE ARE NO SALES, THE HIGHEST BID IS USED, IF HIGHER THAN THE AVERAGE COMPUTED FOR THE PREVIOUS WEEK; IF NO SALES OR BIDS, THE LOWEST OFFERING PRICE IS USED. WHEN THERE ARE NEITHER SALES, BIDS, OR OFFERS, THE AVERAGE OF THE PREVIOUS WEEK IS USED BY MILK ADMINISTRATORS AS THE PREVAILING PRICE FOR THE WEEK.

TABLE 94. -- SHELL EGGS: AVERAGE PRICES PAID F.O.B. ATLANTA, GA.,
BY WHOLESALE AND CONSUMER GRADES, BY MONTHS, 1953
(CENTS PER DOZEN)

MONTH AND YEAR	WHOLESALE GRADES		CONSUMER GRADES 1/				
	EXTRAS (MIN. 60% A QUALITY)		GRADE A			GRADE B	
	LARGE	MEDIUM	LARGE		MEDIUM	LARGE	MEDIUM
			WHITES	MIXED COLORS	MIXED COLORS	MIXED COLORS	MIXED COLORS
1953							
JANUARY	48.90	47.89	57.64	55.64	52.62	51.90	49.07
FEBRUARY	47.27	(2)	52.71	51.63	49.13	48.53	46.28
MARCH	51.80	(2)	53.68	54.35	52.36	49.75	46.40
APRIL	52.30	50.50	57.91	56.40	53.68	51.15	48.27
MAY	52.23	49.87	59.24	57.55	55.23	(2)	(2)
JUNE	55.31	51.53	61.98	60.24	57.66	53.94	51.02
JULY	57.33	52.22	65.26	62.56	59.38	56.33	52.59
AUGUST	61.71	53.14	66.93	65.01	60.07	55.38	51.24
SEPTEMBER	(2)	(2)	69.93	69.20	60.69	57.36	51.83
OCTOBER	(2)	(2)	69.14	68.98	58.43	57.00	52.16
NOVEMBER	57.45	45.10	63.60	63.12	52.54	(2)	(2)
DECEMBER	51.58	47.25	61.11	60.73	53.70	(2)	(2)
AVERAGE 1953	3/	3/	61.59	60.45	55.46	3/	3/
AVERAGE 1952	49.70	44.27	54.76	52.47	47.46	3/	3/

1/ PRICES TO RETAILERS, RESTAURANTS, INSTITUTIONS, ETC.

2/ NOT COMPUTED ON ACCOUNT OF INSUFFICIENT DAILY PRICE DATA.

3/ NOT COMPUTED ON ACCOUNT OF INSUFFICIENT MONTHLY AVERAGE PRICE DATA.

TABLE 85. -- SHELL EGGS: AVERAGE WHOLESALE PRICES AT BOSTON,
BY WHOLESALE GRADES 1/, BY MONTHS, 1953
(CENTS PER DOZEN)

MONTH AND YEAR	SPECIALS (MIN. 20% AA QUALITY)				EXTRAS (MIN. 60% A QUALITY)	
	EXTRA LARGE	LARGE	MEDIUM	SMALLS	LARGE	
					48-50 LBS.	45-48 LBS.
1953						
JANUARY	51.95	50.34	47.60	(2)	(2)	(2)
FEBRUARY	53.39	50.72	(2)	(2)	48.92	47.38
MARCH	(2)	57.40	(2)	(2)	54.09	(2)
APRIL	(2)	58.33	(2)	(2)	54.68	53.07
MAY	(2)	56.05	(2)	(2)	(2)	51.99
JUNE	(2)	63.21	56.63	(2)	57.18	54.67
JULY	(2)	68.36	56.61	(2)	(2)	(2)
AUGUST	(2)	67.07	54.38	40.00	(2)	(2)
SEPTEMBER	(2)	68.40	52.31	(2)	(2)	(2)
OCTOBER	(2)	62.38	50.50	41.79	(2)	(2)
NOVEMBER	58.73	57.05	46.95	40.08	(2)	(2)
DECEMBER	(2)	51.28	49.14	45.02	(2)	(2)
AVERAGE 1953	3/	59.22	3/	3/	3/	3/
AVERAGE 1952	3/	53.60	45.73	3/	3/	3/

1/ COMMERCIALY GRADED.

2/ NOT COMPUTED ON ACCOUNT OF INSUFFICIENT DAILY PRICE DATA.

3/ NOT COMPUTED ON ACCOUNT OF INSUFFICIENT MONTHLY AVERAGE PRICE DATA.

TABLE 26.—SHELL EGGS: AVERAGE WHOLESALE PRICES AT CHICAGO, BY WHOLESALE GRADES 1/, BY MONTHS, 1953
 (CENTS PER DOZEN)

MONTH AND YEAR	EXTRAS (MIN. 60% A QUALITY)			STANDARDS	CURRENT RECEIPTS	
	WHITES	LARGE BROWNS AND MIXED COLORS	RANGE <u>2/</u>			MEDIUM BROWNS AND MIXED COLORS
<u>1953</u>						
JANUARY	45.58	45.14	45.38	43.55	(3)	(3)
FEBRUARY	44.51	44.08	44.34	42.30	(3)	(3)
MARCH	50.65	48.20	49.53	46.83	(3)	(3)
APRIL	50.42	48.99	49.74	46.88	(3)	(3)
MAY	48.79	48.24	48.56	46.83	46.20	(3)
JUNE	51.40	50.75	51.07	48.05	46.38	41.62
JULY	54.42	53.32	53.91	49.30	46.20	41.48
AUGUST	59.49	58.74	59.15	51.79	47.19	42.17
SEPTEMBER	64.82	60.58	62.76	51.71	49.58	(3)
OCTOBER	63.39	59.07	61.26	46.30	52.93	(3)
NOVEMBER	55.42	53.09	54.32	42.37	47.33	(3)
DECEMBER	48.00	47.66	47.86	44.08	45.33	(3)
AVERAGE 1953	53.07	51.49	52.32	46.67	<u>4/</u>	<u>4/</u>
AVERAGE 1952	<u>4/</u>	<u>4/</u>	<u>4/</u>	<u>4/</u>	<u>4/</u>	<u>4/</u>

1/ COMMERCIALY GRADED.
2/ AVERAGE OF DAILY LOW AND HIGH OF COLOR BREAKDOWN.
3/ NOT COMPUTED ON ACCOUNT OF INSUFFICIENT DAILY PRICE DATA.
4/ NOT COMPUTED ON ACCOUNT OF INSUFFICIENT MONTHLY AVERAGE PRICE DATA.

TABLE 87.--SHELL EGGS: AVERAGE PRICES PAID F.O.B. CINCINNATI, OHIO, BY WHOLESALE AND CONSUMER GRADES, BY MONTHS, 1953

(CENTS PER DOZEN)

MONTH AND YEAR	WHOLESALE GRADES 1/			CONSUMER GRADES 2/			
	EXTRAS (MIN. 60% A QUALITY)		CURRENT RECEIPTS	U. S. GRADE A			
	LARGE	BROWNS AND MIXED COLORS		LARGE	BROWNS AND MIXED COLORS	MEDIUM	BROWNS AND MIXED COLORS
	WHITES	BROWNS AND MIXED COLORS		WHITES	BROWNS AND MIXED COLORS	WHITES	BROWNS AND MIXED COLORS
<u>1953</u>							
JANUARY	46.36	45.86	40.62	49.25	47.65	45.99	45.70
FEBRUARY	44.78	44.24	39.29	47.30	45.78	44.17	44.17
MARCH	48.73	47.91	41.17	51.39	49.45	47.68	47.04
APRIL	50.09	48.84	41.94	52.07	49.82	47.84	46.84
MAY	49.68	48.49	41.48	52.54	50.70	48.25	47.25
JUNE	51.16	50.16	38.18	55.02	53.59	50.07	49.07
JULY	60.22	59.22	37.85	59.60	58.66	53.77	52.99
AUGUST	63.71	62.74	(3)	63.20	61.70	55.13	54.65
SEPTEMBER	67.19	66.08	(3)	69.37	67.92	54.15	53.65
OCTOBER	(3)	(3)	(3)	65.95	63.86	50.44	49.94
NOVEMBER	56.42	54.03	(3)	58.44	56.08	44.78	44.47
DECEMBER	50.09	49.50	(3)	52.86	51.52	45.75	45.32
AVERAGE 1953	4/	4/	4/	56.42	54.73	49.00	48.42
AVERAGE 1952	4/	4/	4/	51.53	49.76	44.03	43.60

1/ COMMERCIALY GRADED.

2/ GOVERNMENT GRADED.

3/ NOT COMPUTED ON ACCOUNT OF INSUFFICIENT DAILY PRICE DATA.

4/ NOT COMPUTED ON ACCOUNT OF INSUFFICIENT MONTHLY AVERAGE PRICE DATA.

TABLE 88.--SHELL EGGS: AVERAGE PRICES AT CLEVELAND, OHIO, BY WHOLESALE AND CONSUMER GRADES, BY MONTHS, 1953

(CENTS PER DOZEN)

MONTH AND YEAR	WHOLESALE GRADES PRICES PAID F.O.B. CLEVELAND (GRADED AT SHIPPING POINT)				CONSUMER GRADES COMMERCIALY GRADED EGGS (CANDLED AND GRADED IN CLEVELAND) DELIVERED TO BUYER 1/					
	EXTRAS (MIN. 60% A QUALITY)				GRADE A			GRADE B		
	LARGE		MEDIUM		LARGE		MEDIUM		LARGE	
	WHITES	BROWNS	WHITES	BROWNS	WHITES	BROWNS	WHITES	BROWNS	WHITES	BROWNS
1953										
JANUARY	45.40	44.52	42.12	41.40	57.19	55.40	52.95	52.31	52.60	52.60
FEBRUARY	44.48	43.22	41.50	40.84	53.66	52.39	50.92	50.55	50.37	49.37
MARCH	50.64	48.68	(2)	(2)	58.07	54.30	54.18	53.39	53.32	52.95
APRIL	50.80	47.50	(2)	(2)	59.11	54.34	53.52	56.48	53.41	53.39
MAY	48.38	47.08	(2)	(2)	58.00	55.43	53.96	52.71	54.38	53.21
JUNE	51.10	49.66	(2)	(2)	60.82	58.84	56.97	55.14	55.50	54.30
JULY	55.97	54.98	49.31	44.76	66.33	64.59	60.61	59.22	58.83	58.22
AUGUST	60.50	59.30	51.52	50.60	70.24	68.12	62.33	61.20	61.48	60.83
SEPTEMBER	65.48	63.55	52.48	51.71	73.05	74.14	62.26	60.95	63.88	62.79
OCTOBER	64.80	61.11	48.05	47.43	73.52	71.70	58.91	57.41	64.64	63.48
NOVEMBER	56.05	54.05	42.42	41.58	66.84	64.08	51.37	50.16	62.05	61.34
DECEMBER	49.38	47.91	44.83	44.10	61.27	59.45	51.09	50.14	58.16	57.36
AVERAGE 1953	53.58	51.80	3/	3/	63.42	61.06	55.76	54.98	57.38	56.65
AVERAGE 1952	3/	3/	3/	3/	59.49	57.23	51.32	50.29	50.93	50.19

- 1/ PRICES TO RETAILERS, RESTAURANTS, INSTITUTIONS, ETC.
 2/ NOT COMPUTED ON ACCOUNT OF INSUFFICIENT DAILY PRICE DATA.
 3/ NOT COMPUTED ON ACCOUNT OF INSUFFICIENT MONTHLY AVERAGE PRICE DATA.

TABLE 89.-- SHELL EGGS: AVERAGE PRICES PAID TO RETAILERS ^{1/} AT CLEVELAND, OHIO, BY MONTHS, 1953
 (CENTS PER DOZEN)

MONTH AND YEAR	FEDERAL-STATE GRADED EGGS RECEIVED FROM GRADING STATIONS											
	DELIVERED TO BUYER						NOT DELIVERED TO BUYER					
	U. S. GRADE A				U. S. GRADE B		U. S. GRADE A				U. S. GRADE B	
	LARGE		MEDIUM		LARGE	SMALL	LARGE		MEDIUM		LARGE	SMALL
WHITES	BROWNS	WHITES	BROWNS	WHITES	BROWNS	WHITES	BROWNS	WHITES	BROWNS	WHITES	BROWNS	
1953												
JANUARY	58.71	57.19	54.69	52.74	53.74	52.31	53.67	51.67	49.57	48.10	49.81	47.81
FEBRUARY	55.79	53.92	53.24	52.00	52.42	50.82	51.32	49.31	48.32	47.32	42.63	45.63
MARCH	60.43	58.43	58.07	56.64	56.23	55.16	57.55	55.23	53.77	52.32	53.32	51.32
APRIL	61.25	59.25	58.25	57.14	57.43	56.43	58.45	55.73	54.73	53.32	53.36	51.36
MAY	61.88	59.88	58.24	57.12	58.12	56.88	57.52	55.52	53.52	52.52	52.52	50.52
JUNE	62.52	60.50	58.98	57.54	58.84	57.19	60.41	58.41	55.50	53.73	53.41	51.59
JULY	67.11	65.11	62.87	61.74	59.91	59.07	65.74	64.04	60.22	58.52	57.57	56.57
AUGUST	71.38	69.38	64.17	63.45	66.12	64.93	68.95	67.95	60.90	59.90	60.76	59.76
SEPTEMBER	76.71	74.81	65.64	64.67	67.57	66.83	75.05	74.05	59.62	58.62	65.05	64.05
OCTOBER	76.43	74.50	61.30	60.45	68.45	67.00	71.09	68.41	56.09	54.41	65.77	64.14
NOVEMBER	67.68	66.03	53.76	51.53	62.00	60.00	64.21	60.79	49.26	48.26	59.63	58.58
DECEMBER	63.02	60.96	54.50	53.00	60.11	58.11	56.77	53.55	49.82	48.82	53.36	50.05
AVERAGE 1953	65.24	63.30	58.64	57.34	60.08	58.73	61.73	59.22	54.28	52.99	55.60	54.12
AVERAGE 1952	61.68	59.66	55.00	53.60	54.16	52.79	57.33	54.72	49.14	47.53	49.66	48.35

^{1/} PRICES TO RETAILERS, RESTAURANTS, INSTITUTIONS, ETC.

TABLE 90.—SHELL EGGS: AVERAGE PRICES PAID F.O.B. DETROIT, MICH.,
BY WHOLESALE GRADES ^{1/}, BY MONTHS, 1953

(CENTS PER DOZEN)

MONTH AND YEAR	EXTRAS (MIN. 60% A QUALITY)				CURRENT RECEIPTS (MIXED COLORS)
	WHITE EGGS		BROWN EGGS		
	LARGE	MEDIUM	LARGE	MEDIUM	
1953					
JANUARY	46.20	53.21	44.55	42.40	(2)
FEBRUARY	45.10	42.87	43.33	41.68	(2)
MARCH	50.59	48.17	48.64	46.90	43.98
APRIL	51.01	48.75	48.71	47.54	44.29
MAY	48.96	47.25	46.95	42.25	44.24
JUNE	51.75	48.68	49.81	47.54	40.79
JULY	56.93	53.76	55.13	52.43	41.59
AUGUST	60.64	55.19	58.74	53.38	(2)
SEPTEMBER	64.19	62.81	61.72	51.59	(2)
OCTOBER	62.75	47.66	60.04	46.82	(2)
NOVEMBER	55.14	41.71	52.89	40.54	(2)
DECEMBER	48.20	43.30	46.05	42.22	
AVERAGE 1953	53.46	47.78	51.41	46.27	3/
AVERAGE 1952	48.00	41.83	45.78	40.73	3/

^{1/} COMMERCIALY GRADED.^{2/} NOT COMPUTED ON ACCOUNT OF INSUFFICIENT DAILY PRICE DATA.^{3/} NOT COMPUTED ON ACCOUNT OF INSUFFICIENT MONTHLY AVERAGE PRICE DATA.

TABLE 91.—SHELL EGGS: AVERAGE PRICES PAID F.O.B. DETROIT, MICH.,
BY CONSUMER GRADES ^{1/}, BY MONTHS, 1953

(CENTS PER DOZEN)

MONTH AND YEAR	WHITE EGGS			BROWN EGGS			
	GRADE A			GRADE B			GRADE B
	LARGE	MEDIUM	SMALL	LARGE	MEDIUM	SMALL	LARGE
1953							
JANUARY	48.75	45.43	(2)	47.14	44.42	(2)	42.90
FEBRUARY	47.21	44.53	(2)	45.78	43.53	(2)	(2)
MARCH	53.19	49.89	(2)	50.56	48.49	(2)	45.52
APRIL	54.26	51.00	(2)	51.34	49.18	(2)	45.75
MAY	52.46	49.96	(2)	50.60	48.43	(2)	46.39
JUNE	55.12	51.11	(2)	53.47	49.77	(2)	(2)
JULY	59.27	55.29	(2)	57.50	54.52	42.78	(2)
AUGUST	63.32	56.03	(2)	61.88	55.32	40.56	(2)
SEPTEMBER	68.18	54.10	37.31	65.30	53.30	36.01	53.83
OCTOBER	66.18	50.81	38.54	63.57	49.69	38.51	(2)
NOVEMBER	57.66	43.55	(2)	55.53	42.96	35.28	(2)
DECEMBER	50.52	45.07	(2)	48.14	43.86	39.44	(2)
AVERAGE 1953	56.34	49.73	3/	54.27	48.62	3/	3/
AVERAGE 1952	60.95	44.02	3/	48.69	42.66	3/	3/

^{1/} COMMERCIALY GRADED.^{2/} NOT COMPUTED ON ACCOUNT OF INSUFFICIENT DAILY PRICE DATA.^{3/} NOT COMPUTED ON ACCOUNT OF INSUFFICIENT MONTHLY AVERAGE PRICE DATA.

TABLE 92.—SHELL EGGS: AVERAGE PRICES PAID F.O.B. DETROIT, MICH., BY CONSUMER GRADES ^{1/},
 BY MONTHS, 1953
 (CENTS PER DOZEN)

MONTH AND YEAR	WHITE EGGS					BROWN EGGS					MIXED COLORS U. S. GRADE C LARGE
	U. S. GRADE A				U. S. GRADE B LARGE	U. S. GRADE A				U. S. GRADE B LARGE	
	JUMBOS	LARGE	MEDIUM	SMALL		JUMBOS	LARGE	MEDIUM	SMALL		
<u>1953</u>											
JANUARY	57.53	50.95	46.88	(2)	46.75	58.38	48.82	45.75	(2)	45.22	39.78
FEBRUARY	53.88	49.66	46.63	(2)	45.66	52.50	47.97	45.64	(2)	44.53	39.79
MARCH	58.75	55.52	52.45	(2)	51.41	56.36	53.47	51.52	(2)	50.45	42.09
APRIL	59.77	56.94	53.79	(2)	52.82	67.19	54.36	52.25	(2)	51.32	42.89
MAY	58.65	56.04	52.31	(2)	51.86	56.44	54.12	50.80	(2)	49.90	43.93
JUNE	63.95	58.34	53.77	43.78	53.75	60.33	56.59	52.43	43.75	51.82	40.25
JULY	70.11	64.02	58.00	44.67	58.22	68.52	62.78	57.13	44.15	56.73	40.28
AUGUST	73.69	67.24	58.50	44.41	60.19	72.05	66.43	57.62	43.74	58.12	39.93
SEPTEMBER	77.53	71.71	56.07	39.60	62.98	75.78	70.52	55.24	39.13	61.50	40.00
OCTOBER	74.85	68.41	52.78	41.51	63.04	73.41	66.67	51.97	41.67	61.58	39.98
NOVEMBER	66.39	59.05	45.76	39.10	54.79	63.68	56.79	45.08	39.00	53.45	40.21
DECEMBER	62.50	53.14	46.98	41.85	49.36	60.25	50.68	46.32	40.55	48.23	41.86
AVERAGE 1953	64.80	59.25	51.99	3/	54.24	62.74	57.43	50.98	3/	52.74	40.92
AVERAGE 1952	59.75	53.77	46.00	3/	48.53	57.47	51.64	44.97	3/	47.03	34.80

^{1/} RECEIVED AS OFFICIALLY GRADED EGGS FROM GRADING STATIONS,
^{2/} NOT COMPUTED ON ACCOUNT OF INSUFFICIENT DAILY PRICE DATA.
^{3/} NOT COMPUTED ON ACCOUNT OF INSUFFICIENT MONTHLY AVERAGE PRICE DATA.

TABLE 93.--SHELL EGGS: AVERAGE WHOLESALE PRICES AT LOS ANGELES AND SAN FRANCISCO,
 BY CONSUMER GRADES ^{1/}. BY MONTHS, 1953
 (CENTS PER DOZEN)

MONTH AND YEAR	LOS ANGELES			SAN FRANCISCO		
	GRADE A			GRADE A		
	LARGE	MEDIUM	SMALL	LARGE	MEDIUM	SMALL
<u>1953</u>						
JANUARY	49.96	48.41	-	56.67	54.19	47.86
FEBRUARY	47.40	(2)	-	49.32	45.00	37.53
MARCH	53.05	(2)	-	53.41	51.16	40.64
APRIL	53.36	(2)	-	56.14	54.08	46.14
MAY	52.98	(2)	-	56.14	52.82	42.19
JUNE	55.68	(2)	-	56.50	53.48	39.95
JULY	55.97	(2)	-	62.96	58.38	40.70
AUGUST	59.35	(2)	-	68.19	62.01	40.19
SEPTEMBER	62.20	52.50	-	70.81	59.25	37.38
OCTOBER	(2)	(2)	-	69.18	67.43	43.41
NOVEMBER	(2)	(2)	-	63.21	53.25	46.00
DECEMBER	53.12	48.57	-	61.00	57.34	47.45
AVERAGE 1953	^{3/}	^{3/}	-	60.29	54.87	42.45
AVERAGE 1952	^{3/}	^{3/}	-	54.83	49.08	36.14

^{1/} COMMERCIALY GRADED.

^{2/} NOT COMPUTED ON ACCOUNT OF INSUFFICIENT DAILY PRICE DATA.

^{3/} NOT COMPUTED ON ACCOUNT OF INSUFFICIENT MONTHLY AVERAGE PRICE DATA.

TABLE 94.-- SHELL EGGS: AVERAGE WHOLESALE PRICES AT NEW YORK, BY WHOLESALE GRADES ^{1/} BY MONTHS, 1953
 (CENTS PER DOZEN)

MONTH AND YEAR	MIN. 10% AA QUALITY						EXTRAS (MIN. 50% A QUALITY)			
	LARGE			MEDIUM			LARGE (48 ^{1/2} -50 LBS.)			
	WHITES	BROWNS	RANGE ^{2/}	WHITES	BROWNS	RANGE	WHITES	BROWNS	MIXED COLORS	RANGE ^{2/}
<u>1953</u>										
JANUARY	50.26	49.10	49.71	47.38	46.90	47.14	49.17	48.34	47.89	48.54
FEBRUARY	48.46	48.75	48.60	46.18	46.18	46.18	47.56	47.57	47.14	47.42
MARCH	56.35	55.70	56.02	53.94	53.19	53.52	54.31	54.03	52.35	53.41
APRIL	54.62	54.76	54.78	52.51	51.74	52.10	53.84	53.95	52.81	53.52
MAY	52.19	52.71	52.45	49.83	49.82	49.85	51.76	52.08	51.49	51.83
JUNE	59.73	60.34	59.98	55.40	55.39	55.42	56.16	56.53	54.86	55.80
JULY	63.23	64.04	63.52	55.29	55.25	55.27	56.89	57.18	55.54	56.33
AUGUST	66.28	63.89	65.12	53.46	53.28	53.35	61.10	60.95	60.39	60.92
SEPTEMBER	73.23	68.69	70.89	54.80	54.36	54.60	67.98	65.63	63.82	65.96
OCTOBER	65.18	63.80	64.40	48.48	48.74	48.58	64.71	63.49	62.38	63.62
NOVEMBER	59.88	57.90	58.38	46.79	46.28	46.57	58.44	57.22	56.68	57.54
DECEMBER	52.73	60.72	51.77	45.85	45.43	45.65	51.68	60.40	51.18	50.84
AVERAGE 1953	59.51	57.53	57.97	50.83	50.55	50.69	56.13	55.61	54.71	55.48
AVERAGE 1952	53.77	52.52	53.24	45.52	44.69	45.17	51.45	50.74	49.13	50.44

^{1/} COMMERCIALY GRADED.

^{2/} AVERAGE OF DAILY LOW AND HIGH OF COLOR BREAKDOWN.

TABLE 95.-- SHELL EGGS: AVERAGE WHOLESALE PRICES AT NEW YORK, BY WHOLESALE GRADES 1/ BY MONTHS, 1953
(CENTS PER DOZEN)

MONTH AND YEAR	EXTRAS (MIN. 50% A QUALITY ^{1/})								STANDARDS	CURRENT RECEIPTS
	LARGE (45 - 48 LBS.)				MEDIUM					
	WHITES	BROWNS	MIXED COLORS	RANGE <u>2/</u>	WHITES	BROWNS	MIXED COLORS	RANGE <u>2/</u>		
<u>1953</u>										
JANUARY	47.82	47.26	46.99	47.42	47.21	46.67	46.55	46.83	46.20	(3)
FEBRUARY	46.47	46.49	46.31	46.43	45.97	45.97	45.90	45.94	45.04	44.85
MARCH	52.73	52.57	50.94	52.00	51.36	51.33	50.88	51.11	48.80	48.41
APRIL	52.80	52.30	51.44	52.21	51.69	51.23	50.92	51.27	49.22	48.15
MAY	50.68	51.05	50.13	50.65	49.50	49.50	49.18	49.29	48.42	48.01
JUNE	54.31	54.74	52.99	54.00	51.85	51.55	51.09	51.50	49.54	46.80
JULY	54.59	54.60	53.04	53.79	51.40	51.42	51.07	51.25	48.30	46.33
AUGUST	58.43	58.57	57.84	58.14	52.18	52.18	51.30	51.63	51.07	49.64
SEPTEMBER	64.90	63.14	61.60	63.55	52.82	52.40	51.67	52.40	52.36	(3)
OCTOBER	62.64	61.38	60.13	61.38	47.38	47.21	46.52	46.88	54.05	(3)
NOVEMBER	56.76	55.67	55.04	55.97	44.62	44.04	43.43	43.97	49.83	(3)
DECEMBER	49.91	48.99	48.86	49.33	45.48	44.89	44.89	45.08	47.43	(3)
AVERAGE 1953	54.34	53.90	52.95	53.74	49.29	49.03	48.63	48.93	49.17	<u>4/</u>
AVERAGE 1952	48.59	47.92	46.55	47.65	43.86	43.26	42.75	43.33	41.44	<u>4/</u>

1/ COMMERCIALY GRADED.

2/ AVERAGE OF DAILY LOW AND HIGH OF COLOR BREAKDOWN.

3/ NOT COMPUTED ON ACCOUNT OF INSUFFICIENT DAILY PRICE DATA.

4/ NOT COMPUTED ON ACCOUNT OF INSUFFICIENT MONTHLY AVERAGE PRICE DATA.

TABLE 96 .--SHELL EGGS: AVERAGE WHOLESALE PRICES AT PHILADELPHIA, BY WHOLESALE GRADES 1/,
 BY MONTHS, 1953
 (CENTS PER DOZEN)

MONTH AND YEAR	MIN. 10% AA QUALITY					
	LARGE			MEDIUM		
	WHITE	BROWN	RANGE <u>2/</u>	WHITE	BROWN	RANGE <u>2/</u>
<u>1953</u>						
JANUARY	51.79	49.58	50.80	48.24	47.73	47.99
FEBRUARY	48.43	47.14	47.67	46.17	45.61	45.78
MARCH	55.73	53.98	54.86	53.32	52.05	52.68
APRIL	53.99	53.05	53.61	51.75	50.49	51.07
MAY	51.62	50.83	51.39	49.43	48.90	49.12
JUNE	58.42	56.48	57.69	54.83	53.67	54.25
JULY	62.25	60.88	61.50	54.63	53.58	54.00
AUGUST	64.89	62.82	64.02	52.90	51.96	52.46
SEPTEMBER	72.16	68.07	70.36	54.61	53.71	54.20
OCTOBER	65.59	63.72	64.47	48.83	48.15	48.49
NOVEMBER	59.87	56.88	58.01	46.24	45.24	45.70
DECEMBER	52.11	50.10	51.06	45.86	45.09	45.45
AVERAGE 1953	57.99	56.13	57.11	50.57	49.68	49.93
AVERAGE 1952	53.97	51.63	52.84	45.38	44.02	45.11

1/ COMMERCIALY GRADED.

2/ AVERAGE OF DAILY LOW AND HIGH OF COLOR BREAKDOWN.

TABLE 97.—SHELL EGGS; AVERAGE WHOLESALE PRICES AT PHILADELPHIA, BY WHOLESALE GRADES ^{1/},
BY MONTHS, 1953
(CENTS PER DOZEN)

MONTH AND YEAR	EXTRAS (MIN. 50% A QUALITY)						STANDARDS	CURRENT RECEIPTS
	LARGE			MEDIUM				
	WHITES	MIXED COLORS	RANGE ^{2/}	WHITES	MIXED COLORS	RANGE ^{2/}		
1953								
JANUARY	47.76	48.40	47.49	47.47	46.80	47.20	(3)	(3)
FEBRUARY	46.33	46.25	46.21	45.37	45.24	45.22	44.82	43.38
MARCH	53.18	51.66	52.68	50.62	49.34	50.00	48.00	46.77
APRIL	52.97	51.58	52.27	50.55	49.43	50.09	47.93	46.78
MAY	50.95	50.40	50.71	48.77	48.40	48.63	46.89	46.96
JUNE	54.77	53.52	54.17	52.02	50.34	51.27	47.45	46.25
JULY	55.97	54.73	55.49	50.63	49.92	50.33	47.79	46.09
AUGUST	59.00	58.00	58.45	51.00	49.62	50.50	49.88	48.00
SEPTEMBER	65.93	62.68	64.70	62.08	50.82	51.40	51.67	(3)
OCTOBER	64.05	61.56	62.61	47.07	45.91	46.81	52.68	(3)
NOVEMBER	56.86	55.24	56.04	44.08	42.53	43.21	48.71	(3)
DECEMBER	50.23	49.41	49.94	44.75	44.43	44.57	47.41	(3)
AVERAGE 1953	54.83	53.62	54.23	48.71	47.73	48.27	^{4/}	^{4/}
AVERAGE 1952	50.51	48.02	49.28	43.59	42.29	42.88	^{4/}	^{4/}

^{1/} COMMERCIALY GRADED.

^{2/} AVERAGE OF DAILY LOW AND HIGH OF COLOR BREAKDOWN.

^{3/} NOT COMPUTED ON ACCOUNT OF INSUFFICIENT DAILY PRICE DATA.

^{4/} NOT COMPUTED ON ACCOUNT OF INSUFFICIENT MONTHLY AVERAGE PRICE DATA.

TABLE 98.--SHELL EGGS: AVERAGE PRICES PAID F.O.B. PITTSBURGH, PA., BY WHOLESALE GRADES 1/, BY MONTHS, 1953
 (CENTS PER DOZEN)

MONTH AND YEAR	MIN. 10% AA QUALITY		EXTRAS (MIN. 60% A QUALITY)		
	LARGE		LARGE		MEDIUM
	WHITE	BROWN AND MIXED COLORS	WHITE	BROWN AND MIXED COLORS	BROWN AND MIXED COLORS
<u>1953</u>					
JANUARY	51.07	50.31	49.34	48.07	46.94
FEBRUARY	48.82	47.82	46.33	45.60	43.87
MARCH	54.27	53.00	52.96	51.04	49.50
APRIL	54.43	53.66	52.01	50.50	49.00
MAY	52.57	51.64	49.93	48.83	47.29
JUNE	56.80	55.82	52.16	51.16	49.50
JULY	(2)	(2)	58.48	57.50	54.00
AUGUST	(2)	(2)	61.86	60.71	54.29
SEPTEMBER	(2)	(2)	69.05	67.00	54.86
OCTOBER	67.60	66.72	66.46	63.75	50.66
NOVEMBER	60.13	58.66	57.26	54.95	43.37
DECEMBER	53.41	52.41	50.04	49.43	45.30
AVERAGE 1953	<u>3/</u>	<u>3/</u>	55.49	54.04	49.05
AVERAGE 1952	<u>3/</u>	<u>3/</u>	51.67	<u>3/</u>	<u>3/</u>

1/ COMMERCIALY GRADED.
2/ NOT COMPUTED ON ACCOUNT OF INSUFFICIENT DAILY PRICE DATA.
3/ NOT COMPUTED ON ACCOUNT OF INSUFFICIENT MONTHLY AVERAGE PRICE DATA.

TABLE 99.--SHELL EGGS: AVERAGE PRICES PAID TO RETAILERS ^{1/} AT PITTSBURGH, PA., BY MONTHS, 1953
(CENTS PER DOZEN)

MONTH AND YEAR	CONSUMER GRADES					
	GRADE A				GRADE B	
	LARGE		MEDIUM		LARGE	
WHITE	BROWN AND MIXED COLORS	WHITE	BROWN AND MIXED COLORS	WHITE	BROWN AND MIXED COLORS	
<u>1953</u>						
JANUARY	59.83	57.74	54.58	52.76	55.24	54.05
FEBRUARY	56.13	53.45	52.55	51.66	51.74	49.76
MARCH	61.93	59.20	58.22	55.86	56.70	54.75
APRIL	62.57	60.14	58.89	56.73	57.45	55.20
MAY	61.14	58.79	57.33	55.86	57.12	54.55
JUNE	64.36	62.23	58.91	57.86	59.46	55.82
JULY	68.00	65.46	61.65	60.44	62.22	58.09
AUGUST	71.70	69.52	63.67	63.36	65.52	60.88
SEPTEMBER	77.81	74.86	65.19	63.69	69.26	66.00
OCTOBER	77.30	73.86	61.64	60.36	69.30	65.54
NOVEMBER	69.72	66.84	55.55	54.00	61.79	58.95
DECEMBER	64.27	61.48	55.09	53.82	56.96	55.32
AVERAGE 1953	66.20	63.63	58.61	57.20	60.23	57.41
AVERAGE 1952	60.96	58.45	53.58	51.86	55.44	52.62

^{1/} PRICES TO RETAILERS, RESTAURANTS, INSTITUTIONS, ETC.

TABLE 100 .--SHELL EGGS: AVERAGE WHOLESALE PRICES AT PORTLAND, OREG., AND SEATTLE, WASH.,
 BY CONSUMER GRADES ^{1/}, BY MONTHS, 1953
 (CENTS PER DOZEN)

MONTH AND YEAR	PORTLAND, OREG.			SEATTLE, WASH.		
	GRADE A			GRADE B	GRADE A	GRADE B
	LARGE ^{1/}	MEDIUM	SMALL	LARGE	LARGE	LARGE
<u>1953</u>						
JANUARY	56.77	54.59	(2)	48.62	55.36	51.29
FEBRUARY	49.34	47.34	(2)	44.07	49.21	47.16
MARCH	54.86	53.75	(2)	49.83	55.27	52.64
APRIL	57.59	56.59	(2)	52.59	58.59	55.09
MAY	57.83	56.83	(2)	52.83	58.02	54.36
JUNE	59.25	58.14	(2)	54.09	58.59	53.75
JULY	64.87	63.87	(2)	59.37	64.85	59.00
AUGUST	68.00	65.38	46.45	61.82	67.40	(2)
SEPTEMBER	69.33	57.33	42.52	61.25	69.21	(2)
OCTOBER	68.70	56.40	43.18	60.16	68.25	(2)
NOVEMBER	62.66	55.75	45.41	52.96	62.29	(2)
DECEMBER	59.00	54.73	47.23	(2)	58.50	(2)
AVERAGE 1953	60.68	56.72	3/	3/	60.46	3/
AVERAGE 1952	54.56	51.24	3/	45.41	52.70	44.85

^{1/} COMMERCIALY GRADED.
^{2/} NOT COMPUTED ON ACCOUNT OF INSUFFICIENT DAILY PRICE DATA.
^{3/} NOT COMPUTED ON ACCOUNT OF INSUFFICIENT MONTHLY AVERAGE PRICE DATA.

TABLE 101.-- SHELL EGGS: AVERAGE PRICES PAID F.O.B. ST. LOUIS, Mo.,
BY WHOLESALE GRADES, BY MONTHS, 1953
(CENTS PER DOZEN)

MONTH AND YEAR	WHOLESALE GRADES ^{1/}						
	EXTRAS				STANDARDS	CURRENT RECEIPTS	
	MIN. 70-80% A QUALITY	MIN. 60% A QUALITY	MIN. 40% A QUALITY	MIN. 50% A QUALITY		UNCLASSI- FIED	NO GRADE
1953							
JANUARY	(2)	44.98	(2)	43.58	42.70	39.83	36.19
FEBRUARY	(2)	43.57	(2)	42.57	41.91	40.62	37.00
MARCH	(2)	47.59	(2)	45.78	43.85	42.07	38.77
APRIL	(2)	47.95	(2)	46.69	45.11	43.51	40.48
MAY	(2)	48.01	(2)	46.84	45.92	44.18	40.83
JUNE	(2)	50.43	47.51	47.43	45.80	39.28	33.66
JULY	55.99	54.18	50.51	49.16	46.20	39.65	31.15
AUGUST	60.01	57.45	54.98	51.69	48.36	42.57	34.36
SEPTEMBER	62.17	60.33	58.17	52.50	49.26	45.57	36.98
OCTOBER	60.80	58.61	56.48	45.23	49.36	44.88	37.30
NOVEMBER	53.71	52.25	51.02	41.42	45.67	42.01	35.34
DECEMBER	49.36	48.15	47.48	45.07	45.00	42.30	39.16
AVERAGE 1953	3/	51.12	3/	46.50	45.76	42.21	36.77
AVERAGE 1952	3/	45.60	3/	40.29	39.29	35.59	29.58

^{1/} COMMERCIALY GRADED.

^{2/} NOT COMPUTED ON ACCOUNT OF INSUFFICIENT DAILY PRICE DATA.

^{3/} NOT COMPUTED ON ACCOUNT OF INSUFFICIENT MONTHLY AVERAGE PRICE DATA.

TABLE 102.-- SHELL EGGS: AVERAGE PRICES PAID F.O.B. ST. LOUIS, Mo.,
BY CONSUMER GRADES, BY MONTHS, 1953
(CENTS PER DOZEN)

MONTH AND YEAR	CONSUMER GRADES ^{1/}				
	U.S. GRADE AA	U.S. GRADE A			U.S. GRADE B
	LARGE	LARGE	MEDIUM	SMALL	LARGE
1953					
JANUARY	47.60	44.14	41.31	(2)	41.31
FEBRUARY	44.92	42.53	40.53	(2)	40.47
MARCH	47.82	45.82	43.07	(2)	42.91
APRIL	48.96	46.96	43.96	(2)	43.96
MAY	50.86	47.90	45.50	(2)	45.50
JUNE	51.16	48.30	44.45	(2)	43.50
JULY	55.98	53.59	47.61	34.00	44.94
AUGUST	59.76	57.64	48.45	33.83	47.71
SEPTEMBER	61.79	59.79	48.10	30.60	48.60
OCTOBER	62.05	58.96	43.77	28.39	46.30
NOVEMBER	58.79	53.53	39.82	29.97	42.58
DECEMBER	54.00	50.11	43.41	33.50	43.66
AVERAGE 1953	53.47	50.77	44.16	3/	44.29
AVERAGE 1952	46.82	43.22	38.51	3/	37.47

^{1/} OFFICIALLY CANDLED AND GRADED IN ST. LOUIS.

^{2/} NOT COMPUTED ON ACCOUNT OF INSUFFICIENT DAILY PRICE DATA.

^{3/} NOT COMPUTED ON ACCOUNT OF INSUFFICIENT MONTHLY AVERAGE PRICE DATA.

TABLE 103. -- FROZEN EGGS: WHOLESALE SELLING PRICES AT NEW YORK, BY WEEKS, 1953
(CENTS PER POUND IN 30 LB. TIN CANS, IN CARLOTS)

WEEK ENDED	WHOLE EGGS	BLEND	WHITES	YOLKS			
				PLAIN	SUGARED	SALTED	
1953							
JAN.	3 35.00-36.00	1/	34.50-36.00	42.00-47.50	36.50-39.00	36.50-38.50	
	10 35.50-36.50		34.50-36.00	42.00-48.00	36.50-39.00	36.50-38.50	
	17 36.00-38.00		35.00-37.00	43.00-48.00	36.50-39.50	36.50-39.50	
	24 36.00-38.00		35.00-37.00	45.00-50.00	38.00-39.50	37.50-39.00	
	31 35.50-36.50		35.00-37.00	43.00-47.00	37.50-39.00	37.50-39.00	
FEB.	7 34.00-35.00		34.00-36.00	43.50-47.00	37.00-39.00	37.50-39.50	
	14 34.50-35.50		32.00-36.00	43.50-48.00	37.50-39.50	37.50-39.50	
	21 35.00-36.00		32.00-35.00	45.00-49.00	38.00-40.00	38.00-40.00	
	28 34.50-36.00		31.50-34.50	45.00-50.00	38.50-41.50	38.00-40.50	
MAR.	7 35.50-36.50		31.50-34.50	47.00-52.00	39.50-42.50	39.00-41.00	
	14 36.50-37.50		32.00-34.00	49.00-53.00	40.50-43.00	40.50-42.00	
	21 36.00-37.50		31.50-33.00	49.00-53.00	41.00-43.00	40.50-43.00	
	28 36.00-38.00		31.00-33.00	48.00-52.00	41.50-43.00	41.00-43.00	
APR.	4 35.50-38.00		31.00-33.00	49.00-53.00	42.50-43.50	41.00-43.00	
	11 36.00-38.50		31.00-33.00	49.00-53.00	42.50-44.00	41.50-43.50	
	18 38.00-40.50		33.00-34.00	49.00-53.00	43.50-45.50	43.00-45.50	
	25 38.50-41.00		33.00-35.00	50.00-55.00	45.00-46.00	44.00-45.50	
MAY	2 39.50-41.00		33.50-35.00	53.00-57.00	46.50-48.00	46.50-48.00	
	9 39.00-40.50		33.00-34.50	55.00-57.00	46.00-48.00	46.00-47.50	
	16 39.00-40.50		33.00-34.50	54.50-57.00	46.00-48.00	46.00-47.50	
	23 37.50-39.50		33.00-34.00	53.50-56.00	45.50-48.00	44.50-47.00	
	30 37.50-39.50		32.00-33.50	53.50-56.00	44.50-48.50	44.00-46.50	
JUNE	6 37.50-39.00		41.00-43.00	32.00-33.50	53.50-56.00	44.50-48.50	44.00-46.50
	13 36.50-38.50		40.00-43.00	31.50-33.00	53.00-56.00	43.50-48.50	43.00-46.00
	20 38.00-38.50		40.00-43.00	31.50-33.00	51.00-55.00	43.50-48.50	43.00-46.00
	27 36.00-38.00		39.50-42.50	30.50-33.00	50.00-56.00	43.50-48.00	43.00-46.00
JULY	4 36.50-38.00		39.50-42.50	30.50-33.00	50.00-56.00	43.50-48.00	43.00-46.00
	11 36.50-38.00		39.50-42.50	30.50-33.00	50.00-56.00	43.50-48.00	43.00-46.00
	18 35.25-38.00	39.50-42.50	30.00-32.00	50.00-56.00	43.50-48.00	43.00-46.00	
	25 36.50-39.00	38.50-42.50	29.00-31.50	51.00-56.00	44.50-48.00	44.50-46.00	
AUG.	1 36.50-40.00	39.00-43.00	29.50-32.00	53.00-56.00	45.50-49.00	46.00-48.00	
	8 36.00-40.00	40.00-43.50	29.50-32.00	53.00-56.00	46.00-49.00	46.00-48.00	
	15 36.50-40.50	40.50-43.50	29.50-33.00	54.00-57.00	46.00-49.50	46.00-48.00	
	22 36.75-40.50	40.00-43.50	30.00-33.00	55.50-57.00	47.50-49.50	47.00-48.50	
	29 37.00-40.50	40.50-43.50	30.00-33.00	56.00-59.00	48.00-50.00	47.50-49.50	
SEPT.	6 37.00-41.00	41.50-44.00	31.00-34.00	57.00-60.00	48.50-51.00	49.00-50.00	
	12 36.50-41.00	41.00-44.00	30.50-34.00	56.00-60.00	49.00-52.00	49.00-51.00	
	19 38.00-41.00	42.00-45.00	30.00-34.00	57.00-60.00	49.50-52.50	49.50-51.00	
	26 36.50-41.00	42.00-45.00	30.00-34.00	57.00-60.00	49.00-52.50	49.00-51.00	
OCT.	3 36.50-41.00	42.00-45.00	30.00-34.00	57.00-60.00	49.00-52.50	49.00-51.00	
	10 37.00-42.00	43.00-46.00	31.50-35.00	58.00-61.00	50.00-53.00	50.00-52.00	
	17 37.00-42.00	43.00-46.00	31.50-35.00	58.00-61.00	50.00-53.00	50.00-52.00	
	24 37.00-42.00	43.00-46.00	32.00-35.00	58.00-61.00	50.00-53.00	50.00-52.00	
	31 37.25-42.00	43.00-44.00	29.00-33.00	59.00-61.00	49.50-52.50	49.50-52.00	
NOV.	7 36.50-40.50	43.00-44.00	28.00-31.50	1/	50.00-52.50	50.00-52.00	
	14 37.00-40.00	43.00-44.00	27.00-31.00	2/	50.00-52.50	50.00-52.00	
	21 36.50-40.00	43.00-44.00	25.50-30.00	2/	52.00-52.50	50.00-52.00	
	28 38.00-40.00	44.50-46.00	27.50-30.00	2/	2/	2/	
DEC.	5 38.00-40.00	43.00-45.00	27.00-29.50	2/	2/	2/	
	12 38.50-40.50	43.50-45.00	26.50-29.50	2/	2/	2/	
	19 38.50-40.50	44.00-46.00	26.00-29.00	2/	2/	2/	
	26 38.50-40.00	43.50-45.00	26.00-29.00	2/	2/	2/	

1/ NOT REPORTED.

2/ INSUFFICIENT SALES TO DETERMINE PRICE

51451 (1954) USDA STATISTICAL BULLETINS
DAIRY AND POULTRY MARKET STATISTICS, 1953

UPDATES
2 OF 2

TABLE 104.-- DRIED EGGS: WHOLESALE SELLING PRICES AT NEW YORK, BY WEEKS, 1953
(PER POUND IN DRUMS AND BARRELS, IN LARGE LOTS)

WEEK ENDED	WHOLE EGGS				YOLKS	ALBUMEN		
	PALATABILITY		6	NOT RATED		FLAKE	POWDERED	SPRAY DRIED
	7	1						
1953	DOLLARS	DOLLARS	DOLLARS	DOLLAR	DOLLARS	DOLLARS	DOLLARS	
JAN. 3	.28	.30			.95	1.02		
10	.29	.33			.97	1.02		
17	.30	.33			.97	1.02		
24	.30	.35			.97	1.02		
31	.30	.35			.97	1.02		
FEB. 7	.30	.35			.97	1.02		
14	.30	.35			.97	1.02		
21	.34	.40			.95	1.08		
28	.34	.42			.95	1.08		
MAR. 7	.34	.43			.95	1.08		
14	.37	.44			.96	1.10		
21	.40	.43			.98	1.10		
28	.42	.43			.98	1.10		
APR. 4	.38	.42			.98	1.12		
11	.38	.42			.98	1.12		
18	.42	.44			.98	1.12		
25	.45	.48			.98	1.18		
MAY 2	.47	.55			.98	1.27		
9	.47	.60			.98	1.27		
16	.47	.60			.98	1.27		
23	.50	.60			.98	1.28		
30	.50	.60	.42	.45	.98	1.27		
JUNE 6	.50	.59	.42	.45	.98	1.27		
13	.50	.59	.38	.42	.98	1.27		
20	.50	.56	.38	.40	.98	1.27		
27	.50	.56			.98	1.27		
JULY 4	.50	.56		.40	.98	1.27		
11	.50	.56		.40	.98	1.27		
18	.50	.56		.40	.98	1.27		
25	.50	.56		.40	.98	1.27		
AUG. 1	.50	.56		.40	.98	1.27		
8	.50	.56		.40	.98	1.27		
15	.50	.56		.40	.98	1.27		
22	.50	.56		.40	.98	1.27		
29	.50	.56		.40	.98	1.27		
SEPT. 5	.50	.56		.40	.98	1.27		
12	.50	.56		.40	.98	1.27		
19	.50	.56		.40	.98	1.27		
26	.50	.56		.40	.98	1.27		
OCT. 3	.50	.56		.40	.98	1.27		
10	.50	.56		.40	.98	1.27		
17	.50	.56		.40	.98	1.27		
24	.50	.56		.40	.98	1.27		
31	.50	.56		.40	.98	1.27		
NOV. 7	.50	.56		.40	.98	1.27		
14	.50	.56		.40	.98	1.27		
21	.50	.56		.40	.98	1.27		
28	.50	.56		.40	.98	1.27		
DEC. 5	.50	.54		.40	.98	1.27		
12	.50	.54		.40	.98	1.27		
19	.52	.58		.40	.98	1.27		
26	.50	.58		.40	.98	1.27		

1/ INSUFFICIENT SALES TO DETERMINE PRICE.

TABLE 105. -- LIVE POULTRY: AVERAGE PRICES PAID SHIPPERS F.O.B. ATLANTA, GA., BY CLASSES, BY MONTHS, 1953
(CENTS PER POUND)

MONTH AND YEAR	HENS		BROILERS OR FRYERS	OLD ROOSTERS
	HEAVY TYPE	LIGHT TYPE	HEAVY TYPE	
<u>1953</u>				
JANUARY	25.95	17.54	28.35	(1)
FEBRUARY	27.75	18.97	28.20	14.60
MARCH	27.89	18.12	28.92	14.67
APRIL	29.72	19.23	29.06	15.12
MAY	29.71	(1)	28.35	(1)
JUNE	26.14	18.19	27.43	15.73
JULY	26.15	19.12	29.48	15.62
AUGUST	26.97	19.03	29.25	15.79
SEPTEMBER	27.26	20.42	28.52	16.97
OCTOBER	27.66	20.10	28.72	16.25
NOVEMBER	28.35	20.68	28.48	(1)
DECEMBER	28.59	20.53	25.22	16.50
AVERAGE 1953	27.68	2/	28.06	2/
AVERAGE 1952	24.51	18.23	29.87	15.92

1/ NOT COMPUTED ON ACCOUNT OF INSUFFICIENT DAILY PRICE DATA.

2/ NOT COMPUTED ON ACCOUNT OF INSUFFICIENT MONTHLY AVERAGE PRICE DATA.

TABLE 106. -- LIVE POULTRY: AVERAGE PRICES PAID F.O.B. BOSTON, BY CLASSES, BY MONTHS, 1953
(CENTS PER POUND)

MONTH AND YEAR	HENS		FRYERS	BROILERS	OLD ROOSTERS
	HEAVY TYPE				
	UNDER 5 LBS.	15 LBS. & OVER			
<u>1953</u>					
JANUARY	27.76	26.07	28.40	27.58	17.21
FEBRUARY	30.50	28.33	29.75	27.25	17.32
MARCH	32.58	29.36	27.83	27.29	(1)
APRIL	33.62	(1)	(1)	(1)	(1)
MAY	32.98	(1)	(1)	(1)	(1)
JUNE	31.47	(1)	27.00	27.00	(1)
JULY	30.62	(1)	(1)	(1)	(1)
AUGUST	27.93	(1)	28.21	(1)	(1)
SEPTEMBER	(1)	(1)	29.08	29.08	(1)
OCTOBER	23.13	(1)	28.92	28.92	(1)
NOVEMBER	24.38	(1)	28.45	28.45	(1)
DECEMBER	25.18	(1)	26.54	26.54	(1)
AVERAGE 1953	2/	2/	2/	2/	2/
AVERAGE 1952	27.02	2/	29.58	2/	2/

1/ NOT COMPUTED ON ACCOUNT OF INSUFFICIENT DAILY PRICE DATA.

2/ NOT COMPUTED ON ACCOUNT OF INSUFFICIENT MONTHLY AVERAGE PRICE DATA.

TABLE 107. -- LIVE POULTRY: AVERAGE PRICES PAID F.O.B. CHICAGO,
BY CLASSES, BY MONTHS, 1953
(CENTS PER POUND)

MONTH AND YEAR	HENS		FRYERS	OLD ROOSTERS
	HEAVY TYPE	LIGHT TYPE		
1953				
JANUARY	29.57	21.45	32.22	19.00
FEBRUARY	31.74	23.50	29.92	19.10
MARCH	32.32	23.34	32.00	20.00
APRIL	32.59	24.50	32.03	20.00
MAY	31.55	24.71	30.00	20.89
JUNE	26.31	23.22	28.02	19.73
JULY	27.42	23.25	32.29	19.13
AUGUST	25.67	23.32	32.83	19.00
SEPTEMBER	23.99	21.46	31.56	19.00
OCTOBER	24.02	19.20	30.70	19.00
NOVEMBER	23.55	19.08	30.16	19.00
DECEMBER	24.86	19.27	26.23	19.00
AVERAGE 1953	27.77	22.28	30.66	19.32
AVERAGE 1952	25.43	20.54	32.87	20.15

TABLE 108. -- LIVE POULTRY: AVERAGE PRICES PAID F.O.B. CINCINNATI, OHIO
BY CLASSES, BY MONTHS, 1953
(CENTS PER POUND)

MONTH AND YEAR	HENS		BROILERS OR FRYERS COMMERCIALY GROWN	OLD ROOSTERS
	HEAVY TYPE	LIGHT TYPE		
1953				
JANUARY	25.38	17.81	28.28	16.68
FEBRUARY	27.37	18.37	27.82	17.00
MARCH	29.20	19.73	30.20	17.00
APRIL	30.43	20.89	29.45	17.00
MAY	28.52	21.50	28.87	17.00
JUNE	24.32	20.19	28.15	17.00
JULY	23.80	19.50	30.89	17.00
AUGUST	23.69	19.19	29.95	17.00
SEPTEMBER	22.33	18.79	28.10	16.79
OCTOBER	21.89	17.00	27.36	16.50
NOVEMBER	21.45	17.50	26.95	16.00
DECEMBER	22.36	17.50	23.48	16.00
AVERAGE 1953	25.06	19.00	28.38	16.75
AVERAGE 1952	23.08	16.50	30.85	15.76

TABLE 109.-- LIVE POULTRY: AVERAGE PRICES PAID F.O.B. CLEVELAND, OHIO
BY CLASSES, BY MONTHS, 1953
(CENTS PER POUND)

MONTH AND YEAR	HENS		ROASTERS	ROASTERS OR FRYERS	OLD ROASTERS
	HEAVY TYPE	LIGHT TYPE			
1953					
JANUARY	30.47	20.88	(1)	33.06	17.74
FEBRUARY	31.84	22.38	(1)	31.25	19.00
MARCH	34.27	24.09	34.68	33.09	19.00
APRIL	34.17	25.72	36.08	33.23	19.38
MAY	32.92	25.61	32.22	30.86	19.00
JUNE	28.38	23.44	(1)	29.94	19.00
JULY	28.94	22.68	(1)	32.42	18.91
AUGUST	26.17	21.27	32.93	32.46	18.50
SEPTEMBER	25.37	19.76	33.05	32.28	18.47
OCTOBER	25.15	18.74	32.41	31.56	17.50
NOVEMBER	25.00	18.14	31.21	29.46	17.50
DECEMBER	26.13	17.50	29.30	24.76	16.97
AVERAGE 1953	29.07	21.68	2/	31.20	18.41
AVERAGE 1952	27.67	20.18	2/	34.40	18.25

1/ NOT COMPUTED ON ACCOUNT OF INSUFFICIENT DAILY PRICE DATA.

2/ NOT COMPUTED ON ACCOUNT OF INSUFFICIENT MONTHLY AVERAGE PRICE DATA.

TABLE 110.-- LIVE POULTRY: AVERAGE PRICES PAID F.O.B. DETROIT, MICH.,
BY CLASSES, BY MONTHS, 1953
(CENTS PER POUND)

MONTH AND YEAR	HENS		ROASTERS	FRYERS HEAVY TYPE	OLD ROASTERS
	HEAVY TYPE	LIGHT TYPE			
1953					
JANUARY	30.28	23.02	(1)	32.24	18.20
FEBRUARY	32.99	25.05	(1)	30.58	(1)
MARCH	34.14	25.77	(1)	32.67	18.36
APRIL	34.69	26.29	34.04	32.46	18.68
MAY	34.94	26.42	(1)	30.26	17.88
JUNE	29.52	25.33	(1)	29.29	17.95
JULY	30.16	25.59	(1)	29.66	16.83
AUGUST	27.36	23.35	(1)	31.49	(1)
SEPTEMBER	25.78	21.05	(1)	32.10	(1)
OCTOBER	25.04	20.73	32.41	31.47	(1)
NOVEMBER	25.36	20.33	32.13	31.07	15.90
DECEMBER	27.72	20.36	30.73	29.40	(1)
AVERAGE 1953	29.83	23.61	2/	31.14	2/
AVERAGE 1952	27.67	22.08	2/	33.32	2/

1/ NOT COMPUTED ON ACCOUNT OF INSUFFICIENT DAILY PRICE DATA.

2/ NOT COMPUTED ON ACCOUNT OF INSUFFICIENT MONTHLY AVERAGE PRICE DATA.

TABLE 111.-- LIVE POULTRY: AVERAGE PRICES PAID F.O.B. LOS ANGELES,
BY CLASSES, BY MONTHS, 1953
(CENTS PER POUND)

MONTH AND YEAR	HENS			ROASTERS	FRYERS		BROILERS
	HEAVY TYPE	LIGHT TYPE			2½-3 LBS.	3-4 LBS.	
		UNDER 4 LBS.	4 LBS. AND OVER				
1953							
JANUARY	26.98	16.95	17.83	34.24	31.98	32.71	29.00
FEBRUARY	29.16	20.32	22.29	34.11	32.50	33.37	29.47
MARCH	29.50	20.98	22.58	35.45	33.23	33.89	29.98
APRIL	30.25	21.30	22.80	33.32	31.18	31.80	29.59
MAY	31.00	21.24	22.69	31.02	29.17	20.76	28.33
JUNE	30.18	20.73	21.95	29.55	27.16	27.61	26.23
JULY	28.55	19.63	20.76	31.67	30.65	30.65	27.48
AUGUST	28.00	19.50	21.21	35.00	32.62	33.69	29.81
SEPTEMBER	28.00	19.19	21.21	35.00	31.45	33.52	29.00
OCTOBER	28.00	18.00	20.00	35.00	32.64	33.82	28.50
NOVEMBER	27.55	17.26	18.26	33.53	31.42	32.39	27.66
DECEMBER	26.25	16.66	17.50	30.95	28.98	29.41	23.41
AVERAGE 1953	28.63	19.31	20.76	33.24	31.08	31.88	28.20
AVERAGE 1952	26.79	18.28	19.67	34.13	32.36	32.83	29.30

TABLE 112.-- LIVE POULTRY: AVERAGE WHOLESALE PRICES PAID AT NEW YORK,
BY CLASSES, BY MONTHS, 1953
(CENTS PER POUND)

MONTH AND YEAR	HENS			LIGHT TYPE	FRYERS HEAVY TYPE
	HEAVY TYPE		ALL WEIGHTS		
	UNDER 6 LBS. 1	6-7 LBS.			
1953					
JANUARY	35.68	33.23	34.33	25.71	36.23
FEBRUARY	1/	35.48	35.82	27.71	1/
MARCH	1/	39.17	39.22	29.17	1/
APRIL	1/	40.33	40.48	31.54	1/
MAY	1/	38.79	39.07	1/	1/
JUNE	1/	36.85	37.29	1/	1/
JULY	1/	34.66	35.22	1/	1/
AUGUST	1/	33.12	33.27	1/	1/
SEPTEMBER	1/	30.58	30.77	23.35	1/
OCTOBER	1/	28.08	28.69	20.62	28.42
NOVEMBER	1/	28.84	29.32	18.75	1/
DECEMBER	1/	28.17	28.93	20.46	1/
AVERAGE 1953	2/	33.94	34.37	2/	2/
AVERAGE 1952	35.26	32.58	33.56	24.58	34.83

1/ NOT COMPUTED ON ACCOUNT OF INSUFFICIENT DAILY PRICE DATA.

2/ NOT COMPUTED ON ACCOUNT OF INSUFFICIENT MONTHLY AVERAGE PRICE DATA.

TABLE 113.--LIVE POULTRY: AVERAGE WHOLESALE PRICES AT PHILADELPHIA,
BY CLASSES, BY MONTHS, 1953
(CENTS PER POUND)

MONTH AND YEAR	HENS		ROASTERS	BROILERS OR FRYERS	BROILERS	OLD ROOSTERS
	HEAVY TYPE	LIGHT TYPE		HEAVY TYPE 3-4 LBS.	LIGHT TYPE UNDER 3 LBS.	
<u>1953</u>						
JANUARY	32.04	23.03	41.88	32.08	(1)	19.90
FEBRUARY	32.31	24.25	41.12	31.62	(1)	20.33
MARCH	34.42	24.19	42.38	31.26	(1)	20.94
APRIL	34.69	24.11	38.91	29.40	(1)	19.36
MAY	34.11	24.47	35.07	28.01	(1)	19.50
JUNE	31.59	23.47	36.75	27.22	23.78	19.58
JULY	29.95	22.50	36.31	30.43	24.63	19.50
AUGUST	28.81	22.06	35.66	30.61	25.43	19.70
SEPTEMBER	25.88	21.03	36.26	29.96	(1)	19.15
OCTOBER	23.97	19.30	32.34	28.24	(1)	18.30
NOVEMBER	25.03	18.57	31.31	26.77	(1)	18.11
DECEMBER	25.87	18.47	30.06	23.92	(1)	17.50
AVERAGE 1953	29.88	22.12	36.34	29.13	2/	19.32
AVERAGE 1952	29.59	21.75	38.91	31.19	2/	20.59

1/ NOT COMPUTED ON ACCOUNT OF INSUFFICIENT DAILY PRICE DATA.

2/ NOT COMPUTED ON ACCOUNT OF INSUFFICIENT MONTHLY AVERAGE PRICE DATA.

TABLE 114.--LIVE POULTRY: AVERAGE PRICES PAID F.O.B. PITTSBURGH, PA.,
BY CLASSES, BY MONTHS, 1953
(CENTS PER POUND)

MONTH AND YEAR	HENS		ROASTERS	BROILERS OR FRYERS	OLD ROOSTERS
	HEAVY TYPE	LIGHT TYPE			
<u>1953</u>					
JANUARY	31.58	20.50	34.50	32.29	16.50
FEBRUARY	33.00	22.17	34.50	31.71	16.50
MARCH	34.35	23.31	34.50	32.69	16.50
APRIL	34.73	24.30	34.50	32.40	16.50
MAY	34.68	25.00	33.50	31.20	16.50
JUNE	31.31	22.69	32.12	30.27	16.50
JULY	30.57	21.14	32.18	31.73	16.50
AUGUST	29.83	21.00	31.50	31.58	16.50
SEPTEMBER	28.25	19.38	31.85	30.83	16.47
OCTOBER	26.15	19.04	31.77	30.29	15.38
NOVEMBER	27.25	18.50	32.58	29.50	15.00
DECEMBER	26.50	19.50	31.14	26.82	15.00
AVERAGE 1953	30.68	21.38	32.89	30.94	16.15
AVERAGE 1952	30.34	20.52	1/	33.39	16.46

1/ NOT COMPUTED ON ACCOUNT OF INSUFFICIENT MONTHLY AVERAGE PRICE DATA.

TABLE 115.-- LIVE POULTRY: AVERAGE PRICES PAID F.O.B. PORTLAND, OREG.,
BY CLASSES, BY MONTHS, 1953
(CENTS PER POUND)

MONTH AND YEAR	HENS		ROASTERS	FRYERS		OLD ROOSTERS
	HEAVY TYPE	LIGHT TYPE		2-3 LBS.	3-4 LBS.	
1953						
JANUARY	24.62	18.74	30.19	29.10	29.10	13.19
FEBRUARY	23.63	19.63	30.50	30.50	30.50	15.00
MARCH	26.30	23.86	30.30	30.30	30.30	16.23
APRIL	24.84	22.84	29.70	29.70	29.70	16.92
MAY	25.50	23.50	27.55	27.55	27.55	16.50
JUNE	23.45	21.16	27.66	27.66	27.66	16.50
JULY	22.09	18.50	29.78	29.65	29.65	16.50
AUGUST	20.36	17.48	31.00	31.00	31.00	15.86
SEPTEMBER	18.07	15.07	29.02	29.02	29.02	14.83
OCTOBER	18.05	15.00	26.96	26.96	26.82	14.50
NOVEMBER	19.32	15.55	26.60	26.05	26.05	14.50
DECEMBER	24.11	16.54	23.11	23.11	23.11	14.50
AVERAGE 1953	22.53	19.00	28.53	28.38	28.37	15.41
AVERAGE 1952	20.12	16.90	31.31	31.00	31.00	13.66

TABLE 116.-- LIVE POULTRY: AVERAGE PRICES PAID F.O.B. ST. LOUIS, Mo.,
BY CLASSES, BY MONTHS, 1953
(CENTS PER POUND)

MONTH AND YEAR	HENS		BROILERS OR FRYERS			OLD ROOSTERS
	HEAVY TYPE	LIGHT TYPE	COMMERCIAL GROWN HEAVY TYPE	MISCELLANEOUS		
				HEAVY TYPE	LIGHT TYPE UNDER 3 LBS.	
1953						
JANUARY	25.40	19.89	28.42	26.95	(1)	17.29
FEBRUARY	28.09	22.33	27.79	25.87	(1)	18.00
MARCH	29.47	24.94	29.46	26.96	(1)	18.36
APRIL	30.32	25.07	30.77	28.23	(1)	18.61
MAY	27.74	23.71	28.31	26.74	(1)	19.50
JUNE	23.01	20.94	27.47	24.50	22.00	19.14
JULY	23.52	21.58	30.30	27.35	23.09	19.01
AUGUST	23.10	20.95	28.39	24.69	21.17	18.99
SEPTEMBER	21.73	19.67	27.90	23.00	20.00	18.23
OCTOBER	21.25	19.43	28.91	22.86	20.00	17.25
NOVEMBER	19.90	18.10	26.64	(1)	(1)	16.58
DECEMBER	22.36	18.46	24.73	(1)	(1)	16.82
AVERAGE 1953	24.66	21.26	28.26	2/	2/	18.15
AVERAGE 1952	22.38	18.87	31.23	29.27	2/	16.71

1/ NOT COMPUTED ON ACCOUNT OF INSUFFICIENT DAILY PRICE DATA.

2/ NOT COMPUTED ON ACCOUNT OF INSUFFICIENT MONTHLY AVERAGE PRICE DATA.

TABLE 117.-- LIVE POULTRY: AVERAGE PRICES PAID F.O.B. AT SAN FRANCISCO,
BY CLASSES, BY MONTHS, 1953
(CENTS PER POUND)

MONTH AND YEAR	HENS			ROASTERS	FRYERS		BROILERS 1 $\frac{1}{2}$ -2 $\frac{1}{4}$	OLD ROOSTERS
	HEAVY TYPE	LIGHT TYPE			2 $\frac{1}{2}$ -3 $\frac{1}{2}$	3 $\frac{1}{2}$ -4 $\frac{1}{2}$		
		UNDER 4 LBS.	4 LBS. AND OVER					
<u>1953</u>								
JANUARY	28.43	23.17	24.26	36.17	33.93	34.79	32.02	16.00
FEBRUARY	31.39	24.82	25.82	34.45	31.29	32.45	31.05	16.00
MARCH	33.41	25.82	27.02	34.50	32.09	32.82	30.50	16.68
APRIL	33.50	26.00	27.17	31.09	29.20	29.43	29.73	19.00
MAY	32.79	26.40	27.50	30.17	27.88	28.88	26.96	18.79
JUNE	29.18	23.00	24.27	29.50	27.55	27.82	26.50	18.36
JULY	27.80	23.59	24.80	33.20	31.26	31.98	28.93	17.50
AUGUST	28.40	24.12	24.98	35.50	32.83	33.64	31.50	17.50
SEPTEMBER	26.98	21.50	22.50	37.12	35.12	36.02	33.07	17.50
OCTOBER	27.50	20.84	21.64	36.50	34.18	35.50	33.50	17.50
NOVEMBER	26.87	19.61	20.61	35.37	31.74	32.92	28.68	17.50
DECEMBER	27.00	18.45	19.86	34.80	28.66	29.91	23.00	17.50
AVERAGE 1953	29.44	23.09	24.20	34.03	31.31	32.18	29.62	17.49
AVERAGE 1952	27.84	21.00	22.53	34.43	32.02	32.17	31.47	18.99

TABLE 118.-- LIVE POULTRY: AVERAGE PRICES PAID F.O.B. SEATTLE, WASH.,
BY CLASSES, BY MONTHS, 1953
(CENTS PER POUND)

MONTH AND YEAR	HENS			FRYERS ALL WEIGHTS	OLD ROOSTERS
	HEAVY TYPE	LIGHT TYPE			
		UNDER 4 LBS.	4 LBS. AND OVER		
<u>1953</u>					
JANUARY	24.74	18.33	18.33	31.90	15.00
FEBRUARY	24.34	19.21	19.21	30.87	15.00
MARCH	26.45	23.61	23.61	29.84	15.69
APRIL	26.02	23.91	23.91	30.73	16.50
MAY	25.90	24.00	24.40	28.81	16.50
JUNE	23.55	22.20	22.20	28.55	16.50
JULY	23.00	20.28	20.28	29.93	16.61
AUGUST	21.81	19.69	19.69	31.00	17.00
SEPTEMBER	20.29	17.07	17.07	30.19	15.43
OCTOBER	20.00	17.00	17.00	28.14	14.14
NOVEMBER	20.66	17.16	17.16	27.53	14.00
DECEMBER	24.98	17.00	17.00	26.14	14.00
AVERAGE 1953	23.48	19.96	19.99	29.47	15.53
AVERAGE 1952	22.28	19.20	19.23	31.60	15.00

TABLE 119.-- LIVE POULTRY: AVERAGE PRICES PAID AT FARM IN SPECIALIZED POULTRY AREAS, BY CLASSES, BY MONTHS, 1953 (CENTS PER POUND)

MONTH AND YEAR	NEW ENGLAND AREA		DELMARVA AREA			SHENANDOAH VALLEY AREA	NORTH GEORGIA AREA
	BROILERS	FRYERS	BROILERS OR FRYERS			BROILERS OR FRYERS	BROILERS OR FRYERS
			UNDER 3 LBS.	3-3 $\frac{1}{4}$ LBS.	OVER 3 $\frac{1}{4}$ LBS.		
1953							
JANUARY	24.11	25.73	27.35	27.98	27.98	26.59	26.89
FEBRUARY	24.11	25.50	27.49	28.18	28.18	25.69	26.68
MARCH	24.69	25.33	26.86	27.05	27.05	27.10	27.36
APRIL	23.89	24.30	26.18	25.93	25.93	26.10	27.33
MAY	23.43	23.43	25.44	24.92	24.92	25.24	26.54
JUNE	23.19	23.38	24.89	24.78	24.78	25.12	25.56
JULY	24.50	25.87	28.64	28.64	28.64	27.20	27.86
AUGUST	24.86	26.07	28.19	28.19	28.19	27.44	27.27
SEPTEMBER	24.92	25.36	27.25	27.25	27.25	25.68	26.37
OCTOBER	23.45	24.23	25.02	25.02	25.02	24.59	26.58
NOVEMBER	23.76	23.76	24.62	24.62	24.62	24.03	26.23
DECEMBER	21.18	21.18	20.61	20.61	20.61	19.77	22.79
AVERAGE 1953	23.84	24.51	26.04	26.10	26.10	25.38	26.46
AVERAGE 1952	25.25	27.05	28.54	28.53	28.85	28.07	28.29

MONTH AND YEAR	CENTRAL NO. CAROLINA AREA	MISSISSIPPI			ARKANSAS	
		NORTHERN AREA	CENTRAL AREA	SOUTHERN AREA	NORTHWEST AREA	SATEEVILLE-FLORAL AREA
	BROILERS OR FRYERS	BROILERS OR FRYERS	BROILERS OR FRYERS	BROILERS OR FRYERS	BROILERS OR FRYERS	BROILERS OR FRYERS
1953						
JANUARY	26.76	25.48	26.85	25.92	26.26	25.58
FEBRUARY	26.21	25.63	26.20	26.76	25.92	25.06
MARCH	27.09	27.00	27.53	28.18	28.99	26.98
APRIL	27.40	27.56	27.72	27.91	27.80	27.75
MAY	26.00	26.60	26.55	27.25	26.10	26.24
JUNE	25.91	26.07	26.44	26.94	25.57	26.03
JULY	27.93	27.83	28.02	27.94	27.28	27.58
AUGUST	27.95	27.37	27.17	27.45	26.27	26.52
SEPTEMBER	26.62	27.11	27.61	28.04	25.75	26.28
OCTOBER	26.11	27.47	28.58	28.89	26.88	27.22
NOVEMBER	24.86	25.66	26.61	26.60	25.16	25.18
DECEMBER	21.57	23.30	24.24	25.43	24.32	24.47
AVERAGE 1953	26.20	26.42	26.58	27.28	26.19	26.24
AVERAGE 1952	28.49	28.00	28.46	28.80	28.49	28.02

TABLE 120. -- BROILERS OR FRYERS: PURCHASES AND WEIGHTED AVERAGE PRICES PAID AT FARM, NORTH GEORGIA AREA, BY WEEKS, 1953

WEEK ENDED	TOTAL NO. HEAD (ALL SIZES)	UNDER 3 POUNDS CENTS PER POUND	3-3½ POUNDS CENTS PER POUND	3½ POUNDS AND OVER CENTS PER POUND	
1953					
JANUARY	3	1,612,366	26.98	27.02	27.34
	10	1,981,963	27.03	27.09	27.46
	17	1,920,339	27.38	27.37	27.70
	24	1,915,370	26.63	26.64	26.66
	31	1,923,925	25.96	25.96	25.57
FEBRUARY	7	1,784,156	26.06	26.14	26.46
	14	1,810,102	26.26	26.35	26.50
	21	1,660,253	26.65	26.76	26.58
	28	1,709,770	27.28	27.33	27.50
MARCH	7	1,602,101	27.33	27.53	27.50
	14	1,714,941	27.01	27.05	27.05
	21	1,852,635	27.10	27.16	27.16
	28	1,946,696	27.67	27.58	27.75
APRIL	4	1,987,251	27.96	28.27	28.27
	11	1,902,663	27.75	27.96	27.96
	18	2,115,859	26.84	26.96	27.00
	25	2,250,250	26.89	27.00	27.00
MAY	2	1,705,208	26.80	26.89	26.92
	9	1,307,721	26.87	26.45	26.45
	16	1,227,179	26.83	26.81	26.81
	23	1,465,718	26.67	26.84	27.00
	30	1,448,873	25.65	25.75	25.75
JUNE	6	1,438,273	25.21	25.04	25.35
	13	1,664,425		24.59 ^{2/}	
	20	1,662,379		25.55	
	27	1,606,777		26.20	
JULY	4	1,471,860		26.52	
	11	1,451,987		27.20	
	18	1,548,009		28.60	
	25	1,591,562		28.86	
AUGUST	1	1,515,793		27.86	
	8	1,539,395		27.37	
	15	1,490,424		27.45	
	22	1,469,941		27.40	
	29	1,462,698		27.01	
SEPTEMBER	5	1,534,581		26.70	
	12	1,549,532		26.00	
	19	1,434,798		26.61	
	26	1,432,064		26.09	
OCTOBER	3	1,277,758		26.37	
	10	1,342,070		26.47	
	17	1,251,991		26.96	
	24	1,108,423		26.76	
	31	1,105,251		25.97	
NOVEMBER	6	1,977,949		25.99	
	14	1,942,317		26.00	
	21	1,904,308		26.25	
	28	1,519,980		26.48	
DECEMBER	5	1,939,387		26.36	
	12	1,126,478		24.01	
	19	1,302,759		21.37	
	26	1,373,197		20.50	

1/ NO PURCHASES MADE IN THIS WEIGHT CLASSIFICATION.

2/ COVERS ALL WEIGHTS

TABLE 121.—BROILERS OR FRYERS: RANGE AND WEIGHTED AVERAGE PRICES ^{1/} PAID AT FARM, SHENANDOAH VALLEY AREA, BY WEEKS, 1953
(CENTS PER POUND)

WEEK ENDED	UNDER 3 POUNDS		3-3½ POUNDS		¾ POUNDS AND OVER	
	PRICE RANGE	WEIGHTED AVERAGE PRICE	PRICE RANGE	WEIGHTED AVERAGE PRICE	PRICE RANGE	WEIGHTED AVERAGE PRICE
1953						
JAN.	27.00-29.00	28.55	27.00-29.00	28.29	28.00-30.00	29.14
3	26.00-28.00	27.48	26.00-28.00	27.57	27.00-30.00	27.35
10	26.00-28.00	26.79	26.00-28.00	26.79	25.50-28.00	27.17
17	24.00-26.00	25.40	25.00-26.50	25.82	26.00-27.00	26.17
24	24.00-26.00	25.22	24.50-27.00	25.72	25.50-27.00	26.32
FEB.	24.00-26.50	24.39	24.00-27.00	25.91	26.00-27.00	26.33
7	22.00-25.00	24.37	25.00-26.50	25.92	25.00-28.00	26.08
14	25.00-26.00	25.53	26.00-27.00	26.70	26.00-28.00	26.98
21	25.00-26.50	25.59	26.00-27.00	26.65	26.50-27.00	26.91
MAR.	25.00-26.50	25.17	26.00-27.50	26.99	26.50-28.00	27.10
7	25.00-27.00	25.87	26.00-27.50	26.96	27.00-28.00	27.16
14	25.00-26.00	25.43	25.50-27.00	26.33	26.00-27.00	26.42
21	26.00-28.00	27.35	26.00-28.00	27.35	27.00-29.50	27.89
28	26.50-27.50	27.00	27.00-28.25	27.57	27.00-31.00	27.85
APR.	25.00-27.00	26.29	25.50-27.50	26.55	26.00-27.50	26.85
4	24.00-26.50	26.02	26.00-28.00	26.74	26.50-28.25	27.02
11	25.00-26.50	25.70	25.50-26.75	26.48	25.50-28.00	26.25
18	23.00-25.00	24.75	25.00-26.00	25.50	25.00-28.50	26.72
MAY	24.00-25.00	24.89	25.00-26.00	25.53	25.50-26.50	25.76
2	24.00-25.00	25.25	25.00-26.00	25.43	25.50-27.00	25.70
9	25.00-25.50	25.28	25.00-26.00	25.37	25.50-26.50	25.58
16	25.00	25.00	25.00-25.50	25.19	25.00-27.00	25.43
23	23.00-25.00	24.09	24.00-26.00	25.07	25.00-26.00	25.25
JUNE	23.50-24.00	23.87	24.00-25.50	24.35	24.00-25.50	24.56
6	25.00-26.00	25.60	24.50-27.00	25.75	25.50-29.00	26.56
13	25.00-26.00	25.75	25.00-26.50	25.60	25.00-28.00	26.05
20	25.00-27.00	25.82	25.66-27.50	26.30	26.00-29.00	26.76
JULY	28.00-30.00	26.34	27.00-30.00	28.77	29.00-32.50	29.42
4	26.00-28.00	27.02	27.00-30.00	28.23	27.50-30.50	29.52
11	26.00-27.50	26.23	26.00-28.00	27.18	27.00-28.00	27.38
18	26.00-27.50	27.12	27.00-29.00	27.83	28.00-30.00	29.02
25	27.00-29.50	27.55	28.00-29.50	28.79	29.00-30.75	29.86
AUG.	26.00-28.00	27.19	27.00-29.00	27.77	27.00-30.00	28.17
1	26.00-27.50	26.55	27.00-28.00	27.12	27.00-28.00	27.51
8	25.00-26.50	26.88	26.00-27.50	26.53	26.00-28.00	27.15
15	24.00-25.00	24.52	25.00-26.50	25.40	25.00-27.00	25.90
22	25.00-26.50	25.12	25.50-27.50	26.40	26.00-28.50	26.98
29	25.00-25.50	25.10	25.00-27.00	26.12	26.50-28.00	26.52
SEPT.	25.00	25.00	25.00-26.00	25.65	25.50-27.00	26.27
5	24.00-25.50	24.84	25.00-26.00	25.16	25.00-26.50	25.53
12	24.00-25.50	24.23	24.00-25.50	24.97	25.00-27.00	25.66
19	23.50-24.00	23.99	24.00-25.50	24.60	24.50-27.00	24.86
26	23.00-24.00	23.16	23.50-25.00	24.23	24.00-26.00	24.63
OCT.	23.00	23.00	23.00-25.00	24.00	24.00-25.50	24.21
3	22.50-23.50	23.02	23.00-24.50	24.00	24.00-25.50	24.67
10	23.00-24.00	23.23	23.50-24.50	24.06	24.00-25.50	24.61
17	23.00	23.00	23.00-24.50	23.75	23.50-26.00	24.33
24	20.00-23.50	22.63	23.00-24.50	23.51	23.50-25.50	24.16
31	19.00-22.00	20.76	20.00-24.00	22.00	21.00-24.00	22.76
NOV.	17.00-18.00	17.63	18.00-21.00	18.54	18.00-24.00	19.18
7	15.00-18.00	17.25	16.00-18.00	17.43	17.00-18.00	17.93
14						
21						
28						
DEC.						
5						
12						
19						
26						

^{1/} BASED ON WEEKLY PURCHASES REPORTED.

TABLE 122.-- LIVE TURKEYS: AVERAGE PRICES PAID AT FARM IN THE
SHENANDOAH VALLEY AREA, BY CLASSES, BY MONTHS, 1953
(CENTS PER POUND)

MONTH AND YEAR	FRYER-ROASTERS	YOUNG HENS	YOUNG TOMS
		HEAVY TYPE	HEAVY TYPE
<u>1953</u>			
JANUARY	41.08	(1)	(1)
FEBRUARY	41.77	(1)	(1)
MARCH	43.06	(1)	(1)
APRIL	38.21	(1)	(1)
MAY	38.26	(1)	(1)
JUNE	34.39	36.67	32.82
JULY	31.84	36.12	32.67
AUGUST	32.65	34.54	32.58
SEPTEMBER	32.94	35.26	30.81
OCTOBER	35.17	35.78	30.69
NOVEMBER	37.08	38.33	30.96
DECEMBER	37.72	41.62	31.39
AVERAGE 1953	37.01	2/	2/

1/ NOT COMPUTED ON ACCOUNT OF INSUFFICIENT DAILY PRICE DATA.

2/ NOT COMPUTED ON ACCOUNT OF INSUFFICIENT MONTHLY AVERAGE PRICE DATA.

TABLE 123.-- LIVE TURKEYS: AVERAGE PRICES PAID AT FARM IN THE
SAN JOAQUIN VALLEY, BY CLASSES, BY MONTHS, 1953
(CENTS PER POUND)

MONTH AND YEAR	SMALL TYPE	YOUNG HENS	YOUNG TOMS
	FRYERS	HEAVY TYPE	HEAVY TYPE
<u>1953</u>			
JANUARY	(1)	29.49	34.15
FEBRUARY	(1)	(1)	(1)
MARCH	(1)	(1)	(1)
APRIL	(1)	(1)	(1)
MAY	(1)	(1)	(1)
JUNE	(1)	(1)	(1)
JULY	(1)	(1)	(1)
AUGUST	32.01	30.05	31.47
SEPTEMBER	32.44	29.10	31.00
OCTOBER	34.52	29.07	31.93
NOVEMBER	36.07	28.49	33.00
DECEMBER	40.04	29.23	33.00

1/ NOT COMPUTED ON ACCOUNT OF INSUFFICIENT DAILY PRICE DATA.

TABLE 124.-- DRESSED POULTRY (ICE PACKED): AVERAGE WHOLESALE SELLING PRICES AT BOSTON, BY CLASSES, BY MONTHS, 1953
(CENTS PER POUND)

MONTH AND YEAR	HENS					CHICKENS							
	4½ LBS.	5 LBS.	5½ LBS.	6 LBS.	6½ LBS. & UP	2 LBS. & UNDER	2¼ LBS.	2½ LBS.	3 LBS.	3½ LBS.	4 LBS.	4½ LBS.	5 LBS. & UP
1953													
JANUARY	(1)	35.62	35.19	33.92	32.92	30.80	31.23	32.96	33.63	34.02	35.54	39.32	45.98
FEBRUARY	(1)	37.26	36.84	34.86	33.54	29.36	30.48	32.28	33.53	34.38	37.13	42.91	49.89
MARCH	(1)	38.80	38.89	37.47	35.58	(1)	(1)	32.43	33.02	33.02	34.70	39.32	46.61
APRIL	(1)	39.83	39.93	38.27	(1)	(1)	(1)	31.67	31.95	31.95	32.63	34.72	42.18
MAY	39.48	39.98	39.55	38.00	36.92	(1)	(1)	31.38	31.60	31.60	31.96	34.23	39.11
JUNE	(1)	36.95	36.93	35.32	34.25	(1)	(1)	31.10	31.19	31.23	32.00	(1)	(1)
JULY	(1)	35.55	35.55	35.07	34.58	(1)	(1)	33.65	34.67	35.60	36.48	(1)	(1)
AUGUST	32.94	33.01	32.45	31.67	30.74	(1)	(1)	33.55	34.67	34.80	36.33	(1)	(1)
SEPTEMBER	30.45	30.52	30.12	29.25	28.75	(1)	33.69	33.24	33.81	33.81	33.94	(1)	(1)
OCTOBER	29.71	29.71	29.39	27.71	26.82	(1)	(1)	31.85	31.99	31.99	31.99	(1)	(1)
NOVEMBER	31.46	31.46	30.96	29.19	27.28	(1)	31.89	32.07	32.07	32.07	32.07	(1)	(1)
DECEMBER	(1)	30.83	30.75	29.68	27.73	(1)	29.61	29.48	29.48	29.39	29.39	(1)	(1)
AVERAGE 1953	2/	34.96	34.71	33.37	2/	2/	2/	32.14	32.63	32.82	33.68	2/	2/
AVERAGE 1952	2/	33.25	32.90	31.61	30.59	31.83	33.62	34.41	35.49	35.86	37.14	40.25	45.08

1/ NOT COMPUTED ON ACCOUNT OF INSUFFICIENT DAILY PRICE DATA.
2/ NOT COMPUTED ON ACCOUNT OF INSUFFICIENT MONTHLY AVERAGE PRICE DATA.

TABLE 125. -- DRESSED POULTRY (ICE PACKED): AVERAGE WHOLESALE SELLING PRICES AT NEW YORK, BY MONTHS, 1953
(CENTS PER POUND)

MONTH AND YEAR	BROILERS, FRYERS AND ROASTERS									
	1 $\frac{3}{4}$ LBS.	2 LBS.	2 $\frac{1}{4}$ LBS.	2 $\frac{1}{2}$ LBS.	3 LBS.	3 $\frac{1}{2}$ LBS.	4 LBS.	4 $\frac{1}{2}$ LBS.	5 LBS.	5 $\frac{1}{2}$ LBS. & UP
<u>1953</u>										
JANUARY	31.96	32.01	32.25	33.64	34.19	34.43	35.78	39.57	46.39	46.39
FEBRUARY	31.43	31.67	32.07	32.50	33.61	34.43	37.35	43.33	50.32	50.32
MARCH	32.28	32.35	32.38	32.65	33.06	33.05	34.97	40.23	47.07	47.07
APRIL	34.57	34.61	33.32	31.51	31.54	31.50	32.49	34.51	41.50	41.50
MAY	32.16	32.16	31.71	31.07	31.34	31.34	31.78	34.50	40.40	40.40
JUNE	31.44	31.47	31.18	30.97	31.08	31.08	31.56	35.03	40.10	40.10
JULY	31.63	31.63	32.32	33.18	34.29	35.14	36.22	37.85	39.78	39.78
AUGUST	34.14	34.12	33.26	33.17	34.21	34.42	36.04	39.30	41.19	41.19
SEPTEMBER	32.55	32.63	33.40	32.95	33.50	33.50	33.65	36.45	40.42	40.42
OCTOBER	33.13	33.13	32.58	31.54	31.52	31.52	31.46	32.94	39.12	39.12
NOVEMBER	32.21	33.21	32.17	32.03	32.03	32.03	31.86	32.28	37.07	37.07
DECEMBER	32.52	30.24	29.64	29.20	29.12	29.00	28.96	31.49	35.41	35.41
AVERAGE 1953	32.50	32.35	32.19	32.03	32.46	32.62	33.51	36.46	41.56	41.56
AVERAGE 1952	31.66	32.85	33.74	34.62	35.63	36.08	37.49	40.57	45.17	45.24

TABLE 126.-- DRESSED POULTRY (ICE PACKED): AVERAGE WHOLESALE SELLING PRICES AT NEW YORK,
 BY MONTHS, 1953
 (CENTS PER POUND)

MONTH AND YEAR	HENS - HEAVY TYPE							HENS - LIGHT TYPE				
	4 LBS.	4½ LBS.	5 LBS.	5½ LBS.	6 LBS.	6½ LBS.	7 LBS. AND UP	3 LBS.	3½ LBS.	4 LBS.	4½ LBS.	5 LBS.
<u>1953</u>												
JANUARY	35.34	35.49	35.56	34.96	33.27	32.23	32.23	25.56	28.24	29.24	29.24	29.24
FEBRUARY	37.11	37.17	37.17	36.67	34.06	32.50	32.50	26.50	28.28	29.44	30.57	30.74
MARCH	38.04	38.68	38.68	38.62	36.56	34.43	34.43	26.80	27.90	29.74	31.12	31.16
APRIL	38.08	39.58	39.58	39.58	37.58	35.94	35.94	27.11	27.82	31.18	33.18	33.41
MAY	37.82	39.70	39.70	39.49	37.70	36.52	36.52	26.75	27.06	29.87	31.30	31.98
JUNE	33.84	35.98	35.98	35.98	34.34	33.09	33.09	26.75	27.10	29.75	30.88	31.88
JULY	32.72	35.66	35.66	35.66	34.70	33.62	33.62	26.76	28.85	29.56	30.84	31.84
AUGUST	30.51	33.05	33.05	32.43	31.45	30.64	30.64	26.75	26.75	29.04	29.74	30.26
SEPTEMBER	29.75	30.74	30.74	30.24	29.10	28.42	28.34	26.70	26.70	27.40	27.39	27.39
OCTOBER	28.89	30.13	30.13	29.63	27.58	26.74	26.73	25.23	26.84	24.84	24.84	24.84
NOVEMBER	28.81	31.28	31.28	30.78	28.78	26.86	26.86	23.75	23.46	23.75	24.08	24.08
DECEMBER	28.85	31.15	31.15	30.81	29.31	27.53	27.53	22.96	22.91	23.48	24.82	24.82
AVERAGE 1953	33.31	34.88	34.89	34.57	32.87	31.57	31.54	26.80	26.83	28.11	28.92	29.30
AVERAGE 1952	31.61	32.70	32.98	32.46	30.96	29.97	29.73	24.71	25.59	26.43	27.06	27.36

TABLE 127. -- DRESSED POULTRY (DRY PACKED): AVERAGE WHOLESALE SELLINGS PRICES AT NEW YORK,
 BY MONTHS, 1953
 (CENTS PER POUND)

MONTH AND YEAR	HENS - FRESH AND FROZEN (WEIGHT PER DOZEN BIRDS)						
	43-47 LBS.	48-54 LBS.	55-59 LBS.	60-65 LBS.	66-71 LBS.	72-78 LBS.	79 LBS. AND OVER
<u>1953</u>							
JANUARY	31.73	34.20	35.10	35.10	35.10	34.23	34.23
FEBRUARY	31.75	34.75	35.33	35.33	35.33	34.25	34.25
MARCH	31.91	35.39	36.18	36.18	36.18	35.26	35.26
APRIL	32.39	37.25	38.73	38.73	38.73	37.93	37.73
MAY	33.25	39.69	39.69	39.75	39.75	39.75	38.75
JUNE	31.84	34.35	34.41	34.41	34.41	34.11	33.89
JULY	32.25	35.00	35.00	35.00	35.00	35.00	35.00
AUGUST	31.58	33.61	33.82	33.82	33.82	32.65	32.63
SEPTEMBER	30.25	31.75	31.75	31.75	31.75	29.75	29.75
OCTOBER	28.80	30.80	30.92	30.92	30.92	29.80	29.80
NOVEMBER	28.75	30.89	32.03	32.03	32.03	30.94	30.33
DECEMBER	28.89	32.16	33.57	33.57	33.57	32.57	31.98
AVERAGE 1953	31.12	34.15	34.71	34.72	34.72	33.85	33.63
AVERAGE 1952	29.36	31.36	32.20	32.55	32.39	31.95	31.62

TABLE 128.-- DRESSED POULTRY (ICE PACKED): AVERAGE WHOLESALE SELLING PRICES AT PHILADELPHIA,
BY CLASSES, BY MONTHS, 1953
(CENTS PER POUND)

MONTH AND YEAR	HENS				ROASTERS	BROILERS OR FRYERS				
	UNDER 4 LBS.		4 LBS. AND OVER			1 $\frac{3}{4}$ - 2 $\frac{1}{4}$	2 $\frac{1}{2}$ - 3	1 $\frac{3}{4}$ - 2	2 $\frac{1}{4}$ - 2 $\frac{1}{2}$	3 POUNDS
	HEAVY TYPE	LIGHT TYPE	HEAVY TYPE	LIGHT TYPE		POUNDS	POUNDS	POUNDS	POUNDS	
<u>1953</u>										
JANUARY	32.25	(1)	36.52	30.52	41.02	31.45	34.55	-	-	-
FEBRUARY	32.96	29.42	36.66	31.74	42.43	30.82	33.62	-	-	-
MARCH	(1)	28.48	37.82	30.36	39.76	31.70	33.23	-	-	-
APRIL	(1)	28.95	39.66	32.67	35.97	32.34	30.75	-	-	-
MAY	(1)	26.88	38.45	30.89	34.43	31.48	30.26	-	-	-
JUNE	(1)	27.27	34.76	30.51	34.03	-	-	30.17	30.36	30.14
JULY	(1)	26.99	34.50	29.80	36.87	-	-	30.29	31.64	33.60
AUGUST	(1)	26.74	31.63	29.58	37.04	-	-	32.19	32.19	33.71
SEPTEMBER	(1)	26.55	29.81	27.52	36.04	-	-	31.04	32.07	32.87
OCTOBER	(1)	25.22	30.41	25.67	34.98	-	-	32.23	31.98	31.75
NOVEMBER	(1)	23.70	29.68	24.24	34.21	-	-	32.00	31.55	31.66
DECEMBER	(1)	23.05	29.32	24.52	31.11	-	-	29.64	29.00	28.64
AVERAGE 1953	2/	2/	34.10	29.00	36.49	2/	2/	2/	2/	2/
AVERAGE 1952	2/	2/	33.12	27.80	41.35	33.49	35.96	-	-	-

1/ NOT COMPUTED ON ACCOUNT OF INBUFFICIENT DAILY PRICE DATA.

2/ NOT COMPUTED ON ACCOUNT OF INBUFFICIENT MONTHLY AVERAGE PRICE DATA.

TABLE 129 .-- READY-TO-COOK TURKEYS (FROZEN): AVERAGE WHOLESALE PRICES AT NEW YORK, BY CLASSES, BY MONTHS, 1953
(CENTS PER POUND)

MONTH AND YEAR	GRADE A AND U. S. GRADE A				
	YOUNG	YOUNG HEAVY	YOUNG TOMS		
	4 - 8 LBS.	8 - 14 LBS.	16 - 22 LBS.	22 - 24 LBS.	24 LBS. & UP
<u>1953</u>					
JANUARY	64.65	59.50	53.02	53.56	54.76
FEBRUARY	65.25	59.28	52.47	54.19	55.18
MARCH	65.55	57.41	51.34	52.43	53.77
APRIL	65.93	60.73	51.97	53.52	55.67
MAY	65.57	63.36	53.57	55.00	57.26
JUNE	59.27	60.43	53.18	55.00	57.90
JULY	56.74	58.89	53.50	55.00	57.52
AUGUST	57.00	56.38	52.62	56.85	56.73
SEPTEMBER	57.12	56.08	51.87	54.08	56.83
OCTOBER	59.48	58.06	51.51	53.29	56.40
NOVEMBER	60.78	59.31	52.17	51.32	53.19
DECEMBER	60.80	60.52	51.65	49.83	52.49
AVERAGE 1953	61.51	59.16	52.41	53.67	55.64

TABLE 130. -- CREAM: WEIGHTED AVERAGE COST F.O.B. BOSTON,
 BY WEEKS ^{1/}, AND BY MONTHS ^{2/}, 1953
 (PER 40-QUART CAN OF 40 PERCENT BOTTLING-QUALITY CREAM)

WEEK ENDED	AVERAGE COST	WEEK ENDED	AVERAGE COST
<u>1953</u>	<u>DOLLARS</u>	<u>1953</u>	<u>DOLLARS</u>
JANUARY 3	28.451	JULY 4	27.329
10	28.387	11	28.061
17	28.240	18	28.017
24	28.191	25	28.099
FEBRUARY 31	28.087	AUGUST 1	28.013
7	(3)	8	28.213
14	27.729	15	28.055
21	27.570	22	27.972
MARCH 28	27.529	29	27.681
7	27.465	SEPTEMBER 5	27.780
14	27.347	12	29.127
21	27.295	19	29.355
28	27.174	26	28.580
APRIL 4	26.755	OCTOBER 3	(3)
11	26.695	10	(3)
18	26.606	17	27.994
MAY 25	26.535	24	(3)
2	26.596	31	(3)
9	(3)	NOVEMBER 7	29.095
16	26.593	14	28.152
23	26.606	21	27.881
JUNE 30	26.426	28	27.848
6	(3)	DECEMBER 5	(3)
13	(3)	12	(3)
20	(3)	19	(3)
27	(3)	26	(3)
MONTH	AVERAGE COST	MONTH	AVERAGE COST
<u>1953</u>	<u>DOLLARS</u>	<u>1953</u>	<u>DOLLARS</u>
JANUARY	28.279	JULY	27.966
FEBRUARY	27.614	AUGUST	27.936
MARCH	27.257	SEPTEMBER	28.827
APRIL	26.618	OCTOBER	(3)
MAY	26.543	NOVEMBER	27.91E
JUNE	(3)	DECEMBER	27.593

^{1/} COMPUTED BY MASSACHUSETTS MILK CONTROL BOARD (UNAUDITED).

^{2/} COMPUTED BY MASSACHUSETTS MILK CONTROL BOARD AND MILK MARKET ADMINISTRATOR. (AUDITED).

^{3/} NOT COMPUTED DUE TO INSUFFICIENT SUPPLY OF CREAM.

TABLE 131. — CREAM: WHOLESALE PRICES, OPEN MARKET SALES, AT ATLANTA, GA., BOSTON AND NEW YORK, BY WEEKS, 1953
(PER 40-QUART CAN OF 40-PERCENT BOTTLING-QUALITY CREAM)

WEEK ENDED	ATLANTA	BOSTON	NEW YORK
1953	DOLLARS	DOLLARS	DOLLARS
JANUARY 3	25.00-29.00	28.201-30.951	37.00-38.25
10	25.00-29.00	28.137-31.387	37.00-38.25
17	25.00-29.00	27.990-31.204	37.00-38.25
24	25.00-29.00	27.941-31.191	37.00-38.25
31	25.00-28.00	27.837-31.087	36.50-37.50
FEBRUARY 7	25.00-28.00	27.640-31.087	36.25-37.25
14	25.00-28.00	27.479-30.729	36.00-37.25
21	23.00-26.00	26.570-30.570	36.00-37.25
28	23.00-25.00	27.279-30.529	36.00-37.00
MARCH 7	23.00-26.00	26.465-30.465	32.50-33.00
14	23.00-25.00	26.347-30.347	32.50-33.00
21	22.00-25.00	27.295-30.295	32.50-33.00
28	22.00-25.00	26.674-30.174	32.50-33.00
APRIL 4	22.00-25.00	26.505-29.755	34.00-35.50
11	22.00-25.00	25.695-29.695	34.75-35.50
18	22.00-25.00	25.606-29.606	34.75-35.50
25	20.00-25.00	25.535-29.535	34.75-35.50
MAY 2	20.00-25.00	25.596-29.596	34.00-35.50
9	20.00-25.00	25.596-29.596	33.75-34.00
16	23.00-25.00	25.593-29.593	33.75-34.00
23	22.00-25.00	25.606-29.606	33.25-34.00
30	24.00-27.00	25.426-29.426	33.25-34.00
JUNE 6	24.00-27.00	25.426-29.426	33.25-34.00
13	24.00-27.00	25.861-29.611	33.25-34.00
20	25.00-27.50	25.861-29.611	33.25-34.00
27	25.00-27.50	26.361-29.611	33.25-34.00
JULY 4	25.00-27.50	27.329-30.329	34.00-35.00
11	25.00-27.50	28.061-31.061	35.00
18	25.00-26.00	28.017-31.017	34.25-35.00
25	25.00-26.50	28.099-31.099	34.25-35.00
AUGUST 1	25.00-27.00	28.013-31.013	34.25-35.00
8	24.00-27.00	28.213-31.213	36.50
15	25.00-28.00	28.055-31.055	36.50
22	25.00-28.00	27.972-30.972	36.50
29	25.00-28.00	27.681-30.681	36.50
SEPTEMBER 5	25.00-28.00	27.780-30.780	36.50
12	25.00-28.00	29.127-32.127	36.50-37.00
19	25.00-29.00	29.355-31.855	36.50-37.00
26	25.00-29.00	28.580-31.080	36.50
OCTOBER 3	25.00-29.00	28.580-31.080	36.50-38.00
10	25.00-29.00	28.612-31.112	38.00
17	26.00-29.00	27.994-30.194	38.00
24	25.00-29.00	27.881-30.881	38.00
31	24.00-28.00	29.014-31.014	(1)
NOVEMBER 7	24.00-28.00	29.000-31.095	38.00-39.00
14	24.00-28.00	28.152-30.152	38.00-40.00
21	23.00-27.00	27.881-30.000	38.00
28	(1)	27.848-30.000	38.00
DECEMBER 5	(1)	28.052-30.052	38.00
12	24.00-28.00	28.193-30.193	38.00
19	27.00-28.00	28.072-30.072	38.00
26	20.00-26.00	28.102-30.102	37.00-38.00

1/ INSUFFICIENT SALES TO DETERMINE PRICE.

TABLE 132.-- CREAM: WHOLESALE PRICES AT PHILADELPHIA, BY WEEKS, 1953
(PER 40-QUART CAN OF 40-PERCENT CREAM)

WEEK ENDED	APPROVED FOR PA., NEWARK & LOWER MERION TOWNSHIP		APPROVED FOR PA. AND N. J.		APPROVED FOR PA. ONLY	
	CARLOTS		CARLOTS	L.C.L.	CARLOTS	L.C.L.
1953	DOLLARS	DOLLARS	DOLLARS	DOLLARS	DOLLARS	DOLLARS
JANUARY 3	30.50	28.75	30.50	28.50	28.50	28.50
10	30.25	28.75	30.25	28.50	28.50	28.50
17	30.25	28.00	30.00	28.00	28.00	28.00
24	29.50	28.00	29.50-29.75	26.75-27.50	26.75	28.00
31	29.50	28.00	29.00-29.50	26.40-27.50	27.00	27.00
FEBRUARY 7	29.00	28.00	29.00	27.50	27.00	27.00
14	29.00	28.00	28.50	27.50	27.00	27.00
21	29.00	28.00	28.50	26.40-27.00	27.00	27.00
28	28.00	27.75	28.50	25.75-27.00		
MARCH 7	28.75	27.75	28.25-28.50	25.75		
14	28.75	27.75	28.25	25.75		
21	28.75	27.75	28.00	25.75		
28	28.75	27.75	28.00	26.75	26.50	26.50
APRIL 4	28.75	27.25	28.00	26.25-26.50	26.50	26.50
11	28.25	26.50-27.25	27.75			
18	28.00	26.50-27.00	27.25			
25	27.75	26.25-27.00	26.50-27.25			
MAY 2	27.75	27.00	27.00		25.00-26.50	26.50
9	27.50	26.00-27.00	26.00-26.75		25.50-26.00	26.00
16	27.50	26.00-27.00	26.00-26.50		25.50	25.50
23	27.50	26.00-27.00	26.00-26.50		25.50	25.50
30	27.50	26.00-27.00	26.00-26.50		25.50	25.50
JUNE 6	27.50	26.00-27.00	26.00-26.50		25.50	25.50
13	27.50	26.00-27.00	26.00-26.50		25.50	25.50
20	27.50	26.00-27.00	26.00-26.50		25.50	25.50
27	27.50	26.00-27.00	27.00-27.50		26.00	26.00
JULY 4	27.50	26.00-27.00	27.50		26.50-27.00	27.00
11	28.25	26.75-27.75	28.00-28.50	26.50	27.00-27.50	27.50
18	28.50	27.00-28.00	28.00-28.50	27.50	27.50	27.50
25	28.00	28.00	28.50-28.75	27.50		
AUGUST 1	29.00	28.00	28.50-29.00	27.50	28.00	28.00
8	29.00	28.00	28.50-29.00	27.50		
15	29.00	28.00	28.50-29.25	27.50		
22	29.00	28.00	28.50-29.25	27.50		
29	29.00	27.50	28.50-29.25	27.50		
SEPTEMBER 5	28.50	27.25-27.75	28.50-29.25	27.50		
12	28.50	27.50	28.50-29.25	27.50		
19	30.00	29.00	29.00-29.50	28.50		
26	30.00	29.00	29.50-30.00	28.75		
OCTOBER 3	30.50	29.25-29.50	29.00-30.50	28.50-29.75		
10	29.75	28.50-29.00	29.25-30.50	28.75		
17	29.50	28.25-28.75	29.25-30.50	28.50		
24	29.50	28.25-28.50	28.75-30.00	28.35-29.50		
31	29.50	28.50	28.50-30.00	28.25		
NOVEMBER 7	29.50	28.50	28.50-29.75	28.25		
14	29.50	28.50	28.50-29.75	28.25		
21	29.50	28.50	29.00-29.75	28.50		
28	29.50	28.50	28.75-29.75	28.50		
DECEMBER 5	29.50	28.50	28.75-29.75	28.50		
12	29.00	27.75-28.00	28.50-29.75	29.00		
19	29.75	27.75	28.00-29.25	27.72	27.50	27.50
26	28.75	27.75	27.50-28.50	28.00	27.00	27.00
		27.75	27.50-28.50	(1)	26.50	26.50

1/ PRICES NOT AVAILABLE DUE TO LIGHT VOLUME OF TRADING.

TABLE 133.-- DRY WHOLE MILK: WHOLESALE SELLING PRICES AT NEW YORK, BY WEEKS, 1953

(CENTS PER POUND IN BBLB. AND DRUMS)

WEEK ENDED	SPRAY PROCESS	
	26 PERCENT BUTTERFAT CONTENT	28 PERCENT BUTTERFAT CONTENT
<u>1953</u>		
JANUARY	33.00-38.50	38.00-42.25
	10 33.00-38.50	38.00-42.25
	17 33.00-38.00	38.00-40.00
	24 33.00-38.00	36.00-40.00
	31 33.00-38.00	36.00-40.00
FEBRUARY	7 33.00-37.00	35.00-38.25
	14 33.00-37.00	35.00-38.25
	21 33.00-36.75	35.00-38.25
	28 33.00-36.00	35.00-38.25
MARCH	7 33.00-36.00	33.50-38.25
	14 33.00-36.00	33.50-38.25
	21 33.00-36.00	33.50-38.25
	28 33.00-36.00	33.50-38.25
APRIL	4 33.00-36.00	33.50-38.25
	11 31.00-36.00	33.50-38.25
	18 31.00-36.00	34.00-37.50
	25 33.00-34.00	34.00-34.50
MAY	2 32.00-35.00	33.50-34.00
	9 32.00-35.00	33.50-34.00
	16 32.00-35.00	33.50-34.00
	23 32.00-35.00	33.50-34.00
	30 32.00-35.50	33.50-34.00
JUNE	6 32.00-35.50	33.50-34.00
	13 32.00-34.00	33.50-36.50
	20 31.50-34.00	33.50-36.50
	27 31.50-34.00	33.50-36.50
JULY	4 31.50-34.00	33.50-36.50
	11 31.50-34.00	33.50-36.50
	18 31.50-34.00	33.50-36.50
	25 31.50-34.00	33.50-36.50
AUGUST	1 31.50-34.00	33.50-36.50
	8 32.00-34.00	33.50-36.50
	15 32.00-36.50	34.00-38.25
	22 32.00-37.25	34.00-38.25
	29 33.00-38.25	34.50-38.25
SEPTEMBER	5 33.00-38.25	34.50-38.25
	12 33.00-38.25	34.50-38.25
	19 34.00-38.25	35.00-38.25
	26 34.00-38.25	36.00-38.25
OCTOBER	3 34.00-38.25	36.00-38.75
	10 34.00-38.25	36.00-38.75
	17 34.00-38.25	36.00-39.25
	24 34.50-38.25	36.50-39.25
	31 34.50-38.25	36.50-39.25
NOVEMBER	7 34.50-38.25	36.50-39.25
	14 34.50-38.25	36.50-39.25
	21 34.00-38.25	36.00-38.75
	28 34.00-38.25	35.50-38.75
DECEMBER	5 34.00-38.25	35.50-38.75
	12 31.00-33.00	32.50-34.50
	19 31.00-33.00	33.50-35.00
	26 32.50-34.00	33.50-35.50

/ INSUFFICIENT SALES TO DETERMINE PRICE.

TABLE 134.—NONFAT DRY MILK SOLIDS: WHOLESALE SELLING PRICES, EXTRA GRADE, AT CHICAGO, BY WEEKS, 1953

(CENTS PER POUND IN CARLOTS)

WEEK ENDED	HUMAN FOOD PRODUCT				
	SPRAY PROCESS		ROLLER PROCESS		
	BLS. & DRUMS	BAGS	BLS. & DRUMS	BAGS	
1953					
JANUARY	3	16.75-19.50	16.25-18.85	15.50-18.50	14.75-17.85
	10	16.50-19.50	16.00-18.85	15.00-18.50	14.50-17.85
	17	16.50-19.50	16.00-18.85	14.75-18.50	14.25-17.85
	24	16.50-19.50	16.00-18.85	14.75-18.50	14.25-17.85
	31	16.50-19.50	16.00-18.85	14.50-18.50	14.00-17.85
FEBRUARY	7	16.50-19.50	15.00-18.85	13.00-18.50	12.00-17.85
	14	15.00-19.50	14.50-17.85	13.00-16.50	12.00-15.85
	21	15.50-19.50	14.50-17.85	13.00-16.50	12.00-15.85
	27	15.50-19.50	14.50-17.85	13.00-16.50	12.00-15.85
MARCH	7	15.50-19.50	14.50-17.85	13.00-16.50	12.00-15.85
	14	15.50-19.50	14.50-17.85	13.00-16.50	12.00-15.85
	21	14.50-19.50	13.50-17.85	12.50-16.50	11.50-15.85
	28	14.50-19.50	13.50-17.85	12.50-16.50	11.50-15.85
APRIL	4	15.00-19.50	14.50-17.85	12.50-16.50	11.50-15.85
	11	14.50-18.00	14.25-17.35	12.00-16.00	11.50-15.35
	17	14.50-18.00	14.25-17.35	12.00-16.00	11.50-15.35
	25	14.50-18.00	14.00-17.35	11.50-16.00	11.00-15.35
MAY	2	14.50-18.00	14.00-17.35	11.50-16.00	11.00-15.35
	7	14.50-18.00	14.00-17.35	11.50-16.00	11.00-15.35
	16	14.50-18.00	14.00-17.35	11.50-16.00	10.50-15.35
	23	14.50-18.00	14.00-17.35	11.50-16.00	10.50-15.35
	30	14.50-18.50	13.50-15.85	11.50-14.50	10.50-13.85
JUNE	6	14.50-18.50	13.50-15.85	11.00-14.50	10.00-13.85
	13	14.50-18.50	13.50-15.85	10.50-14.50	9.50-13.85
	20	14.50-18.50	13.50-15.85	10.00-14.50	9.00-13.85
	27	14.50-18.50	13.50-15.85	10.00-14.50	9.00-13.85
JULY	4	14.50-18.50	13.50-15.85	10.00-14.50	9.00-13.85
	11	14.50-18.50	13.50-15.85	10.00-14.50	9.00-13.85
	18	14.50-18.50	13.50-15.85	10.00-14.50	9.00-13.85
	25	14.50-18.50	14.00-15.85	10.50-14.50	10.00-13.85
AUGUST	1	14.50-18.50	14.00-15.85	10.50-14.50	10.00-13.85
	8	14.50-18.50	14.00-15.85	10.50-14.50	10.00-13.85
	15	15.00-18.50	14.50-15.85	11.50-14.50	11.00-13.85
	22	15.00-18.50	14.50-15.85	12.50-14.50	12.00-13.85
	29	15.00-18.50	14.50-15.85	12.50-14.50	12.00-13.85
SEPTEMBER	5	15.00-18.50	14.50-15.85	12.50-14.50	12.00-13.85
	12	15.00-18.50	14.75-15.85	12.50-14.50	12.00-13.85
	19	15.00-18.50	14.75-15.85	12.50-14.50	12.00-13.85
	26	15.25-17.50	15.00-16.85	13.00-16.00	13.00-14.85
OCTOBER	3	15.25-17.50	15.00-16.85	14.00-16.00	13.50-15.35
	10	15.50-17.50	15.50-16.85	14.00-16.00	13.50-15.35
	17	15.50-17.50	15.50-16.85	14.00-16.00	13.50-15.35
	24	15.50-17.50	15.50-16.85	14.00-16.00	13.50-15.35
	31	16.00-17.50	15.75-16.85	14.00-16.00	13.75-15.35
NOVEMBER	7	16.00-17.50	15.75-16.85	14.00-16.00	13.75-15.35
	14	16.00-17.50	15.75-16.85	14.00-16.00	13.75-15.35
	21	16.00-17.50	15.75-16.85	14.00-16.00	13.75-15.35
	28	16.00-17.50	15.75-16.85	14.00-16.00	13.75-15.35
DECEMBER	5	16.00-17.50	15.75-16.85	14.00-16.00	13.75-15.35
	12	15.75-17.50	15.50-16.85	14.00-16.00	13.75-15.35
	19	15.75-17.50	15.50-16.85	14.00-16.00	13.75-15.35
	26	15.75-17.50	15.50-16.85	14.00-16.00	13.75-15.35

TABLE 135.-- NONFAT DRY MILK SOLIDS: WHOLESALE SELLING PRICES, EXTRA GRADE,
AT NEW YORK, BY WEEKS, 1953
(CENTS PER POUND IN CARLOTS)

WEEK ENDED	HUMAN FOOD PRODUCTS							
	SPRAY PROCESS				ROLLER PROCESS			
	BBLs. & DRUMS		BAGS		BBLs. & DRUMS		BAGS	
1953								
JANUARY	3	16.75-19.75	16.25	19.10	15.50-18.75	15.25	18.10	
	10	16.75-19.75	16.25	19.10	15.00-18.75	14.25	18.10	
	17	16.75-19.75	16.00	19.10	15.00-18.75	14.25	18.10	
	24	16.75-19.75	16.00	19.10	15.00-18.75	14.50	18.10	
	31	16.00-19.75	15.50	19.10	14.00-18.75	13.50	18.10	
FEBRUARY	7	15.00-17.00	4.50	6.00	4.00-6.50	3.50	5.00	
	14	15.50-17.00	4.50	6.50	4.00-5.50	2.50	5.00	
	21	14.50-17.00	3.50	6.75	4.00-5.25	2.50	4.75	
	28	15.00-17.00	3.50	6.00	3.00-5.25	2.50	4.75	
MARCH	7	15.00-17.00	3.50	6.50	3.00-5.25	2.50	4.50	
	14	14.75-17.00	3.50	6.00	3.00-5.25	2.00	4.00	
	21	15.00-16.50	4.50	6.00	3.00-5.50	2.50	4.50	
	28	15.00-17.00	4.50	6.00	3.00-5.50	1.25	4.00	
APRIL	4	14.50-17.00	4.00	6.25	2.50-5.50	1.25	4.00	
	11	14.50-16.50	4.00	6.00	2.00-5.00	1.50	3.50	
	18	14.50-16.50	4.00	6.00	2.00-4.00	1.50	3.50	
	25	14.50-16.50	4.00	6.00	2.00-4.00	1.50	3.50	
MAY	2	14.50-16.50	4.00	6.00	2.00-4.00	1.00	3.50	
	9	14.50-16.50	4.00	6.00	1.50-4.00	1.00	3.50	
	16	14.50-16.50	4.00	6.00	1.00-4.00	1.00	3.50	
	23	14.25-16.50	3.75	6.00	1.00-4.00	1.00	3.40	
	30	14.25-16.50	3.75	6.00	10.50-4.00	10.00	3.40	
JUNE	6	14.25-16.00	3.75	5.50	9.50-4.00	9.00	3.00	
	13	14.25-16.00	3.75	5.00	9.50-4.00	9.00	3.00	
	20	14.00-16.00	3.00	4.50	9.50-4.00	9.00	2.00	
	27	14.00-16.00	3.00	4.50	9.50-4.00	9.00	2.00	
JULY	4	14.00-16.00	3.00	4.50	9.50-4.00	9.00	2.00	
	11	13.75-16.00	3.25	5.00	10.00-4.00	9.25	2.00	
	18	13.75-16.00	3.25	5.50	10.00-4.00	9.50	2.00	
	25	14.00-16.00	3.50	5.50	10.00-4.25	9.50	2.50	
AUGUST	1	14.25-16.00	3.75	5.50	10.00-4.50	9.50	3.00	
	8	14.25-16.00	3.75	5.50	10.50-4.75	10.00	3.00	
	15	14.25-16.50	3.75	6.00	10.50-4.75	10.00	3.00	
	22	15.00-17.00	4.75	6.50	11.00-5.00	10.50	3.75	
	29	15.00-17.00	5.00	6.50	11.75-5.00	11.50	4.10	
SEPTEMBER	5	15.50-16.75	5.00	6.10	12.50-5.25	11.75	4.50	
	12	15.50-16.75	5.00	6.10	12.50-5.50	12.00	5.00	
	19	15.50-16.75	5.00	6.10	13.00-5.75	12.50	5.10	
	25	15.50-17.75	5.00	7.10	14.00-6.75	13.50	6.10	
OCTOBER	3	16.00-17.75	5.40	7.10	14.00-6.75	13.50	6.10	
	10	16.00-17.75	5.50	7.10	14.00-6.75	13.00	6.10	
	17	16.00-17.75	5.50	7.10	14.00-6.75	13.00	6.10	
	24	16.25-17.75	6.00	7.10	14.50-6.75	13.50	6.10	
	31	16.25-17.75	6.00	7.10	14.50-6.75	13.50	6.10	
NOVEMBER	7	16.25-17.75	6.00	7.10	14.50-6.75	13.50	6.10	
	14	16.25-17.75	6.00	7.10	14.50-6.75	14.00	6.10	
	21	16.25-17.75	6.00	7.10	14.50-6.75	14.00	6.10	
	28	16.25-17.75	6.00	7.10	14.50-6.75	14.00	6.10	
DECEMBER	5	16.00-17.75	5.50	7.10	14.00-6.75	13.75	6.10	
	19	16.00-17.75	5.75	7.10	14.00-6.75	13.75	6.10	
	26	16.25-17.75	5.75	7.10	14.00-6.75	13.75	6.10	

TABLE 136.—NONFAT DRY MILK SOLIDS: WHOLESALE SELLING PRICES
AT SAN FRANCISCO, BY WEEKS, 1953
(CENTS PER POUND IN CARLOTS)

WEEK ENDED	HUMAN FOOD PRODUCT		
	BARRELS & DRUMS		
	SPRAY PROCESS	ROLLER PROCESS	
<u>1953</u>			
JANUARY	3	18.50-20.00	17.75-18.25
	10	18.50-20.00	17.50-18.25
	17	18.50-20.00	17.50-18.25
	24	18.50-20.00	17.00-18.25
	31	18.50-20.00	17.00-18.25
FEBRUARY	7	18.50-20.00	17.00-18.25
	14	18.50-19.00	17.00-18.25
	21	18.00-19.00	16.50-18.25
	28	18.00-19.00	16.50-17.50
MARCH	7	18.00-19.00	16.50-17.50
	14	18.00-19.00	16.50-17.50
	21	18.00-19.00	16.50-17.50
	28	18.00-19.00	16.50-17.50
APRIL	4	17.00-19.00	15.50-16.50
	11	17.00-18.50	15.50-16.50
	18	17.00	15.50-16.00
	25	17.00	15.50-16.00
MAY	2	17.00	15.50
	9	17.00	14.50-15.50
	16	17.00	14.50
	22	17.00	14.50
	30	17.00	14.50
JUNE	6	17.00	14.50
	13	17.00	14.50
	20	17.00	13.50-14.50
	27	17.00	13.50-14.50
JULY	4	17.00	14.00-14.50
	11	17.00	14.00-14.50
	18	17.00	14.50
	25	17.00	14.50
AUGUST	1	17.00	14.50
	8	17.00	14.50
	15	17.00	14.50
	22	17.00	14.50
	29	17.00	14.50
SEPTEMBER	5	16.50-17.00	14.50-15.00
	12	16.50-17.00	14.50-15.50
	18	16.50-17.00	14.50-15.50
	25	16.50-18.50	14.50-15.50
OCTOBER	3	17.00-18.50	14.50-15.50
	10	17.00-18.50	14.50-15.50
	17	17.00-18.50	14.50-15.50
	24	17.00-18.50	14.50-15.50
	31	17.00-18.50	14.50-15.50
NOVEMBER	7	17.00-18.50	15.00-15.50
	14	17.00-18.50	15.00-15.50
	21	17.00-18.50	15.00-15.50
	28	17.00-18.50	15.00-15.50
DECEMBER	5	17.00-18.50	15.00-15.50
	12	17.00-18.50	15.00-15.50
	19	17.00-18.50	15.00-15.50
	26	17.00-18.50	15.00-15.50

TABLE 137.-- NONFAT DRY MILK SOLIDS: PRICES PAID F.O.B. WISCONSIN SHIPPING POINTS, EXTRA GRADE, BY WEEKS, 1953

(CENTS PER POUND - CARS OR TRUCKLOADS)

WEEK ENDED	SPRAY PROCESS		ROLLER PROCESS	
	BBLs. & DRUMS	BAGS	BBLs. & DRUMS	BAGS
1953				
JANUARY				
3	16.75	18.50		14.50
10	16.75	18.50		14.25
17	16.50	18.50		14.00
24	16.50	18.50		14.00
31	16.50	18.50		13.50
FEBRUARY				
7	16.50	18.50		13.50
14	16.50	18.50		13.50
21	16.50	18.50		13.50
28	16.50	18.50		13.50
MARCH				
7	16.50	18.50		13.25
14	16.50	18.50		13.25
21	16.50	17.00		13.25
28	16.00	17.00		13.25
APRIL				
4	16.00	17.00		13.25
11	15.00	17.00		13.00
18	15.75	16.00		13.00
25	15.75	16.00		14.00
MAY				
2	13.50	16.00		14.00
9	13.00	16.00		14.00
16	13.00	16.00		14.00
23	13.00	16.00		14.00
30	13.00	16.00		14.00
JUNE				
6	15.50	16.00		12.00
13	15.50	16.00		12.00
20	15.00	16.00		14.00
27	15.00	16.00		14.00
JULY				
4	15.00	16.00		14.00
11	15.25	16.00		14.00
18	15.00	16.00		14.00
25	15.00	16.00		14.00
AUGUST				
1	15.25	16.00		11.75
8	15.50	16.00		14.00
15	15.75	16.50		14.00
22	15.75	16.50		14.00
29	15.85	16.50		14.00
SEPT EMBER				
5	16.85	16.50		14.00
12	16.85	16.50		14.00
19	16.85	16.50		14.00
26	16.00	16.50		14.00
OCTOBER				
3	16.00	16.50		14.00
10	16.00	16.50		14.00
17	16.00	16.50		14.00
24	16.00	16.50		14.00
31	16.00	16.50		14.00
NOVEMBER				
7	16.00	16.50		14.00
14	16.00	16.50		14.00
21	16.00	16.50		14.00
28	16.00	16.50		14.00
DECEMBER				
5	16.00	16.50		14.00
12	15.875	16.50		14.00
19	15.875	16.50		14.00
26	15.875	16.50		14.00

1/ INSUFFICIENT SALES TO DETERMINE PRICE.

TABLE 138.-- NONFAT DRY MILK SOLIDS AND DRY BUTTERMILK: WHOLESALE SELLING PRICES AT CHICAGO, BY WEEKS, 1953

(CENTS PER POUND IN 100-POUND BAGS)

WEEK ENDED	ANIMAL FEED PRODUCT	
	NONFAT DRY MILK SOLIDS	DRY BUTTERMILK
1953		
JANUARY		
	3	11.00-11.25
	10	10.75-11.00
	17	10.75-11.00
	24	10.75-11.00
	31	10.75-11.00
FEBRUARY		
	7	10.50-11.00
	14	10.00-10.50
	21	10.00-10.50
	28	10.00-10.50
MARCH		
	7	10.00-10.50
	14	10.50-11.00
	21	10.00-10.50
	28	9.50-10.00
APRIL		
	4	9.50-10.00
	11	9.00-10.00
	18	9.00-10.00
	25	9.00-10.00
MAY		
	2	8.50-9.50
	9	8.00-8.50
	16	8.00-8.50
	23	8.00-8.50
	30	8.00-8.50
JUNE		
	6	8.00-8.50
	13	7.50-8.25
	20	6.75-7.00
	27	6.75-7.00
JULY		
	4	6.75-7.00
	11	6.75-7.50
	18	7.00-8.00
	25	7.50-8.00
AUGUST		
	1	8.00-8.50
	8	8.00-8.50
	15	8.50-9.00
	22	8.75-9.50
	29	9.50-10.00
SEPTEMBER		
	5	10.00-10.25
	12	10.00-10.25
	19	10.50-10.75
	26	11.00-12.00
OCTOBER		
	3	11.00-12.00
	10	11.00-12.00
	17	11.00-12.00
	24	12.00-13.00
	31	12.00-13.00
NOVEMBER		
	7	12.00-13.00
	14	12.00-13.00
	21	12.00-13.00
	28	12.00-13.00
DECEMBER		
	5	12.00-12.50
	12	12.00-13.00
	19	12.00-13.00
	26	12.00-13.00
		8.25

TABLE 139 .-- DRIED WHEY: WHOLESALE SELLING PRICES AT BOSTON, CHICAGO, NEW YORK, PHILADELPHIA, AND SAN FRANCISCO, BY WEEKS, 1953

(CENTS PER POUND IN 100-POUND BAGS)

WEEK ENDED	BOSTON	CHICAGO	NEW YORK	PHILADELPHIA	SAN FRANCISCO
<u>1953</u>					
JANUARY 3	7.50	7.50-8.00	7.00-7.50	7.50	7.55-8.25
10	7.50	7.50-8.00	7.00-7.35		7.55-8.25
17	7.50	7.50	7.00-7.50		7.75-8.00
24	7.50	7.50	7.00-7.50		7.75-8.00
31	7.50-7.75	7.00-7.50	7.00-7.35		7.75-8.00
FEBRUARY 7	7.25-7.75	7.00-7.50	6.75-7.25		7.75-8.00
14	7.25-7.50	7.00-7.50	6.75-7.25		7.75-8.00
21	7.00-7.50	7.00-7.50	6.75-7.25		7.75-8.00
28	7.00-7.50	7.00-7.50	6.75-7.25		7.75-8.00
MARCH 7	7.00-7.50	6.50-7.00	6.75-7.25		7.25-7.50
14	6.50-6.75	6.50-7.00	6.50		7.25-7.50
21	6.50-6.75	6.50-7.00	6.25-6.50		7.25-7.50
28	(1)	6.50-7.00	6.75-6.50		7.25-7.50
APRIL 4	6.50-6.75	6.00-6.50	6.50-6.50		7.25-7.50
11	6.00-6.25	6.00	6.50-6.50		6.50-6.75
18	6.00-6.25	5.50-6.00	6.50-6.50		6.50-6.75
25	6.00-6.25	5.50-6.00	6.50-6.00		6.50-6.75
MAY 9	6.00-6.25	5.50-6.00	6.50-6.00		6.50-6.75
16	6.75-6.25	5.50-6.00	6.50-6.00		6.50-6.75
23	6.75-6.25	5.00-6.00	6.50-6.00		6.50-6.75
30	6.75-6.25	5.00-6.00	6.25-6.00		6.50-6.75
JUNE 6	6.50-6.75	5.00-5.50	6.25-6.00		6.00-6.25
13	6.50-6.75	5.00-5.50	6.25-6.00		6.00-6.25
20	6.50-6.75	5.00-5.50	6.25-6.00		6.00-6.25
27	6.50-6.75	5.00-5.50	6.25-6.00		6.00-6.25
JULY 4	6.50-6.75	5.00-5.50	6.25-6.00		6.00-6.25
11	6.50-6.75	5.00-5.50	6.00-6.00		6.00-6.25
18	6.50-6.75	5.00-5.50	6.00-6.00		6.00-6.25
25	6.50-6.75	5.00-5.50	6.00-6.00		6.00-6.25
AUGUST 1	6.50-6.75	5.00-5.50	6.25-6.00		6.00-6.25
8	6.50-6.75	5.00-5.50	6.25-6.00	5.25	6.00-6.25
15	6.50-6.75	5.00-5.50	6.25-6.00	5.25	6.00-6.25
22	6.50-6.75	5.00-5.50	6.25-6.00	5.25	6.00-6.25
29	6.50-6.75	5.00-5.50	6.25-6.00	5.25	6.00-6.25
SEPTEMBER 5	6.50-6.75	5.00-5.50	6.00-6.00	5.25	6.00-6.25
12	6.50-6.75	5.00-5.50	6.00-6.00	5.25	6.10-6.35
19	6.50-6.85	5.00-6.00	6.00-6.00	5.50	6.10-6.35
26	6.60-6.85	5.00-6.00	6.25-6.00	5.75	6.10-6.35
OCTOBER 3	6.60-6.85	5.00-6.00	6.25-6.00	5.75	6.10-6.35
10	6.60-6.85	5.00-6.00	6.25-6.00	5.75	6.10-6.35
17	6.75-6.00	5.00-6.00	6.25-6.00	5.75	6.10-6.35
24	6.75-6.00	5.00-6.00	6.25-6.00	5.50-5.75	6.35-6.50
31	6.75-6.00	5.00-6.00	6.25-6.00	5.50-5.75	6.35-6.50
NOVEMBER 7	6.75-6.00	5.00-6.00	6.25-6.00	5.50-5.75	6.35-6.50
14	6.75-6.00	5.00-6.00	6.25-6.00	5.50-5.75	6.35-6.50
21	6.75-6.00	5.00-6.00	6.25-6.00	5.50-6.00	6.50-6.75
28	6.75-6.00	5.00-6.00	6.25-6.00	5.50-6.00	6.50-6.75
DECEMBER 5	6.00-6.25	5.50-6.00	6.25-6.00	5.50-6.00	6.50-6.75
12	6.00-6.25	5.50-6.00	6.25-6.00	5.50-6.00	6.50-6.75
19	6.00-6.25	5.50-6.00	6.25-6.00	5.50-6.00	6.50-6.75
26	6.00-6.25	5.50-6.00	6.25-6.00	5.50-6.00	6.50-6.75

1/ INSUFFICIENT SALES TO DETERMINE PRICE.

TABLE 140. — EVAPORATED MILK: WHOLESALE SELLING PRICES ^{1/} AT CHICAGO, NEW YORK, PHILADELPHIA, AND SAN FRANCISCO, BY WEEKS, 1953

(PER CASE OF 48 14^{1/2}-OZ. CANS)

WEEK ENDED	CHICAGO	NEW YORK		PHILADELPHIA	SAN FRANCISCO	
	CARLOTS	CARLOTS	L.C.L.	CARLOTS	CARLOTS	L.C.L.
1953	DOLLARS	DOLLARS	DOLLARS	DOLLARS	DOLLARS	DOLLARS
JANUARY 3	6.10-6.65	6.20-6.65	6.25-6.70	6.20-6.65	6.40-6.65	6.45-6.70
10	6.10-6.65	6.15-6.65	6.25-6.70	6.20-6.65	6.40-6.65	6.45-6.70
17	6.10-6.65	6.10-6.65	6.15-6.70	6.10-6.65	6.40-6.65	6.45-6.70
24	6.10-6.65	6.10-6.65	6.15-6.70	6.10-6.65	6.40-6.65	6.45-6.70
FEBRUARY 31	6.00-6.65	6.10-6.65	6.15-6.70	6.10-6.65	6.40-6.65	6.45-6.70
7	6.00-6.65	6.10-6.65	6.15-6.70	6.10-6.65	6.40-6.65	6.45-6.70
14	6.00-6.65	6.10-6.65	6.15-6.70	6.10-6.65	6.40-6.65	6.45-6.70
MARCH 21	6.00-6.65	6.00-6.65	6.05-6.70	6.00-6.65	6.40-6.65	6.45-6.70
28	6.00-6.65	6.00-6.65	6.05-6.70	6.00-6.65	6.40-6.65	6.45-6.70
MARCH 7	6.00-6.65	6.00-6.65	6.05-6.70	6.00-6.65	6.40-6.65	6.45-6.70
14	6.00-6.65	6.00-6.65	6.05-6.70	6.00-6.65	6.40-6.65	6.45-6.70
21	6.00-6.65	6.00-6.65	6.05-6.70	6.00-6.65	6.40-6.65	6.45-6.70
28	6.00-6.65	6.00-6.65	6.05-6.70	6.00-6.65	6.40-6.65	6.45-6.70
APRIL 4	6.00-6.40	6.00-6.40	6.05-6.45	6.00-6.40	6.15-6.40	6.20-6.45
11	6.00-6.40	6.00-6.40	6.05-6.45	6.00-6.40	6.15-6.40	6.20-6.45
18	6.00-6.40	6.00-6.40	6.05-6.45	6.00-6.40	6.15-6.40	6.20-6.45
MAY 25	6.00-6.40	6.00-6.40	6.05-6.45	6.00-6.40	6.15-6.40	6.20-6.45
MAY 1	6.00-6.40	6.00-6.40	6.05-6.45	6.00-6.40	6.15-6.40	6.20-6.45
8	6.00-6.40	6.00-6.40	6.05-6.45	6.00-6.40	6.15-6.40	6.20-6.45
15	6.00-6.40	6.00-6.40	6.05-6.45	6.00-6.40	6.15-6.40	6.20-6.45
22	6.00-6.40	6.00-6.40	6.05-6.45	6.00-6.40	6.15-6.40	6.20-6.45
JUNE 29	6.00-6.40	6.00-6.40	6.05-6.45	6.00-6.40	6.15-6.40	6.20-6.45
JUNE 6	6.00-6.40	6.00-6.40	6.05-6.45	6.00-6.40	6.15-6.40	6.20-6.45
13	6.00-6.40	6.00-6.40	6.05-6.45	6.00-6.40	6.15-6.40	6.20-6.45
20	6.00-6.40	6.00-6.40	6.05-6.45	6.00-6.40	6.15-6.40	6.20-6.45
JULY 27	6.00-6.40	6.00-6.40	6.05-6.45	6.00-6.40	6.15-6.40	6.20-6.45
AUGUST 3	6.00-6.40	6.00-6.40	6.05-6.45	6.00-6.40	6.15-6.40	6.20-6.45
10	6.00-6.40	6.00-6.40	6.05-6.45	6.00-6.40	6.15-6.40	6.20-6.45
17	6.00-6.40	6.00-6.40	6.05-6.45	6.00-6.40	6.15-6.40	6.20-6.45
24	6.00-6.40	6.00-6.40	6.05-6.45	6.00-6.40	6.15-6.40	6.20-6.45
SEPTEMBER 31	6.00-6.40	6.00-6.40	6.05-6.45	6.00-6.40	6.15-6.40	6.20-6.45
7	6.00-6.40	6.00-6.40	6.05-6.45	6.00-6.40	6.15-6.40	6.20-6.45
14	6.00-6.40	6.00-6.40	6.05-6.45	6.00-6.40	6.15-6.40	6.20-6.45
21	6.00-6.40	6.00-6.40	6.05-6.45	6.00-6.40	6.15-6.40	6.20-6.45
28	6.00-6.40	6.00-6.40	6.05-6.45	6.00-6.40	6.15-6.40	6.20-6.45
DECEMBER 5	6.00-6.40	6.00-6.40	6.05-6.45	6.00-6.40	6.15-6.40	6.20-6.45
12	6.00-6.40	6.00-6.40	6.05-6.45	6.00-6.40	6.15-6.40	6.20-6.45
19	6.00-6.40	6.00-6.40	6.05-6.45	6.00-6.40	6.15-6.40	6.20-6.45
26	6.00-6.40	6.00-6.40	6.05-6.45	6.00-6.40	6.15-6.40	6.20-6.45

^{1/} PRICE RANGE COVERS DIFFERENT BRANDS.

TABLE 141. -- CASEIN 1/: F.O.B. PRICES IN NEW YORK AREA, BY WEEKS, 1953
(CENTS PER POUND IN 100-POUND BAGS)

WEEK ENDED	PREMIUM QUALITY	STANDARD QUALITY
<u>1953</u>		
JANUARY		
3	35.00-40.00	28.00-29.00
10	35.00-40.00	28.00-29.00
17	35.00-40.00	28.00-29.00
24	35.00-40.00	28.00-29.00
31	35.00-40.00	28.00-29.00
FEBRUARY		
7	35.00-40.00	28.00-29.00
14	35.00-40.00	28.00-29.00
21	35.00-40.00	28.00-29.00
28	35.00-40.00	28.00-29.00
MARCH		
7	35.00-40.00	28.00-29.00
14	35.00-40.00	28.00-29.00
21	35.00-40.00	28.00-29.00
28	35.00-40.00	28.00-29.00
APRIL		
4	35.00-40.00	28.00-29.00
11	35.00-40.00	28.00-29.00
18	35.00-40.00	28.00-29.00
25	35.00-40.00	28.00-29.00
MAY		
2	35.00-40.00	28.00-29.00
9	35.00-40.00	28.00-29.00
16	35.00-38.00	28.00-29.00
23	35.00-38.00	28.00-29.00
30	35.00-38.00	28.00-29.00
JUN 4	35.00-38.00	28.00-29.00
13	35.00-38.00	28.00-29.00
20	35.00-37.50	28.00-29.00
27	35.00-37.00	28.00-29.00
JULY		
4	35.00-37.00	28.00-29.00
11	35.00-37.00	28.00-29.00
18	35.00-37.50	28.00-29.00
25	35.00-37.50	28.00-29.00
AUGUST		
1	35.00-37.50	27.00-29.00
8	35.00-37.50	27.00-29.00
15	35.50-37.50	27.00-29.00
22	35.50-37.50	27.00-29.00
29	35.50-37.50	27.00-29.00
SEPTEMBER		
5	35.50-37.50	27.00-29.00
12	35.50-37.50	27.00-29.00
19	35.00-37.50	27.00-29.00
26	35.00-37.50	27.00-29.00
OCTOBER		
3	35.00-37.50	27.00-29.00
10	35.00-37.50	27.00-29.00
17	35.00-37.50	27.00-29.00
24	35.00-37.50	27.00-29.00
31	35.00-37.50	27.00-29.00
NOVEMBER		
7	35.00-37.50	27.00-29.00
14	35.00-37.50	27.00-29.00
21	35.00-37.50	27.00-29.00
28	35.00-37.50	27.00-29.00
DECEMBER		
5	35.00-37.50	27.00-29.00
12	35.00-37.50	27.00-29.00
19	35.00-37.50	27.00-29.00
26	35.00-37.50	27.00-29.00

1/ DRY CASEIN, ACID TYPE, GROUND IN CARLOTS.

END