AgEcon SEARCH
RESEARCH IN AGRICULTURAL & APPLIED ECONOMICS

The World's Largest Open Access Agricultural & Applied Economics Digital Library

This document is discoverable and free to researchers across the globe due to the work of AgEcon Search.

Help ensure our sustainability.

Give to AgEcon Search

AgEcon Search
http://ageconsearch.umn.edu
aesearch@umn.edu

*Papers downloaded from **AgEcon Search** may be used for non-commercial purposes and personal study only. No other use, including posting to another Internet site, is permitted without permission from the copyright owner (not AgEcon Search), or as allowed under the provisions of Fair Use, U.S. Copyright Act, Title 17 U.S.C.*

SB-L-2 (1953)
-USDA STATISTICAL BULLETINS-
-UPDATE-
VEGETABLES FOR COMMERCIAL PROCESSING, REVISED ESTIMATES, 1918-50
HOLMES, I. ET AL
3 OF 7

START

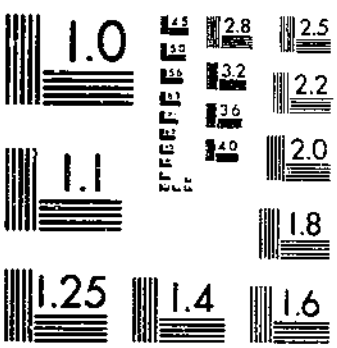

MICROCOPY RESOLUTION TEST CHART
NATIONAL BUREAU OF STANDARDS-1963-A

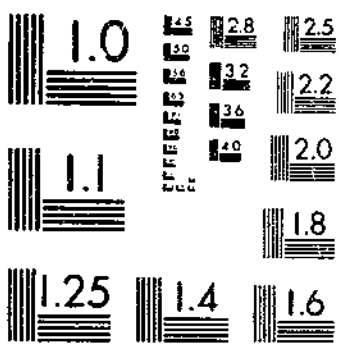

MICROCOPY RESOLUTION TEST CHART
NATIONAL BUREAU OF STANDARDS-1963-A

© UPDATA 1981

SB 132

UNITED STATES DEPARTMENT OF AGRICULTURE
BUREAU OF AGRICULTURAL ECONOMICS

VEGETABLES FOR COMMERCIAL PROCESSING

REVISED ESTIMATES, 1918-50 1/

The Bureau of Agricultural Economics presents in the following tables revised estimates of the acreage, yield per acre, production, season average price received by growers, and value of vegetables for commercial processing for 1918-50 inclusive. This bulletin brings together under one cover all such data available for vegetables for processing for the 33 years beginning with the inauguration of the estimates in 1918.

DEFINITION OF "COMMERCIAL PROCESSING"

There has been no change in the definition of these estimates, which cover production for commercial canning, freezing, pickling and other processing, exclusive of dehydration. Production for dehydration is included in the estimates of commercial vegetables for fresh market published in United States Department of Agriculture Statistical Bulletin 126. The estimates of vegetables for commercial processing, shown in this bulletin, do not include production for home canning or freezing. Neither do they include quantities processed by institutions.

Production figures shown in the following tables represent the quantities of the raw products procured by commercial processors. These figures cover quantities obtained from acreage grown under contract, quantities grown by processors on their own or leased land, and quantities bought on the open market. About 90 percent of the acreage of these crops is either contracted or controlled in some other way by the processors. Although purchases on the open market are increasing for some crops, such as snap beans and tomatoes, they are negligible for others, notably sweet corn and green peas. The acreage estimates in the following tables include allowances for equivalent acreage to cover quantities bought on the open market.

The season average prices received by growers are weighted average prices for all grades and all methods of sale. A composite price is obtained from commercial processors because the primary use of these price data is for the evaluation of production at the grower level. Practices used by processors in buying vegetables for processing vary among crops and among areas as well as from year to year. As the prices shown are averages for all methods of sale, they reflect such variations in buying practices.

To arrive at State averages, the average price reported by each processor was weighted by the volume purchased by that processor. Where quantities were obtained both under contract and on the open market, the average price for each method of purchase was weighted by the corresponding quantity to arrive at the State average prices.

BASIS OF REVISIONS

These estimates were based primarily upon information furnished currently by approximately 2,000 commercial processors in the United States. This was supplemented by information from State statisticians and cooperating State agencies. In addition, the estimates were reviewed annually, using check information, such as trade association reports on canned and frozen packs.

As is customary whenever data from a United States Census become available, the estimates have been revised, when necessary, to reflect trends indicated by the 1950 and preceding Censuses of Agriculture. In the 1950 and 1940 Censuses of Agriculture, data relating to acreage were obtained for all of the commodities shown in these tables. Census acreages for the 1949 and 1939 crop seasons were adjusted upward whenever check information indicated that census coverage was incomplete. As the census figures include acreages for both fresh market and processing, the check information used in determining allowances for incompleteness covered fresh market as well as processing. Adjusted census levels were used as benchmarks; then the estimates for the other years were revised in line with the processors' reports and check data previously obtained. For most States the estimates of vegetables for commercial processing are based upon reports from nearly all of the known processors. Consequently, the number of revisions for 1939-50 was relatively small.

For 1918-38 only a few minor changes have been made in the estimates previously published. The estimates for these earlier years were formerly available only in scattered publications.

1/ Prepared by Irvin Holmes, Thorland R. Hall, Oakley M. Frost, and State statisticians, under the supervision [illegible].

© UPDATA 1981

VEGETABLES, Commercial crop for processing: Summary of planted acreage, by crops, United States, 1930-38 1/

CROP	1930	1931	1932	1933	1934	1935	1936	1937	1938
					- Acres -				
Asparagus 2/	41,990	37,400	32,100	48,790	42,410	48,500	42,220	43,750	47,510
Beans, Green Lima	33,780	29,740	17,930	17,460	25,250	29,220	34,440	46,670	55,010
Beans, Snap	80,360	58,720	[illegible],480	42,890	47,860	51,730	57,570	69,780	76,010
Beets (canning)	10,780	5,140	2,970	4,260	7,840	9,010	10,080	13,700	12,380
Cabbage (kraut)	28,230	20,110	16,160	16,440	25,810	16,820	20,110	26,020	18,600
Corn, Sweet	410,400	366,490	166,750	208,440	323,590	419,030	443,720	461,850	361,170
Cucumbers (pickles)	120,360	86,170	34,990	59,600	87,570	101,240	97,510	117,880	88,550
Peas, Green	277,730	258,930	207,750	228,300	280,390	341,360	337,500	354,420	334,920
Pimientos	8,940	7,905	8,910	6,380	10,340	13,760	12,390	14,090	26,390
Spinach 3/	9,350	7,850	5,540	10,100	15,290	15,180	27,020	29,720	22,420
Tomatoes	408,920	300,340	280,510	296,250	435,620	510,150	477,100	473,200	410,160
TOTALS 4/	1,430,840	1,178,795	805,090	938,910	1,301,970	1,556,000	1,559,660	1,651,080	1,453,120

1/ Data on planted acreage not available prior to 1930.
2/ California only prior to 1939.
3/ California and Maryland only prior to 1936; 5 States, 1936 and 1937; 7 States, 1938.
4/ 11 crops.

VEGETABLES, Commercial crop for processing: Summary of planted acreage, by crops, United States, 1939-50

CROP	1939	1940	1941	1942	1943	1944	1945	1946	1947	1948	1949	1950
						- Acres -						
Asparagus	59,920	61,870	59,630	72,670	69,740	74,350	77,700	75,270	68,900	75,350	86,300	88,670
Beans, Green Lima	51,430	50,550	64,860	76,110	64,570	65,700	69,230	77,380	89,460	90,500	119,010	103,200
Beans, Snap	56,060	66,790	94,720	140,680	181,290	167,770	135,020	129,160	110,680	110,710	133,280	124,970
Beets (canning)	8,960	13,550	18,850	17,910	19,150	19,290	20,260	17,190	11,050	14,200	18,980	20,050
Cabbage (kraut)	20,140	21,870	24,380	15,350	15,480	17,800	23,290	24,830	10,160	20,370	18,830	18,920
Corn, Sweet	257,360	334,570	461,080	517,620	556,760	525,990	533,150	544,280	548,100	493,700	494,590	358,130
Cucumbers (pickles)	60,780	102,640	120,350	123,810	96,960	108,460	116,780	149,120	141,420	139,530	146,430	123,500
Peas, Green	255,210	339,720	386,160	475,640	484,580	470,850	498,290	530,070	461,140	417,200	406,730	436,470
Pimientos 1/	22,090	15,490	12,740	11,520	10,990	6,760	8,880	13,770	16,670	14,300	24,500	32,000
Spinach 2/	23,500	30,430	37,800	56,900	53,900	58,520	56,740	54,030	28,500	30,700	43,760	40,880
Tomatoes	378,890	423,210	458,450	607,920	565,050	542,100	538,340	585,620	518,930	402,310	335,000	356,000
TOTALS 3/	1,194,340	1,460,690	1,739,020	2,116,130	2,118,470	2,057,590	2,077,680	2,200,720	2,005,010	1,808,870	1,817,410	1,702,790

1/ California estimates discontinued after 1947 to avoid disclosure of individual operations.
2/ 7 States, 1939-48; 9 States, 1949 and 1950.
3/ 11 crops.

© UPDATA 1981

VEGETABLES, Commercial crop for processing: Summary of harvested acreage by crops, United States, 1918-28

CROP	1918	1919	1920	1921	1922	1923	1924	1925	1926	1927	1928
					- Acres -						
Asparagus 1/	11,340	14,460	15,860	17,930	20,380	23,010	24,100	29,720	40,760	43,430	41,570
Beans, Green Lima 2/											
Beans, Snap	12,650	15,590	11,680	8,850	12,460	16,410	25,030	35,940	31,970	34,960	45,640
Beets (canning) 2/											
Cabbage (kraut)	14,770	7,700	8,260	7,220	15,610	17,620	11,230	8,770	11,290	12,720	17,210
Corn, Sweet	274,930	250,230	261,750	136,280	197,600	252,590	302,790	393,910	317,310	223,350	310,020
Cucumbers (pickles)	64,430	50,200	50,570	63,220	52,830	64,480	85,410	100,880	70,740	55,930	73,970
Peas, Green	136,620	124,020	136,520	123,860	158,010	189,830	226,600	226,850	218,930	163,810	206,640
Pimientos 3/									5,110	7,040	8,850
Spinach 4/		4,130	4,890	7,880	8,360	10,370	10,470	11,850	11,510	12,150	14,640
Tomatoes	354,090	276,960	235,780	94,340	235,150	268,700	291,270	355,130	263,300	267,970	270,850
TOTALS 5/	868,830	743,290	725,270	459,500	700,400	843,010	976,900	1163,090	970,920	821,360	989,390

1/ California only prior to 1939.
2/ Estimates not available prior to 1929.
3/ Estimates not available prior to 1926.
4/ California and Maryland only prior to 1936. Data not available for 1918.
5/ 7 crops in 1918; 8 crops, 1919-25; 9 crops, 1926-28.

VEGETABLES, Commercial crop for processing: Summary of harvested acreage by crops, United States, 1929-38

CROP	1929	1930	1931	1932	1933	1934	1935	1936	1937	1938
					- Acres -					
Asparagus 1/	42,540	41,990	37,400	32,100	48,790	42,410	48,500	42,220	43,750	47,510
Beans, Green Lima	24,570	30,980	28,760	17,880	16,430	24,550	27,460	32,740	43,400	52,970
Beans, Snap	65,040	78,690	52,710	31,460	40,770	45,100	49,590	50,180	63,720	73,570
Beets (canning)	6,920	10,720	4,750	2,970	4,040	6,820	8,210	8,350	12,150	11,080
Cabbage (kraut)	26,530	28,100	19,210	16,160	16,440	25,710	16,500	18,980	24,840	17,740
Corn, Sweet	359,800	376,760	358,030	165,130	199,670	287,630	401,610	372,420	438,810	345,160
Cucumbers (pickles)	78,180	114,520	82,470	30,910	54,660	77,470	86,970	86,020	108,070	82,290
Peas, Green	232,920	266,740	223,350	187,800	217,430	249,870	315,040	296,850	334,820	322,360
Pimientos	9,020	8,940	6,740	8,910	5,760	9,540	13,560	11,090	12,190	26,390
Spinach 2/	18,170	9,350	7,850	5,540	10,100	15,290	15,130	27,020	29,720	22,420
Tomatoes	323,720	407,950	296,120	280,510	280,150	368,660	471,730	419,070	451,000	392,350
TOTALS 3/	1,181,410	1,374,740	1,117,390	779,370	894,260	1,153,050	1,454,350	1,364,940	1,562,470	1,393,840

1/ California only prior to 1939.
2/ California and Maryland only prior to 1936; 5 States, 1936 and 1937; 7 States, 1938.
3/ 11 crops.

© UPDATA 1981

VEGETABLES, Commercial crop for processing: Summary of harvested acreage by crops, United States, 1939-50

CROP	1939	1940	1941	1942	1943	1944	1945	1946	1947	1948	1949	1950
						- Acres -						
Asparagus	59,920	61,870	59,630	72,670	69,740	74,350	77,700	75,270	68,900	75,350	86,300	88,670
Beans, Green Lima	50,360	46,550	62,650	66,110	61,100	58,510	59,930	70,290	82,570	86,000	115,000	97,100
Beans, Snap	54,170	62,600	88,500	137,260	162,340	160,570	129,210	124,970	104,380	106,360	127,750	122,320
Beets (canning)	8,240	12,400	17,760	16,680	18,050	18,240	18,100	16,460	10,370	13,500	18,160	19,350
Cabbage (kraut)	19,710	21,020	23,480	15,000	13,790	16,640	22,660	24,380	9,820	19,380	17,700	18,080
Corn, Sweet	251,160	320,400	445,270	485,610	510,110	489,920	487,270	505,210	494,990	466,510	460,880	336,030
Cucumbers (pickles)	55,710	91,340	109,780	107,610	84,700	98,870	101,230	134,260	126,950	124,760	135,110	108,790
Peas, Green	248,030	330,450	361,340	434,170	433,600	439,240	453,750	493,410	428,980	374,050	386,910	417,600
Pimientos 1/	22,090	15,490	12,740	11,440	8,890	6,460	8,880	13,770	16,670	14,300	24,500	32,000
Spinach 2/	20,100	25,900	29,600	49,000	42,650	51,720	44,840	43,030	24,100	27,650	39,560	29,380
Tomatoes	365,220	412,150	445,310	582,920	523,650	525,200	515,390	556,820	499,770	391,200	328,000	345,200
TOTALS 3/	1,154,710	1,400,170	1,656,060	1,978,470	1,928,620	1,939,720	1,918,960	2,027,870	1,867,500	1,699,050	1,740,870	1,614,520

1/ California estimates discontinued after 1947 to avoid disclosure of individual operations.
2/ 7 States, 1939-48; 9 States 1949 and 1950.
3/ 11 crops.

VEGETABLES, Commercial crop for processing: Summary of production by crops, United States, 1918-28

CROP	1918	1919	1920	1921	1922	1923	1924	1925	1926	1927	1928
						- Tons -					
Asparagus 1/	22,570	25,740	25,530	22,230	30,980	37,970	44,830	43,390	55,840	52,550	58,610
Beans, Green Lima 2/											
Beans, Snap	33,600	39,500	23,700	20,300	29,300	34,300	44,300	73,800	48,100	54,100	70,200
Beets (canning) 2/											
Cabbage (kraut)	115,800	47,500	66,600	64,800	161,000	166,600	121,500	90,200	117,100	157,300	153,300
Corn, Sweet	536,000	587,500	595,300	360,600	474,700	603,300	527,800	1,014,100	816,000	415,900	599,500
Cucumbers (pickles)	86,250	70,750	46,130	108,140	62,900	79,540	61,180	164,830	89,350	62,640	107,780
Peas, Green 3/	152,490	132,070	154,750	114,510	164,190	160,800	244,210	206,620	215,040	158,660	197,740
Pimientoe 4/									13,190	16,480	15,920
Spinach 5/		18,600	22,200	30,300	39,100	54,800	48,800	35,300	52,900	57,100	73,200
Tomatoes	1,565,900	1,111,100	1,099,800	456,900	1,199,200	1,165,300	1,190,200	1,809,200	998,600	1,195,900	997,200
TOTALS 6/	2,512,620	2,012,760	2,034,010	1,177,780	2,161,370	2,302,610	2,282,820	3,437,440	2,406,120	2,170,630	2,273,450

1/ California only prior to 1939. 2/ Estimates not available prior to 1929. 3/ Shelled basis.
4/ Estimates not available prior to 1926. 5/ California and Maryland only prior to 1936. Data not available for 1918.
6/ 7 crops in 1918; 8 crops, 1919-25; 9 crops, 1926-28.

© UPDATA 1981

VEGETABLES, Commercial crop for processing: Summary of production by crops, United States, 1929-38

CROP	1929	1930	1931	1932	1933	1934	1935	1936	1937	1938
					- Tons -					
Asparagus 1/	66,790	66,760	43,760	35,310	54,160	50,040	56,740	59,110	51,190	44,660
Beans, Green Lima 2/	12,510	12,980	15,310	9,690	8,860	17,450	15,660	20,140	23,220	28,730
Beans, Snap	92,300	90,400	68,700	43,900	60,200	66,100	81,500	76,500	107,000	128,400
Beets (canning)	36,000	55,900	30,100	21,600	24,800	40,100	47,600	47,100	62,600	70,800
Cabbage (kraut)	173,000	213,800	136,500	151,900	95,400	215,700	134,800	115,100	148,900	195,400
Corn, Sweet	706,900	661,400	785,100	387,200	394,300	498,000	859,900	607,500	978,100	882,800
Cucumbers (pickles)	91,150	175,080	133,130	41,450	83,020	100,540	114,910	145,100	186,260	146,230
Peas, Green 2/	205,810	244,470	147,400	116,930	136,980	165,370	268,100	187,670	268,110	302,540
Pimientos	19,350	15,340	9,050	15,340	7,750	15,770	19,570	14,020	19,030	38,840
Spinach 3/	96,900	38,400	34,700	20,500	36,000	41,300	53,300	63,400	64,800	42,300
Tomatoes	1,534,700	1,757,500	976,400	1,199,300	1,081,300	1,425,700	1,700,200	1,987,500	1,926,300	1,742,600
TOTALS 4/	3,033,410	3,332,030	2,380,150	2,043,120	1,982,770	2,636,070	3,352,280	3,323,140	3,835,510	3,623,300

1/ California only prior to 1939.
2/ Shelled basis.
3/ California and Maryland only prior to 1936; 5 States, 1936 and 1937; 7 States, 1938.
4/ 11 crops.

VEGETABLES, Commercial crop for processing: Summary of production by crops, United States, 1939-50

CROP	1939	1940	1941	1942	1943	1944	1945	1946	1947	1948	1949	1950
						- Tons -						
Asparagus	64,100	72,000	64,000	82,000	80,000	91,900	100,500	109,900	90,800	86,300	106,300	106,200
Beans, Green Lima 1/	30,600	26,400	38,100	38,100	27,900	30,200	35,100	48,100	56,900	69,800	95,000	82,100
Beans, Snap	96,400	114,200	146,600	237,500	265,200	222,800	213,000	214,900	173,100	193,000	265,900	264,600
Beets (canning)	44,600	71,100	133,800	131,900	139,300	168,300	185,100	142,000	75,900	95,000	151,000	177,300
Cabbage (kraut)	146,600	186,700	211,000	161,300	106,900	117,500	232,800	268,800	72,300	203,400	170,900	246,400
Corn, Sweet	667,100	738,100	1,137,500	1,282,500	1,170,600	1,043,500	1,139,400	1,251,300	1,097,200	1,262,100	1,408,300	958,100
Cucumbers (pickles)	90,600	147,600	196,800	199,200	149,800	183,600	191,900	251,800	245,400	236,300	284,300	175,800
Peas, Green 1/	195,300	306,200	345,600	423,900	412,500	388,600	497,000	522,600	435,400	349,300	347,400	433,000
Pimientos 2/	23,200	12,700	11,400	14,500	8,600	8,600	12,600	22,900	20,000	17,900	23,300	44,800
Spinach 3/	54,200	60,000	74,300	111,600	92,900	128,200	114,900	112,200	53,400	71,000	115,000	97,000
Tomatoes	2,022,500	2,282,900	2,682,300	3,067,900	2,530,000	2,919,300	2,545,200	3,367,000	3,229,400	2,883,000	2,478,200	2,643,200
TOTALS 4/	3,435,200	4,017,900	5,048,400	5,750,400	4,983,700	5,302,500	5,267,500	6,311,500	5,549,800	5,467,100	5,445,600	5,228,500

1/ Shelled basis.
2/ California estimates discontinued after 1947 to avoid disclosure of individual operations.
3/ 7 States, 1939-48; 9 States, 1949 and 1950.
4/ 11 crops.

© UPDATA 1981

VEGETABLES, Commercial crop for processing: Summary of value by crops, United States, 1918-28

CROP	1918	1919	1920	1921	1922	1923	1924	1925	1926	1927	1928
						- 1,000 dollars -					
Asparagus 1/	1,467	2,188	2,808	1,556	2,633	3,797	4,483	3,384	3,685	3,678	4,630
Beans, Green Lima 2/											
Beans, Snap	1,912	2,185	1,490	1,234	1,721	2,206	2,725	4,690	2,901	3,379	4,315
Beets (canning) 2/											
Cabbage (kraut)	1,249	535	630	875	1,063	1,582	861	671	779	1,051	1,464
Corn, Sweet	9,643	10,394	11,503	4,869	5,216	7,563	7,478	15,253	10,800	4,975	7,574
Cucumbers (pickles)	3,075	2,616	1,893	4,697	2,438	3,793	2,904	7,041	3,565	2,463	3,735
Peas, Green	9,333	6,950	10,317	6,661	9,367	9,581	14,478	12,193	12,520	8,948	11,237
Pimientos 3/									518	636	627
Spinach 4/		461	707	695	940	1,236	1,085	745	954	931	1,282
Tomatoes	34,020	20,557	21,777	5,323	15,139	15,806	18,703	26,755	14,689	17,112	14,146
TOTALS 5/	60,699	45,886	51,125	25,910	38,517	45,564	52,917	70,732	50,411	43,173	49,010

1/ California only prior to 1939.
2/ Estimates not available prior to 1929.
3/ Estimates not available prior to 1926.
4/ California and Maryland only prior to 1936. Data not available for 1918.
5/ 7 crops in 1918; 8 crops, 1919-25, 9 crops, 1926-28.

VEGETABLES, Commercial crop for processing: Summary of value by crops, United States, 1929-38

CROP	1929	1930	1931	1932	1933	1934	1935	1936	1937	1938
						- 1,000 dollars -				
Asparagus 1/	5,477	5,408	3,282	1,801	2,491	3,353	4,312	4,670	4,656	3 175
Beans, Green Lima	1,067	1,124	1,181	541	502	1,022	969	1,229	1,534	1,884
Beans, Snap	5,790	5,618	3,640	1,667	2,323	2,737	3,509	3,401	5,132	5,758
Beets (canning)	626	861	354	185	241	420	486	585	738	693
Cabbage (kraut)	1,768	1,654	823	625	1,069	1,369	697	1,516	1,442	1,033
Corn, Sweet	9,254	8,742	8,681	2,905	3,159	4,211	8,008	6,200	11,311	8,808
Cucumbers (pickles)	3,086	5,784	3,884	857	1,546	1,961	2,438	3,387	4,619	3,579
Peas, Green	11,784	14,075	8,038	5,135	5,819	8,288	13,888	9,679	14,136	15,965
Pimientos	714	578	300	477	219	468	594	420	641	1,288
Spinach 2/	1,624	568	445	266	433	490	658	844	921	650
Tomatoes	23,409	26,444	11,517	12,090	12,316	17,148	19,951	25,029	25,260	21,618
TOTALS 3/	64,599	70,856	42,145	26,549	30,118	41,467	55,510	56,960	70,390	64,431

1/ California only prior to 1939.
2/ California and Maryland only prior to 1936; 5 States, 1936 and 1937; 7 States, 1938.
3/ 11 crops.

© UPDATA 1981

VEGETABLES, Commercial crop for processing: Summary of value by crops, United States, 1939-50

CROP	1939	1940	1941	1942	1943	1944	1945	1946	1947	1948	1949	1950
	- 1,000 dollars -											
Asparagus	5,125	6,612	6,919	10,071	12,521	14,571	17,285	20,802	12,982	14,422	19,149	22,395
Beans, Green Lima	1,987	1,861	2,714	3,256	2,943	3,753	4,259	6,172	8,092	11,222	13,867	11,176
Beans, Snap	4,051	4,982	8,036	17,966	25,486	22,128	22,358	24,361	17,953	23,598	29,649	28,149
Beets (canning)	575	869	1,757	2,011	2,899	3,487	3,690	2,640	1,508	2,167	3,117	3,695
Cabbage (kraut)	1,113	1,018	2,047	1,284	2,343	1,743	3,096	3,531	1,245	2,952	2,105	2,357
Corn, Sweet	5,619	6,512	11,019	17,246	21,514	20,228	21,983	24,830	22,702	29,324	28,554	17,204
Cucumbers (pickles)	2,179	3,573	5,609	6,603	5,902	8,416	9,426	14,681	13,817	15,975	16,955	11,902
Peas, Green	9,217	14,730	16,821	27,008	33,098	32,318	41,380	45,009	37,957	31,451	30,672	35,565
Pimientos 1/	653	352	384	609	429	473	759	1,376	1,197	1,252	1,630	3,136
Spinach 2/	956	1,363	2,193	4,758	5,005	6,842	6,767	5,339	2,469	3,466	4,788	4,303
Tomatoes	24,545	26,927	40,695	60,657	66,656	79,336	70,359	103,200	92,572	80,489	59,194	66,750
TOTALS 3/	56,020	68,799	98,194	151,469	178,796	193,295	201,362	251,941	212,494	216,311	209,680	206,632

1/ California estimates discontinued after 1947 to avoid disclosure of individual operations.
2/ 7 States, 1939-48; 9 States, 1949 and 1950.
3/ 11 crops.

© UPDATA 1981

VEGETABLES, Commercial crop for processing: Summary of harvested acreage by States, 1929-33 1/

STATE AND DIVISION	1929		1930		1931		1932		1933	
	Crops No.	Acreage Acres	Crops No.	Acreage Acres	Crops No.	Acreage Acres	Crops No.	Acreage Acres	Crops No.	Acreage Acres
Maine	3	17,300	4	15,850	4	12,630	5	10,490	4	10,900
New Hampshire	1	1,320	1	1,050	1	900	1	620	1	570
Vermont	2	2,530	2	2,300	2	1,420	2	810	2	950
Massachusetts	1	700	1	700	1	500	1	600	1	400
Connecticut	2	250	2	280	2	250	2	300	2	230
New York	8	89,560	8	96,330	8	74,590	8	57,110	8	68,200
New Jersey	5	36,180	5	46,850	5	32,500	7	32,400	7	29,530
Pennsylvania	8	17,510	8	19,920	8	17,460	8	12,620	8	13,370
NORTH ATLANTIC	8	165,350	8	183,280	8	140,650	8	114,950	8	124,150
Ohio	8	55,380	8	62,150	8	55,600	7	25,040	7	30,050
Indiana	8	118,000	8	148,280	8	124,660	8	95,920	8	94,740
Illinois	8	83,330	8	96,510	8	90,650	8	57,320	7	71,630
Michigan	8	51,480	8	66,180	8	52,530	8	30,190	8	42,000
Wisconsin	8	151,760	8	181,580	8	141,150	8	89,300	8	112,690
Minnesota	7	63,480	7	78,180	6	69,130	6	49,200	5	52,470
Iowa	6	58,410	7	68,030	7	66,380	6	15,150	7	27,240
Missouri	4	24,320	4	33,300	4	22,420	3	14,400	3	13,040
South Dakota	2	540	2	530	2	510	1	180	1	40
Nebraska	4	6,300	4	8,550	3	6,990	3	3,950	4	4,560
Kansas	2	280	3	910	5	1,300	3	1,000	3	1,060
NORTH CENTRAL	8	613,280	8	744,200	8	631,320	8	381,650	8	449,520
Delaware	6	30,440	7	33,020	7	28,290	6	19,300	6	22,650
Maryland	9	116,680	9	114,290	9	107,360	9	79,200	9	90,940
Virginia	6	24,100	6	28,930	8	24,720	7	25,020	7	29,470
West Virginia	1	1,000	2	1,250	2	900	1	1,200	1	1,400
North Carolina	1	500	1	500	1	1,200	1	1,300	1	1,600
South Carolina	4	1,070	4	2,750	4	2,220	3	2,300	3	1,470
Georgia	3	7,700	3	8,130	3	6,300	4	7,800	4	5,720
Florida	1	300	1	500	1	400	2	700	2	1,400
SOUTH ATLANTIC	10	181,790	10	189,370	10	171,390	10	136,820	10	154,650
Kentucky	4	7,880	5	10,500	3	7,100	1	4,500	3	4,460
Tennessee	7	17,440	7	23,040	7	18,540	7	12,430	7	10,820
Alabama	2	1,680	2	2,330	2	1,800	2	1,280	1	1,200
Mississippi	3	7,510	4	13,980	3	7,650	3	2,900	3	2,300
Arkansas	2	25,600	2	31,500	2	18,840	2	19,300	2	17,400
Louisiana	4	2,240	4	5,840	4	2,620	4	1,630	3	1,110
Oklahoma	3	3,640	2	2,800	2	1,670	2	1,500	4	1,610
Texas	3	1,720	4	4,400	4	2,410	3	1,930	3	3,700
SOUTH CENTRAL	8	67,710	8	94,390	8	60,630	8	45,470	8	42,600
Montana	3	4,700	3	4,400	3	3,240	3	2,570	3	3,010
Idaho	3	2,190	3	2,590	3	1,190	3	1,520	3	1,420
Wyoming	4	1,000	4	1,040	2	890	3	740	3	720
Colorado	8	11,060	8	12,730	8	10,260	7	7,800	7	5,440
New Mexico	1	390	1	520	1	680	1	640	1	480
Arizona	-	---	-	---	-	---	-	---	-	---
Utah	7	19,950	7	23,680	7	13,800	5	9,810	5	13,430
Washington	8	4,200	8	4,700	8	4,080	8	3,780	8	4,470
Oregon	6	3,110	6	3,930	6	2,230	8	3,630	8	4,150
California	7	106,680	7	109,910	7	77,030	7	69,990	7	90,220
WESTERN	11	153,280	11	163,500	11	113,400	11	100,480	11	123,340
UNITED STATES	11	1,181,410	11	1,374,740	11	1,117,390	11	779,370	11	894,260

1/ Data not shown prior to 1929 as estimates are not available for all 11 crops for earlier years. For crops estimated for the United States, see summary tables on pages 2-7. For crops estimated for each State, see individual crop tables.

© UPDATA 1981

VEGETABLES, Commercial crop for processing: Summary of harvested acreage by States, 1934-38 1/

STATE AND DIVISION	1934		1935		1936		1937		1938	
	Crops No.	Acreage Acres	Crops No.	Acreage Acres	Crops No.	Acreage Acres	Crops No.	Acreage Acres	Crops No.	Acreage Acres
Maine	4	14,030	5	18,390	5	19,800	5	23,300	4	18,360
New Hampshire	2	720	2	980	1	830	1	750	1	420
Vermont	2	1,170	2	1,300	2	1,240	2	1,430	2	1,330
Massachusetts	1	400	1	620	1	520	1	600	1	700
Connecticut	2	290	2	330	2	380	2	380	2	360
New York	8	82,120	8	90,300	8	99,120	8	97,150	8	95,580
New Jersey	7	37,020	6	39,250	7	45,150	7	52,950	8	53,960
Pennsylvania	8	19,340	8	25,590	8	29,690	8	34,610	8	38,020
NORTH ATLANTIC	8	155,090	8	176,760	8	196,730	8	211,170	8	208,730
Ohio	6	47,070	8	56,290	8	54,300	8	56,840	8	61,230
Indiana	8	140,690	8	168,690	8	153,490	8	153,290	8	133,970
Illinois	7	87,420	7	122,720	8	113,890	8	120,390	7	82,420
Michigan	8	51,680	8	58,380	8	60,690	8	69,070	8	60,290
Wisconsin	8	151,320	8	165,940	8	133,950	8	178,100	8	160,000
Minnesota	5	64,950	6	93,010	7	89,600	7	100,290	5	77,900
Iowa	7	34,810	7	60,630	6	46,690	7	66,210	7	42,880
Missouri	2	3,030	3	20,540	4	5,660	4	17,440	4	16,510
South Dakota	1	450	1	200	1	200	2	510	2	690
Nebraska	2	1,140	3	5,250	2	150	4	4,090	3	2,310
Kansas	1	360	2	650	2	810	1	850	1	750
NORTH CENTRAL	8	582,920	8	752,300	8	659,430	8	767,080	8	638,950
Delaware	6	30,900	6	30,290	6	29,510	6	32,090	6	28,380
Maryland	9	121,220	9	133,260	9	123,160	9	136,800	9	128,540
Virginia	7	35,220	8	43,090	8	34,440	8	44,420	9	42,660
West Virginia	1	1,200	1	2,500	1	1,300	1	1,100	1	800
North Carolina	3	3,000	4	4,650	4	4,100	5	6,800	5	6,150
South Carolina	2	1,900	2	2,050	3	1,600	3	1,300	3	3,310
Georgia	4	9,350	4	13,600	4	11,870	6	14,460	6	28,490
Florida	3	5,200	3	5,600	3	4,940	3	3,950	2	4,350
SOUTH ATLANTIC	10	207,990	10	235,040	10	210,920	10	240,920	10	242,680
Kentucky	3	5,840	3	8,470	3	4,570	3	4,560	3	4,220
Tennessee	7	15,130	7	17,440	7	15,680	7	16,950	7	16,610
Alabama	1	2,000	1	2,000	1	2,100	1	2,140	1	2,000
Mississippi	3	7,100	4	8,020	4	6,290	4	9,770	4	8,100
Arkansas	2	3,600	2	23,500	3	5,600	5	18,050	4	22,600
Louisiana	3	1,680	3	2,230	4	2,680	5	3,680	4	3,300
Oklahoma	5	1,240	5	2,260	6	6,150	7	4,340	6	5,290
Texas	4	5,100	4	10,450	7	21,130	7	26,600	8	24,850
SOUTH CENTRAL	8	41,690	8	74,370	9	64,200	9	86,090	9	86,970
Montana	3	2,850	3	3,500	3	3,440	3	3,910	3	3,270
Idaho	2	1,900	3	3,050	4	3,270	4	3,970	2	4,370
Wyoming	3	950	3	750	3	640	3	750	3	770
Colorado	8	9,840	8	11,240	8	11,780	8	13,310	8	10,400
New Mexico	1	580	1	700	1	900	1	700	1	900
Arizona	-	---	1	30	1	40	1	50	1	50
Utah	5	16,460	7	20,810	7	20,340	8	22,840	8	22,610
Washington	7	8,720	7	18,740	7	24,200	7	29,880	7	33,560
Oregon	8	7,610	8	14,590	8	23,050	8	29,770	8	27,680
California	7	116,450	8	142,470	8	146,000	9	152,030	9	112,900
WESTERN	11	165,360	11	215,880	11	233,660	11	257,210	11	216,510
UNITED STATES	11	1,153,050	11	1,454,350	11	1,364,940	11	1,562,470	11	1,393,840

1/For crops estimated for the United States, see summary tables on pages 2-7. For crops estimated for each State, see individual crop tables.

269170 O - 53 - 2

© UPDATA 1981

VEGETABLES, Commercial crop for processing: Summary of harvested acreage by States, 1939-42 1/

STATE AND DIVISION	1939		1940		1941		1942	
	Crops No.	Acreage Acres	Crops No.	Acreage Acres	Crops No.	Acreage Acres	Crops No.	Acreage Acres
Maine	4	11,710	5	14,880	5	16,450	5	19,560
New Hampshire	1	120	1	340	1	540	1	520
Vermont	2	1,050	2	1,070	2	1,290	2	1,320
Massachusetts	1	550	2	820	2	1,060	1	1,000
Connecticut	2	410	2	370	2	230	2	360
New York	8	88,270	8	93,930	9	109,230	9	119,900
New Jersey	9	51,780	10	53,720	10	65,950	9	74,140
Pennsylvania	8	38,520	8	44,900	8	50,610	8	65,450
NORTH ATLANTIC	9	192,410	10	210,030	10	245,360	10	282,250
Ohio	8	50,720	9	55,970	9	70,840	9	78,580
Indiana	9	123,390	9	141,560	9	167,800	9	164,950
Illinois	7	68,450	8	83,520	8	105,150	8	114,110
Michigan	9	36,540	9	54,980	9	62,340	9	71,700
Wisconsin	8	113,800	8	168,600	9	217,500	9	245,900
Minnesota	5	60,900	5	80,870	6	102,920	6	121,620
Iowa	7	22,700	8	33,280	8	55,740	7	64,130
Missouri	3	8,870	3	16,600	3	14,980	4	21,700
South Dakota	-	---	1	400	2	320	2	850
Nebraska	3	2,610	3	3,950	3	4,790	4	5,150
Kansas	1	750	1	770	1	1,000	2	1,500
NORTH CENTRAL	9	488,730	9	640,500	9	803,380	9	890,190
Delaware	7	25,970	7	27,400	7	32,840	7	37,360
Maryland	10	101,140	10	108,200	10	127,950	10	152,970
Virginia	8	38,510	7	37,850	7	43,900	7	53,700
West Virginia	1	1,200	1	1,200	1	600	1	800
North Carolina	5	5,020	4	6,460	4	8,510	3	9,200
South Carolina	4	1,550	4	2,400	4	3,150	4	5,950
Georgia	4	22,180	5	17,430	6	17,750	5	20,850
Florida	2	2,600	2	2,300	2	7,000	2	23,700
SOUTH ATLANTIC	11	198,170	11	203,240	11	241,700	11	305,130
Kentucky	3	2,890	3	4,950	3	6,320	3	8,700
Tennessee	7	12,940	7	14,750	7	15,940	6	22,050
Alabama	1	1,350	2	1,640	2	2,460	2	1,880
Mississippi	3	5,120	4	7,280	4	8,640	3	10,410
Arkansas	6	14,190	7	28,110	7	27,610	7	54,700
Louisiana	3	2,100	4	4,150	4	4,650	4	5,600
Oklahoma	6	5,280	6	8,750	6	8,940	6	22,600
Texas	8	26,000	8	25,850	7	23,700	7	40,200
SOUTH CENTRAL	9	69,870	9	95,480	9	98,260	9	166,140
Montana	3	1,720	3	3,130	3	3,520	3	5,300
Idaho	3	2,780	3	4,510	4	4,560	4	5,220
Wyoming	2	250	3	1,170	3	1,370	3	1,200
Colorado	8	8,870	8	9,980	8	12,180	8	14,460
New Mexico	1	900	1	650	1	700	2	1,400
Arizona	1	60	1	40	1	60	1	70
Utah	9	17,940	9	22,460	9	24,700	8	28,230
Washington	9	28,470	9	37,830	9	39,700	9	52,500
Oregon	8	24,890	9	35,590	9	30,750	8	32,870
California	9	119,660	9	135,560	9	149,820	9	193,510
WESTERN	11	205,530	11	250,920	11	267,360	11	334,760
UNITED STATES	11	1,154,710	11	1,400,170	11	1,656,060	11	1,978,470

1/ For crops estimated for the United States, see summary tables on pages 2-7. For crops estimated for each State, see individual crop tables.

© UPDATA 1981

VEGETABLES, Commercial crop for processing: Summary of harvested acreage by States, 1943-46 1/

STATE AND DIVISION	1943		1944		1945		1946	
	Crops	Acreage	Crops	Acreage	Crops	Acreage	Crops	Acreage
	No.	Acres	No.	Acres	No.	Acres	No.	Acres
Maine	5	22,320	5	22,070	5	19,330	5	22,510
New Hampshire	1	490	1	430	1	410	1	410
Vermont	2	1,260	2	1,210	2	980	2	960
Massachusetts	1	540	1	830	1	640	1	780
Connecticut	2	250	2	290	2	350	2	260
New York	9	95,980	9	124,000	9	126,420	9	131,650
New Jersey	9	67,900	8	70,850	9	80,170	9	75,560
Pennsylvania	9	70,120	9	72,540	9	73,390	9	72,360
NORTH ATLANTIC	10	258,860	10	292,220	10	301,690	10	304,490
Ohio	9	63,740	9	60,570	9	61,400	9	70,250
Indiana	9	150,260	9	132,330	9	131,770	8	130,440
Illinois	9	113,240	9	105,180	9	106,490	9	119,180
Michigan	9	58,250	9	63,850	9	58,950	9	82,340
Wisconsin	9	264,700	8	271,800	8	291,200	8	294,120
Minnesota	7	123,860	7	120,460	6	130,900	8	129,680
Iowa	6	68,190	7	55,640	8	55,850	8	52,700
Missouri	3	17,300	3	11,900	3	11,000	3	12,100
South Dakota	2	300	2	850	2	540	2	740
Nebraska	4	4,200	4	3,230	4	3,470	4	3,600
Kansas	1	900	3	780	3	1,010	4	1,460
NORTH CENTRAL	9	865,540	9	826,590	9	852,580	9	896,610
Delaware	7	36,720	7	36,680	7	34,610	7	33,000
Maryland	10	149,590	10	124,070	10	120,170	10	126,760
Virginia	7	53,800	8	52,900	8	48,750	8	44,840
West Virginia	1	1,200	1	600	1	800	1	700
North Carolina	3	10,000	4	13,600	4	7,500	4	8,600
South Carolina	4	8,100	4	9,960	3	8,600	3	6,900
Georgia	5	18,330	5	12,820	3	15,300	3	23,700
Florida	2	25,300	2	17,600	4	17,100	3	13,750
SOUTH ATLANTIC	11	303,040	11	268,230	11	252,830	11	260,250
Kentucky	3	8,300	3	4,850	3	3,800	3	5,000
Tennessee	6	22,250	6	18,600	8	11,160	8	13,640
Alabama	1	960	1	1,500	2	1,430	2	2,650
Mississippi	3	6,900	3	5,050	3	5,500	3	5,800
Arkansas	7	51,350	7	50,870	6	35,380	6	39,350
Louisiana	4	5,800	4	4,300	4	3,450	4	3,620
Oklahoma	6	24,140	7	29,540	6	21,230	7	19,900
Texas	7	37,100	7	45,700	7	45,300	7	60,700
SOUTH CENTRAL	9	156,800	9	160,410	9	127,250	9	150,660
Montana	3	5,150	2	3,800	2	4,220	2	2,800
Idaho	4	5,670	3	8,530	4	10,680	4	15,800
Wyoming	3	1,250	3	1,070	3	1,120	3	1,350
Colorado	8	15,480	8	14,320	8	14,590	8	14,620
New Mexico	2	1,000	2	1,220	2	650	2	1,100
Arizona	1	70	1	110	1	110	1	100
Utah	7	27,490	7	27,770	8	25,710	9	25,070
Washington	9	61,720	9	66,990	9	73,010	9	92,120
Oregon	9	51,070	9	62,590	9	59,640	8	78,250
California	9	175,480	9	202,870	9	194,880	9	214,650
WESTERN	11	344,380	11	389,270	11	384,610	11	445,860
UNITED STATES	11	1,928,620	11	1,939,720	11	1,918,960	11	2,057,870

1/For crops estimated for the United States, see summary tables on pages 2-7. For crops estimated for each State, see individual crop tables.

© UPDATA 1981

VEGETABLES, Commercial crop for processing: Summary of harvested acreage by States, 1947-50 1/

STATE AND DIVISION	1947		1948		1949		1950	
	Crops No.	Acreage Acres	Crops No.	Acreage Acres	Crops No.	Acreage Acres	Crops No.	Acreage Acres
Maine	4	20,310	4	19,420	4	22,730	4	18,140
New Hampshire	2	410	2	480	2	590	2	620
Vermont	2	700	2	1,010	2	1,120	2	700
Massachusetts	1	720	1	550	1	700	1	520
Connecticut	2	290	2	320	1	390	1	240
New York	8	92,700	9	115,110	10	121,790	9	115,000
New Jersey	9	72,950	10	61,130	10	63,340	10	67,080
Pennsylvania	9	63,710	8	50,800	9	55,630	9	52,790
NORTH ATLANTIC	10	251,790	10	248,820	10	266,290	10	255,090
Ohio	9	62,140	8	52,190	9	47,240	9	39,920
Indiana	8	136,600	6	110,820	7	90,890	7	76,620
Illinois	8	109,820	9	101,370	8	104,730	8	99,440
Michigan	9	65,840	9	73,790	9	79,490	9	65,280
Wisconsin	9	279,470	9	263,360	9	274,060	8	228,100
Minnesota	8	127,140	8	128,220	8	123,580	8	119,470
Iowa	8	42,240	8	39,610	6	31,300	7	22,760
Missouri	4	11,320	6	8,190	6	6,170	6	8,010
South Dakota	2	1,120	2	300	2	300	-	---
Nebraska	4	1,980	3	3,080	2	3,350	3	1,080
Kansas	3	1,350	2	880	2	1,000	1	600
NORTH CENTRAL	9	839,020	9	781,810	9	762,110	9	661,280
Delaware	7	30,130	7	32,560	7	37,870	7	34,520
Maryland	10	115,610	9	101,780	10	95,170	10	79,300
Virginia	8	39,900	8	31,310	8	38,000	8	30,330
West Virginia	1	400	1	300	2	300	1	250
North Carolina	4	8,800	4	8,300	2	11,000	3	11,580
South Carolina	4	6,000	4	5,000	4	5,850	4	5,800
Georgia	3	23,300	3	19,000	3	28,700	3	38,000
Florida	3	10,400	3	11,600	3	10,550	3	12,500
SOUTH ATLANTIC	11	234,540	10	209,850	11	227,440	11	212,280
Kentucky	3	5,100	3	4,670	3	4,100	2	3,100
Tennessee	8	14,940	8	11,060	7	12,270	7	12,360
Alabama	3	2,160	3	2,100	3	3,100	3	4,150
Mississippi	3	7,200	3	7,000	3	6,600	3	5,000
Arkansas	6	33,650	7	28,650	8	27,810	8	26,440
Louisiana	4	3,190	3	1,830	4	1,780	3	2,000
Oklahoma	6	13,580	7	11,860	7	19,430	7	14,800
Texas	7	33,900	6	42,900	6	45,800	6	46,300
SOUTH CENTRAL	9	113,720	10	110,070	10	120,890	10	114,650
Montana	2	3,900	2	2,350	2	1,900	2	1,220
Idaho	6	20,820	5	17,450	5	15,270	5	15,120
Wyoming	3	1,470	3	1,550	3	1,320	3	1,590
Colorado	8	13,040	8	12,480	8	13,230	8	12,470
New Mexico	2	700	2	460	2	600	2	500
Arizona	1	100	1	100	2	650	2	670
Utah	9	24,970	7	21,830	7	23,980	8	24,870
Washington	9	76,940	9	66,760	10	73,120	10	78,370
Oregon	9	76,200	9	60,040	9	70,300	8	72,230
California	9	210,290	8	165,480	8	163,770	8	164,180
WESTERN	11	428,430	10	348,500	10	364,140	10	371,220
UNITED STATES	11	1,867,500	11	1,699,050	11	1,740,870	11	1,614,520

1/ For crops estimated for the United States, see summary tables on pages 2-7. For crops estimated for each State, see individual crop tables.

© UPDATA 1981

VEGETABLES, Commercial crop for processing: Summary of production by States, 1929-33 1/

STATE AND DIVISION	1929		1930		1931		1932		1933	
	Crops: No.	Production: Tons	Crops: No.	Production: Tons	Crops: No.	Production: Tons	Crops: No.	Production: Tons	Crops: No.	Production: Tons
Maine	3	49,620	4	53,960	4	39,530	5	31,770	4	32,910
New Hampshire	1	3,300	1	3,200	1	2,600	1	1,600	1	1,500
Vermont	2	6,410	2	5,240	2	3,510	2	1,920	2	2,480
Massachusetts	1	2,110	1	2,260	1	1,490	1	2,020	1	1,920
Connecticut	2	1,220	2	1,310	2	1,030	2	1,130	2	1,320
New York	8	223,080	8	245,950	8	228,250	8	192,140	8	176,120
New Jersey	5	220,480	5	265,450	5	135,940	7	189,800	7	93,030
Pennsylvania	8	31,080	8	30,570	8	38,850	8	38,590	8	35,500
NORTH ATLANTIC	8	537,300	8	607,940	8	451,200	8	458,970	8	344,780
Ohio	8	146,580	8	137,520	8	169,350	7	99,750	7	103,700
Indiana	8	322,680	8	495,810	8	316,280	8	322,390	8	264,400
Illinois	8	171,130	8	188,950	8	199,300	8	126,270	7	104,140
Michigan	8	55,020	8	88,710	8	74,450	8	45,600	8	63,660
Wisconsin	8	220,670	8	274,710	8	158,060	8	90,800	8	112,360
Minnesota	7	127,660	7	155,890	6	101,440	6	109,140	5	109,830
Iowa	6	156,250	7	150,970	7	153,130	6	35,390	7	70,840
Missouri	4	62,990	4	63,960	4	37,220	3	28,560	3	41,760
South Dakota	2	730	2	1,180	2	600	1	100	1	20
Nebraska	4	12,510	4	12,730	3	12,990	3	7,830	4	8,940
Kansas	2	690	3	890	5	2,800	3	1,770	3	1,170
NORTH CENTRAL	8	1,276,910	8	1,571,320	8	1,225,620	8	867,600	8	880,820
Delaware	6	85,750	7	61,130	7	40,860	6	52,920	6	35,690
Maryland	9	325,690	9	195,450	9	182,740	9	208,000	9	198,350
Virginia	6	78,620	6	65,690	8	39,590	7	49,320	7	62,330
West Virginia	1	2,600	2	2,980	2	1,860	1	2,400	1	4,900
North Carolina	1	1,800	1	2,110	1	4,320	1	2,880	1	4,420
South Carolina	4	1,880	4	3,950	4	4,680	3	3,950	3	4,140
Georgia	3	13,320	3	9,640	3	7,260	4	10,860	4	6,760
Florida	1	430	1	670	1	700	2	1,550	2	3,780
SOUTH ATLANTIC	10	510,090	10	341,620	10	282,010	10	331,880	10	320,370
Kentucky	4	25,230	5	24,180	3	17,240	1	8,100	3	8,500
Tennessee	7	37,250	7	50,210	7	39,960	7	24,100	7	25,330
Alabama	2	2,240	2	3,090	2	2,890	2	2,240	1	1,870
Mississippi	3	5,770	4	20,840	3	11,370	3	3,530	3	2,570
Arkansas	2	54,700	2	60,600	2	41,700	2	46,200	2	36,900
Louisiana	4	4,020	4	6,230	4	2,610	4	1,840	3	1,700
Oklahoma	3	2,160	2	3,990	2	3,580	2	2,760	4	2,190
Texas	3	1,460	4	5,960	4	1,800	3	2,810	3	6,790
SOUTH CENTRAL	8	132,830	8	175,100	8	121,150	8	91,580	8	85,850
Montana	3	5,720	3	5,440	3	4,910	3	3,630	3	3,890
Idaho	3	4,380	3	5,320	3	3,260	3	2,420	3	2,550
Wyoming	4	1,520	4	1,910	2	1,770	3	1,290	3	830
Colorado	8	40,050	8	49,790	8	33,250	7	19,770	7	19,290
New Mexico	1	1,950	1	3,020	1	3,260	1	2,560	1	2,500
Arizona	-	---	-	---	-	---	-	---	-	---
Utah	7	75,510	7	81,490	7	60,630	5	33,210	5	41,860
Washington	8	12,610	8	15,210	8	9,100	8	10,340	8	11,050
Oregon	6	11,110	6	15,630	6	7,300	8	8,220	8	11,020
California	7	423,430	7	458,240	7	176,690	7	211,650	7	257,960
WESTERN	11	576,280	11	636,050	11	300,170	11	293,090	11	350,950
UNITED STATES	11	3,033,410	11	3,332,030	11	2,380,150	11	2,043,120	11	1,982,770

1/ Data not shown prior to 1929 as estimates are not available for all 11 crops for earlier years. For crops estimated for the United States, see summary tables on pages 2-7. For crops estimated for each State, see individual crop tables.

© UPDATA 1981

VEGETABLES, Commercial crop for processing: Summary of production by States, 1934-38 1/

STATE AND DIVISION	1934		1935		1936		1937		1938	
	Crops: No.	Production: Tons	Crops: No.	Production: Tons	Crops: No.	Production: Tons	Crops: No.	Production: Tons	Crops: No.	Production Tons
Maine	4	45,100	5	56,350	5	67,110	5	71,450	4	67,080
New Hampshire	2	2,130	2	2,920	1	2,700	1	2,900	1	1,800
Vermont	2	3,040	2	2,940	2	3,510	2	3,540	2	4,520
Massachusetts	1	480	1	2,520	1	1,490	1	1,080	1	2,860
Connecticut	2	1,170	2	1,500	2	1,050	2	1,250	2	1,610
New York	8	282,780	8	291,650	8	246,290	8	295,710	8	386,600
New Jersey	7	141,330	6	172,720	7	241,320	7	154,560	8	159,560
Pennsylvania	8	53,840	8	72,250	8	127,110	8	98,210	8	123,280
NORTH ATLANTIC	8	529,870	8	602,850	8	690,580	8	628,700	8	747,310
Ohio	6	156,730	8	159,630	8	192,990	8	133,560	8	235,450
Indiana	8	392,290	8	433,670	8	421,460	8	568,020	8	399,700
Illinois	7	108,250	7	251,010	8	164,550	8	278,490	7	198,160
Michigan	8	74,970	8	77,140	8	97,370	8	110,970	8	126,040
Wisconsin	8	190,540	8	189,440	8	132,720	8	227,310	8	268,730
Minnesota	5	91,180	6	182,590	7	117,190	7	198,340	5	194,610
Iowa	7	62,120	7	124,740	6	51,710	7	153,500	7	113,450
Missouri	2	2,500	3	19,320	4	2,960	4	37,190	4	34,960
South Dakota	1	290	1	100	1	120	2	890	2	1,930
Nebraska	2	1,220	3	4,770	2	280	4	3,610	3	4,510
Kansas	1	40	2	550	2	800	1	850	1	680
NORTH CENTRAL	8	1,080,130	8	1,442,960	8	1,182,150	8	1,712,730	8	1,578,220
Delaware	6	61,570	6	68,180	6	70,310	6	63,550	6	43,130
Maryland	9	282,330	9	334,250	9	370,430	9	306,420	9	298,000
Virginia	7	65,340	8	118,630	8	71,430	8	87,310	9	93,260
West Virginia	1	4,800	1	7,030	1	4,030	1	3,730	1	1,600
North Carolina	3	6,160	4	9,580	4	9,380	5	12,500	5	10,670
South Carolina	2	3,600	2	4,650	3	2,910	3	2,320	3	9,500
Georgia	4	13,650	4	19,050	4	12,000	6	17,080	6	37,670
Florida	3	20,920	3	18,830	3	10,670	3	9,990	2	14,420
SOUTH ATLANTIC	10	458,370	10	580,200	10	551,160	10	502,900	10	508,250
Kentucky	3	10,540	3	16,210	3	6,390	3	15,300	3	11,990
Tennessee	7	28,900	7	35,810	7	25,940	7	36,800	7	43,800
Alabama	1	3,790	1	3,600	1	3,070	1	2,710	1	3,600
Mississippi	3	9,560	4	9,630	4	7,360	4	11,710	4	9,670
Arkansas	2	4,400	2	25,700	3	5,300	5	40,720	4	50,330
Louisiana	3	1,530	3	3,130	4	2,130	5	5,850	4	4,510
Oklahoma	5	600	5	2,500	6	10,780	7	8,890	6	7,790
Texas	4	8,790	4	18,960	7	35,080	7	43,680	8	45,770
SOUTH CENTRAL	8	68,110	8	115,540	9	96,050	9	167,660	9	177,460
Montana	3	4,820	3	6,160	3	5,520	3	6,680	3	7,800
Idaho	2	4,120	3	6,680	4	7,340	4	8,800	2	11,260
Wyoming	3	1,550	3	940	3	1,030	3	1,250	3	1,670
Colorado	8	24,650	8	34,680	8	43,190	8	48,120	8	30,540
New Mexico	1	2,610	1	3,500	1	5,570	1	3,850	1	5,720
Arizona	-	---	1	70	1	190	1	240	1	240
Utah	5	39,590	7	58,270	7	71,640	8	82,470	8	85,530
Washington	7	18,610	7	29,780	7	43,660	7	46,540	7	48,330
Oregon	8	16,750	8	29,820	8	41,090	8	51,770	8	47,720
California	7	386,890	8	440,830	8	583,970	9	573,800	9	373,250
WESTERN	11	499,590	11	610,730	11	803,200	11	823,520	10	612,060
UNITED STATES	11	2,636,070	11	3,352,280	11	3,323,140	11	3,835,510	11	3,623,300

1/ For crops estimated for the United States, see summary tables on pages 2-7. For all crops estimated for each State, see individual crop tables.

© UPDATA 1981

VEGETABLES, Commercial crop for processing: Summary of production by States, 1939-42 1/

STATE AND DIVISION	1939		1940		1941		1942	
	Crops	Production	Crops	Production	Crops	Production	Crops	Production
	No.	Tons	No.	Tons	No.	Tons	No.	Tons
Maine	4	30,600	5	36,100	5	52,000	5	51,200
New Hampshire	1	400	1	1,200	1	2,300	1	2,200
Vermont	2	2,900	2	2,900	2	4,200	2	3,700
Massachusetts	1	1,300	2	2,400	2	3,300	1	4,300
Connecticut	2	1,400	2	1,500	2	1,300	2	1,800
New York	8	335,600	8	302,800	9	420,300	9	442,500
New Jersey	9	216,200	10	224,100	10	286,300	9	267,400
Pennsylvania	8	160,400	8	150,800	8	197,000	8	224,900
NORTH ATLANTIC	9	748,800	10	721,800	10	966,700	10	998,000
Ohio	8	242,300	9	183,700	9	301,400	9	323,500
Indiana	9	453,200	9	478,400	9	616,000	9	605,800
Illinois	7	184,000	8	176,000	8	286,100	8	287,600
Michigan	9	84,000	9	96,400	9	124,300	9	157,000
Wisconsin	8	175,700	8	276,000	9	384,700	9	392,900
Minnesota	5	172,700	5	221,000	6	255,700	6	294,700
Iowa	7	68,100	8	90,100	8	125,800	7	178,100
Missouri	3	16,700	3	51,100	3	30,900	4	59,800
South Dakota	-	---	1	800	2	400	2	1,500
Nebraska	3	3,200	3	7,800	3	8,600	4	8,800
Kansas	1	500	1	600	1	800	2	2,500
NORTH CENTRAL	9	1,400,400	9	1,581,900	9	2,134,700	9	2,312,200
Delaware	7	52,300	7	60,700	7	69,500	7	78,100
Maryland	10	284,900	10	344,600	10	411,400	10	489,900
Virginia	8	90,300	7	115,800	7	116,100	7	150,600
West Virginia	1	5,400	1	4,400	1	3,200	1	3,500
North Carolina	5	9,300	4	15,100	4	18,100	3	15,600
South Carolina	4	1,500	4	3,000	4	3,300	4	7,100
Georgia	4	20,100	5	14,300	6	16,700	5	25,900
Florida	2	9,000	2	5,500	2	15,100	2	52,000
SOUTH ATLANTIC	11	472,800	11	563,400	11	653,400	11	822,700
Kentucky	3	6,700	3	14,700	3	15,700	3	23,800
Tennessee	7	22,200	7	40,900	7	28,700	6	40,700
Alabama	1	1,300	2	3,300	2	3,800	2	2,900
Mississippi	3	4,900	4	6,700	4	10,100	3	15,100
Arkansas	6	22,900	7	63,100	7	50,700	7	108,500
Louisiana	3	2,500	4	5,100	4	5,400	4	7,800
Oklahoma	6	8,600	6	16,500	6	11,800	6	39,300
Texas	8	50,600	8	55,400	7	40,600	7	74,200
SOUTH CENTRAL	9	119,700	9	205,700	9	166,800	9	312,300
Montana	3	1,800	3	5,400	3	7,800	3	9,800
Idaho	3	6,900	3	7,900	4	14,600	4	11,700
Wyoming	2	400	3	2,300	3	3,200	3	1,800
Colorado	8	33,500	8	41,200	8	37,900	8	47,000
New Mexico	1	4,600	1	3,600	1	3,600	2	6,000
Arizona	1	200	1	100	1	300	1	200
Utah	9	79,500	9	83,900	9	99,300	8	116,600
Washington	9	48,100	9	60,000	9	81,500	9	103,400
Oregon	8	43,400	9	55,700	9	93,100	8	97,700
California	9	475,100	9	685,000	9	785,500	9	911,000
WESTERN	11	693,500	11	945,100	11	1,126,800	11	1,305,200
UNITED STATES	11	3,435,200	11	4,017,900	11	5,048,400	11	5,750,400

1/ For crops estimated for the United States, see summary tables on pages 2-7. For crops estimated for each State, see individual crop tables.

© UPDATA 1981

VEGETABLES, Commercial crop for processing: Summary of production by States, 1943-46 1/

STATE AND DIVISION	1943		1944		1945		1946	
	Crops	Production	Crops	Production	Crops	Production	Crops	Production
	No.	Tons	No.	Tons	No.	Tons	No.	Tons
Maine	5	62,700	5	52,100	5	41,400	5	54,800
New Hampshire	1	1,900	1	1,100	1	1,200	1	1,600
Vermont	2	3,800	2	3,000	2	2,200	2	2,100
Massachusetts	1	2,200	1	2,600	1	1,900	1	2,200
Connecticut	2	900	2	900	2	900	2	700
New York	9	329,600	9	363,500	9	441,600	9	493,200
New Jersey	9	260,900	8	267,300	9	209,400	9	281,300
Pennsylvania	9	245,300	9	231,900	9	212,200	9	161,900
NORTH ATLANTIC	10	907,300	10	922,400	10	910,800	10	997,800
Ohio	9	170,400	9	222,400	9	291,800	9	351,000
Indiana	9	415,000	9	446,100	9	431,600	8	525,200
Illinois	9	249,300	9	224,900	9	262,800	9	314,300
Michigan	9	88,500	9	124,400	9	113,600	9	157,600
Wisconsin	9	433,700	8	484,800	8	578,300	8	527,200
Minnesota	7	229,000	7	218,400	6	231,800	8	273,100
Iowa	6	164,300	7	122,300	8	129,100	8	150,400
Missouri	3	26,200	3	36,400	3	36,000	3	36,900
South Dakota	2	2,000	2	1,500	2	1,300	2	1,900
Nebraska	4	7,600	4	8,100	4	8,600	4	9,400
Kansas	1	800	3	1,000	3	1,100	4	2,100
NORTH CENTRAL	9	1,786,800	9	1,890,300	9	2,086,000	9	2,349,100
Delaware	7	77,300	7	83,900	7	70,700	7	69,900
Maryland	10	377,200	10	371,900	10	260,700	10	340,200
Virginia	7	144,900	8	154,600	8	119,700	8	111,000
West Virginia	1	3,600	1	1,600	1	4,000	1	2,500
North Carolina	3	15,600	4	21,500	4	14,800	4	14,300
South Carolina	4	8,100	4	12,800	3	13,600	3	14,600
Georgia	5	18,300	5	16,600	3	20,800	3	32,900
Florida	2	47,400	2	25,200	4	31,800	3	25,600
SOUTH ATLANTIC	11	692,400	11	688,100	11	536,100	11	611,000
Kentucky	3	14,200	3	10,200	3	9,400	3	13,700
Tennessee	6	31,200	6	26,700	8	23,300	8	28,800
Alabama	1	1,800	1	1,500	2	1,700	2	2,400
Mississippi	3	8,800	3	5,400	3	7,500	3	7,000
Arkansas	7	58,000	7	82,700	6	66,400	6	88,900
Louisiana	4	6,000	4	4,600	4	5,800	4	4,000
Oklahoma	6	27,300	7	45,600	6	27,700	7	33,000
Texas	7	72,800	7	101,300	7	107,200	7	151,600
SOUTH CENTRAL	9	220,100	9	278,000	9	249,000	9	329,400
Montana	3	8,000	2	6,400	2	6,800	2	3,800
Idaho	4	18,000	3	21,800	4	32,000	4	38,600
Wyoming	3	2,000	3	1,700	3	1,400	3	2,800
Colorado	8	59,300	8	51,900	8	55,400	8	55,300
New Mexico	2	4,000	2	4,000	2	1,400	2	3,000
Arizona	1	400	1	300	1	400	1	600
Utah	7	109,700	7	102,800	8	91,800	9	98,700
Washington	9	124,200	9	118,500	9	118,100	9	165,400
Oregon	9	136,600	9	125,500	9	127,300	8	148,100
California	9	914,900	9	1,090,800	9	1,051,000	9	1,507,900
WESTERN	11	1,377,100	11	1,523,700	11	1,485,600	11	2,024,200
UNITED STATES	11	4,983,700	11	5,302,500	11	5,267,500	11	6,311,500

1/ For crops estimated for the United States, see summary tables on pages 2-7. For crops estimated for each State, see individual crop tables.

© UPDATA 1981

VEGETABLES, Commercial crop for processing: Summary of production by States, 1947-50 1/

STATE AND DIVISION	1947		1948		1949		1950	
	Crops	Production	Crops	Production	Crops	Production	Crops	Production
	No.	Tons	No.	Tons	No.	Tons	No.	Tons
Maine	4	45,900	4	33,400	4	52,700	4	35,900
New Hampshire	2	1,700	2	1,000	2	2,000	2	2,100
Vermont	2	1,700	2	2,600	2	3,200	2	2,400
Massachusetts	1	3,000	1	1,700	1	2,800	1	2,200
Connecticut	2	600	2	1,000	1	700	1	600
New York	8	249,800	9	436,200	10	440,400	9	486,500
New Jersey	9	342,400	10	214,900	10	222,900	10	328,100
Pennsylvania	9	246,000	8	213,400	9	213,300	9	227,100
NORTH ATLANTIC	10	891,100	10	904,200	10	938,000	10	1,084,900
Ohio	9	173,800	8	340,500	9	231,000	9	217,800
Indiana	8	467,200	6	567,400	7	273,700	7	268,800
Illinois	8	219,800	9	295,200	8	306,400	8	275,800
Michigan	9	102,000	9	172,400	9	170,800	9	126,000
Wisconsin	9	483,300	9	465,200	9	642,700	8	445,800
Minnesota	8	219,600	8	290,600	8	304,500	8	252,600
Iowa	8	55,400	8	113,700	6	84,800	7	56,600
Missouri	4	16,000	6	18,400	6	15,200	6	12,100
South Dakota	2	2,400	2	900	2	800	-	---
Nebraska	4	3,400	3	8,000	2	8,400	3	2,000
Kansas	3	600	2	900	2	1,600	1	500
NORTH CENTRAL	9	1,744,000	9	2,273,200	9	2,039,900	9	1,658,000
Delaware	7	69,900	7	58,200	7	58,800	7	75,600
Maryland	10	381,900	9	283,000	10	295,400	10	311,000
Virginia	8	128,800	8	90,800	8	95,400	8	101,000
West Virginia	1	2,000	1	1,200	2	800	1	1,500
North Carolina	4	18,100	4	14,800	2	23,400	3	24,700
South Carolina	4	8,900	4	6,900	4	8,900	4	9,100
Georgia	3	26,100	3	24,700	3	30,700	3	53,000
Florida	3	18,700	3	24,600	3	26,000	3	30,700
SOUTH ATLANTIC	11	654,400	10	504,200	11	539,400	11	606,600
Kentucky	3	10,800	3	15,900	3	8,300	2	5,100
Tennessee	8	27,700	8	30,800	7	26,200	7	36,700
Alabama	3	3,700	3	4,600	3	5,200	3	11,600
Mississippi	3	9,600	3	10,700	3	10,400	3	8,600
Arkansas	6	45,700	7	48,800	8	51,000	8	40,700
Louisiana	4	3,800	3	1,900	4	1,800	3	3,800
Oklahoma	6	17,400	7	14,000	7	32,800	7	21,200
Texas	7	70,000	6	89,100	6	90,600	6	86,400
SOUTH CENTRAL	9	188,700	10	215,800	10	226,300	10	214,100
Montana	2	4,800	2	4,400	2	4,700	2	2,100
Idaho	6	46,300	5	45,700	5	37,700	5	41,900
Wyoming	3	2,100	3	2,400	3	2,400	3	2,700
Colorado	8	58,900	8	51,000	8	53,000	8	49,700
New Mexico	2	1,300	2	700	2	1,100	2	1,200
Arizona	1	400	1	500	2	5,800	2	5,100
Utah	9	116,500	7	108,000	7	131,300	8	103,000
Washington	9	137,500	9	124,200	10	116,800	10	144,200
Oregon	9	154,700	9	143,900	9	173,900	8	175,400
California	9	1,549,100	8	1,088,900	8	1,175,300	8	1,139,600
WESTERN	11	2,071,600	10	1,569,700	10	1,702,000	10	1,664,900
UNITED STATES	11	5,549,800	11	5,467,100	11	5,445,600	11	5,228,500

1/ For crops estimated for the United States, see summary tables on pages 2-7. For crops estimated for each State, see individual crop tables.

260178 O - 53 - 3

© UPDATA 1981

VEGETABLES, Commercial crop for processing: Summary of value by States, 1929-33 1/

STATE AND DIVISION	1929		1930		1931		1932		1933	
	Crops: No.	Value 1,000 dollars	Crops: No.	Value 1,000 dollars	Crops: No.	Value 1,000 dollars	Crops: No.	Value 1,000 dollars	Crops: No.	Value 1,000 dollars
Maine	3	1,362	4	1,594	4	876	5	438	4	492
New Hampshire	1	79	1	74	1	48	1	19	1	21
Vermont	2	126	2	111	2	51	2	26	2	30
Massachusetts	1	62	1	66	1	37	1	34	1	24
Connecticut	2	27	2	28	2	20	2	19	2	20
New York	8	5,128	8	5,871	8	4,175	8	2,218	8	2,821
New Jersey	5	4,744	5	5,278	5	2,202	7	2,849	7	1,347
Pennsylvania	8	749	8	644	8	737	8	579	8	504
NORTH ATLANTIC	8	12,277	8	13,686	8	8,146	8	6,182	8	5,259
Ohio	8	1,902	8	2,003	8	2,083	7	710	7	987
Indiana	8	4,723	8	7,369	8	3,767	8	2,695	8	2,679
Illinois	8	2,611	8	3,250	8	2,760	8	1,436	7	1,180
Michigan	8	1,517	8	2,675	8	1,752	8	667	8	1,084
Wisconsin	8	8,432	8	9,641	8	4,957	8	2,124	8	3,164
Minnesota	7	1,962	7	2,454	6	1,362	6	1,218	5	1,147
Iowa	6	1,762	7	1,841	7	1,692	6	296	7	551
Missouri	4	873	4	939	4	469	3	254	3	406
South Dakota	2	20	2	39	2	10	1	1	1	1
Nebraska	4	139	4	142	3	122	3	52	4	72
Kansas	2	13	3	33	5	49	3	31	3	19
NORTH CENTRAL	8	23,954	8	30,386	8	19,023	8	9,484	8	11,290
Delaware	6	1,966	7	1,361	7	910	6	610	6	715
Maryland	9	6,841	9	3,895	9	3,187	9	2,471	9	3,405
Virginia	6	1,448	6	1,351	8	823	7	790	7	1,144
West Virginia	1	42	2	52	2	24	1	23	1	49
North Carolina	1	56	1	60	1	90	1	62	1	70
South Carolina	4	79	4	139	4	73	3	68	3	46
Georgia	3	484	3	381	3	239	4	323	4	181
Florida	1	14	1	18	1	14	2	31	2	51
SOUTH ATLANTIC	10	10,730	10	7,257	10	5,360	10	4,378	10	5,661
Kentucky	4	350	5	350	3	199	1	57	3	90
Tennessee	7	679	7	805	7	633	7	262	7	324
Alabama	2	73	2	91	2	63	2	84	1	69
Mississippi	3	207	4	501	3	428	3	61	3	38
Arkansas	2	850	2	908	2	473	2	439	2	436
Louisiana	4	185	4	202	4	84	4	42	3	32
Oklahoma	3	50	2	66	2	44	2	25	4	30
Texas	3	38	4	139	4	46	3	37	3	89
SOUTH CENTRAL	8	2,432	8	3,062	8	1,970	8	1,007	8	1,108
Montana	3	250	3	232	3	160	3	109	3	95
Idaho	3	92	3	134	3	47	3	61	3	49
Wyoming	4	45	4	46	2	27	3	21	3	12
Colorado	8	971	8	1,172	8	574	7	264	7	326
New Mexico	1	23	1	35	1	34	1	26	1	30
Arizona	-	---	-	---	-	---	-	---	-	---
Utah	7	1,581	7	1,961	7	961	5	563	5	708
Washington	8	426	8	525	8	277	8	253	8	304
Oregon	6	372	6	451	6	208	8	275	8	274
California	7	11,446	7	11,929	7	5,358	7	3,926	7	5,002
WESTERN	11	15,206	11	16,485	11	7,846	11	5,498	11	6,800
UNITED STATES	11	64,599	11	70,856	11	42,145	11	26,549	11	30,118

1/ Value is for the marketing season or crop year and should not be confused with calendar year income. Data not shown prior to 1929 as estimates are not available for all 11 crops for earlier years. For crops estimated for the United States see summary tables on pages 2-7. For crops estimated for each State, see the individual crop tables.

© UPDATA 1981

VEGETABLES, Commercial crop for processing: Summary of value by States, 1934-38 1/

STATE AND DIVISION	1934		1935		1936		1937		1938	
	Crops: No.	Value 1,000 dollars	Crops: No.	Value 1,000 dollars	Crops: No.	Value 1,000 dollars	Crops: No.	Value 1,000 dollars	Crops: No.	Value 1,000 dollars
Maine	4	826	5	1,107	5	1,261	5	1,410	4	1,269
New Hampshire	2	34	2	50	1	45	1	50	1	27
Vermont	2	38	2	39	2	46	2	52	2	63
Massachusetts	1	6	1	42	1	25	1	18	1	60
Connecticut	2	19	2	32	2	23	2	20	2	31
New York	8	3,756	8	4,444	8	4,198	8	5,427	8	6,323
New Jersey	7	2,133	6	2,864	7	3,990	7	2,881	8	3,123
Pennsylvania	8	835	8	1,235	8	2,028	8	1,807	8	2,247
NORTH ATLANTIC	8	7,647	8	9,813	8	11,616	8	11,665	8	13,143
Ohio	6	1,435	8	1,611	8	2,098	8	1,780	8	2,815
Indiana	8	3,978	8	4,950	8	5,178	8	7,669	8	4,831
Illinois	7	1,013	7	2,924	8	2,148	8	4,047	7	2,521
Michigan	8	1,415	8	1,682	8	2,181	8	2,756	8	2,888
Wisconsin	8	4,906	8	5,446	8	3,807	8	6,090	8	7,441
Minnesota	5	797	6	2,518	7	1,686	7	2,788	5	2,404
Iowa	7	454	7	1,061	6	520	7	1,716	7	1,117
Missouri	2	25	3	217	4	46	4	539	4	427
South Dakota	1	6	1	2	1	3	2	11	2	20
Nebraska	2	8	3	39	2	8	4	36	3	37
Kansas	1	2	2	21	2	32	1	38	1	31
NORTH CENTRAL	8	14,039	8	20,472	8	17,707	8	27,470	8	24,532
Delaware	6	1,317	6	1,260	6	1,272	6	1,230	6	925
Maryland	9	5,070	9	5,553	9	5,710	9	5,361	9	5,277
Virginia	7	1,227	8	1,971	8	1,273	8	1,554	9	1,688
West Virginia	1	60	1	91	1	48	1	52	1	19
North Carolina	3	143	4	245	4	231	5	284	5	275
South Carolina	2	55	2	59	3	40	3	44	3	138
Georgia	4	393	4	555	4	319	6	553	6	1,238
Florida	3	295	3	292	3	118	3	145	2	156
SOUTH ATLANTIC	10	8,560	10	10,026	10	9,011	10	9,223	10	9,716
Kentucky	3	116	3	169	3	75	3	199	3	133
Tennessee	7	387	7	510	7	386	7	697	7	704
Alabama	1	65	1	62	1	65	1	52	1	69
Mississippi	3	152	4	163	4	122	4	210	4	190
Arkansas	2	98	2	316	3	108	5	631	4	747
Louisiana	3	33	3	52	4	45	5	127	4	101
Oklahoma	5	20	5	42	6	235	7	154	6	165
Texas	4	99	4	225	7	410	7	547	8	566
SOUTH CENTRAL	8	970	8	1,539	9	1,446	9	2,617	9	2,675
Montana	3	157	3	183	3	134	3	179	3	146
Idaho	2	110	3	165	4	134	4	169	2	222
Wyoming	3	26	3	22	3	21	3	31	3	29
Colorado	8	418	8	564	8	696	8	806	8	531
New Mexico	1	38	1	49	1	78	1	58	1	79
Arizona	-	---	1	2	1	4	1	7	1	6
Utah	5	891	7	1,540	7	1,280	8	1,797	8	1,956
Washington	7	520	7	984	7	1,551	7	1,779	7	1,891
Oregon	8	527	8	1,024	8	1,444	8	1,970	8	1,808
California	7	7,564	8	9,127	8	11,838	9	12,619	9	7,697
WESTERN	11	10,251	11	13,660	11	17,180	11	19,415	11	14,365
UNITED STATES	11	41,467	11	55,510	11	56,960	11	70,390	11	64,431

1/ Value is for the marketing season or crop year and should not be confused with calendar year income. For crops estimated for the United States see summary tables on pages 2-7. For crops estimated for each State, see the individual crop tables.

© UPDATA 1981

VEGETABLES, Commercial crop for processing: Summary of value by States, 1939-42 1/

STATE AND DIVISION	1939		1940		1941		1942	
	Crops No.	Value 1,000 dollars	Crops No.	Value 1,000 dollars	Crops No.	Value 1,000 dollars	Crops No.	Value 1,000 dollars
Maine	4	660	5	831	5	1,098	5	1,678
New Hampshire	1	6	1	37	1	34	1	47
Vermont	2	37	2	41	2	64	2	73
Massachusetts	1	38	2	78	2	112	1	216
Connecticut	2	31	2	37	2	31	2	59
New York	8	4,883	8	4,682	9	7,630	9	11,387
New Jersey	9	4,734	10	4,987	10	7,495	9	9,024
Pennsylvania	8	2,529	8	2,574	8	3,753	8	5,476
NORTH ATLANTIC	9	12,918	10	13,247	10	20,217	10	27,960
Ohio	8	2,563	9	1,975	9	3,827	9	5,540
Indiana	9	4,673	9	5,437	9	8,262	9	11,232
Illinois	7	2,453	8	2,808	8	4,362	8	6,612
Michigan	9	1,658	9	2,293	9	3,507	9	5,088
Wisconsin	8	4,206	8	6,774	9	9,550	9	12,864
Minnesota	5	2,024	5	2,831	6	3,160	6	5,209
Iowa	7	644	8	907	8	1,249	7	2,629
Missouri	3	190	3	602	3	498	4	1,224
South Dakota	-	---	1	6	2	6	2	17
Nebraska	3	29	3	82	3	90	4	135
Kansas	1	19	1	25	1	37	2	97
NORTH CENTRAL	9	18,459	9	23,740	9	34,548	9	50,647
Delaware	7	1,115	7	1,213	7	1,859	7	2,535
Maryland	10	4,509	10	4,897	10	8,553	10	12,351
Virginia	8	1,553	7	1,904	7	2,446	7	3,964
West Virginia	1	72	1	58	1	45	1	67
North Carolina	5	247	4	324	4	421	3	510
South Carolina	4	42	4	48	4	74	4	253
Georgia	4	558	5	331	6	525	5	1,101
Florida	2	95	2	60	2	578	2	2,389
SOUTH ATLANTIC	11	8,191	11	8,835	11	14,501	11	23,170
Kentucky	3	75	3	166	3	237	3	456
Tennessee	7	402	7	658	7	539	6	945
Alabama	1	26	2	75	2	88	2	70
Mississippi	3	113	4	137	4	233	3	454
Arkansas	6	407	7	922	7	1,519	7	4,282
Louisiana	3	66	4	122	4	145	4	294
Oklahoma	6	155	6	342	6	359	6	2,298
Texas	8	675	8	756	7	766	7	2,097
SOUTH CENTRAL	9	1,919	9	3,178	9	3,877	9	10,896
Montana	3	44	3	112	3	155	3	329
Idaho	3	81	3	140	4	238	4	298
Wyoming	2	16	3	48	3	67	3	67
Colorado	8	534	8	643	8	711	8	1,164
New Mexico	1	62	1	39	1	48	2	116
Arizona	1	9	1	4	1	11	1	6
Utah	9	1,335	9	1,526	9	1,968	8	3,071
Washington	9	1,598	9	2,035	9	2,825	9	4,605
Oregon	8	1,586	9	2,022	9	3,610	8	5,136
California	9	9,268	9	13,230	9	15,418	9	24,004
WESTERN	11	14,533	11	19,799	11	25,051	11	38,796
UNITED STATES	11	56,020	11	68,799	11	98,194	11	151,469

1/ Value is for the marketing season or crop year and should not be confused with calendar year income. For crops estimated for the United States see summary tables on pages 2-7. For crops estimated for each State, see the individual crop tables.

© UPDATA 1981

VEGETABLES, Commercial crops for processing: Summary of value by States, 1943-46 1/

STATE AND DIVISION	1943		1944		1945		1946	
	Crops No.	Value 1,000 dollars	Crops No.	Value 1,000 dollars	Crops No.	Value 1,000 dollars	Crops No.	Value 1,000 dollars
Maine	5	2,569	5	2,157	5	1,788	5	2,349
New Hampshire	1	51	1	30	1	33	1	44
Vermont	2	126	2	102	2	80	2	73
Massachusetts	1	92	1	146	1	120	1	136
Connecticut	2	39	2	40	2	52	2	33
New York	9	11,023	9	13,271	9	14,485	9	18,409
New Jersey	9	11,290	8	13,174	9	13,218	9	17,706
Pennsylvania	9	8,252	9	8,155	9	8,476	9	7,477
NORTH ATLANTIC	10	33,443	10	37,075	10	38,252	10	46,227
Ohio	9	3,912	9	5,398	9	7,205	9	8,707
Indiana	9	9,732	9	11,913	9	11,758	8	14,868
Illinois	9	6,812	9	6,860	9	8,701	9	9,795
Michigan	9	4,190	9	5,393	9	5,164	9	8,550
Wisconsin	9	17,534	8	18,534	8	23,056	8	22,285
Minnesota	7	6,051	7	5,265	6	7,176	8	7,795
Iowa	6	3,294	7	2,568	8	2,940	8	3,433
Missouri	3	733	3	1,063	3	1,223	3	1,433
South Dakota	2	35	2	27	2	27	2	37
Nebraska	4	185	4	191	4	201	4	256
Kansas	1	58	3	39	3	63	4	112
NORTH CENTRAL	9	52,536	9	57,251	9	67,514	9	77,271
Delaware	7	3,065	7	3,483	7	3,773	7	3,984
Maryland	10	13,106	10	12,835	10	10,085	10	14,685
Virginia	7	4,810	8	5,101	8	4,301	8	4,583
West Virginia	1	97	1	44	1	110	1	76
North Carolina	3	681	4	1,084	4	784	4	770
South Carolina	4	426	4	568	3	626	3	744
Georgia	5	951	5	896	3	1,233	3	2,023
Florida	2	3,343	2	1,782	4	2,605	3	2,227
SOUTH ATLANTIC	11	26,479	11	25,793	11	23,517	11	29,072
Kentucky	3	358	3	282	3	328	3	416
Tennessee	6	1,600	6	1,274	8	1,025	8	1,343
Alabama	1	63	1	56	2	74	2	77
Mississippi	3	358	3	249	3	312	3	454
Arkansas	7	3,601	7	4,261	6	4,303	6	5,028
Louisiana	4	393	4	276	4	324	4	282
Oklahoma	6	1,968	7	3,015	6	2,222	7	1,834
Texas	7	2,937	7	3,879	7	3,556	7	4,812
SOUTH CENTRAL	9	11,278	9	13,292	9	12,144	9	14,246
Montana	3	427	2	272	2	289	2	200
Idaho	4	607	3	808	4	1,156	4	1,319
Wyoming	3	98	3	89	3	94	3	125
Colorado	8	1,901	8	1,705	8	1,737	8	2,041
New Mexico	2	114	2	143	2	64	2	134
Arizona	1	10	1	26	1	27	1	31
Utah	7	3,945	7	4,004	8	3,655	9	3,433
Washington	9	7,730	9	7,349	9	7,838	9	11,309
Oregon	9	9,102	9	8,638	9	8,126	8	10,136
California	9	31,124	9	36,850	9	36,939	9	56,397
WESTERN	11	55,058	11	59,884	11	59,935	11	85,125
UNITED STATES	11	178,796	11	193,295	11	201,362	11	251,941

1/ Value is for the marketing season or crop year and should not be confused with calendar year income. For crops estimated for the United States see summary tables on pages 2-7. For crops estimated for each State, see the individual crop tables.

© UPDATA 1981

VEGETABLES, Commercial crop for processing: Summary of value by States, 1947-50 1/

STATE AND DIVISION	1947		1948		1949		1950	
	Crops No.	Value 1,000 dollars	Crops No.	Value 1,000 dollars	Crops No.	Value 1,000 dollars	Crops No.	Value 1,000 dollars
Maine	4	2,074	4	1,763	4	2,552	4	1,646
New Hampshire	2	53	2	40	2	88	2	81
Vermont	2	64	2	100	2	104	2	63
Massachusetts	1	164	1	112	1	139	1	109
Connecticut	2	39	2	51	1	68	1	49
New York	8	9,563	9	16,759	10	14,851	9	15,652
New Jersey	9	15,596	10	11,566	10	12,103	10	16,626
Pennsylvania	9	9,331	8	7,829	9	7,527	9	7,811
NORTH ATLANTIC	10	36,884	10	38,220	10	37,432	10	42,037
Ohio	9	4,237	8	8,675	9	5,078	9	4,662
Indiana	8	11,876	6	15,101	7	6,231	7	6,764
Illinois	8	7,946	9	10,629	8	9,600	8	9,050
Michigan	9	5,448	9	8,503	9	8,226	9	6,840
Wisconsin	9	21,116	9	19,600	9	24,161	8	18,934
Minnesota	8	7,449	8	9,511	8	9,210	8	7,820
Iowa	8	1,315	8	2,890	6	2,104	7	1,496
Missouri	4	485	6	750	6	474	6	456
South Dakota	2	47	2	22	2	18	-	---
Nebraska	4	80	3	180	2	193	3	70
Kansas	3	39	2	45	2	62	1	23
NORTH CENTRAL	9	60,038	9	75,906	9	65,357	9	56,115
Delaware	7	3,003	7	3,585	7	3,838	7	4,418
Maryland	10	11,634	9	11,476	10	9,800	10	10,728
Virginia	8	4,472	8	3,850	8	3,738	8	4,030
West Virginia	1	61	1	36	2	24	1	45
North Carolina	4	1,197	4	1,231	2	1,512	3	1,461
South Carolina	4	365	4	306	4	467	4	455
Georgia	3	1,556	3	1,991	3	2,299	3	3,760
Florida	3	1,289	3	1,482	3	1,497	3	1,602
SOUTH ATLANTIC	11	23,577	10	23,897	11	23,175	11	26,499
Kentucky	3	349	3	605	3	246	2	215
Tennessee	8	1,124	8	1,807	7	1,593	7	1,735
Alabama	3	143	3	221	3	354	3	371
Mississippi	3	600	3	799	3	612	3	531
Arkansas	6	2,051	7	3,444	8	2,844	8	2,575
Louisiana	4	275	3	127	4	117	3	153
Oklahoma	6	870	7	1,227	7	2,000	7	1,475
Texas	7	2,845	6	3,095	6	3,568	6	2,404
SOUTH CENTRAL	9	8,257	10	11,325	10	11,334	10	9,459
Montana	2	269	2	206	2	166	2	71
Idaho	6	2,296	5	1,757	5	1,454	5	1,463
Wyoming	3	91	3	137	3	109	3	172
Colorado	8	2,118	8	2,086	8	2,608	8	2,051
New Mexico	2	93	2	45	2	63	2	65
Arizona	1	22	1	25	2	171	2	159
Utah	9	4,123	7	3,205	7	4,022	8	3,139
Washington	9	9,403	9	8,589	10	8,945	10	10,216
Oregon	9	11,272	9	10,866	9	13,093	8	12,901
California	9	54,051	8	40,047	8	41,751	8	42,285
WESTERN	11	83,738	10	66,963	10	72,382	10	72,522
UNITED STATES	11	212,494	11	216,311	11	209,680	11	206,632

1/ Value is for the marketing season or crop year and should not be confused with calendar year income. For crops estimated for the United States see summary tables on pages 2-7 For crops estimated for each State, see the individual crop tables.

© UPDATA 1981

ASPARAGUS, Commercial crop for processing: Acreage, yield per acre, production, season average price received by growers, and value, California, 1918-38 1/

YEAR	HARVESTED ACREAGE	YIELD PER ACRE 2/	PRODUCTION 2/	SEASON AVERAGE PRICE: PER TON RECEIVED BY GROWERS 2/ 3/	VALUE
	Acres	Tons (2,000 lbs.)	Tons (2,000 lbs.)	Dollars	1,000 dollars
1918	11,240	1.99	22,570	65.00	1,467
1919	14,460	1.78	25,740	85.00	2,188
1920	15,860	1.61	25,530	110.00	2,808
1921	17,930	1.24	22,230	70.00	1,556
1922	20,380	1.52	30,980	85.00	2,633
1923	23,010	1.65	37,970	100.00	3,797
1924	24,100	1.86	44,830	100.00	4,483
1925	29,720	1.46	43,390	78.00	3,384
1926	40,760	1.37	55,840	66.00	3,685
1927	43,430	1.21	52,550	70.00	3,678
1928	41,570	1.41	58,610	79.00	4,630
1929	42,540	1.57	66,790	82.00	5,477
1930	41,990	1.59	66,760	81.00	5,408
1931	37,400	1.17	43,760	75.00	3,282
1932	32,100	1.10	35,310	51.00	1,801
1933	48,790	1.11	54,160	46.00	2,491
1934	42,410	1.18	50,040	67.00	3,353
1935	48,500	1.17	56,740	76.00	4,312
1936	42,220	1.40	59,110	79.00	4,670
1937	43,750	1.17	51,190	90.95	4,656
1938	47,510	.94	44,660	71.10	3,175

1/ Estimates available for California only, 1918-38.

2/ Yield, production and price are on an "as sold" or "pay-weight" basis. The pay weight is field-cut asparagus trimmed to a specified maximum length, usually 7 inches. Overlength and culls not paid for are not included in the estimates.

3/ The season falls in the calendar year.

© UPDATA 1981

ASPARAGUS, Commercial crop for processing: Harvested acreage, 1939-50

STATE	1939	1940	1941	1942	1943	1944	1945	1946	1947	1948	1949	1950
	- Acres -											
New Jersey	5,500	6,000	8,200	10,200	12,100	12,000	13,000	13,400	13,500	13,000	15,500	16,800
Illinois	3,500	3,800	4,300	5,900	6,100	6,600	6,500	6,600	6,000	6,600	6,800	6,900
Michigan	1,300	2,100	2,400	2,800	3,000	3,100	3,200	3,200	3,300	4,400	5,100	5,700
Iowa	210	300	370	570	690	380	820	570	670	550	600	600
Delaware	570	600	520	560	1,320	1,680	1,210	800	630	960	1,070	1,320
Maryland	350	800	530	300	660	330	600	500	350	650	770	630
Washington	1,500	2,500	3,300	3,500	4,000	4,100	4,800	4,900	5,000	6,500	7,000	8,200
Oregon	70	120	30	---	90	40	40	---	100	110	120	200
California	46,000	45,000	38,200	47,200	40,200	45,000	46,700	44,400	37,700	41,200	47,800	46,400
Other States 1/	920	650	1,780	1,640	1,580	1,120	830	900	1,650	1,380	1,540	1,920
ALL STATES	59,920	61,870	59,630	72,670	69,740	74,350	77,700	75,270	68,900	75,350	86,300	88,670

1/ Arkansas, Idaho, Indiana, Minnesota, Missouri, New York, Ohio, Pennsylvania, South Carolina, Utah and Wisconsin.

ASPARAGUS, Commercial crop for processing: Yield per acre, 1939-50 1/

STATE	1939	1940	1941	1942	1943	1944	1945	1946	1947	1948	1949	1950
	- Tons (2,000 lbs.) -											
New Jersey	1.20	.95	1.15	1.20	1.15	1.45	1.60	1.55	1.30	1.30	1.25	1.20
Illinois	1.05	1.10	1.30	1.20	1.00	1.00	1.35	1.35	1.35	1.25	1.25	1.05
Michigan	1.20	1.10	1.30	1.10	1.45	1.35	1.20	1.40	1.55	1.35	1.20	1.10
Iowa	1.20	1.20	1.40	.85	.80	.60	1.00	1.10	1.10	1.40	1.50	1.10
Delaware	.70	.90	1.25	1.20	.80	.95	1.15	1.00	1.10	.55	1.00	.90
Maryland	.85	.95	.80	.90	.75	1.35	.65	1.20	.60	.75	.80	1.10
Washington	1.50	1.50	1.45	1.35	1.50	1.60	1.55	1.70	1.60	1.35	1.50	1.30
Oregon	1.00	1.00	1.60	---	1.20	1.10	1.70	---	1.00	.75	1.40	.90
California	1.05	1.20	1.00	1.10	1.15	1.20	1.20	1.45	1.30	1.05	1.20	1.25
Other States 2/	.72	.49	.68	.92	.78	.79	1.08	1.07	.78	.93	1.03	.60
ALL STATES	1.07	1.16	1.07	1.13	1.15	1.24	1.29	1.46	1.32	1.14	1.23	1.20

1/ Yield on an "as sold" or "pay-weight" basis for all States. In California, New Jersey, Washington, Oregon, Delaware and Maryland the pay weight is field-cut asparagus trimmed to a specified maximum length, usually 7 inches. For these States the overlength and the culls not paid for are not included in the estimates. In Iowa the pay weight is field-cut asparagus, purchased on the basis of field-run lengths without trimming. In Illinois and Michigan, and in some of the minor producing States, most of the processing crop was formerly purchased on a field-cut, field-run length basis, but in recent years an increasing proportion has been purchased on a field-snapped basis.

2/ Arkansas, Idaho, Indiana, Minnesota, Missouri, New York, Ohio, Pennsylvania, South Carolina, Utah and Wisconsin.

© UPDATA 1981

ASPARAGUS, Commercial crop for processing: Production, 1939-50 1/

STATE	1939	1940	1941	1942	1943	1944	1945	1946	1947	1948	1949	1950
	- Tons (2,000 lbs.) -											
New Jersey	6,600	5,700	9,430	12,240	13,920	17,400	20,800	20,770	17,550	16,900	19,380	20,160
Illinois	3,680	4,180	5,590	7,080	6,100	6,600	8,780	8,910	8,100	8,250	8,500	7,240
Michigan	1,560	2,310	3,120	3,080	4,350	4,180	3,840	4,480	5,120	5,940	6,120	6,270
Iowa	250	360	520	480	550	230	820	630	740	770	900	660
Delaware	400	540	650	670	1,060	1,600	1,390	800	690	530	1,070	1,190
Maryland	300	760	420	270	500	450	390	600	210	490	620	690
Washington	2,250	3,750	4,780	4,720	6,000	6,560	7,440	8,330	8,000	8,780	10,500	10,660
Oregon	70	120	50	---	110	40	70	---	100	80	170	180
California	48,300	54,000	38,200	51,920	46,230	54,000	56,040	64,380	49,010	43,260	57,400	58,000
Other States 2/	660	320	1,210	1,510	1,230	880	900	960	1,290	1,290	1,610	1,140
ALL STATES	64,070	72,040	63,970	81,970	80,050	91,940	100,470	109,860	90,810	86,290	106,270	106,190

1/ Production on an "as sold" or "pay-weight" basis for all States. In California, New Jersey, Washington, Oregon, Delaware and Maryland the pay weight is field-cut asparagus trimmed to a specified maximum length, usually 7 inches. For these States the overlength and the culls not paid for are not included in the estimates. In Iowa the pay weight is field-cut asparagus, purchased on the basis of field-run lengths without trimming. In Illinois and Michigan, and in some of the minor producing States, most of the processing crop was formerly purchased on a field-cut, field-run length basis, but in recent years an increasing proportion has been purchased on a field-snapped basis.

2/ Arkansas, Idaho, Indiana, Minnesota, Missouri. New York, Ohio, Pennsylvania, South Carolina, Utah and Wisconsin.

ASPARAGUS, Commercial crop for processing: Season average price per ton received by growers, 1939-50 1/

STATE	1939	1940	1941	1942	1943	1944	1945	1946	1947	1948	1949	1950
	- Dollars -											
New Jersey	115.00	135.00	127.00	148.00	186.00	178.00	194.00	227.00	133.00	168.00	201.00	238.00
Illinois	93.00	96.00	106.00	116.00	143.00	153.00	154.00	159.00	172.00	172.00	177.00	187.00
Michigan	88.00	87.00	102.00	126.00	151.00	163.00	165.00	174.00	146.00	153.00	164.00	213.00
Iowa	80.00	85.00	90.00	100.00	120.00	135.00	136.00	145.00	135.00	137.00	139.00	138.00
Delaware	140.00	94.00	115.00	147.00	161.00	173.00	193.00	194.00	165.00	180.00	216.00	245.00
Maryland	109.00	88.00	110.00	150.00	143.00	140.00	190.00	194.00	170.00	175.00	205.00	240.00
Washington	87.00	85.00	90.00	118.00	154.00	155.00	168.00	191.00	144.00	166.00	164.00	203.00
Oregon	97.00	93.00	95.00	---	154.00	150.00	160.00	---	137.00	175.00	165.00	180.00
California	72.80	87.60	107.00	118.00	151.00	153.00	168.00	183.00	141.00	169.00	179.00	205.00
Other States 2/	89.00	91.00	101.00	119.00	141.00	143.00	150.00	162.00	139.00	144.00	147.00	236.00
ALL STATES	80.00	91.80	108.20	122.90	156.40	158.50	172.00	189.40	143.00	167.10	180.20	210.90

1/ The season falls in the calendar year. Price on an "as sold" or "pay-weight" basis for all States. In California, New Jersey, Washington, Oregon, Delaware and Maryland the pay weight is field-cut asparagus trimmed to a specified maximum length, usually 7 inches. For these States the overlength and the culls not paid for are not included in the estimates. In Iowa the pay weight is field-cut asparagus, purchased on the basis of field-run lengths without trimming. In Illinois and Michigan, and in some of the minor producing States, most of the processing crop was formerly purchased on a field-cut, field-run length basis, but in recent years an increasing proportion has been purchased on a field-snapped basis. Prices for Illinois, Michigan and "Other States" are derived prices for all methods of sale. Prices, field-cut, field-run length and field-snapped respectively: Illinois, 1947--$156 and $244, 1948--$146 and $226, 1949--$143 and $232, 1950--$157 and $241; Michigan, 1948--$138 and $254, 1949--$139 and $255, 1950--$169 and $323. Breakdown of Illinois and Michigan prices for earlier years not shown to avoid disclosure of figures for individual firms.

2/ Arkansas, Idaho, Indiana, Minnesota, Missouri, New York, Ohio, Pennsylvania, South Carolina, Utah and Wisconsin.

260170 O - 53 - 4

© UPDATA 1981

ASPARAGUS, Commercial crop for processing: Value, 1939-50

STATE	1939	1940	1941	1942	1943	1944	1945	1946	1947	1948	1949	1950
	- 1,000 dollars -											
New Jersey	799	770	1,198	1,812	2,569	3,097	4,635	4,735	2,334	2,839	3,895	4,798
Illinois	941	402	592	822	871	1,010	1,351	1,416	1,393	1,418	1,507	1,355
Michigan	138	202	317	388	657	682	634	780	750	911	1,002	1,338
Iowa	20	31	47	48	66	31	112	91	100	105	125	91
Delaware	56	51	73	98	172	277	268	155	114	95	231	292
Maryland	33	67	46	40	72	63	74	116	36	86	127	166
Washington	196	319	430	557	984	1,017	1,250	1,591	1,152	1,457	1,722	2,164
Oregon	7	11	5	---	17	6	1	---	14	14	28	32
California	3,516	4,730	4,087	6,127	6,981	8,262	9,415	11,782	6,910	7,311	10,275	11,890
Other States 1/	59	29	122	179	173	126	135	156	179	186	237	269
ALL STATES	5,125	6,612	6,919	10,071	12,521	14,571	17,285	20,802	12,982	14,422	19,149	22,395

1/ Arkansas, Idaho, Indiana, Minnesota, Missouri, New York, Ohio, Pennsylvania, South Carolina, Utah and Wisconsin.

© UPDATA 1981

GREEN LIMA BEANS, Commercial crop for processing: Planted acreage, 1930-38 1/

STATE	1930	1931	1932	1933	1934	1935	1936	1937	1938
					- Acres -				
New York	20	160	60	100	120	300	350	650	770
New Jersey	1,950	1,450	1,250	1,600	2,100	4,100	6,500	11,000	13,100
Pennsylvania	210	190	80	110	100	200	320	600	1,000
Ohio	1,620	2,020	100	200	600	590	750	900	1,200
Michigan	6,030	4,360	1,780	1,100	3,100	3,000	3,820	3,650	4,250
Wisconsin	420	470	100	310	660	900	1,160	1,900	2,000
Delaware	10,500	8,400	4,000	4,200	7,300	8,000	8,500	10,760	11,000
Maryland	4,270	3,900	2,300	2,300	3,200	3,200	3,320	3,200	3,700
Virginia	4,480	5,340	5,600	5,350	5,500	5,300	5,500	6,600	7,400
Utah	660	20	---	---	---	100	130	630	1,100
Washington	170	150	100	140	---	---	---	---	---
California	---	---	---	---	---	---	---	500	1,280
Other States 2/	3,450	3,280	2,560	2,050	2,570	3,530	4,090	6,280	8,210
ALL STATES	33,780	29,740	17,930	17,460	25,250	29,220	34,440	46,670	55,010

1/ Planted acreage data not available for 1929.

2/ Arkansas, Colorado, Georgia, Idaho, Illinois, Indiana, Iowa, Kansas, Louisiana, Minnesota, Missouri, North Carolina, Oklahoma, Oregon, South Carolina, Tennessee and Utah (after 1938).

GREEN LIMA BEANS, Commercial crop for processing: Planted acreage, 1939-50

STATE	1939	1940	1941	1942	1943	1944	1945	1946	1947	1948	1949	1950
						- Acres -						
New York	910	1,020	900	1,100	1,100	900	1,700	1,300	1,300	1,500	2,100	3,600
New Jersey	10,800	9,450	14,500	15,000	12,900	13,600	14,300	14,700	17,100	12,200	14,000	10,550
Pennsylvania	1,010	1,750	1,860	1,900	1,100	1,600	4,000	4,600	4,400	4,600	5,300	4,500
Ohio	920	1,250	1,350	1,250	1,000	1,300	1,700	1,300	1,030	900	1,000	800
Michigan	1,700	2,150	2,000	3,400	2,600	3,000	3,200	3,730	3,400	3,220	4,030	2,780
Wisconsin	2,050	2,700	2,700	3,400	3,000	3,100	3,300	4,250	5,500	5,000	7,800	6,000
Delaware	11,000	10,000	12,600	16,300	11,100	11,600	12,000	13,200	14,800	17,600	25,800	22,000
Maryland	3,100	3,200	4,300	4,200	4,500	3,100	3,600	3,500	4,200	4,200	7,300	5,900
Virginia	7,700	6,000	7,300	7,100	4,400	3,200	2,600	2,800	4,200	4,400	6,500	5,300
Washington	140	500	600	900	700	900	600	400	800	1,600	3,600	2,000
California	2,500	2,370	3,040	3,600	4,000	4,700	6,100	11,000	16,300	22,080	20,900	20,100
Other States 1/	9,600	10,160	13,710	17,960	18,170	18,700	16,130	16,600	16,430	13,200	20,680	19,670
ALL STATES	51,430	50,550	64,860	76,110	64,570	65,700	69,230	77,380	89,460	90,500	119,010	103,200

1/ Arkansas, Colorado, Georgia, Idaho, Illinois, Indiana, Iowa, Kansas, Louisiana, Minnesota, Missouri, North Carolina, Oklahoma, Oregon, South Carolina, Tennessee and Utah (after 1938).

© UPDATA 1981

GREEN LIMA BEANS, Commercial crop for processing: Harvested acreage, 1929-38

STATE	1929	1930	1931	1932	1933	1934	1935	1936	1937	1938
					- Acres -					
New York	20	20	160	60	100	120	210	320	400	710
New Jersey	1,900	1,950	1,450	1,250	1,600	1,800	4,100	6,200	10,200	13,000
Pennsylvania	200	210	190	80	110	100	180	320	500	920
Ohio	1,490	1,020	1,740	100	200	600	490	750	800	1,120
Michigan	3,740	5,340	4,000	1,750	1,100	2,900	2,760	3,670	3,300	4,200
Wisconsin	260	380	450	100	310	570	700	900	1,900	1,900
Delaware	7,400	9,300	8,400	4,000	4,100	7,300	7,600	8,400	10,100	10,800
Maryland	3,230	4,000	3,700	2,300	2,000	3,200	3,000	3,200	3,100	3,400
Virginia	3,270	4,480	5,340	5,600	4,750	5,500	5,300	5,500	6,000	6,600
Utah	480	660	20	---	---	---	100	100	560	1,080
Washington	150	170	150	100	140	---	---	---	---	---
California	---	---	---	---	---	---	---	---	500	1,280
Other States 1/	2,430	3,450	3,160	2,540	2,020	2,460	3,020	3,380	6,040	7,960
ALL STATES	24,570	30,980	28,760	17,880	16,430	24,350	27,460	32,740	43,400	52,970

1/ Arkansas, Colorado, Georgia, Idaho, Illinois, Indiana, Iowa, Kansas, Louisiana, Minnesota, Missouri, North Carolina, Oklahoma, Oregon, South Carolina, Tennessee and Utah (after 1938).

GREEN LIMA BEANS, Commercial crop for processing: Harvested acreage, 1939-50

STATE	1939	1940	1941	1942	1943	1944	1945	1946	1947	1948	1949	1950
						- Acres -						
New York	820	390	850	1,000	800	600	1,100	810	1,000	1,400	2,000	3,300
New Jersey	10,600	8,000	14,300	15,000	12,900	13,600	12,600	12,800	16,700	11,900	13,600	10,250
Pennsylvania	1,000	1,500	1,760	1,350	1,040	1,600	2,200	3,800	4,200	4,100	5,200	4,100
Ohio	890	1,230	1,100	950	900	1,100	1,600	1,000	810	800	950	800
Michigan	1,650	1,830	1,930	2,800	1,900	2,900	2,000	3,320	2,300	2,790	3,870	2,530
Wisconsin	2,000	2,200	2,600	1,800	2,700	2,800	2,800	3,800	4,800	4,900	7,700	5,300
Delaware	10,900	10,000	12,400	15,500	10,800	9,900	11,400	12,800	13,900	16,200	24,500	20,900
Maryland	3,000	3,100	3,900	3,100	4,300	2,800	2,600	2,800	3,700	3,900	7,200	5,200
Virginia	7,400	5,950	7,300	5,100	3,900	3,000	2,500	2,700	4,000	4,400	6,300	4,900
Washington	140	330	500	720	600	500	600	350	800	1,230	3,400	1,800
California	2,500	2,370	3,040	3,600	4,000	4,120	6,100	11,000	16,300	22,080	20,900	20,100
Other States 1/	9,460	9,650	12,970	15,190	17,260	15,990	14,430	15,110	14,060	12,300	19,380	17,920
ALL STATES	50,360	46,550	62,650	66,110	61,100	58,510	59,930	70,290	82,570	86,000	115,000	97,100

1/ Arkansas, Colorado, Georgia, Idaho, Illinois, Indiana, Iowa, Kansas, Louisiana, Minnesota, Missouri, North Carolina, Oklahoma, Oregon, South Carolina, Tennessee and Utah (after 1938).

© UPDATA 1981

GREEN LIMA BEANS, Commercial crop for processing: Yield per acre, 1929-38

STATE	1929	1930	1931	1932	1933	1934	1935	1936	1937	1938
					- Pounds (shelled) -					
New York	1,000	1,000	1,000	1,100	1,100	1,450	660	710	800	960
New Jersey	950	1,000	1,150	1,210	1,250	1,380	1,200	1,100	1,130	1,090
Pennsylvania	500	310	1,440	930	800	990	860	1,130	750	970
Ohio	540	450	1,000	1,000	1,400	1,780	740	400	600	760
Michigan	430	250	820	1,230	1,150	1,340	1,120	1,060	950	1,490
Wisconsin	740	920	1,240	1,000	1,190	1,020	1,040	1,060	810	1,370
Delaware	1,260	850	970	970	800	1,370	1,180	1,480	1,150	1,070
Maryland	810	530	1,010	850	800	1,350	1,020	1,300	920	920
Virginia	1,500	1,500	1,350	1,230	1,380	1,700	1,300	1,300	1,100	900
Utah	750	900	1,340	---	---	---	900	1,230	1,200	1,130
Washington	800	800	1,000	1,000	800	---	---	---	---	---
California	---	---	---	---	---	---	---	---	1,500	1,480
Other States 1/	1,309	1,246	1,165	1,000	1,020	1,195	980	1,136	1,083	1,038
ALL STATES	1,018	838	1,065	1,084	1,079	1,422	1,141	1,230	1,070	1,085

1/ Arkansas, Colorado, Georgia, Idaho, Illinois, Indiana, Iowa, Kansas, Louisiana, Minnesota, Missouri, North Carolina, Oklahoma, Oregon, South Carolina, Tennessee and Utah (after 1938).

GREEN LIMA BEANS, Commercial crop for processing: Yield per acre, 1939-50

STATE	1939	1940	1941	1942	1943	1944	1945	1946	1947	1948	1949	1950
						- Pounds (shelled) -						
New York	960	1,070	1,070	1,120	820	740	890	950	1,700	1,830	1,270	1,680
New Jersey	1,020	980	1,050	950	810	1,310	760	1,370	1,410	1,230	1,320	1,760
Pennsylvania	1,040	1,070	1,170	1,120	850	990	750	1,100	1,070	1,320	1,600	1,510
Ohio	740	530	900	900	770	1,400	520	740	800	900	960	880
Michigan	1,500	890	1,040	880	700	800	690	940	450	740	1,200	990
Wisconsin	1,190	1,140	1,260	1,330	1,180	810	1,350	1,700	1,000	1,190	1,790	1,240
Delaware	1,190	1,130	1,400	1,150	750	650	1,590	1,370	1,400	1,330	1,370	1,530
Maryland	1,100	1,270	1,610	1,130	630	750	1,120	1,100	1,030	1,330	1,470	1,430
Virginia	1,280	1,700	890	1,060	720	630	790	1,080	850	1,510	1,420	1,300
Washington	1,000	1,150	1,100	1,080	1,140	1,220	2,000	1,300	1,800	1,540	1,890	2,050
California	1,340	1,400	1,670	1,820	1,500	1,780	1,930	2,100	2,310	2,550	2,400	2,450
Other States 1/	1,448	939	1,243	1,288	1,061	1,031	1,114	1,081	841	1,431	1,527	1,448
ALL STATES	1,214	1,133	1,216	1,152	913	1,034	1,173	1,369	1,378	1,623	1,693	1,691

1/ Arkansas, Colorado, Georgia, Idaho, Illinois, Indiana, Iowa, Kansas, Louisiana, Minnesota, Missouri, North Carolina, Oklahoma, Oregon, South Carolina, Tennessee and Utah (after 1938).

© UPDATA 1981

GREEN LIMA BEANS, Commercial crop for processing: Production, 1929-38

STATE	1929	1930	1931	1932	1933	1934	1935	1936	1937	1938
	- Tons (2,000 lbs.) shelled -									
New York	10	10	80	30	60	90	70	110	160	340
New Jersey	900	980	830	760	1,000	1,240	2,460	3,410	5,760	7,080
Pennsylvania	50	30	140	40	40	50	80	180	190	450
Ohio	400	230	870	50	140	530	180	150	240	430
Michigan	800	670	1,640	1,080	630	1,940	1,540	1,950	1,570	3,130
Wisconsin	100	170	280	50	180	290	360	480	770	1,300
Delaware	4,660	3,950	4,070	1,940	1,640	5,000	4,480	6,220	5,810	5,780
Maryland	1,310	1,060	1,870	980	800	2,160	1,530	2,080	1,430	1,560
Virginia	2,450	3,360	3,600	3,440	3,280	4,680	3,440	3,580	3,300	2,970
Utah	180	300	10	---	---	---	40	60	340	610
Washington	60	70	80	50	60	---	---	---	---	---
California	---	---	---	---	---	---	---	---	380	950
Other States 1/	1,590	2,150	1,840	1,270	1,030	1,470	1,480	1,920	3,270	4,130
ALL STATES	12,510	12,980	15,310	9,690	8,850	17,450	15,660	20,140	23,220	28,730

1/ Arkansas, Colorado, Georgia, Idaho, Illinois, Indiana, Iowa, Kansas, Louisiana, Minnesota, Missouri, North Carolina, Oklahoma, Oregon, South Carolina, Tennessee and Utah (after 1938).

GREEN LIMA BEANS, Commercial crop for processing: Production, 1939-50

STATE	1939	1940	1941	1942	1943	1944	1945	1946	1947	1948	1949	1950
	- Tons (2,000 lbs.) shelled -											
New York	390	210	460	560	330	220	490	380	850	860	1,270	2,770
New Jersey	5,410	3,920	7,510	7,120	5,220	8,910	4,790	8,770	11,770	7,320	8,980	9,020
Pennsylvania	520	800	1,030	760	440	790	820	2,090	2,250	2,710	4,160	3,100
Ohio	330	330	500	430	350	770	420	370	320	360	430	350
Michigan	1,240	810	1,000	1,230	660	1,160	690	1,560	520	1,030	3,680	1,250
Wisconsin	1,190	1,250	1,640	1,200	1,590	970	1,890	3,230	2,400	2,920	6,890	3,290
Delaware	6,490	5,650	8,680	8,910	4,050	3,220	9,060	8,770	9,730	10,770	16,780	15,990
Maryland	1,650	1,970	3,140	1,750	1,350	1,050	1,460	1,540	1,910	2,590	5,290	3,720
Virginia	4,740	5,060	3,250	2,700	1,400	940	990	1,460	1,700	3,320	4,470	3,180
Washington	70	190	280	370	340	300	600	230	720	950	3,210	1,840
California	1,680	1,660	2,540	3,280	3,000	3,670	5,890	11,550	18,830	28,150	25,080	24,620
Other States 1/	6,850	4,530	8,060	9,780	9,160	8,240	8,040	8,170	5,910	8,800	14,800	12,970
ALL STATES	30,560	26,380	38,090	38,090	27,890	30,240	35,140	48,120	56,910	69,780	95,040	82,100

1/ Arkansas, Colorado, Georgia, Idaho, Illinois, Indiana, Iowa, Kansas, Louisiana, Minnesota, Missouri, North Carolina, Oklahoma, Oregon, South Carolina, Tennessee and Utah (after 1938).

© UPDATA 1981

GREEN LIMA BEANS, Commercial crop for processing: Season average price per ton received by growers, 1929-38 1/

STATE	1929	1930	1931	1932	1933	1934	1935	1936	1937	1938
					- Dollars -					
New York	80.00	80.00	60.00	74.00	60.00	60.60	58.00	62.90	79.10	63.90
New Jersey	138.00	138.00	92.00	70.00	80.00	100.00	100.00	100.00	80.00	75.20
Pennsylvania	80.00	80.00	78.00	62.00	60.00	65.00	73.00	73.40	75.00	75.30
Ohio	84.00	80.00	62.00	50.00	50.00	45.00	47.00	40.00	50.10	46.10
Michigan	72.00	76.00	76.00	48.00	40.00	52.60	47.70	47.20	45.00	59.40
Wisconsin	82.00	88.00	80.00	52.00	55.40	66.60	64.30	57.80	61.10	74.80
Delaware	80.00	80.00	76.00	44.00	52.00	52.00	51.00	47.50	58.20	54.50
Maryland	80.00	80.00	76.00	56.00	50.00	59.00	59.70	54.70	60.30	58.30
Virginia	80.00	80.00	76.00	60.00	55.00	55.00	55.00	55.00	60.00	60.00
Utah	124.00	122.00	48.00	---	---	---	63.60	65.00	80.30	77.60
Washington	80.00	80.00	80.00	60.00	70.00	---	---	---	---	---
California	---	---	---	---	---	---	---	---	70.00	82.60
Other States 2/	86.16	87.91	84.78	61.42	63.11	68.71	66.22	68.75	73.39	63.92
ALL STATES	85.29	86.59	77.14	55.85	56.66	58.57	61.88	61.02	66.06	64.88

1/ The season falls in the calendar year.
2/ Arkansas, Colorado, Georgia, Idaho, Illinois, Indiana, Iowa, Kansas, Louisiana, Minnesota, Missouri, North Carolina, Oklahoma, Oregon, South Carolina, Tennessee and Utah (after 1938).

GREEN LIMA BEANS, Commercial crop for processing: Season average price per ton received by growers, 1939-50 1/

STATE	1939	1940	1941	1942	1943	1944	1945	1946	1947	1948	1949	1950
						- Dollars -						
New York	57.00	52.00	61.20	79.60	93.30	105.00	121.00	121.90	144.90	162.20	174.00	194.90
New Jersey	78.40	98.60	87.80	101.80	134.60	140.00	168.00	156.80	146.10	164.40	164.40	140.30
Pennsylvania	66.90	98.20	78.30	79.90	110.70	114.60	145.00	144.60	133.00	163.90	147.70	129.40
Ohio	47.30	41.10	45.20	56.90	93.50	95.00	92.00	102.60	102.50	107.60	97.30	105.00
Michigan	51.30	53.60	57.70	68.10	96.40	97.90	98.20	110.50	130.80	124.70	125.80	115.30
Wisconsin	64.80	62.70	67.30	68.00	90.60	98.30	96.60	120.20	119.50	141.40	139.50	128.20
Delaware	59.60	63.70	59.20	69.60	91.60	102.20	100.10	111.80	117.30	136.00	139.80	134.70
Maryland	53.30	59.70	59.20	68.70	90.30	102.40	98.30	107.80	117.00	117.50	143.60	128.00
Virginia	57.00	61.00	60.00	75.00	88.00	90.00	90.00	96.00	101.50	101.70	133.80	126.90
Washington	60.00	63.80	87.50	85.60	105.30	117.20	137.00	131.50	125.30	165.00	167.70	145.90
California	98.50	104.80	122.50	161.60	134.70	177.90	164.90	145.90	173.40	188.60	151.40	141.50
Other States 2/	63.50	61.81	65.14	74.74	94.21	109.22	98.63	104.04	113.37	145.79	138.58	131.30
ALL STATES	65.02	70.55	71.25	85.48	105.52	124.11	121.20	128.26	142.19	160.81	145.91	136.10

1/ The season falls in the calendar year.

2/ Arkansas, Colorado, Georgia, Idaho, Illinois, Indiana, Iowa, Kansas, Louisiana, Minnesota, Missouri, North Carolina, Oklahoma, Oregon, South Carolina, Tennessee and Utah (after 1938).

© UPDATA 1981

GREEN LIMA BEANS, Commercial crop for processing: Value, 1929-38

STATE	1929	1930	1931	1932	1933	1934	1935	1936	1937	1938
	- 1,000 dollars -									
New York	1	1	5	2	4	5	4	7	13	22
New Jersey	124	135	76	53	80	124	246	341	461	532
Pennsylvania	4	2	11	2	2	3	6	13	14	34
Ohio	34	18	54	2	7	24	8	6	12	20
Michigan	58	51	125	52	25	102	73	92	71	186
Wisconsin	8	10	22	9	10	19	23	28	47	97
Delaware	373	316	309	85	85	260	228	295	338	315
Maryland	105	85	142	55	40	127	91	114	86	91
Virginia	196	269	274	206	180	257	189	197	198	178
Utah	22	37	1	---	---	---	3	4	27	47
Washington	5	6	6	3	4	---	---	---	---	---
California	---	---	---	---	---	---	---	---	87	78
Other States 1/	137	189	156	78	65	101	98	132	240	264
ALL STATES	1,067	1,124	1,181	541	502	1,022	969	1,229	1,535	1,864

1/ Arkansas, Colorado, Georgia, Idaho, Illinois, Indiana, Iowa, Kansas, Louisiana, Minnesota, Missouri, North Carolina, Oklahoma, Oregon, South Carolina, Tennessee and Utah (after 1938).

GREEN LIMA BEANS, Commercial crop for processing: Value, 1939-50

STATE	1939	1940	1941	1942	1943	1944	1945	1946	1947	1948	1949	1950
	- 1,000 dollars -											
New York	22	11	28	45	31	23	59	46	123	139	221	429
New Jersey	424	387	659	725	703	1,247	805	1,375	1,720	1,203	1,476	1,266
Pennsylvania	35	75	81	61	49	91	119	302	299	444	614	389
Ohio	16	14	23	24	33	73	39	38	33	39	42	37
Michigan	64	43	58	84	64	114	68	172	68	128	463	144
Wisconsin	77	78	110	82	144	95	183	388	287	433	961	422
Delaware	387	360	514	620	371	329	907	980	1,141	1,465	2,346	2,154
Maryland	88	118	186	120	122	108	144	166	223	304	760	476
Virginia	270	309	195	202	123	85	89	140	173	338	598	404
Washington	4	12	24	32	36	35	82	30	90	257	538	268
California	165	174	311	530	404	653	971	1,685	3,265	5,309	3,797	3,484
Other States 1/	435	280	525	731	863	900	793	850	670	1,283	2,051	1,703
ALL STATES	1,987	1,861	2,714	3,256	2,943	3,753	4,259	6,172	8,092	11,222	13,867	11,176

1/ Arkansas, Colorado, Georgia, Idaho, Illinois, Indiana, Iowa, Kansas, Louisiana, Minnesota, Missouri, North Carolina, Oklahoma, Oregon, South Carolina, Tennessee and Utah (after 1938).

© UPDATA 1981

SNAP BEANS, Commercial crop for processing: Planted acreage, 1930-38 1/

STATE	1930	1931	1932	1933	1934	1935	1936	1937	1938
				- Acres -					
Maine	1,420	1,000	530	590	890	1,050	1,150	1,600	1,770
New York	11,270	7,400	4,900	6,400	7,100	7,740	8,400	8,900	9,200
New Jersey 2/	---	---	---	---	---	250	1,500	3,600	2,300
Pennsylvania	4,000	3,200	1,900	1,800	1,900	1,800	2,150	2,600	2,700
Indiana	4,400	2,400	1,000	3,800	3,500	3,500	1,300	1,300	1,300
Michigan	6,500	6,300	3,000	3,900	4,000	5,000	5,700	6,400	6,800
Wisconsin	9,500	7,600	3,400	3,800	5,700	6,500	6,300	7,700	9,800
Missouri 2/	---	---	---	---	---	740	1,400	1,600	1,300
Delaware	2,550	2,550	700	900	1,220	1,000	900	1,000	1,100
Maryland	9,800	8,400	6,000	8,300	10,500	10,000	10,000	10,400	12,700
Virginia	1,000	800	500	1,300	800	850	880	1,600	2,200
North Carolina	---	---	---	---	---	200	200	500	700
South Carolina	1,600	1,000	600	300	200	350	500	500	600
Georgia	850	400	300	300	350	400	1,000	1,350	1,000
Florida 3/	---	---	---	---	300	300	150	350	350
Tennessee	2,600	1,800	900	1,550	1,240	1,200	2,300	2,300	3,200
Mississippi	4,200	2,000	1,700	1,600	1,400	1,540	1,800	2,800	2,400
Arkansas	4,000	3,400	1,300	2,700	1,250	1,800	2,600	3,500	3,600
Louisiana	3,500	1,600	850	460	540	580	1,100	1,800	1,800
Oklahoma	700	200	100	200	300	100	350	600	1,000
Texas	400	400	580	800	1,000	800	1,100	1,000	1,500
Colorado	2,200	1,200	900	890	1,100	1,180	960	1,100	1,040
Utah	1,280	200	250	400	480	600	800	1,100	1,250
Washington	940	550	170	200	400	850	770	1,020	1,160
Oregon	880	400	200	400	900	1,160	1,340	1,930	2,650
California	770	650	240	330	430	540	880	1,480	920
Other States 4/	6,000	5,270	1,460	1,970	2,360	1,700	2,040	1,750	1,670
ALL STATES	80,350	58,720	31,480	42,890	47,860	51,730	57,570	69,780	76,010

1/ Planted acreage data not available prior to 1930.
2/ Included in "Other States" prior to 1935.
3/ Sum of estimates by seasonal groups.
4/ Alabama, Arkansas (prior to 1924), Delaware (prior to 1924), Georgia (prior to 1929), Idaho, Illinois, Indiana (prior to 1924 and after 1938), Iowa, Kansas, Kentucky, Massachusetts, Minnesota, Mississippi (prior to 1924), Missouri (prior to 1935), Montana, Nebraska, New Hampshire, New Jersey (prior to 1935), New Mexico, North Carolina (prior to 1935), Ohio, Vermont, Virginia (prior to 1928), West Virginia and Wyoming.

SNAP BEANS, Commercial crop for processing: Planted acreage, 1939-50

STATE	1939	1940	1941	1942	1943	1944	1945	1946	1947	1948	1949	1950
						- Acres -						
Maine	1,110	1,410	1,690	2,530	3,230	3,400	2,900	3,200	2,400	2,650	3,350	2,550
New York	6,800	7,600	9,100	12,600	14,400	18,800	21,800	23,000	21,100	23,900	26,100	25,000
New Jersey	2,000	1,950	1,700	1,600	3,100	3,100	3,500	3,400	1,700	2,000	1,700	2,100
Pennsylvania	2,400	2,900	3,600	4,700	5,600	6,600	4,700	4,000	4,200	3,700	5,000	3,700
Michigan	5,100	6,100	6,200	7,100	8,400	8,700	7,100	8,300	7,400	6,000	7,300	6,500
Wisconsin	7,100	8,900	9,600	13,000	13,000	11,700	10,500	9,700	11,600	10,100	13,500	12,700
Missouri	500	800	1,050	1,100	2,200	1,000	700	1,200	1,000	800	900	800
Delaware	800	1,000	1,650	1,900	2,400	1,900	1,900	1,400	1,400	1,500	2,300	1,300
Maryland	10,000	10,900	14,300	13,500	14,700	13,800	12,200	11,700	8,900	11,700	13,300	10,500
Virginia	1,100	1,100	2,400	4,100	4,800	5,600	3,200	3,000	2,900	2,900	4,000	3,000
North Carolina 2/	290	750	1,070	1,200	4,000	5,200	2,000	1,600	1,200	1,200	1,400	2,000
South Carolina	400	300	650	2,600	4,300	4,800	3,900	3,900	1,500	1,200	900	900
Georgia	---	250	1,200	5,000	6,600	1,700	2,200	2,200	1,300	200	200	500
Florida 1/	300	300	5,000	14,700	21,200	14,500	14,200	10,600	7,100	7,100	6,700	7,500
Tennessee	2,700	2,250	3,000	3,400	7,700	7,300	4,300	4,700	4,300	3,700	4,400	5,500
Mississippi	1,700	2,270	4,000	4,000	3,200	1,600	1,500	2,300	1,700	1,600	2,000	1,500
Arkansas	2,600	3,140	7,500	14,400	19,500	22,000	10,500	8,700	6,700	6,900	9,200	9,300
Louisiana	1,400	2,900	2,900	4,100	4,900	3,500	2,300	2,500	1,600	900	900	650
Oklahoma	270	600	2,590	5,300	13,000	10,500	5,500	3,300	3,100	4,000	4,600	5,000
Texas	2,500	2,200	3,100	8,600	9,300	7,500	7,400	8,000	7,600	6,000	9,900	8,300
Colorado	840	1,250	1,100	1,600	1,700	1,700	1,450	1,300	1,300	1,400	1,500	1,400
Utah	680	900	1,020	1,100	900	700	600	300	450	250	500	760
Washington	1,100	1,100	1,400	2,900	2,300	2,300	1,600	2,200	2,100	2,700	2,700	2,500
Oregon	1,950	2,300	4,100	4,100	4,500	4,600	4,500	4,900	4,800	5,400	6,800	6,700
California	420	560	1,000	960	1,300	1,310	1,060	1,300	1,000	1,180	1,880	2,100
Other States 2/	2,000	3,060	3,800	4,590	5,060	3,960	3,510	2,460	2,330	1,730	2,250	2,210
ALL STATES	56,060	66,790	94,720	140,680	181,290	167,770	135,020	129,160	110,680	110,710	133,280	124,970

1/ Sum of estimates by seasonal groups.
2/ Alabama, Arkansas (prior to 1924), Delaware (prior to 1924), Georgia (prior to 1929), Idaho, Illinois, Indiana (prior to 1924 and after 1938), Iowa, Kansas, Kentucky, Massachusetts, Minnesota, Mississippi (prior to 1924), Missouri (prior to 1935), Montana, Nebraska, New Hampshire, New Jersey (prior to 1935), New Mexico, North Carolina (prior to 1935), Ohio, Vermont, Virginia (prior to 1928), West Virginia and Wyoming.

260170 O - 53 - 5

© UPDATA 1981

SNAP BEANS, Commercial crop for processing: Harvested acreage, 1918-28

STATE	1918	1919	1920	1921	1922	1923	1924	1925	1926	1927	1928
						- Acres -					
Maine	150	230	140	170	310	460	950	1,210	860	600	970
New York	4,250	4,700	3,740	3,310	3,570	4,570	5,900	6,000	6,000	7,000	7,400
New Jersey 1/	---	---	---	---	---	---	---	---	---	---	---
Pennsylvania	460	410	200	130	240	430	480	1,320	1,250	1,300	1,500
Indiana 2/	---	---	---	---	---	---	600	1,300	850	850	1,800
Michigan	1,280	1,440	1,000	760	930	1,290	1,990	3,000	2,400	2,800	2,950
Wisconsin	1,350	2,020	1,780	1,000	1,590	2,830	3,400	4,000	3,800	3,910	5,500
Missouri 1/	---	---	---	---	---	---	---	---	---	---	---
Delaware 2/	---	---	---	---	---	---	240	1,150	800	600	1,200
Maryland	1,290	2,130	660	470	860	950	2,500	5,200	6,600	6,600	7,600
Virginia 3/	---	---	---	---	---	---	---	---	---	---	210
North Carolina 1/	---	---	---	---	---	---	---	---	---	---	---
South Carolina	---	---	---	---	---	---	890	1,160	700	700	700
Georgia 4/	---	---	---	---	---	---	---	---	---	---	---
Florida	---	---	---	---	---	---	---	---	---	---	---
Tennessee	270	120	210	160	420	390	670	1,150	1,080	1,250	1,600
Mississippi 2/	---	---	---	---	---	---	1,120	1,670	1,700	2,000	2,000
Arkansas 2/	---	---	---	---	---	---	660	1,020	700	1,000	2,000
Louisiana	240	460	450	250	380	460	590	720	800	1,640	3,040
Oklahoma	---	---	---	---	---	---	---	---	---	---	270
Texas	---	---	---	---	---	---	---	---	---	---	---
Colorado	840	1,040	980	700	610	750	1,200	1,800	700	900	1,600
Utah	340	220	110	100	210	290	360	450	610	800	950
Washington	200	240	100	100	430	280	400	460	270	370	700
Oregon	270	440	200	160	320	750	1,040	1,200	800	650	650
California	620	740	420	370	890	1,060	620	700	700	450	470
Other States 5/	1,090	1,400	1,690	1,170	1,700	1,900	1,420	2,430	1,350	1,540	2,530
All States	12,650	15,590	11,680	8,850	12,460	16,410	25,030	35,940	31,970	34,960	45,640

1/ Included in "Other States" prior to 1935.
2/ Included in "Other States" prior to 1924.
3/ Included in "Other States" prior to 1928.
4/ Included in "Other States" prior to 1929.
5/ Alabama, Arkansas (prior to 1924), Delaware (prior to 1924), Georgia (prior to 1929), Idaho, Illinois, Indiana (prior to 1924 and after 1938), Iowa, Kansas, Kentucky, Massachusetts, Minnesota, Mississippi (prior to 1924), Missouri (prior to 1935), Montana, Nebraska, New Hampshire, New Jersey (prior to 1935), New Mexico, North Carolina (prior to 1935), Ohio, Vermont, Virginia (prior to 1928), West Virginia and Wyoming.

SNAP BEANS, Commercial crop for processing: Harvested acreage, 1929-38

STATE	1929	1930	1931	1932	1933	1934	1935	1936	1937	1938
						- Acres -				
Maine	1,300	1,300	950	510	550	870	950	1,150	1,450	1,720
New York	9,800	11,270	7,300	4,900	6,200	6,800	7,400	7,900	8,450	9,000
New Jersey 1/	---	---	---	---	---	---	250	1,500	2,700	2,300
Pennsylvania	3,000	4,000	3,200	1,900	1,700	1,900	1,710	1,950	2,200	2,600
Indiana	3,500	4,100	2,000	1,000	3,800	3,100	3,500	1,140	1,200	1,270
Michigan	5,300	6,400	5,500	3,000	3,800	3,900	4,850	5,400	6,300	6,700
Wisconsin	7,800	9,500	7,200	3,400	3,600	5,600	6,300	5,730	7,300	9,100
Missouri 1/	---	---	---	---	---	---	740	50	990	1,300
Delaware	2,200	2,300	1,550	700	900	1,000	1,000	720	1,000	1,100
Maryland	9,000	9,800	7,300	6,000	8,200	10,500	9,500	9,760	10,100	12,700
Virginia	580	1,000	800	500	900	800	850	880	1,500	1,960
North Carolina	---	---	---	---	---	---	150	100	500	600
South Carolina	870	1,600	1,090	600	300	200	350	200	400	600
Georgia	500	850	200	300	170	350	400	970	1,350	1,000
Florida 2/	---	---	---	---	---	300	300	140	350	350
Tennessee	2,400	2,600	1,800	900	1,550	1,240	1,200	1,600	2,250	3,100
Mississippi	2,500	4,200	2,000	1,700	1,200	1,400	1,540	1,350	2,150	2,200
Arkansas	3,000	3,500	2,040	1,300	2,400	1,000	1,500	900	2,350	3,550
Louisiana	2,530	3,500	1,400	850	460	540	580	1,100	1,750	1,800
Oklahoma	650	700	200	100	200	60	100	350	400	890
Texas	---	400	400	580	800	1,000	800	1,100	1,000	1,500
Colorado	2,300	2,100	1,100	900	830	850	1,100	920	1,050	1,000
Utah	1,280	1,280	180	250	400	480	580	760	1,050	1,230
Washington	820	940	550	170	200	400	760	690	970	1,110
Oregon	930	880	400	200	400	900	1,100	1,340	1,890	2,600
California	960	770	650	240	330	430	540	880	1,480	920
Other States 3/	3,820	5,700	4,990	1,460	1,880	1,480	1,540	1,600	1,580	1,370
All States	65,040	78,690	52,710	31,460	40,770	45,100	49,580	50,180	63,720	73,570

1/ Included in "Other States" prior to 1935.
2/ Sum of estimates by seasonal group.
3/ Alabama, Arkansas (prior to 1924), Delaware (prior to 1924), Georgia (prior to 1929), Idaho, Illinois, Indiana (prior to 1924 and after 1938), Iowa, Kansas, Kentucky, Massachusetts, Minnesota, Mississippi (prior to 1924), Missouri (prior to 1935), Montana, Nebraska, New Hampshire, New Jersey (prior to 1935), New Mexico, North Carolina (prior to 1935), Ohio, Vermont, Virginia (prior to 1928), West Virginia and Wyoming.

© UPDATA 1981

SNAP BEANS, Commercial crop for processing: Harvested acreage, 1939-50

STATE	1939	1940	1941	1942	1943	1944	1945	1946	1947	1948	1949	1950
						- Acres -						
Maine	1,010	1,360	1,630	2,220	3,000	3,250	2,550	3,050	2,250	2,450	3,250	2,500
New York	6,450	6,840	8,950	12,500	14,000	18,400	20,800	21,900	19,000	23,500	25,200	24,400
New Jersey	2,000	1,250	1,530	1,600	2,800	3,000	3,100	3,300	1,600	2,000	1,400	2,000
Pennsylvania	2,200	2,800	3,100	4,600	5,400	6,100	4,600	3,200	4,000	2,600	3,900	3,700
Michigan	4,900	5,500	5,700	6,700	8,100	8,200	6,700	7,900	6,800	5,800	7,100	6,400
Wisconsin	6,900	8,400	9,200	12,100	12,200	11,000	9,900	9,200	10,600	9,700	13,000	12,000
Missouri	470	800	980	1,100	1,400	1,000	600	1,200	800	800	900	800
Delaware	800	900	1,520	1,800	2,000	1,700	1,900	1,400	1,400	1,500	1,800	1,300
Maryland	10,000	10,900	13,000	13,500	12,600	13,000	11,500	11,600	8,300	11,000	13,000	10,300
Virginia	1,000	1,100	2,100	3,800	4,600	4,600	3,200	3,000	2,700	2,900	3,800	3,000
North Carolina	270	700	770	1,200	3,900	5,200	2,000	1,600	1,200	1,200	1,200	2,000
South Carolina	400	300	650	2,600	4,300	4,800	3,900	3,900	1,500	1,200	900	900
Georgia	---	250	1,200	5,000	6,000	1,700	2,200	2,200	1,300	200	200	500
Florida 1/	300	300	5,000	14,700	21,200	14,500	14,200	10,600	7,100	7,100	6,700	7,500
Tennessee	2,700	2,200	2,500	3,300	7,000	7,100	4,000	4,700	4,300	3,700	4,400	5,500
Mississippi	1,500	1,640	3,100	3,800	2,600	1,400	1,400	2,300	1,700	1,600	2,000	1,400
Arkansas	2,300	3,000	7,100	14,200	17,000	20,800	9,800	8,500	6,600	6,800	8,500	9,000
Louisiana	1,400	2,900	2,900	4,100	4,900	3,500	2,300	2,500	1,600	900	900	600
Oklahoma	200	560	2,590	5,300	6,000	10,200	5,000	3,000	3,000	3,800	4,600	5,000
Texas	2,500	2,200	3,100	8,600	8,300	7,500	7,400	8,000	7,600	6,000	9,900	8,300
Colorado	840	1,160	1,050	1,500	1,600	1,400	1,200	1,100	1,200	1,400	1,500	1,300
Utah	630	850	1,000	1,100	860	700	570	300	350	220	500	730
Washington	1,050	1,030	1,300	2,400	2,200	2,100	1,500	2,000	2,000	2,500	2,600	2,400
Oregon	1,950	2,210	3,800	4,000	4,400	4,500	4,400	4,800	4,700	4,900	6,600	6,600
California	420	560	1,000	960	1,300	1,310	1,060	1,300	1,000	1,150	1,850	2,100
Other States 2/	1,980	2,890	3,730	4,580	4,740	3,610	3,430	2,420	1,780	1,410	2,020	2,040
ALL STATES	54,170	62,600	88,500	137,260	162,340	160,570	129,210	124,970	104,380	106,360	127,750	122,320

1/ Sum of estimates by seasonal groups.
2/ Alabama, Arkansas (prior to 1924), Delaware (prior to 1924), Georgia (prior to 1929), Idaho, Illinois, Indiana (prior to 1924 and after 1938), Iowa, Kansas, Kentucky, Massachusetts, Minnesota, Mississippi (prior to 1924), Missouri (prior to 1935), Montana, Nebraska, New Hampshire, New Jersey (prior to 1935), New Mexico, North Carolina (prior to 1935), Ohio, Vermont, Virginia (prior to 1928), West Virginia and Wyoming.

SNAP BEANS, Commercial crop for processing: Yield per acre, 1918-28

STATE	1918	1919	1920	1921	1922	1923	1924	1925	1926	1927	1928
						- Tons (2000 lbs.) -					
Maine	1.7	2.3	1.4	2.0	2.0	2.0	2.2	2.1	2.3	2.4	2.4
New York	2.8	2.2	2.0	2.4	2.0	2.0	2.2	2.5	1.4	1.4	1.6
New Jersey 1/	---	---	---	---	---	---	---	---	---	---	---
Pennsylvania	1.9	2.4	1.4	2.2	2.0	2.0	2.6	2.0	1.2	1.6	2.1
Indiana 1/	---	---	---	---	---	---	1.0	2.4	.8	1.3	1.0
Michigan	1.3	1.0	1.0	.8	1.2	.8	1.1	1.5	1.2	1.0	1.5
Wisconsin	2.4	2.4	1.9	1.9	3.0	2.0	1.1	2.0	1.4	1.3	1.6
Missouri 1/	---	---	---	---	---	---	---	---	---	---	---
Delaware 1/	---	---	---	---	---	---	2.2	1.5	.9	1.5	1.4
Maryland	2.5	2.2	2.7	2.5	2.0	2.6	1.1	1.5	1.3	1.7	1.5
Virginia 1/	---	---	---	---	---	---	---	---	---	---	1.3
North Carolina 1/	---	---	---	---	---	---	---	---	---	---	---
South Carolina	---	---	---	---	---	---	1.2	2.5	1.5	1.4	2.2
Georgia 1/	---	---	---	---	---	---	---	---	---	---	---
Florida	---	---	---	---	---	---	---	---	---	---	---
Tennessee	2.3	2.2	2.3	2.0	2.0	1.6	2.4	1.8	2.2	1.4	1.5
Mississippi 1/	---	---	---	---	---	---	1.0	1.0	1.3	1.0	.8
Arkansas 1/	---	---	---	---	---	---	2.0	2.4	1.5	1.9	1.1
Louisiana	2.7	3.0	1.8	2.0	2.0	1.0	.8	2.0	.5	1.2	.7
Oklahoma	---	---	---	---	---	---	---	---	---	---	1.0
Texas	---	---	---	---	---	---	---	---	---	---	---
Colorado	3.3	4.1	2.4	3.3	2.5	3.5	3.0	3.0	3.2	2.4	2.1
Utah	2.8	3.5	3.2	3.0	2.0	2.0	2.9	2.5	2.5	2.5	2.3
Washington	2.8	3.1	2.6	3.0	4.3	3.3	2.7	4.0	3.6	2.8	2.2
Oregon	3.3	3.3	2.6	3.2	2.5	2.5	3.0	4.0	2.5	2.5	3.0
California	4.9	4.8	3.7	4.3	4.5	3.5	2.8	2.0	4.5	4.5	3.6
Other States 2/	2.7	3.0	1.8	2.0	2.0	1.8	1.5	1.5	.8	1.4	1.4
ALL STATES	2.56	2.53	2.03	2.39	2.35	2.09	1.77	2.02	1.50	1.85	1.56

1/ Included in "Other States" for years shown in footnote 2/.
2/ Alabama, Arkansas (prior to 1924), Delaware (prior to 1924), Georgia (prior to 1929), Idaho, Illinois, Indiana (prior to 1924 and after 1938), Iowa, Kansas, Kentucky, Massachusetts, Minnesota, Mississippi (prior to 1924), Missouri (prior to 1935), Montana, Nebraska, New Hampshire, New Jersey (prior to 1935), New Mexico, North Carolina (prior to 1935), Ohio, Vermont, Virginia (prior to 1928), West Virginia and Wyoming.

© UPDATA 1981

SNAP BEANS, Commercial crop for processing: Yield per acre, 1929-38

STATE	1929	1930	1931	1932	1933	1934	1935	1936	1937	1938
					- Tons (2000 lbs.) -					
Maine	2.1	2.7	2.8	2.3	2.7	2.6	2.8	2.6	2.6	2.9
New York	1.5	1.3	1.8	1.6	1.6	1.8	1.7	1.4	1.6	1.9
New Jersey 1/	---	---	---	---	---	---	1.0	1.5	.6	1.1
Pennsylvania	1.3	.8	1.4	1.1	1.4	1.3	1.2	1.5	1.7	1.5
Indiana	1.0	.6	.3	1.2	1.0	1.1	1.1	1.1	1.5	1.4
Michigan	.9	.8	1.0	1.5	1.5	1.5	1.8	1.2	1.3	1.3
Wisconsin	1.2	1.1	1.2	1.5	1.5	1.4	1.6	1.1	1.3	1.4
Missouri 1/	---	---	---	---	---	---	1.2	.4	.8	1.1
Delaware	1.2	.7	1.0	1.2	1.4	1.2	1.4	1.6	1.7	1.3
Maryland	1.6	.8	1.4	1.2	1.3	1.0	1.4	1.4	1.6	1.7
Virginia	1.5	1.0	1.5	.8	1.0	1.2	1.0	1.5	1.2	.9
North Carolina 1/	---	---	---	---	---	---	1.0	.7	.8	1.2
South Carolina	1.5	1.2	.6	.9	.5	1.0	1.1	.5	1.1	1.4
Georgia	1.5	1.0	.4	1.0	.8	1.6	1.0	.8	.6	1.0
Florida 2/	---	---	---	---	---	1.1	1.0	1.1	1.4	1.2
Tennessee	1.2	.8	.8	1.2	1.2	1.0	1.5	.8	1.6	1.3
Mississippi	1.0	1.0	.7	.8	.5	.8	.8	.9	.7	.7
Arkansas	.9	.5	.7	.9	1.0	1.8	1.0	.8	1.1	1.6
Louisiana	1.0	.8	.9	1.2	1.0	1.0	1.0	.8	.9	.9
Oklahoma	.8	.6	1.0	1.0	1.0	.8	1.0	.2	1.1	.9
Texas	---	1.2	.5	1.0	1.5	.9	1.0	1.6	1.0	1.2
Colorado	3.0	4.0	2.0	2.0	3.5	1.3	2.6	2.5	3.3	2.6
Utah	2.0	3.0	3.3	3.1	2.7	2.7	3.3	2.6	3.2	3.5
Washington	3.0	3.3	3.3	4.6	5.3	4.2	2.6	4.1	4.2	4.5
Oregon	3.0	3.5	4.0	5.0	5.6	4.8	5.6	5.7	6.2	5.3
California	3.0	3.9	2.6	3.8	4.0	5.0	5.2	4.2	4.4	4.0
Other States 3/	1.2	.8	1.2	1.4	1.5	1.5	1.2	.9	1.5	2.0
ALL STATES	1.42	1.15	1.30	1.40	1.48	1.47	1.64	1.52	1.68	1.72

1/ Included in "Other States" prior to 1935.
2/ Derived from sum of estimates by seasonal groups.
3/ Alabama, Arkansas (prior to 1924), Delaware (prior to 1924), Georgia (prior to 1929), Idaho, Illinois, Indiana (prior to 1924 and after 1938), Iowa, Kansas, Kentucky, Massachusetts, Minnesota, Mississippi (prior to 1924), Missouri (prior to 1935), Montana, Nebraska, New Hampshire, New Jersey (prior to 1935), New Mexico, North Carolina (prior to 1935), Ohio, Vermont, Virginia (prior to 1928), West Virginia and Wyoming.

SNAP BEANS, Commercial crop for processing: Yield per acre, 1939-50

STATE	1939	1940	1941	1942	1943	1944	1945	1946	1947	1948	1949	1950
					- Tons (2000 lbs.) -							
Maine	2.6	2.3	2.5	2.4	2.7	1.8	2.1	2.1	2.5	2.2	2.2	2.2
New York	1.8	1.5	1.7	2.1	2.0	1.5	1.5	1.7	1.4	1.4	1.8	1.7
New Jersey	1.5	2.0	.9	1.9	.9	1.4	1.4	1.7	2.2	1.2	1.7	2.8
Pennsylvania	1.8	1.5	1.2	2.1	1.8	1.3	1.4	1.9	2.3	1.9	1.7	2.2
Michigan	1.6	1.3	1.1	1.6	1.6	1.1	1.2	1.0	.6	1.3	1.5	1.5
Wisconsin	1.6	1.4	1.6	1.4	1.5	1.3	1.5	1.3	1.0	1.4	1.7	1.5
Missouri	1.3	2.3	1.3	1.2	1.0	1.2	1.9	1.0	1.0	1.5	1.3	1.5
Delaware	1.3	1.6	1.1	1.0	.8	.9	1.6	1.3	1.1	1.4	.8	2.2
Maryland	1.6	1.7	1.2	1.5	1.3	1.2	1.3	1.5	1.4	1.3	1.4	1.6
Virginia	1.3	1.9	1.4	1.3	1.1	1.3	1.9	1.3	1.3	1.4	1.4	1.5
North Carolina	1.6	1.7	1.4	1.5	1.0	.9	1.5	1.5	1.3	1.5	1.5	1.5
South Carolina	1.0	1.0	1.0	1.0	.7	.8	1.0	1.0	1.0	1.0	1.2	1.0
Georgia	---	1.4	1.1	1.0	.8	.8	1.0	1.2	1.2	1.6	1.0	1.0
Florida 1/	1.1	1.1	1.9	1.8	1.7	1.1	1.4	1.5	1.2	1.5	1.5	1.5
Tennessee	1.1	1.6	.8	1.4	1.9	1.1	1.6	1.4	1.4	1.7	1.7	1.9
Mississippi	1.4	.9	.8	1.0	.8	1.0	.9	1.3	1.5	1.4	1.1	1.3
Arkansas	1.1	1.7	1.2	1.3	1.0	.8	1.5	1.6	.9	1.6	1.8	1.5
Louisiana	.9	.8	.9	1.0	.8	.8	1.2	.8	.7	.9	.9	1.1
Oklahoma	1.0	1.5	1.5	1.4	.7	1.0	1.0	1.1	.7	1.2	1.2	1.3
Texas	1.6	1.4	1.5	1.5	1.6	1.6	1.4	1.4	1.4	1.2	1.3	1.4
Colorado	3.4	2.8	2.7	2.7	2.7	2.5	3.0	3.0	8	3.1	4.0	3.9
Utah	3.6	3.8	3.6	3.3	2.8	3.0	3.8	3.8	6	3.6	3.8	4.4
Washington	4.4	5.7	4.5	3.8	4.6	3.6	3.5	3.8	4.8	4.0	3.3	5.1
Oregon	4.8	6.8	5.3	5.3	6.6	6.2	6.1	6.0	7.0	7.0	8.2	8.1
California	3.1	4.5	4.0	4.9	6.0	5.8	5.6	5.0	5.0	5.7	7.4	6.1
Other States 2/	1.9	1.8	2.1	1.7	1.6	1.3	1.4	1.4	1.4	1.8	1.7	2.2
ALL STATES	1.78	1.85	1.66	1.73	1.63	1.39	1.65	1.72	1.66	1.81	2.08	2.15

1/ Derived from sum of estimates by seasonal groups.
2/ Alabama, Arkansas (prior to 1924), Delaware (prior to 1924), Georgia (prior to 1929), Idaho, Illinois, Indiana (prior to 1924 and after 1938), Iowa, Kansas, Kentucky, Massachusetts, Minnesota, Mississippi (prior to 1924), Missouri (prior to 1935), Montana, Nebraska, New Hampshire, New Jersey (prior to 1935), New Mexico, North Carolina (prior to 1935), Ohio, Vermont, Virginia (prior to 1928), West Virginia and Wyoming.

© UPDATA 1981

SNAP BEANS, Commercial crop for processing: Production, 1918-28

STATE	1918	1919	1920	1921	1922	1923	1924	1925	1926	1927	1928
	- Tons (2000 lbs.) -										
Maine	300	500	200	300	600	900	2,100	2,500	2,000	1,400	2,300
New York	11,900	10,300	7,500	7,900	7,100	9,100	13,000	15,000	8,400	9,800	11,800
New Jersey 1/	---	---	---	---	---	---	---	---	---	---	---
Pennsylvania	900	1,000	300	300	500	900	1,200	2,600	1,500	2,100	3,200
Indiana 2/	---	---	---	---	---	---	600	3,100	700	1,100	1,800
Michigan	1,700	1,400	1,000	600	1,100	1,000	2,200	4,500	2,900	2,800	4,400
Wisconsin	3,200	4,800	3,400	1,900	4,800	5,700	3,700	8,000	5,300	5,100	8,800
Missouri 1/	---	---	---	---	---	---	---	---	---	---	---
Delaware 2/	---	---	---	---	---	---	500	1,700	700	900	1,700
Maryland	3,200	4,700	1,800	1,200	1,700	2,500	2,800	7,800	8,600	11,200	11,400
Virginia 3/	---	---	---	---	---	---	---	---	---	---	270
North Carolina 1/	---	---	---	---	---	---	---	---	---	---	---
South Carolina	---	---	---	---	---	---	1,100	2,900	1,000	1,000	1,500
Georgia 4/	---	---	---	---	---	---	---	---	---	---	---
Florida	---	---	---	---	---	---	---	---	---	---	---
Tennessee	600	300	500	300	800	600	1,600	2,100	2,400	1,800	2,400
Mississippi 2/	---	---	---	---	---	---	1,100	1,700	2,200	2,000	1,600
Arkansas 2/	---	---	---	---	---	---	1,300	2,400	1,000	1,900	2,200
Louisiana	600	1,400	800	500	800	500	500	1,400	400	2,000	2,100
Oklahoma	---	---	---	---	---	---	---	---	---	---	270
Texas	---	---	---	---	---	---	---	---	---	---	---
Colorado	2,800	4,300	2,400	2,300	1,500	2,600	3,600	5,400	2,200	2,200	3,400
Utah	1,000	800	400	300	400	600	1,000	1,100	1,500	2,000	2,200
Washington	600	700	300	300	1,800	900	1,100	1,800	1,000	1,000	1,500
Oregon	900	1,500	500	500	800	1,900	3,100	4,800	2,000	1,600	2,000
California	3,000	3,600	1,600	1,600	4,000	3,700	1,700	1,400	3,200	2,000	1,700
Other States 5/	2,900	4,200	3,000	2,300	3,400	3,400	2,100	3,600	1,100	2,200	3,660
ALL STATES	33,600	38,500	23,700	20,300	29,300	34,300	44,300	73,800	48,100	54,100	70,200

1/ Included in "Other States" prior to 1935.
2/ Included in "Other States" prior to 1924.
3/ Included in "Other States" prior to 1928.
4/ Included in "Other States" prior to 1929.
5/ Alabama, Arkansas (prior to 1924), Delaware (prior to 1924), Georgia (prior to 1929), Idaho, Illinois, Indiana (prior to 1924 and after 1938), Iowa, Kansas, Kentucky, Massachusetts, Minnesota, Mississippi (prior to 1924), Missouri (prior to 1935), Montana, Nebraska, New Hampshire, New Jersey (prior to 1935), New Mexico, North Carolina (prior to 1935), Ohio, Vermont, Virginia (prior to 1928), West Virginia and Wyoming.

SNAP BEANS, Commercial crop for processing: Production, 1929-38

STATE	1929	1930	1931	1932	1933	1934	1935	1936	1937	1938
	- Tons (2000 lbs.) -									
Maine	2,700	3,500	2,700	1,200	1,500	2,300	2,700	3,000	3,800	5,000
New York	14,700	14,700	13,100	7,800	9,900	12,200	12,600	11,100	13,500	17,100
New Jersey 1/	---	---	---	---	---	---	350	2,250	1,620	2,530
Pennsylvania	3,900	3,200	4,500	2,100	2,400	2,500	2,000	2,900	3,700	3,900
Indiana	3,500	2,500	600	1,200	3,800	3,400	3,800	1,300	1,800	1,800
Michigan	4,800	5,100	5,500	4,500	5,700	5,800	8,700	6,500	8,200	8,700
Wisconsin	9,400	10,400	8,600	5,100	5,400	7,800	10,100	6,300	9,500	12,700
Missouri 1/	---	---	---	---	---	---	890	20	790	1,430
Delaware	2,600	1,600	1,600	800	1,300	1,200	1,400	1,200	1,700	1,400
Maryland	14,400	7,800	10,200	7,200	10,700	10,500	13,300	13,700	16,200	21,600
Virginia	870	1,000	1,200	400	900	960	850	1,320	1,800	1,760
North Carolina 1/	---	---	---	---	---	---	150	70	400	720
South Carolina	1,300	1,900	600	500	200	200	400	100	400	800
Georgia	750	850	80	300	140	560	400	780	810	1,000
Florida 2/	---	---	---	---	---	330	300	150	490	420
Tennessee	2,900	2,100	1,400	1,100	1,900	1,200	1,800	1,300	3,600	4,000
Mississippi	2,500	4,200	1,400	1,400	600	1,100	1,200	1,200	1,500	1,500
Arkansas	2,700	1,800	1,400	1,200	2,400	1,800	1,500	700	2,600	5,700
Louisiana	2,500	2,800	1,300	1,000	500	500	600	900	1,600	1,600
Oklahoma	520	420	200	100	200	50	100	70	440	800
Texas	---	480	200	580	1,200	900	800	1,760	1,000	1,800
Colorado	6,900	8,400	2,200	1,800	2,900	1,100	2,900	2,300	3,500	2,600
Utah	2,600	3,800	600	800	1,100	1,300	1,900	2,000	3,400	4,300
Washington	2,500	3,100	1,800	800	1,100	1,700	2,000	2,800	4,100	5,000
Oregon	2,800	3,100	1,600	1,000	2,200	4,300	6,200	7,600	11,700	13,800
California	2,900	3,000	1,700	900	1,300	2,200	2,800	3,700	6,500	3,700
Other States 3/	4,560	4,650	6,220	2,120	2,860	2,200	1,860	1,480	2,350	2,740
ALL STATES	92,300	90,400	68,700	43,900	60,200	66,100	81,500	78,500	107,000	128,400

1/ Included in "Other States" prior to 1935.
2/ Sum of estimates by seasonal group.
3/ Alabama, Arkansas (prior to 1924), Delaware (prior to 1924), Georgia (prior to 1929), Idaho, Illinois, Indiana (prior to 1924 and after 1938), Iowa, Kansas, Kentucky, Massachusetts, Minnesota, Mississippi (prior to 1924), Missouri (prior to 1935), Montana, Nebraska, New Hampshire, New Jersey (prior to 1935), New Mexico, North Carolina (prior to 1935), Ohio, Vermont, Virginia (prior to 1928), West Virginia and Wyoming.

© UPDATA 1981

SNAP BEANS, Commercial crop for processing: Production, 1939-50

STATE	1939	1940	1941	1942	1943	1944	1945	1946	1947	1948	1949	1950
						- Tons (2000 lbs.) -						
Maine	2,600	3,100	4,100	5,300	8,100	5,800	5,400	6,400	5,600	5,400	7,200	5,500
New York	11,600	10,300	15,200	26,200	28,000	27,600	31,200	37,200	26,600	32,900	45,400	41,500
New Jersey	3,000	2,500	1,400	3,000	2,500	4,200	4,300	5,600	3,500	2,400	2,400	5,600
Pennsylvania	4,000	4,200	3,700	9,700	9,700	7,900	6,400	6,100	9,200	4,900	6,600	8,100
Michigan	7,800	7,200	6,300	10,700	13,000	9,000	8,000	7,900	4,100	7,500	10,600	9,600
Wisconsin	11,000	11,800	14,700	16,900	18,300	14,300	14,800	12,000	10,600	13,600	22,100	18,000
Missouri	600	1,800	1,300	1,300	1,400	1,200	1,100	1,200	800	1,200	1,200	1,200
Delaware	1,000	900	1,700	1,700	1,600	1,500	3,000	1,800	1,500	2,100	1,400	2,900
Maryland	16,000	18,500	15,600	20,200	16,400	15,600	15,000	17,400	11,600	14,300	18,200	16,500
Virginia	1,300	2,100	2,900	4,900	5,100	6,000	6,100	3,900	3,500	4,100	5,300	4,500
North Carolina	400	1,200	1,100	1,800	3,900	4,700	3,000	2,400	1,600	1,800	1,800	3,000
South Carolina	400	300	600	2,600	3,000	3,800	3,900	3,900	1,500	1,200	1,100	900
Georgia	---	400	1,300	5,000	4,800	1,400	2,200	2,600	1,600	300	200	500
Florida 1/	330	330	9,500	26,800	36,570	16,420	20,550	16,070	8,780	10,620	10,200	11,020
Tennessee	3,000	3,500	2,000	4,600	13,300	7,800	6,400	6,600	6,000	6,300	7,500	10,400
Mississippi	2,100	1,500	2,500	3,800	2,100	1,400	1,300	3,000	2,600	2,200	2,200	1,800
Arkansas	2,500	5,100	8,500	18,500	17,000	16,600	14,700	13,600	5,900	10,900	15,300	13,500
Louisiana	1,300	2,300	2,600	4,100	3,900	2,800	2,800	2,000	1,100	800	800	700
Oklahoma	200	840	3,880	7,400	4,200	10,200	5,000	3,300	2,100	4,600	5,500	6,500
Texas	4,000	3,100	4,600	12,900	13,300	12,000	10,400	11,200	10,600	7,200	12,900	11,600
Colorado	2,900	3,200	2,800	4 000	4,300	3,500	3,600	3,300	3,400	4,300	6,000	5,100
Utah	2,300	3,200	3,600	3,600	2,200	2,100	2,200	1,100	900	800	1,900	3,200
Washington	4,600	5,900	5,800	9,100	10,100	7,600	5,200	7,600	9,600	10,000	8,600	12,200
Oregon	9,400	15,000	22,000	21,200	29,000	27,900	26,800	28,800	32,900	34,300	54,100	53,500
California	1,300	2,500	4,000	4,700	7,800	7,600	5,900	6,500	5,000	6,700	13,900	12,800
Other States 2/	2,740	3,480	4,880	7,360	5,580	3,900	3,800	3,400	2,500	2,600	3,500	4,500
ALL STATES	96,370	114,250	146,560	237,460	265,150	222,820	213,050	214,870	173,080	198,320	265,300	264,620

1/ Derived from sum of estimates by seasonal groups.
2/ Alabama, Arkansas (prior to 1924), Delaware (prior to 1924), Georgia (prior to 1929), Idaho, Illinois, Indiana (prior to 1924 and after 1938), Iowa, Kansas, Kentucky, Massachusetts, Minnesota, Mississippi (prior to 1924), Missouri (prior to 1935), Montana, Nebraska, New Hampshire, New Jersey (prior to 1935), New Mexico, North Carolina (prior to 1935), Ohio, Vermont, Virginia (prior to 1928), West Virginia and Wyoming.

SNAP BEANS, Commercial crop for processing: Season average price per ton received by growers, 1918-28 1/

STATE	1918	1919	1920	1921	1922	1923	1924	1925	1926	1927	1928
						- Dollars -					
Maine	62.00	61.67	60.00	50.00	50.00	50.00	60.00	60.00	57.00	55.83	59.70
New York	53.12	51.54	67.00	67.23	72.00	81.39	85.41	85.46	76.86	83.71	75.90
New Jersey 2/	---	---	---	---	---	---	---	---	---	---	---
Pennsylvania	57.63	57.09	57.49	57.43	40.00	40.00	45.00	48.75	41.63	50.98	58.30
Indiana 3/	---	---	---	---	---	---	61.33	50.00	55.00	55.50	55.00
Michigan	62.83	74.17	64.38	70.00	55.50	62.50	57.00	59.00	51.20	53.00	58.40
Wisconsin	57.83	57.09	74.17	73.00	55.00	62.86	71.00	73.19	73.83	75.00	67.80
Missouri 2/	---	---	---	---	---	---	---	---	---	---	---
Delaware 3/	---	---	---	---	---	---	44.33	52.50	47.00	48.75	43.30
Maryland	63.80	58.70	60.83	60.00	52.50	52.12	60.62	59.91	51.91	54.92	57.50
Virginia 4/	---	---	---	---	---	---	---	---	---	---	68.00
North Carolina 2/	---	---	---	---	---	---	---	---	---	---	---
South Carolina	---	---	---	---	---	---	49.38	44.00	42.00	45.00	45.00
Georgia 5/	---	---	---	---	---	---	---	---	---	---	---
Florida	---	---	---	---	---	---	---	---	---	---	---
Tennessee	57.83	46.60	56.66	55.00	37.78	43.33	50.00	56.00	40.81	50.00	50.00
Mississippi 3/	---	---	---	---	---	---	50.00	52.50	50.00	51.33	50.00
Arkansas 3/	---	---	---	---	---	---	50.00	50.00	50.00	50.00	51.30
Louisiana	57.83	40.00	40.00	48.00	45.00	50.00	50.00	52.50	50.00	50.00	50.00
Oklahoma	---	---	---	---	---	---	---	---	---	---	45.00
Texas	---	---	---	---	---	---	---	---	---	---	---
Colorado	53.67	53.33	65.00	50.00	56.67	60.00	60.00	56.67	53.33	60.00	60.00
Utah	57.83	53.33	60.00	55.00	47.50	46.88	50.00	54.62	49.68	53.13	38.30
Washington	57.83	55.00	45.00	50.00	51.67	64.17	54.00	46.67	60.00	60.20	60.00
Oregon	66.88	53.33	58.96	56.67	61.67	62.50	62.50	60.18	64.00	65.00	65.00
California	57.47	59.23	55.58	50.00	62.50	66.67	62.50	80.00	81.00	85.00	80.00
Other States 6/	57.83	56.98	53.89	53.80	54.04	51.35	54.44	52.17	57.50	53.98	56.80
ALL STATES	56.90	55.32	62.87	60.79	58.74	64.31	66.03	63.52	60.31	62.46	61.47

1/ The season falls in the calendar year.
2/ Included in "Other States" prior to 1935.
3/ Included in "Other States" prior to 1924.
4/ Included in "Other States" prior to 1928.
5/ Included in "Other States" prior to 1929.
6/ Alabama, Arkansas (prior to 1924), Delaware (prior to 1924), Georgia (prior to 1929), Idaho, Illinois, Indiana (prior to 1924 and after 1938), Iowa, Kansas, Kentucky, Massachusetts, Minnesota, Mississippi (prior to 1924), Missouri (prior to 1935), Montana, Nebraska, New Hampshire, New Jersey (prior to 1935), New Mexico, North Carolina (prior to 1935), Ohio, Vermont, Virginia (prior to 1928), West Virginia and Wyoming.

© UPDATA 1981

SNAP BEANS, Commercial crop for processing: Season average price per ton received by growers, 1929-38 1/

STATE	1929	1930	1931	1932	1933	1934	1935	1936	1937	1938
						- Dollars -				
Maine	60.00	58.00	46.90	38.00	30.00	39.20	39.20	39.00	43.00	45.00
New York	80.00	75.00	63.00	42.00	45.00	48.00	50.00	49.80	57.40	54.60
New Jersey 2/	----	---	---	---	---	---	31.50	42.00	50.00	45.00
Pennsylvania	60.00	55.00	47.00	33.50	30.40	32.20	41.20	37.80	42.70	38.60
Indiana	55.00	55.00	50.00	37.90	40.30	40.00	41.60	44.40	45.60	44.00
Michigan	59.20	60.00	54.20	37.00	37.00	39.40	39.20	40.60	43.70	47.10
Wisconsin	71.90	71.80	59.50	41.00	40.80	42.60	43.00	45.90	46.30	49.30
Missouri 2/	---	---	---	---	---	---	35.00	36.00	37.90	35.10
Delaware	50.00	50.00	46.00	37.00	37.00	36.00	36.00	35.00	42.50	41.70
Maryland	58.00	55.00	44.00	34.30	39.00	37.50	40.30	42.80	42.80	38.40
Virginia	63.50	57.00	42.00	35.00	36.00	38.60	40.00	36.70	35.00	50.00
North Carolina 2/	---	---	---	---	---	---	40.00	35.00	31.30	46.60
South Carolina	50.00	50.00	36.00	31.00	30.00	30.00	25.00	30.00	35.00	32.20
Georgia	40.00	55.00	40.00	30.00	20.00	30.00	50.00	30.00	40.00	30.00
Florida 3/	---	---	---	---	---	66.70	66.70	40.00	40.80	37.50
Tennessee	50.00	50.00	39.00	27.50	25.00	38.00	35.00	35.60	43.80	35.50
Mississippi	50.00	48.00	40.00	30.00	35.00	35.00	32.50	37.50	39.60	34.10
Arkansas	55.00	54.00	44.00	36.00	38.00	40.00	38.00	37.80	43.70	38.30
Louisiana	50.00	45.00	40.00	30.00	33.50	33.00	30.00	27.50	40.00	35.00
Oklahoma	57.00	50.00	40.00	30.00	37.50	40.00	40.00	40.00	40.00	39.20
Texas	---	50.00	40.00	30.00	30.00	30.00	30.00	37.70	50.00	40.00
Colorado	58.00	60.00	44.00	38.00	39.50	40.00	41.60	45.30	53.30	42.70
Utah	61.00	58.00	47.00	44.00	38.20	36.00	37.70	37.50	42.50	44.50
Washington	60.00	60.00	59.00	40.00	33.00	42.20	40.00	43.90	45.90	48.00
Oregon	62.00	60.00	58.00	50.00	45.00	47.00	53.60	56.60	59.20	48.80
California	77.60	100.00	100.00	63.40	46.00	53.60	58.90	54.40	60.60	50.60
Other States 4/	59.20	57.40	48.70	37.70	33.60	36.80	38.17	41.22	44.26	42.34
All States	62.75	62.15	52.98	37.97	38.59	41.41	43.06	44.46	47.96	44.85

1/ The season falls in the calendar year.
2/ Included in "Other States" prior to 1935.
3/ Derived from sum of estimates by seasonal groups.
4/ Alabama, Arkansas (prior to 1924), Delaware (prior to 1924), Georgia (prior to 1929), Idaho, Illinois, Indiana (prior to 1924 and after 1938), Iowa, Kansas, Kentucky, Massachusetts, Minnesota, Mississippi (prior to 1924), Missouri (prior to 1935), Montana, Nebraska, New Hampshire, New Jersey (prior to 1935), New Mexico, North Carolina (prior to 1935), Ohio, Vermont, Virginia (prior to 1928), West Virginia and Wyoming.

SNAP BEANS, Commercial crop for processing: Season average price per ton received by growers, 1939-50 1/

STATE	1939	1940	1941	1942	1943	1944	1945	1946	1947	1948	1949	1950
							- Dollars -					
Maine	39.50	43.40	47.40	62.80	90.00	91.60	92.40	97.00	98.00	98.00	97.00	78.50
New York	44.80	50.60	67.80	88.40	110.80	110.20	110.10	126.30	108.10	136.70	119.60	118.60
New Jersey	60.00	54.00	54.10	83.40	110.00	106.90	132.40	130.00	110.50	167.00	98.00	117.10
Pennsylvania	34.60	34.00	41.40	63.30	90.90	92.60	103.10	107.90	96.80	103.10	101.70	95.20
Michigan	38.20	42.60	47.50	66.70	84.20	86.10	97.20	107.90	108.30	110.30	119.60	106.70
Wisconsin	44.80	48.80	54.50	66.00	85.40	88.80	91.90	104.70	104.80	122.50	110.50	114.80
Missouri	27.50	35.00	56.20	86.90	109.80	88.70	100.50	99.50	80.00	120.00	80.40	82.00
Delaware	44.00	43.20	47.20	67.30	96.50	99.20	104.50	102.00	80.00	97.40	86.90	89.50
Maryland	39.80	41.20	58.90	75.80	105.00	97.60	108.60	105.60	83.10	104.00	90.10	86.60
Virginia	35.00	35.00	47.80	67.00	90.00	92.50	105.90	102.00	91.60	107.00	93.20	95.20
North Carolina	45.00	40.00	40.00	60.00	80.00	99.00	102.50	95.00	88.00	164.50	113.10	105.00
South Carolina	26.00	30.00	30.00	51.30	85.00	80.00	80.00	80.00	70.00	80.00	80.00	70.00
Georgia	---	35.00	59.00	61.80	79.20	84.00	88.00	107.00	85.00	150.00	120.00	100.00
Florida 2/	25.00	25.00	54.90	72.70	85.60	95.50	110.90	116.60	102.40	103.70	109.00	100.40
Tennessee	40.00	37.50	45.50	48.00	80.10	92.70	98.00	111.50	91.00	165.00	139.50	101.00
Mississippi	35.40	38.00	41.10	57.40	80.00	83.00	86.20	96.60	100.00	134.00	90.00	80.00
Arkansas	34.30	32.00	62.50	95.20	97.40	90.50	115.90	133.20	77.50	139.80	86.50	87.50
Louisiana	35.00	35.00	39.00	53.00	84.00	81.00	84.00	96.00	80.00	80.00	94.00	92.00
Oklahoma	30.00	40.00	40.00	89.80	91.70	90.00	104.80	140.00	94.00	156.20	89.70	92.80
Texas	38.00	40.00	48.00	65.00	80.00	80.00	93.00	85.00	72.50	80.00	76.00	80.00
Colorado	39.40	38.10	40.50	56.70	79.30	80.40	79.50	80.60	96.30	94.90	94.40	84.70
Utah	44.40	43.20	44.30	60.80	81.90	95.80	101.20	108.00	103.30	92.30	104.10	95.00
Washington	43.90	48.00	49.80	74.70	102.40	106.00	110.00	113.50	123.70	118.20	122.00	109.40
Oregon	48.50	51.10	64.00	103.70	127.40	130.40	117.00	124.10	129.70	131.70	134.30	125.70
California	48.50	40.50	50.40	75.00	113.60	108.20	110.00	114.40	103.70	104.50	113.00	101.90
Other States 3/	43.43	42.82	45.49	59.38	84.23	88.97	87.89	90.59	94.80	96.58	102.86	102.00
All States	42.04	43.60	54.83	75.66	96.12	99.31	104.94	113.38	103.73	122.22	111.50	106.40

1/ The season falls in the calendar year.
2/ Derived from sum of estimates by seasonal groups.
3/ Alabama, Arkansas (prior to 1924), Delaware (prior to 1924), Georgia (prior to 1929), Idaho, Illinois, Indiana (prior to 1924 and after 1938), Iowa, Kansas, Kentucky, Massachusetts, Minnesota, Mississippi (prior to 1924), Missouri (prior to 1935), Montana, Nebraska, New Hampshire, New Jersey (prior to 1935), New Mexico, North Carolina (prior to 1935), Ohio, Vermont, Virginia (prior to 1928), West Virginia and Wyoming.

© UPDATA 1981

SNAP BEANS, Commercial crop for processing: Value, 1918-28

STATE	1918	1919	1920	1921	1922	1923	1924	1925	1926	1927	1928
					- 1,000 dollars -						
Maine	19	31	12	15	30	45	126	150	114	78	137
New York	632	531	502	531	511	741	1,110	1,282	646	820	896
New Jersey 1/	---	---	---	---	---	---	---	---	---	---	---
Pennsylvania	52	57	17	17	20	36	54	127	63	107	187
Indiana 2/	---	---	---	---	---	---	37	155	38	61	99
Michigan	107	104	64	42	61	62	125	266	148	148	257
Wisconsin	185	274	252	139	264	358	263	586	391	382	597
Missouri 1/	---	---	---	---	---	---	---	---	---	---	---
Delaware 2/	---	---	---	---	---	---	22	89	33	44	74
Maryland	204	276	109	72	89	130	170	467	446	615	656
Virginia 3/	---	---	---	---	---	---	---	---	---	---	18
North Carolina 1/	---	---	---	---	---	---	---	---	---	---	---
South Carolina	---	---	---	---	---	---	54	128	42	45	68
Georgia 4/	---	---	---	---	---	---	---	---	---	---	---
Florida	---	---	---	---	---	---	---	---	---	---	---
Tennessee	35	14	28	16	30	26	80	118	98	90	120
Mississippi 2/	---	---	---	---	---	---	55	89	110	103	80
Arkansas 2/	---	---	---	---	---	---	65	120	50	95	113
Louisiana	35	56	32	24	36	25	25	74	20	100	105
Oklahoma	---	---	---	---	---	---	---	---	---	---	12
Texas	---	---	---	---	---	---	---	---	---	---	---
Colorado	150	229	156	115	85	156	216	306	117	132	204
Utah	58	43	24	16	19	28	50	60	75	106	128
Washington	35	38	14	15	93	58	59	84	60	60	90
Oregon	60	80	29	28	49	119	194	289	128	104	130
California	172	213	89	80	250	247	106	112	259	170	136
Other States 5/	168	239	162	124	184	175	114	188	63	119	208
ALL STATES	1,912	2,165	1,490	1,234	1,721	2,206	2,925	4,690	2,901	3,379	4,315

1/ Included in "Other States" prior to 1935.
2/ Included in "Other States" prior to 1924.
3/ Included in "Other States" prior to 1928.
4/ Included in "Other States" prior to 1929.
5/ Alabama, Arkansas (prior to 1924), Delaware (prior to 1924), Georgia (prior to 1929), Idaho, Illinois, Indiana (prior to 1924 and after 1938), Iowa, Kansas, Kentucky, Massachusetts, Minnesota, Mississippi (prior to 1924), Missouri (prior to 1935), Montana, Nebraska, New Hampshire, New Jersey (prior to 1935), New Mexico, North Carolina (prior to 1935), Ohio, Vermont, Virginia (prior to 1928), West Virginia and Wyoming.

SNAP BEANS, Commercial crop for processing: Value, 1929-38

STATE	1929	1930	1931	1932	1933	1934	1935	1936	1937	1938
					- 1,000 dollars -					
Maine	162	203	127	46	45	90	106	117	163	225
New York	1,176	1,102	825	328	446	586	630	553	775	934
New Jersey 1/	---	---	---	---	---	---	8	94	81	114
Pennsylvania	234	176	212	70	73	80	82	110	158	151
Indiana	192	138	30	45	153	136	158	58	82	79
Michigan	284	306	298	166	211	229	341	264	358	410
Wisconsin	676	747	512	209	220	332	434	289	440	626
Missouri 1/	---	---	---	---	---	---	31	1	30	50
Delaware	130	80	74	30	48	43	50	42	72	58
Maryland	835	429	449	247	417	394	536	586	693	829
Virginia	55	57	50	14	32	37	34	48	63	88
North Carolina 1/	---	---	---	---	---	---	6	2	13	34
South Carolina	65	95	22	16	6	6	10	3	14	26
Georgia	30	47	3	9	3	17	20	23	32	30
Florida 2/	---	---	---	---	---	22	20	6	20	16
Tennessee	145	105	55	30	48	46	63	46	158	142
Mississippi	125	202	56	42	21	38	39	45	59	51
Arkansas	148	97	62	43	91	72	57	26	114	218
Louisiana	125	126	52	30	17	16	18	25	64	56
Oklahoma	30	21	8	3	8	2	4	3	18	31
Texas	---	24	8	17	36	27	24	66	50	72
Colorado	400	504	97	68	115	44	121	104	152	111
Utah	159	220	28	35	42	47	72	75	144	191
Washington	150	186	106	32	36	72	80	123	188	240
Oregon	174	186	93	50	99	202	329	430	693	673
California	225	300	170	57	60	118	165	201	394	187
Other States 3/	270	267	303	80	96	81	71	61	104	116
ALL STATES	5,790	5,518	3,940	1,567	2,323	2,737	3,509	3,401	5,132	5,758

1/ Included in "Other States" prior to 1935.
2/ Sum of estimates by seasonal groups.
3/ Alabama, Arkansas (prior to 1924), Delaware (prior to 1924), Georgia (prior to 1929), Idaho, Illinois, Indiana (prior to 1924 and after 1938), Iowa, Kansas, Kentucky, Massachusetts, Minnesota, Mississippi (prior to 1924), Missouri (prior to 1935), Montana, Nebraska, New Hampshire, New Jersey (prior to 1935), New Mexico, North Carolina (prior to 1935), Ohio, Vermont, Virginia (prior to 1928), West Virginia and Wyoming.

© UPDATA 1981

SNAP BEANS, Commercial crop for processing: Value, 1939-50

STATE	1939	1940	1941	1942	1943	1944	1945	1946	1947	1948	1949	1950
						- 1,000 dollars -						
Maine	103	135	194	333	729	531	499	621	549	529	698	432
New York	520	521	1,031	2,316	3,102	3,042	3,435	4,698	2,875	4,497	5,430	4,922
New Jersey	180	135	76	250	275	449	569	728	387	401	235	656
Pennsylvania	138	143	153	614	882	732	660	658	891	505	671	771
Michigan	298	307	299	714	1,095	775	778	852	444	827	1,268	1,024
Wisconsin	493	576	801	1,115	1,563	1,270	1,360	1,256	1,111	1,666	2,442	2,066
Missouri	16	63	73	113	154	106	111	119	64	144	96	98
Delaware	44	39	80	121	154	149	314	184	120	205	122	260
Maryland	637	762	919	1,531	1,722	1,523	1,629	1,837	964	1,487	1,640	1,429
Virginia	46	74	139	328	459	555	646	398	321	439	494	428
North Carolina	18	48	44	108	312	465	308	228	141	296	204	315
South Carolina	10	9	18	133	255	304	312	312	105	96	88	63
Georgia	---	14	77	309	380	118	194	278	136	45	24	50
Florida 1/	8	8	522	1,948	3,132	1,568	2,278	1,874	899	1,101	1,112	1,106
Tennessee	120	131	91	221	1,065	723	627	736	546	1,040	1,046	1,050
Mississippi	74	57	103	218	168	116	112	290	260	295	198	144
Arkansas	86	163	531	1,761	1,656	1,502	1,704	1,812	457	1,524	1,323	1,181
Louisiana	46	80	101	217	328	227	235	192	88	64	75	64
Oklahoma	6	34	155	665	385	918	524	462	197	719	493	603
Texas	152	124	221	838	1,064	960	863	952	768	576	980	928
Colorado	114	122	113	227	341	281	286	266	327	408	566	432
Utah	102	138	159	219	180	201	223	119	93	74	198	304
Washington	202	283	289	680	1,034	806	572	863	1,188	1,182	1,049	1,335
Oregon	456	766	1,423	2,198	3,695	3,638	3,136	3,574	4,267	4,517	7,266	6,725
California	63	101	202	352	886	822	649	744	518	700	1,571	1,304
Other States 2/	119	149	222	437	470	347	334	308	237	254	360	459
ALL STATES	4,051	4,982	8,035	17,366	25,486	22,128	22,358	24,361	17,553	23,591	29,849	28,145

1/ Sum of estimates by seasonal groups.
2/ Alabama, Arkansas (prior to 1924), Delaware (prior to 1924), Georgia (prior to 1929), Idaho, Illinois, Indiana (prior to 1924 and after 1938), Iowa, Kansas, Kentucky, Massachusetts, Minnesota, Mississippi (prior to 1924), Missouri (prior to 1935), Montana, Nebraska, New Hampshire, New Jersey (prior to 1935), New Mexico, North Carolina (prior to 1935), Ohio, Vermont, Virginia (prior to 1928), West Virginia and Wyoming.

SNAP BEANS, Commercial crop for processing: Planted acreage by types, 1931-34 1/

STATE	1931		1932		1933		1934	
	Green	Wax	Green	Wax	Green	Wax	Green	Wax
				- Acres -				
Maine	770	230	175	355	195	395	267	623
New York	5,106	2,294	3,724	1,176	4,736	1,664	6,248	852
New Jersey 2/	---	---	---	---	---	---	---	---
Pennsylvania	2,880	320	1,672	228	1,602	198	1,311	589
Indiana	2,232	168	1,000	---	3,800	---	3,500	---
Michigan	4,347	1,953	2,220	780	2,985	975	3,400	600
Wisconsin	4,256	3,344	2,448	952	2,622	1,178	3,876	1,824
Missouri 2/	---	---	---	---	---	---	---	---
Delaware	2,321	229	700	---	900	---	1,220	---
Maryland	8,232	168	5,460	540	7,802	498	10,500	---
Virginia	800	---	500	---	1,300	---	800	---
North Carolina 2/	---	---	---	---	---	---	---	---
South Carolina	1,000	---	600	---	300	---	200	---
Georgia	400	---	300	---	300	---	350	---
Florida	---	---	---	---	---	---	300	---
Tennessee	1,800	---	450	450	1,550	---	1,116	124
Mississippi	2,000	---	1,700	---	1,600	---	1,400	---
Arkansas	2,856	544	1,053	247	2,349	351	1,000	250
Louisiana	1,600	---	850	---	460	---	540	---
Oklahoma	200	---	100	---	200	---	300	---
Texas	400	---	580	---	536	264	1,000	---
Colorado	888	312	720	180	765	125	924	176
Utah	172	28	225	25	400	---	456	24
Washington	550	---	158	12	200	---	400	---
Oregon	400	---	200	---	400	---	900	---
California	650	---	240	---	330	---	430	---
Other States 3/	4,970	300	1,277	183	1,892	78	2,066	294
ALL STATES	48,830	9,850	26,352	5,128	37,164	5,726	42,504	5,336

1/ Data on planted acreage by types not available prior to 1931.
2/ Included in "Other States" prior to 1935.
3/ Alabama, Arkansas (prior to 1924), Delaware (prior to 1924), Georgia (prior to 1929), Idaho, Illinois, Indiana (prior to 1924 and after 1938), Iowa, Kansas, Kentucky, Massachusetts, Minnesota, Mississippi (prior to 1924), Missouri (prior to 1935), Montana, Nebraska, New Hampshire, New Jersey (prior to 1935), New Mexico, North Carolina (prior to 1935), Ohio, Vermont, Virginia (prior to 1928), West Virginia and Wyoming.

260170 O - 53 - 6

© UPDATA 1981

SNAP BEANS, Commercial crop for processing: Planted acreage by types, 1935-38

STATE	1935		1936		1937		1938	
	Green	Wax	Green	Wax	Green	Wax	Green	Wax
	- Acres -							
Maine	368	682	402	748	560	1,040	708	1,062
New York	5,341	2,399	5,796	2,604	5,874	3,026	5,336	3,864
New Jersey	250	---	1,500	---	3,600	---	2,300	---
Pennsylvania	1,260	540	1,677	473	1,872	728	1,782	918
Indiana	3,395	105	1,300	---	1,196	104	1,170	130
Michigan	3,650	1,350	4,674	1,026	4,928	1,472	5,032	1,768
Wisconsin	4,225	2,275	4,158	2,142	4,851	2,849	5,880	3,920
Missouri	666	74	1,260	140	1,552	48	1,261	39
Delaware	970	30	900	---	970	30	1,034	66
Maryland	9,500	500	9,700	300	9,776	624	11,684	1,016
Virginia	850	---	880	---	1,600	---	2,156	44
North Carolina	200	---	200	---	500	---	700	---
South Carolina	350	---	500	---	500	---	600	---
Georgia	400	---	1,000	---	1,350	---	600	400
Florida	300	---	150	---	350	---	350	---
Tennessee	1,104	96	2,300	---	2,300	---	3,200	---
Mississippi	1,540	---	1,800	---	2,800	---	2,400	---
Arkansas	1,350	450	2,158	442	2,730	770	2,664	936
Louisiana	580	---	1,100	---	1,764	36	1,728	72
Oklahoma	100	---	350	---	546	54	1,000	---
Texas	800	---	1,100	---	1,000	---	1,470	30
Colorado	885	295	768	192	869	231	749	291
Utah	510	90	624	176	924	176	1,038	212
Washington	850	---	770	---	989	31	1,137	23
Oregon	1,079	81	1,152	188	1,679	251	2,358	292
California	540	---	880	---	1,480	---	920	---
Other States 1/	1,252	448	1,778	262	1,494	256	1,344	326
ALL STATES	42,315	9,415	48,877	8,693	58,054	11,726	60,601	17,409

1/ Alabama, Arkansas (prior to 1924), Delaware (prior to 1924), Georgia (prior to 1929), Idaho, Illinois, Indiana (prior to 1924 and after 1938), Iowa, Kansas, Kentucky, Massachusetts, Minnesota, Mississippi (prior to 1924), Missouri (prior to 1935), Montana, Nebraska, New Hampshire, New Jersey (prior to 1935), New Mexico, North Carolina (prior to 1935), Ohio, Vermont, Virginia (prior to 1928), West Virginia and Wyoming.

SNAP BEANS, Commercial crop for processing: Planted acreage by types, 1939-42

STATE	1939		1940		1941		1942	
	Green	Wax	Green	Wax	Green	Wax	Green	Wax
	- Acres -							
Maine	630	480	560	850	710	980	1,110	1,420
New York	4,690	2,110	5,400	2,200	6,100	3,000	7,940	4,660
New Jersey	1,960	40	1,910	40	1,700	---	1,550	50
Pennsylvania	1,750	650	1,940	960	2,480	1,120	3,520	1,180
Michigan	3,770	1,330	4,580	1,520	4,710	1,490	5,540	1,560
Wisconsin	4,400	2,700	5,430	3,470	5,760	3,840	8,320	4,680
Missouri	480	20	730	70	970	80	1,030	70
Delaware	780	20	980	20	1,650	---	1,860	40
Maryland	8,700	1,300	10,360	540	13,730	570	12,420	1,080
Virginia	1,100	---	1,100	---	2,400	---	4,100	---
North Carolina	290	---	750	---	1,070	---	1,200	---
South Carolina	400	---	300	---	650	---	2,600	---
Georgia	---	---	250	---	1,200	---	5,000	---
Florida	300	---	300	---	5,000	---	14,700	---
Tennessee	2,700	---	2,250	---	3,000	---	3,400	---
Mississippi	1,700	---	2,270	---	4,000	---	4,000	---
Arkansas	2,550	50	3,140	---	7,350	150	14,400	---
Louisiana	1,400	---	2,900	---	2,900	---	4,100	---
Oklahoma	270	---	600	---	2,590	---	5,300	---
Texas	2,500	---	2,200	---	3,100	---	8,600	---
Colorado	630	210	1,060	190	850	250	1,280	320
Utah	600	80	830	70	1,020	---	1,080	20
Washington	1,100	---	1,070	30	1,370	30	2,900	---
Oregon	1,700	250	2,300	---	3,810	290	3,650	450
California	420	---	560	---	1,000	---	960	---
Other States 1/	1,540	460	2,700	360	3,280	520	3,890	700
ALL STATES	46,360	9,700	56,470	10,320	82,400	12,320	124,550	16,230

1/ Alabama, Arkansas (prior to 1924), Delaware (prior to 1924), Georgia (prior to 1929), Idaho, Illinois, Indiana (prior to 1924 and after 1938), Iowa, Kansas, Kentucky, Massachusetts, Minnesota, Mississippi (prior to 1924), Missouri (prior to 1935), Montana, Nebraska, New Hampshire, New Jersey (prior to 1935), New Mexico, North Carolina (prior to 1935), Ohio, Vermont, Virginia (prior to 1928), West Virginia and Wyoming.

© UPDATA 1981

SNAP BEANS, Commercial crop for processing: Planted acreage by types, 1943-46

STATE	1943		1944		1945		1946	
	Green	Wax	Green	Wax	Green	Wax	Green	Wax
	- Acres -							
Maine	1,100	2,130	1,870	2,530	1,160	1,740	1,440	1,760
New York	9,360	5,040	12,410	6,390	15,260	6,540	14,720	8,280
New Jersey	3,070	30	3,100	---	3,500	---	3,400	---
Pennsylvania	4,090	1,510	5,020	1,580	3,570	1,130	2,680	1,320
Michigan	6,130	2,270	6,610	2,090	5,320	1,780	6,640	1,660
Wisconsin	8,320	4,680	7,960	3,740	7,560	2,940	6,300	3,400
Missouri	2,200	---	970	30	640	60	1,200	---
Delaware	2,400	---	1,900	---	1,400	500	1,400	---
Maryland	13,960	740	12,420	1,380	10,250	1,950	9,710	1,990
Virginia	4,560	240	5,150	450	2,720	480	3,000	---
North Carolina	4,000	---	5,200	---	2,000	---	1,600	---
South Carolina	4,300	---	4,800	---	3,900	---	3,900	---
Georgia	6,600	---	1,700	---	2,200	---	2,200	---
Florida	21,200	---	14,500	---	14,200	---	10,600	---
Tennessee	7,700	---	7,080	220	4,300	---	4,700	---
Mississippi	3,200	---	1,600	---	1,500	---	2,300	---
Arkansas	19,500	---	22,000	---	10,500	---	8,700	---
Louisiana	4,900	---	3,500	---	2,300	---	2,500	---
Oklahoma	13,000	---	10,500	---	5,280	220	3,300	---
Texas	9,300	---	7,500	---	7,400	---	8,000	---
Colorado	1,430	270	1,480	220	1,230	220	1,000	300
Utah	820	80	640	60	530	70	220	80
Washington	2,230	70	2,160	140	1,440	160	2,090	110
Oregon	4,360	140	4,280	320	4,100	400	4,900	---
California	1,300	---	1,310	---	1,060	---	1,300	---
Other States 1/	4,310	750	3,510	450	3,160	350	2,230	230
ALL STATES	163,340	17,950	149,170	18,600	116,480	18,540	110,030	19,130

1/ Alabama, Arkansas (prior to 1924), Delaware (prior to 1924), Georgia (prior to 1929), Idaho, Illinois, Indiana (prior to 1924 and after 1938), Iowa, Kansas, Kentucky, Massachusetts, Minnesota, Mississippi (prior to 1924), Missouri (prior to 1935), Montana, Nebraska, New Hampshire, New Jersey (prior to 1935), New Mexico, North Carolina (prior to 1935), Ohio, Vermont, Virginia (prior to 1928), West Virginia and Wyoming.

SNAP BEANS, Commercial crop for processing: Planted acreage by types, 1947-50

STATE	1947		1948		1949		1950	
	Green	Wax	Green	Wax	Green	Wax	Green	Wax
	- Acres -							
Maine	820	1,580	1,110	1,540	1,370	1,980	1,300	1,250
New York	14,140	6,960	15,770	8,130	17,750	8,350	17,750	7,250
New Jersey	1,480	220	2,000	---	1,600	100	1,850	250
Pennsylvania	2,180	2,020	2,370	1,330	3,850	1,150	2,590	1,110
Michigan	5,770	1,630	2,460	3,540	5,260	2,040	5,070	1,430
Wisconsin	8,120	3,480	4,540	5,560	9,450	4,050	9,400	3,300
Missouri	1,000	---	660	140	900	---	800	---
Delaware	1,400	---	1,500	---	2,300	---	1,130	170
Maryland	7,560	1,340	10,060	1,640	12,770	530	9,030	1,470
Virginia	2,520	380	2,900	---	4,000	---	3,000	---
North Carolina	1,200	---	1,200	---	1,400	---	2,000	---
South Carolina	1,500	---	1,200	---	900	---	900	---
Georgia	1,300	---	200	---	200	---	500	---
Florida	7,100	---	7,100	---	6,700	---	7,500	---
Tennessee	4,300	---	3,700	---	4,400	---	5,500	---
Mississippi	1,700	---	1,600	---	2,000	---	1,500	---
Arkansas	6,700	---	6,900	---	9,020	180	9,300	---
Louisiana	1,600	---	900	---	900	---	650	---
Oklahoma	3,100	---	3,520	480	4,600	---	5,000	---
Texas	7,600	---	6,000	---	9,900	---	8,300	---
Colorado	950	350	980	420	1,160	340	1,130	270
Utah	450	---	200	50	440	60	700	60
Washington	1,810	290	2,510	190	2,670	30	2,400	100
Oregon	4,610	190	4,640	760	6,730	70	6,700	---
California	1,000	---	1,180	---	1,880	---	2,100	---
Other States 1/	2,040	290	1,580	150	1,910	340	2,020	190
ALL STATES	91,250	18,730	86,780	23,930	114,060	19,220	108,120	16,950

1/ Alabama, Arkansas (prior to 1924), Delaware (prior to 1924), Georgia (prior to 1929), Idaho, Illinois, Indiana (prior to 1924 and after 1938), Iowa, Kansas, Kentucky, Massachusetts, Minnesota, Mississippi (prior to 1924), Missouri (prior to 1935), Montana, Nebraska, New Hampshire, New Jersey (prior to 1935), New Mexico, North Carolina (prior to 1935), Ohio, Vermont, Virginia (prior to 1928), West Virginia and Wyoming.

© UPDATA 1981

BEETS, Commercial crop for canning: Planted Acreage, 1930-38 1/

STATE	1930	1931	1932	1933	1934	1935	1936	1937	1938
					- Acres -				
New York	2,110	800	750	1,300	2,850	2,600	2,600	4,300	2,650
New Jersey	900	300	200	200	300	500	800	1,050	800
Indiana	400	220	280	220	480	360	400	280	350
Michigan	900	560	340	500	550	700	900	1,200	1,480
Wisconsin	3,300	2,000	700	1,000	2,280	2,600	2,800	4,050	3,800
Oregon	600	180	200	350	400	640	900	600	440
Other States 2/	2,570	1,080	500	690	980	1,610	1,680	2,220	2,860
ALL STATES	10,780	5,140	2,970	4,260	7,840	9,010	10,080	13,700	12,380

1/ Planted acreage data not available for 1929.

2/ California, Colorado, Delaware, Georgia, Illinois, Indiana (after 1938), Iowa, Kansas, Kentucky, Louisiana, Maine, Maryland, Minnesota, Mississippi, Missouri, Nebraska, North Carolina, Ohio, Oklahoma, Pennsylvania, South Carolina, Tennessee, Texas, Utah, Virginia, and Washington.

BEETS, Commercial crop for canning: Planted acreage, 1939-50

STATE	1939	1940	1941	1942	1943	1944	1945	1946	1947	1948	1949	1950
						- Acres -						
New York	3,700	4,900	6,100	5,400	5,700	6,000	6,250	3,500	2,600	3,300	4,700	3,900
New Jersey	100	500	800	750	900	330	600	620	350	800	850	770
Michigan	550	900	1,170	1,200	1,500	1,800	1,400	1,250	700	1,100	1,260	1,500
Wisconsin	1,800	3,440	5,200	5,000	5,500	6,000	6,500	6,500	4,200	6,200	7,700	8,200
Oregon	600	680	1,300	1,660	2,710	2,000	2,200	2,100	1,200	1,200	1,850	2,150
Other States 1/	2,210	3,130	4,280	3,900	2,840	3,160	3,310	3,220	2,000	1,600	2,620	3,530
ALL STATES	8,960	13,550	18,850	17,910	19,150	19,290	20,260	17,190	11,050	14,200	18,980	20,050

1/ California, Colorado, Delaware, Georgia, Illinois, Indiana (after 1938), Iowa, Kansas, Kentucky, Louisiana, Maine, Maryland, Minnesota, Mississippi, Missouri, Nebraska, North Carolina, Ohio, Oklahoma, Pennsylvania, South Carolina, Tennessee, Texas, Utah, Virginia and Washington.

© UPDATA 1981

BEETS, Commercial crop for canning: Harvested acreage 1929-38

STATE	1929	1930	1931	1932	1933	1934	1935	1936	1937	1938
					- Acres -					
New York	1,640	2,100	750	750	1,300	2,700	2,540	2,000	4,000	2,500
New Jersey	750	900	300	200	200	300	500	550	1,050	760
Indiana	280	400	220	280	220	210	340	300	240	300
Michigan	450	850	510	340	300	550	620	650	970	1,090
Wisconsin	2,100	3,300	1,800	700	980	1,880	2,430	2,500	3,300	3,400
Oregon	590	600	180	200	350	400	480	900	600	380
Other States 1/	1,110	2,570	990	500	690	780	1,300	1,450	1,990	2,650
ALL STATES	6,920	10,720	4,750	2,970	4,040	6,820	8,210	8,350	12,150	11,080

1/ California, Colorado, Delaware, Georgia, Illinois, Indiana (after 1938), Iowa, Kansas, Kentucky, Louisiana, Maine, Maryland, Minnesota, Mississippi, Missouri, Nebraska, North Carolina, Ohio, Oklahoma, Pennsylvania, South Carolina, Tennessee, Texas, Utah, Virginia, and Washington.

BEETS, Commercial crop for canning: Harvested acreage, 1939-50

STATE	1939	1940	1941	1942	1943	1944	1945	1946	1947	1948	1949	1950
						- Acres -						
New York	3,400	4,600	6,100	5,200	5,400	5,900	5,300	3,400	2,300	3,200	4,500	3,900
New Jersey	100	450	770	750	900	300	500	560	350	800	840	770
Michigan	440	800	910	900	1,350	1,500	1,250	1,150	670	1,000	1,200	1,450
Wisconsin	1,700	3,000	4,700	4,700	5,200	5,900	6,000	6,200	4,000	5,900	7,400	7,800
Oregon	330	650	1,280	1,470	2,620	1,850	2,100	2,000	1,100	1,100	1,760	2,070
Other States 1/	2,070	2,900	4,000	3,660	2,580	2,790	2,950	3,150	1,950	1,500	2,460	3,360
ALL STATES	8,240	12,400	17,760	16,680	18,050	18,240	18,100	16,460	10,370	13,500	18,160	19,350

1/ California, Colorado, Delaware, Georgia, Illinois, Indiana (after 1938), Iowa, Kansas, Kentucky, Louisiana, Maine, Maryland, Minnesota, Mississippi, Missouri, Nebraska, North Carolina, Ohio, Oklahoma, Pennsylvania, South Carolina, Tennessee, Texas, Utah, Virginia, and Washington.

© UPDATA 1981

BEETS, Commercial crop for canning: Yield per acre, 1929-38

STATE	1929	1930	1931	1932	1933	1934	1935	1936	1937	1938
	- Tons (2000 lbs.) -									
New York	5.0	5.0	5.2	8.1	6.0	5.4	6.0	4.9	5.2	7.4
New Jersey	6.0	6.5	8.4	7.7	8.0	7.7	8.0	4.4	5.1	6.8
Indiana	2.1	2.9	3.7	4.2	5.0	3.3	4.1	2.7	3.3	2.7
Michigan	4.2	4.0	6.0	8.0	3.9	5.8	5.7	6.2	4.9	6.9
Wisconsin	6.0	6.0	7.8	8.2	8.0	7.2	6.0	6.9	4.8	7.2
Oregon	4.4	4.4	4.5	4.5	4.0	4.0	4.0	5.0	8.4	5.2
Other States 1/	5.0	4.9	5.1	7.0	5.7	5.4	5.4	5.8	5.0	4.6
ALL STATES	5.20	5.21	6.34	7.27	6.24	5.88	5.80	5.64	5.15	6.39

1/ California, Colorado, Delaware, Georgia, Illinois, Indiana (after 1938), Iowa, Kansas, Kentucky, Louisiana, Maine, Maryland, Minnesota, Mississippi, Missouri, Nebraska, North Carolina, Ohio, Oklahoma, Pennsylvania, South Carolina, Tennessee, Texas, Utah, Virginia, and Washington.

BEETS, Commercial crop for canning: Yield per acre, 1939-50

STATE	1939	1940	1941	1942	1943	1944	1945	1946	1947	1948	1949	1950
	- Tons (2,000 lbs.) -											
New York	6.2	5.9	8.3	9.2	8.4	10.3	11.0	12.3	6.2	8.4	10.0	11.3
New Jersey	6.0	5.7	9.3	10.9	7.0	11.2	16.0	10.9	7.1	5.0	6.4	9.4
Michigan	5.2	4.8	6.7	6.8	5.7	8.6	9.2	5.6	6.7	5.0	6.7	7.3
Wisconsin	5.6	6.0	7.6	7.2	7.5	9.2	11.0	8.1	8.7	7.0	8.1	9.1
Oregon	6.0	9.9	9.9	11.1	10.3	11.9	11.1	9.1	8.5	9.1	10.4	12.6
Other States 1/	3.8	4.6	5.4	5.4	5.4	5.3	6.1	6.1	5.3	5.2	5.8	6.1
ALL STATES	5.66	5.73	7.53	7.91	7.78	9.23	10.23	8.63	7.32	7.04	8.31	9.16

1/ California, Colorado, Delaware, Georgia, Illinois, Indiana (after 1938), Iowa, Kansas, Kentucky, Louisiana, Maine, Maryland, Minnesota, Mississippi, Missouri, Nebraska, North Carolina, Ohio, Oklahoma, Pennsylvania, South Carolina, Tennessee, Texas, Utah, Virginia and Washington.

© UPDATA 1981

BEETS, Commercial crop for canning: Production, 1929-38

STATE	1929	1930	1931	1932	1933	1934	1935	1936	1937	1938
	- Tons (2000 lbs.) -									
New York	8,200	10,500	3,900	6.100	7,800	14,600	15,200	9,800	20,600	18,500
New Jersey	4,500	5,800	2,500	1,500	1,600	2,300	4,000	2,400	5,400	5,200
Indiana	600	1,200	800	1,200	1,100	700	1,400	800	800	800
Michigan	1,900	3,400	3,100	2,700	1,200	3,200	3,500	4,000	4,800	7,500
Wisconsin	12,600	19,800	14,000	5,700	7,800	13,500	14,600	17,200	15,800	24,500
Oregon	2,600	2,600	800	900	1,400	1,600	1,900	4,500	5,000	2,000
Other States 1/	5,600	12,600	5,000	3,500	3,900	4,200	7,000	8,400	10,000	12,300
ALL STATES	36,000	55,900	30,100	21,600	24,800	40,100	47,600	47,100	62,600	70,800

1/ California, Colorado, Delaware, Georgia, Illinois, Indiana (after 1938), Iowa, Kansas, Kentucky, Louisiana, Maine, Maryland, Minnesota, Mississippi, Missouri, Nebraska, North Carolina, Ohio, Oklahoma, Pennsylvania, South Carolina, Tennessee, Texas, Utah, Virginia, and Washington.

BEETS, Commercial crop for canning: Production, 1939-50

STATE	1939	1940	1941	1942	1943	1944	1945	1946	1947	1948	1949	1950
	- Tons (2,000 lbs.) -											
New York	21,100	27,100	50,600	47,800	45,400	60,800	58,300	41,800	14,300	26,900	45,000	44,100
New Jersey	600	2,600	7,200	8,200	6,300	3,400	8,000	6,100	2,500	4,000	5,400	7,200
Michigan	2,300	3,800	6,100	6,100	7,700	12,900	11,500	6,400	4,500	5,000	8,000	10,600
Wisconsin	9,500	18,000	35,700	33,800	39,000	54,300	66,000	50,200	34,800	41,300	59,900	71,000
Oregon	3,200	6,400	12,700	16,300	27,000	22,000	23,300	18,200	9,400	10,000	18,300	24,000
Other States 1/	7,900	13,200	21,500	19,700	13,900	14,900	18,000	19,300	10,400	7,800	14,400	20,400
ALL STATES	44,600	71,100	133,800	131,900	139,300	168,300	189,100	142,000	75,900	95,000	151,000	177,300

1/ California, Colorado, Delaware, Georgia, Illinois, Indiana (after 1938), Iowa, Kansas, Kentucky, Louisiana, Maine, Maryland, Minnesota, Mississippi, Missouri, Nebraska, North Carolina, Ohio, Oklahoma, Pennsylvania, South Carolina, Tennessee, Texas, Utah, Virginia and Washington.

© UPDATA 1981

BEETS; Commercial crop for canning: Season average price per ton received by growers, 1929-38 1/

STATE	1929	1930	1931	1932	1933	1934	1935	1936	1937	1938
					- Dollars -					
New York	24.00	17.60	11.60	8.70	9.50	11.70	9.70	18.40	12.40	9.80
New Jersey	17.20	16.20	12.30	6.00	15.00	15.00	16.50	10.00	9.50	12.40
Indiana	20.00	17.30	12.80	9.70	9.60	11.00	9.80	10.00	11.10	10.30
Michigan	14.40	13.20	10.70	6.20	9.40	8.00	8.20	7.90	9.40	9.40
Wisconsin	12.00	12.00	9.50	6.30	7.20	7.80	8.00	9.30	10.30	8.90
Oregon	24.00	24.00	23.00	20.00	18.00	20.00	20.00	19.60	19.40	14.00
Other States 2/	17.86	17.16	16.63	11.43	10.26	10.35	10.71	11.01	11.55	10.08
ALL STATES	17.39	15.40	11.76	8.56	9.72	10.47	10.21	12.42	11.80	9.79

1/ The season falls in the calendar year.

2/ California, Colorado, Delaware, Georgia, Illinois, Indiana (after 1938), Iowa, Kansas, Kentucky, Louisiana, Maine, Maryland, Minnesota, Mississippi, Missouri, Nebraska, North Carolina, Ohio, Oklahoma, Pennsylvania, South Carolina, Tennessee, Texas, Utah, Virginia, and Washington.

BEETS, Commercial crop for canning: Season average price per ton received by growers, 1939-50 1/

STATE	1939	1940	1941	1942	1943	1944	1945	1946	1947	1948	1949	1950
						- Dollars -						
New York	14.80	13.30	15.40	16.50	22.80	21.60	19.50	18.30	24.60	29.40	23.50	20.20
New Jersey	7.00	12.10	13.50	16.90	17.90	25.60	25.00	21.00	25.00	25.50	24.00	23.30
Michigan	11.10	11.60	11.00	14.10	22.10	18.80	19.60	19.30	17.10	18.20	18.20	19.30
Wisconsin	9.90	9.40	10.00	11.10	19.60	19.10	19.00	17.60	17.10	18.90	17.70	20.50
Oregon	17.50	17.50	16.90	17.80	20.30	22.20	22.10	19.70	23.00	25.90	24.30	23.60
Other States 2/	10.51	11.59	11.26	16.85	21.29	21.41	19.94	19.69	19.81	18.33	19.31	20.00
ALL STATES	12.35	12.22	13.13	15.25	20.81	20.72	19.94	18.59	19.87	22.81	20.64	20.80

1/ The season falls in the calendar year.

2/ California, Colorado, Delaware, Georgia, Illinois, Indiana (after 1938), Iowa, Kansas, Kentucky, Louisiana, Maine, Maryland, Minnesota, Mississippi, Missouri, Nebraska, North Carolina, Ohio, Oklahoma, Pennsylvania, South Carolina, Tennessee, Texas, Utah, Virginia and Washington.

© UPDATA 1981

BEETS, Commercial crop for canning: Value, 1929-38

STATE	1929	1930	1931	1932	1933	1934	1935	1936	1937	1938
	- 1,000 dollars -									
New York	197	185	45	53	74	172	147	180	258	181
New Jersey	77	94	31	9	24	34	66	24	51	64
Indiana	12	21	10	12	11	8	14	8	9	8
Michigan	27	45	33	17	11	26	29	32	45	70
Wisconsin	151	238	133	36	56	105	117	160	163	218
Oregon	62	62	18	18	25	32	38	88	97	28
Other States 1/	100	216	84	40	40	44	75	93	115	124
ALL STATES	626	861	354	185	241	420	486	585	738	693

1/ California, Colorado, Delaware, Georgia, Illinois, Indiana (after 1938), Iowa, Kansas, Kentucky, Louisiana, Maine, Maryland, Minnesota, Mississippi, Missouri, Nebraska, North Carolina, Ohio, Oklahoma, Pennsylvania, South Carolina, Tennessee, Texas, Utah, Virginia, and Washington.

BEETS, Commercial crop for canning: Value, 1939-50

STATE	1939	1940	1941	1942	1943	1944	1945	1946	1947	1948	1949	1950
	- 1,000 dollars -											
New York	312	360	779	789	1,008	1,313	1,137	767	358	791	1,058	891
New Jersey	4	31	97	139	113	87	200	128	62	102	130	168
Michigan	26	44	67	86	170	243	225	124	77	91	146	205
Wisconsin	94	169	357	375	764	1,037	1,254	884	595	781	1,060	1,456
Oregon	56	112	215	290	548	488	515	359	216	259	445	566
Other States 1/	83	153	242	332	296	319	359	380	206	143	278	409
ALL STATES	575	869	1,757	2,011	2,899	3,487	3,690	2,640	1,508	2,167	3,117	3,695

1/ California, Colorado, Delaware, Georgia, Illinois, Indiana (after 1938), Iowa, Kansas, Kentucky, Louisiana, Maine, Maryland, Minnesota, Mississippi, Missouri, Nebraska, North Carolina, Ohio, Oklahoma, Pennsylvania, South Carolina, Tennessee, Texas, Utah, Virginia and Washington.

© UPDATA 1981

CABBAGE, Commercial crop for sauerkraut: Planted acreage, 1930-38 1/

STATE	1930	1931	1932	1933	1934	1935	1936	1937	1938
				- Acres -					
New York	9,000	5,800	4,900	6,900	8,600	5,150	7,200	8,640	5,300
Ohio	3,300	2,200	2,080	1,800	2,580	1,200	1,700	2,250	2,470
Indiana	2,000	2,100	1,600	1,600	2,600	1,000	1,100	1,400	1,250
Illinois	800	800	450	600	860	900	800	600	340
Michigan	2,130	1,420	900	700	1,330	900	1,100	1,500	1,100
Wisconsin	7,200	5,300	4,300	3,000	6,600	5,130	4,150	7,140	5,300
Minnesota	550	380	200	150	400	210	170	260	230
Iowa 2/	---	---	---	---	---	---	---	---	---
Colorado	520	500	200	200	420	270	150	350	230
Washington	320	200	200	200	550	540	360	300	270
Other States 3/	2,410	1,410	1,330	1,290	1,870	1,520	3,380	3,580	2,110
ALL STATES	28,230	20,110	16,160	16,440	25,810	16,820	20,110	26,020	18,600

1/ Planted acreage data not available prior to 1930.
2/ Included in "Other States" after 1923.
3/ Florida, Iowa (after 1923), Kentucky, Maryland, Missouri, New Jersey, North Carolina, Oregon, Pennsylvania, Tennessee, Texas, Utah and Virginia.

CABBAGE, Commercial crop for sauerkraut: Planted acreage, 1939-50

STATE	1939	1940	1941	1942	1943	1944	1945	1946	1947	1948	1949	1950
						- Acres -						
New York	7,170	6,800	8,200	6,100	4,900	7,100	9,500	8,550	3,900	8,870	7,790	5,700
Ohio	1,690	2,030	2,300	1,800	2,100	2,200	2,300	2,900	1,000	1,510	1,100	1,800
Indiana	1,300	2,500	3,200	300	1,400	700	800	1,740	100	1,700	2,100	2,300
Illinois	430	510	510	230	200	210	500	680	200	200	140	200
Michigan	600	1,200	900	900	800	600	400	700	270	650	280	330
Wisconsin	5,100	5,200	5,400	4,100	4,800	4,800	5,900	6,800	2,800	4,500	4,650	4,800
Minnesota	210	250	280	160	150	240	300	160	160	200	230	170
Iowa 1/	---	---	---	---	---	---	---	---	---	---	---	---
Colorado	380	300	350	200	100	200	280	240	70	300	130	250
Washington	350	400	400	300	400	280	400	370	240	200	250	270
Other States 2/	2,910	2,780	2,840	1,260	630	1,470	2,910	2,690	1,420	2,240	2,240	3,100
ALL STATES	20,140	21,870	24,380	15,350	15,460	17,800	23,290	24,830	10,160	20,370	18,830	18,920

1/ Included in "Other States" after 1923.

2/ Florida, Iowa (after 1923), Kentucky, Maryland, Missouri, New Jersey, North Carolina, Oregon, Pennsylvania, Tennessee, Texas, Utah and Virginia.

© UPDATA 1981

CABBAGE, Commercial crop for sauerkraut: Harvested acreage, 1918-28

STATE	1918	1919	1920	1921	1922	1923	1924	1925	1926	1927	1928
					- Acres -						
New York	3,060	2,360	2,410	1,980	4,420	5,000	3,060	2,170	3,000	3,960	5,400
Ohio	2,610	1,180	1,540	920	1,800	3,090	1,810	1,410	1,850	2,590	2,250
Indiana	1,180	390	360	---	630	1,120	460	220	1,000	360	730
Illinois	570	530	470	290	910	490	730	420	360	360	670
Michigan	2,720	1,130	1,500	1,180	1,880	1,970	1,310	1,190	1,500	1,530	1,620
Wisconsin	1,650	1,030	980	1,810	3,500	3,680	2,540	1,970	1,790	2,090	4,000
Minnesota	900	330	370	540	900	410	460	420	420	430	430
Iowa 1/	460	280	140	---	500	360	---	---	---	---	---
Colorado	780	20	100	70	220	380	90	100	100	300	500
Washington	300	250	180	150	330	390	290	330	380	260	260
Other States 2/	540	200	210	280	520	730	480	540	890	840	1,350
ALL STATES	14,770	7,700	8,260	7,220	15,610	17,620	11,230	8,770	11,290	12,720	17,210

1/ Included in "Other States" after 1923.
2/ Florida, Iowa (after 1923), Kentucky, Maryland, Missouri, New Jersey, North Carolina, Oregon, Pennsylvania, Tennessee, Texas, Utah and Virginia.

CABBAGE, Commercial crop for sauerkraut: Harvested acreage, 1929-38

STATE	1929	1930	1931	1932	1933	1934	1935	1936	1937	1938
					- Acres -					
New York	6,000	9,000	5,800	4,900	6,900	8,600	5,050	7,200	8,600	5,270
Ohio	2,700	3,300	2,200	2,080	1,800	2,580	1,200	1,550	1,800	2,430
Indiana	1,080	2,000	2,100	1,600	1,600	2,600	1,000	1,000	1,350	1,100
Illinois	670	800	550	450	600	860	900	800	590	330
Michigan	1,700	2,030	1,420	900	700	1,280	900	1,000	1,400	1,100
Wisconsin	5,500	7,200	5,000	4,300	3,000	6,600	5,060	3,650	6,700	4,700
Minnesota	500	540	380	200	150	350	180	150	210	200
Iowa 1/	---	---	---	---	---	---	---	---	---	---
Colorado	500	500	250	200	200	420	270	150	340	230
Washington	320	320	200	200	200	550	440	330	300	270
Other States 2/	1,560	2,410	1,310	1,330	1,290	1,870	1,500	3,150	3,550	2,110
ALL STATES	20,530	28,100	19,210	16,160	16,440	25,710	16,500	18,980	24,840	17,740

1/ Included in "Other States" after 1923.
2/ Florida, Iowa (after 1923), Kentucky, Maryland, Missouri, New Jersey, North Carolina, Oregon, Pennsylvania, Tennessee, Texas, Utah and Virginia.

© UPDATA 1981

CABBAGE, Commercial crop for sauerkraut: Harvested acreage, 1939-50

STATE	1939	1940	1941	1942	1943	1944	1945	1946	1947	1948	1949	1950
						- Acres -						
New York	7,100	6,800	8,100	6,100	4,600	6,500	9,200	8,550	3,800	8,450	7,500	5,700
Ohio	1,640	2,000	2,300	1,800	1,600	2,100	2,200	2,800	900	1,430	1,000	1,800
Indiana	1,200	2,400	2,800	300	1,300	600	800	1,740	100	1,500	1,600	1,800
Illinois	400	500	500	210	200	216	500	580	200	200	140	200
Michigan	600	1,000	900	700	800	550	400	670	270	600	200	300
Wisconsin	5,000	4,700	5,100	4,000	4,100	4,600	5,800	6,600	2,700	4,300	4,500	4,600
Minnesota	200	250	250	160	140	210	300	140	140	180	200	160
Iowa 1/	---	---	---	---	---	---	---	---	---	---	---	---
Colorado	360	300	350	200	100	200	280	240	70	300	130	250
Washington	350	350	400	360	320	250	400	370	240	200	250	270
Other States 2/	2,850	2,720	2,780	1,230	690	1,480	2,780	2,590	1,400	2,220	2,180	3,000
ALL STATES	19,710	21,020	23,480	15,000	13,790	16,640	22,660	24,380	9,820	19,380	17,700	18,080

1/ Included in "Other States" after 1923.

2/ Florida, Iowa (after 1923), Kentucky, Maryland, Missouri, New Jersey, North Carolina, Oregon, Pennsylvania, Tennessee, Texas, Utah and Virginia.

CABBAGE, Commercial crop for sauerkraut: Yield per acre, 1918-28

STATE	1918	1919	1920	1921	1922	1923	1924	1925	1926	1927	1928
						- Tons (2000 lbs.) -					
New York	9.7	6.1	8.8	8.0	10.0	8.7	14.5	12.3	12.6	16.0	7.5
Ohio	6.0	5.6	7.5	8.3	11.0	9.3	10.0	9.0	11.0	13.0	8.7
Indiana	6.0	6.0	7.0	---	8.0	11.0	8.0	7.0	8.0	9.0	10.0
Illinois	6.0	4.3	7.0	4.8	7.7	12.0	8.0	8.0	8.0	11.0	9.2
Michigan	6.6	5.7	8.0	10.0	12.0	10.5	9.9	10.0	10.0	9.0	8.0
Wisconsin	9.1	7.3	8.6	10.6	11.0	10.2	9.4	10.0	9.0	9.6	10.3
Minnesota	6.4	6.2	4.9	7.0	10.0	7.4	10.8	10.0	10.5	12.0	10.8
Iowa 1/	7.3	4.3	7.7	---	6.0	5.9	---	---	---	---	---
Colorado	13.4	11.4	14.2	11.7	12.0	15.3	11.0	13.0	16.0	14.1	14.0
Washington	10.0	11.2	11.3	8.0	14.5	8.0	8.0	12.0	10.0	10.0	8.5
Other States 2/	7.8	9.0	6.2	11.4	8.7	5.5	9.0	8.9	8.0	8.5	8.7
ALL STATES	7.84	6.17	8.06	8.98	10.31	9.46	10.82	10.29	10.37	12.37	8.91

1/ Included in "Other States" after 1923.
2/ Florida, Iowa (after 1923), Kentucky, Maryland, Missouri, New Jersey, North Carolina, Oregon, Pennsylvania, Tennessee, Texas, Utah and Virginia.

© UPDATA 1981

CABBAGE, Commercial crop for sauerkraut: Yield per acre, 1929-38

STATE	1929	1930	1931	1932	1933	1934	1935	1936	1937	1938
	- Tons (2000 lbs.) -									
New York	9.5	8.2	8.8	11.5	6.6	10.3	11.4	7.3	6.3	15.2
Ohio	8.6	5.8	8.6	9.2	3.4	9.1	10.5	8.3	5.7	8.0
Indiana	5.5	6.4	5.0	9.3	4.0	5.7	5.0	5.5	6.4	8.3
Illinois	7.5	7.8	3.0	9.0	4.5	4.6	6.0	3.2	6.5	8.2
Michigan	6.3	6.6	7.6	10.5	5.6	8.6	7.3	5.7	5.2	10.4
Wisconsin	8.6	8.5	5.7	7.6	6.3	7.7	5.4	4.6	5.3	9.9
Minnesota	8.0	7.8	6.0	10.8	5.2	7.1	6.0	3.5	4.3	6.9
Iowa 1/	---	---	---	---	---	---	---	---	---	---
Colorado	10.0	11.5	9.7	10.0	11.0	6.4	10.4	11.0	9.9	13.1
Washington	9.0	9.0	8.5	9.0	9.0	9.5	6.8	9.0	8.0	10.0
Other States 2/	7.7	6.0	6.7	7.1	5.5	6.8	8.9	4.4	6.3	9.0
ALL STATES	8.43	7.61	7.11	9.40	5.80	8.39	8.17	6.06	5.99	11.01

1/ Included in "Other States" after 1923.
2/ Florida, Iowa (after 1923), Kentucky, Maryland, Missouri, New Jersey, North Carolina, Oregon, Pennsylvania, Tennessee, Texas, Utah and Virginia.

CABBAGE, Commercial crop for sauerkraut: Yield per acre, 1939-50

STATE	1939	1940	1941	1942	1943	1944	1945	1946	1947	1948	1949	1950
	- Tons (2 000 lbs.) -											
New York	8.9	10.7	11.0	13.2	10.6	6.0	10.8	14.1	7.2	10.7	10.2	17.5
Ohio	7.6	9.6	6.9	10.2	6.5	6.2	9.0	11.2	4.4	14.9	8.0	15.0
Indiana	5.5	4.8	5.7	12.6	6.3	5.3	7.0	8.0	6.0	6.0	4.7	5.7
Illinois	7.8	8.0	5.8	10.0	6.8	5.6	8.0	5.5	6.0	8.0	6.5	9.0
Michigan	8.5	7.1	5.4	7.4	5.4	9.3	11.0	9.2	6.7	11.5	11.0	11.0
Wisconsin	5.9	8.9	9.7	8.5	5.9	9.2	11.2	8.9	7.4	10.1	10.0	13.0
Minnesota	9.1	10.4	8.9	9.5	4.8	7.8	8.0	11.0	5.8	8.5	14.0	11.0
Iowa 1/	---	---	---	---	---	---	---	---	---	---	---	---
Colorado	9.5	11.1	9.6	11.7	6.0	9.5	11.0	11.7	11.4	11.0	12.0	11.2
Washington	10.0	10.1	14.6	10.0	15.0	8.0	9.3	11.2	11.0	17.0	16.0	15.5
Other States 2/	6.2	7.7	7.7	8.5	5.6	5.8	9.1	10.0	9.4	10.2	10.3	11.9
ALL STATES	7.44	8.88	8.99	10.75	7.75	7.06	10.27	11.03	7.36	10.50	9.66	13.61

1/ Included in "Other States" after 1923.

2/ Florida, Iowa (after 1923), Kentucky, Maryland, Missouri, New Jersey, North Carolina, Oregon, Pennsylvania, Tennessee, Texas, Utah and Virginia.

© UPDATA 1981

CABBAGE, Commercial crop for sauerkraut: Production, 1918-28

STATE	1918	1919	1920	1921	1922	1923	1924	1925	1926	1927	1928
					- Tons (2000 lbs.) -						
New York	29,700	14,400	21,200	15,800	44,200	43,500	44,400	26,700	37,800	63,400	40,500
Ohio	15,700	6,600	11,600	7,600	19,800	28,700	18,100	12,700	20,400	33,700	19,600
Indiana	7,100	2,300	2,500	---	5,000	12,300	3,700	1,500	8,000	3,200	7,300
Illinois	3,400	2,300	3,300	1,400	7,000	5,900	5,800	3,400	2,900	4,000	6,200
Michigan	18,000	6,400	12,000	11,800	22,600	20,700	13,000	11,900	15,000	13,800	13,000
Wisconsin	15,000	7,500	8,400	19,200	38,500	37,500	23,900	19,700	16,100	20,100	41,200
Minnesota	5,800	2,000	1,800	3,800	9,000	3,000	5,000	4,200	4,400	5,200	4,600
Iowa 1/	3,400	1,200	1,100	---	3,000	2,100	---	---	---	---	---
Colorado	10,500	200	1,400	800	2,600	5,800	1,000	1,300	1,600	4,200	7,000
Washington	3,000	2,800	2,000	1,200	4,800	3,100	2,300	4,000	3,800	2,600	2,200
Other States 2/	4,200	1,800	1,300	3,200	4,500	4,000	4,300	4,800	7,100	7,100	11,700
ALL STATES	115,800	47,500	66,600	64,800	161,000	166,600	121,500	90,200	117,100	157,300	153,300

1/ Included in "Other States" after 1923.
2/ Florida, Iowa (after 1923), Kentucky, Maryland, Missouri, New Jersey, North Carolina, Oregon, Pennsylvania, Tennessee, Texas, Utah and Virginia.

CABBAGE, Commercial crop for sauerkraut: Production, 1929-38

STATE	1929	1930	1931	1932	1933	1934	1935	1936	1937	1938
					- Tons (2000 lbs.) -					
New York	57,000	73,800	51,000	56,400	45,500	88,600	57,600	52,600	54,200	80,100
Ohio	23,200	19,100	18,900	19,100	6,100	23,500	12,600	12,900	10,300	19,400
Indiana	5,900	12,800	10,500	14,900	6,400	14,800	5,000	5,500	8,600	9,100
Illinois	5,000	6,200	1,600	4,000	2,700	4,000	5,400	2,600	3,800	2,700
Michigan	10,700	13,400	10,800	9,400	3,900	11,000	6,600	5,700	7,300	11,400
Wisconsin	47,300	61,200	28,500	32,700	18,900	50,800	27,300	16,800	35,500	46,500
Minnesota	4,000	4,200	2,300	2,200	800	2,500	1,100	500	900	1,400
Iowa 1/	---	---	---	---	---	---	---	---	---	---
Colorado	5,000	5,800	2,400	2,000	2,200	2,700	2,800	1,600	3,400	3,000
Washington	2,900	2,900	1,700	1,800	1,800	5,200	3,000	3,000	2,400	2,700
Other States 2/	12,000	14,400	8,800	9,400	7,100	12,600	13,400	13,900	22,500	19,100
ALL STATES	173,000	213,800	136,500	151,900	95,400	215,700	134,800	115,100	148,900	195,400

1/ Included in "Other States" after 1923.
2/ Florida, Iowa (after 1923), Kentucky, Maryland, Missouri, New Jersey, North Carolina, Oregon, Pennsylvania, Tennessee, Texas, Utah and Virginia.

© UPDATA 1981

CABBAGE, Commercial crop for sauerkraut: Production, 1939-50

STATE	1939	1940	1941	1942	1943	1944	1945	1946	1947	1948	1949	1950
						- Tons (2,000 lbs.) -						
New York	63,200	72,800	89,100	80,500	48,800	39,000	99,400	120,600	27,400	90,400	76,500	93,800
Ohio	12,500	19,200	15,900	18,400	10,400	13,000	19,800	31,400	4,000	21,300	8,000	27,000
Indiana	6,600	11,500	16,000	3,800	8,200	3,200	5,600	13,900	600	9,800	7,500	10,300
Illinois	3,100	4,000	2,900	2,100	1,400	1,200	4,000	3,700	1,200	1,600	900	1,800
Michigan	5,200	7,100	4,900	5,200	4,300	5,100	4,400	6,200	1,800	6,900	2,200	3,300
Wisconsin	29,500	41,800	49,500	34,000	24,200	42,300	65,000	58,700	20,000	43,400	45,000	59,800
Minnesota	1,800	2,600	2,200	1,500	700	1,600	2,400	1,500	800	1,500	2,800	1,800
Iowa 1/	---	---	---	---	---	---	---	---	---	---	---	---
Colorado	3,400	3,300	3,400	2,300	600	1,900	3,100	2,800	200	3,300	1,600	2,300
Washington	3,500	3,500	5,800	3,000	4,800	2,000	3,700	4,100	2,600	3,400	4,800	4,200
Other States 2/	17,800	20,900	21,300	10,500	3,500	8,200	25,400	25,900	13,100	22,600	22,400	35,600
ALL STATES	146,600	186,700	211,000	161,300	106,900	117,500	232,800	268,800	72,300	208,400	170,900	246,400

1/ Included in "Other States" after 1923.

2/ Florida, Iowa (after 1923), Kentucky, Maryland, Missouri, New Jersey, North Carolina, Oregon, Pennsylvania, Tennessee, Texas, Utah and Virginia.

CABBAGE, Commercial crop for sauerkraut: Season average price per ton received by growers, 1918-28 1/

STATE	1918	1919	1920	1921	1922	1923	1924	1925	1926	1927	1928
						- Dollars -					
New York	10.53	12.00	10.46	13.04	7.05	10.79	6.07	6.45	6.12	6.00	12.60
Ohio	12.08	12.83	8.36	14.34	5.29	10.61	7.50	8.20	6.00	7.50	7.10
Indiana	8.72	8.00	7.50	---	6.90	8.12	7.00	7.00	7.00	8.67	7.85
Illinois	14.28	14.62	15.69	20.83	7.45	9.33	7.00	7.75	7.56	8.27	12.40
Michigan	9.92	8.78	7.65	12.45	6.41	8.58	6.33	6.58	6.50	6.40	7.20
Wisconsin	9.63	9.58	7.64	14.31	5.30	8.43	8.89	6.73	6.47	6.56	8.20
Minnesota	10.78	10.50	10.00	7.16	7.00	7.00	5.00	7.00	5.00	6.25	7.00
Iowa 2/	9.95	8.94	10.96	---	7.62	7.75	---	---	---	---	---
Colorado	12.00	15.00	8.00	13.00	12.65	8.00	8.00	8.00	6.38	7.00	7.00
Washington	13.85	15.15	12.00	16.00	10.00	12.00	9.00	10.00	10.00	10.00	18.00
Other States 3/	11.19	11.11	14.62	16.56	9.78	9.75	9.30	14.38	10.70	7.04	12.49
ALL STATES	10.79	11.26	9.46	13.50	6.60	9.50	7.09	7.14	6.65	6.68	9.55

1/ The season falls in the calendar year.
2/ Included in "Other States" after 1923.
3/ Florida, Iowa (after 1923), Kentucky, Maryland, Missouri, New Jersey, North Carolina, Oregon, Pennsylvania, Tennessee, Texas, Utah and Virginia.

© UPDATA 1981

CABBAGE, Commercial crop for sauerkraut: Season average price per ton received by growers, 1929-38 1/

STATE	1929	1930	1931	1932	1933	1934	1935	1936	1937	1938
					- Dollars -					
New York	10.60	6.55	5.10	3.70	13.40	5.90	4.10	15.80	10.90	3.80
Ohio	7.15	7.20	5.60	4.10	7.10	5.60	5.30	6.90	7.50	6.30
Indiana	7.85	7.30	7.10	4.10	7.90	6.60	5.60	14.10	10.20	6.70
Illinois	15.10	10.00	10.60	4.10	16.10	10.00	6.70	13.40	9.80	6.70
Michigan	7.90	7.35	5.80	4.00	6.80	5.70	5.60	11.30	11.10	6.60
Wisconsin	11.00	8.50	6.20	4.20	9.50	6.30	5.20	11.50	9.20	5.60
Minnesota	7.00	7.00	6.70	5.40	6.20	6.40	5.30	9.20	8.20	5.70
Iowa 2/	---	---	---	---	---	---	---	---	---	---
Colorado	15.20	7.00	6.40	3.70	12.00	15.80	5.40	14.50	6.30	4.70
Washington	11.00	15.00	12.80	7.10	11.00	8.50	8.60	11.00	12.00	9.00
Other States 3/	11.25	10.14	8.30	5.74	9.01	7.12	7.78	11.87	8.18	7.76
ALL STATES	10.22	7.74	6.03	4.11	11.21	6.35	5.17	13.17	9.68	5.29

1/ The season falls in the calendar year.
2/ Included in "Other States" after 1923.
3/ Florida, Iowa (after 1923), Kentucky, Maryland, Missouri, New Jersey, North Carolina, Oregon, Pennsylvania, Tennessee, Texas, Utah and Virginia.

CABBAGE, Commercial crop for sauerkraut: Season average price per ton received by growers, 1939-50 1/

STATE	1939	1940	1941	1942	1943	1944	1945	1946	1947	1948	1949	1950
						- Dollars -						
New York	7.70	4.70	10.50	7.20	22.10	15.50	11.90	10.70	19.30	14.80	11.90	7.50
Ohio	6.30	5.40	7.70	7.60	22.00	12.00	14.00	12.50	15.50	13.00	11.10	10.00
Indiana	7.10	6.50	9.90	9.50	23.70	21.30	14.10	15.20	16.00	22.00	12.30	12.60
Illinois	10.00	7.10	14.50	9.00	23.60	19.20	14.50	16.60	19.00	15.60	12.00	9.60
Michigan	5.10	5.10	9.00	7.80	20.30	13.30	12.60	12.20	16.80	14.90	10.60	10.00
Wisconsin	7.50	4.90	7.80	8.10	23.00	13.60	13.20	15.50	12.90	12.50	11.50	9.80
Minnesota	5.90	5.60	6.00	7.10	12.80	15.00	11.80	13.70	12.30	13.20	10.00	11.10
Iowa 2/	---	---	---	---	---	---	---	---	---	---	---	---
Colorado	9.70	4.40	14.30	9.90	22.00	15.80	13.20	13.00	17.90	14.20	10.30	11.00
Washington	8.50	8.50	8.50	12.60	12.50	15.00	15.60	15.00	13.80	15.10	15.00	14.50
Other States 3/	8.26	8.04	11.60	11.81	23.71	20.12	18.07	18.22	20.84	15.53	15.98	13.10
ALL STATES	7.59	5.45	9.70	7.96	21.92	14.83	13.30	13.14	17.22	14.51	12.32	9.60

1/ The season falls in the calendar year.

2/ Included in "Other States" after 1923.

3/ Florida, Iowa (after 1923), Kentucky, Maryland, Missouri, New Jersey, North Carolina, Oregon, Pennsylvania, Tennessee, Texas, Utah and Virginia.

© UPDATA 1981

CABBAGE, Commercial crop for sauerkraut: Value, 1918-28

STATE	1918	1919	1920	1921	1922	1923	1924	1925	1926	1927	1928
					- 1,000 dollars -						
New York	313	173	222	206	312	469	270	172	231	380	310
Ohio	190	85	97	109	105	305	136	104	122	253	139
Indiana	62	18	19	---	34	100	26	10	56	28	57
Illinois	49	34	52	29	52	55	41	26	22	33	77
Michigan	179	56	92	147	145	178	82	78	98	88	94
Wisconsin	144	72	64	275	204	316	212	133	104	132	338
Minnesota	63	21	18	27	63	21	25	29	22	32	32
Iowa 1/	34	11	12	---	23	16	---	---	---	---	---
Colorado	126	3	11	10	33	46	8	10	10	29	49
Washington	42	42	24	19	48	37	21	40	38	26	22
Other States 2/	47	20	19	53	44	39	40	69	76	50	146
ALL STATES	1,249	535	630	875	1,063	1,582	861	671	779	1,051	1,464

1/ Included in "Other States" after 1923.
2/ Florida, Iowa (after 1923), Kentucky, Maryland, Missouri, New Jersey, North Carolina, Oregon, Pennsylvania, Tennessee, Texas, Utah and Virginia.

CABBAGE, Commercial crop for sauerkraut: Value, 1929-38

STATE	1929	1930	1931	1932	1933	1934	1935	1936	1937	1938
					- 1,000 dollars -					
New York	604	483	260	209	610	523	236	831	591	304
Ohio	166	138	106	78	43	132	67	89	77	122
Indiana	46	93	75	61	51	98	28	78	88	61
Illinois	76	62	17	16	43	40	36	35	37	18
Michigan	75	98	63	38	27	63	37	64	81	75
Wisconsin	520	520	177	137	180	320	142	193	327	260
Minnesota	28	29	15	12	5	16	6	5	7	8
Iowa 1/	---	---	---	---	---	---	---	---	---	---
Colorado	76	41	15	7	26	43	15	23	21	14
Washington	32	44	22	13	20	44	26	33	29	24
Other States 2/	135	146	73	54	64	90	104	165	184	147
ALL STATES	1,768	1,654	823	625	1,069	1,369	697	1,516	1,442	1,033

1/ Included in "Other States" after 1923.
2/ Florida, Iowa (after 1923), Kentucky, Maryland, Missouri, New Jersey, North Carolina, Oregon, Pennsylvania, Tennessee, Texas, Utah and Virginia.

© UPDATA 1981

CABBAGE, Commercial crop for sauerkraut: Value, 1939-50

STATE	1939	1940	1941	1942	1943	1944	1945	1946	1947	1948	1949	1950
	- 1,000 dollars -											
New York	487	342	936	580	1,078	604	1,183	1,290	529	1,338	910	748
Ohio	79	104	122	140	229	156	277	392	62	277	89	270
Indiana	47	75	158	36	194	68	79	211	10	198	92	130
Illinois	31	28	42	19	33	23	58	61	23	25	11	17
Michigan	27	36	44	38	87	68	55	76	30	103	23	33
Wisconsin	221	205	386	275	557	575	858	910	258	542	518	586
Minnesota	11	15	13	11	9	24	28	21	10	20	28	20
Iowa 1/	---	---	---	---	---	---	---	---	---	---	---	---
Colorado	33	15	49	23	13	30	41	36	14	47	16	31
Washington	30	30	50	38	60	30	58	62	36	51	60	61
Other States 2/	147	168	247	124	83	165	459	472	273	351	358	461
ALL STATES	1,113	1,018	2,047	1,284	2,343	1,743	3,096	3,531	1,245	2,952	2,105	2,357

1/ Included in "Other States" after 1923.

2/ Florida, Iowa (after 1923), Kentucky, Maryland, Missouri, New Jersey, North Carolina, Oregon, Pennsylvania, Tennessee, Texas, Utah and Virginia.

© UPDATA 1981

SWEET CORN, Commercial crop for processing: Planted acreage, 1930-38 1/

STATE	1930	1931	1932	1933	1934	1935	1936	1937	1938
					- Acres -				
Maine	13,440	10,690	8,820	9,100	11,400	15,820	16,390	18,970	13,000
New Hampshire	1,110	950	640	700	730	1,000	830	770	430
Vermont	2,200	1,340	880	870	1,250	1,240	1,350	1,360	1,250
New York	26,200	17,900	11,200	13,600	15,200	22,000	25,900	25,600	23,500
Pennsylvania	7,500	7,000	2,000	3,200	5,400	6,750	8,100	9,500	11,900
Ohio	38,000	30,600	8,800	10,600	22,600	27,100	27,300	25,000	23,000
Indiana	44,280	42,000	22,000	28,700	40,600	50,000	54,000	53,000	42,900
Illinois	75,000	71,000	35,000	50,000	70,000	93,000	97,000	90,300	55,600
Michigan	12,400	8,430	4,000	3,500	5,500	8,400	8,460	7,100	6,500
Wisconsin	14,500	13,900	2,400	4,500	12,600	18,000	22,600	34,500	29,800
Minnesota	54,330	48,700	33,500	34,000	55,000	67,200	76,600	76,700	59,900
Iowa	56,000	54,900	6,800	19,000	36,700	50,000	50,000	56,000	34,700
Nebraska	8,000	7,720	3,400	4,630	5,420	6,600	4,900	3,600	2,800
Delaware	3,700	3,400	2,000	2,000	2,400	2,800	3,550	3,900	2,500
Maryland	46,200	40,200	21,000	20,000	30,000	34,500	34,000	38,500	34,100
Virginia 2/	---	---	---	---	---	420	530	800	660
Tennessee 3/	3,400	3,600	1,400	730	2,550	---	---	---	---
Idaho 2/	---	---	---	---	---	1,570	1,900	2,350	2,900
Utah	---	---	---	---	---	---	---	400	630
Washington 4/	---	---	---	---	600	2,400	1,000	1,500	4,000
Oregon 4/	---	---	---	---	1,500	3,300	3,100	4,300	2,400
Other States 5/	4,140	4,160	2,910	3,310	4,140	6,930	6,210	7,700	8,700
ALL STATES	410,400	366,490	166,750	208,440	323,590	419,030	443,720	461,850	361,170

1/ Planted acreage data not available prior to 1930.
2/ Included in "Other States" prior to 1935.
3/ Included in "Other States" after 1934.
4/ Included in "Other States" prior to 1934.
5/ Arkansas, Colorado, Idaho (prior to 1935) Kansas, Kentucky, Missouri, Montana, New Jersey, Oklahoma, Oregon (prior to 1934) South Dakota, Tennessee (prior to 1928 and after 1934), Texas, Virginia (prior to 1935), Washington (prior to 1934), and Wyoming.

SWEET CORN, Commercial crop for processing: Planted acreage, 1939-50

STATE	1939	1940	1941	1942	1943	1944	1945	1946	1947	1948	1949	1950
						- Acres -						
Maine	6,500	8,600	10,300	13,200	14,600	14,000	13,200	12,500	11,700	11,900	11,500	6,600
New Hampshire	120	420	570	530	510	490	450	440	450	450	440	350
Vermont	1,060	1,190	1,250	1,340	1,150	1,020	1,030	1,040	850	850	1,000	630
New York	17,800	22,300	25,700	25,500	27,400	28,800	26,400	30,200	25,200	26,100	34,000	23,800
Pennsylvania	11,000	11,900	13,400	15,000	17,400	15,200	13,100	12,900	11,800	12,900	14,000	10,500
Ohio	18,000	20,700	29,500	31,500	29,000	24,000	20,900	24,000	23,800	21,000	17,600	9,800
Indiana	35,300	48,900	62,800	56,200	55,200	46,800	40,000	35,000	46,200	34,700	33,100	21,000
Illinois	42,200	54,600	70,500	72,900	74,900	66,500	69,100	75,600	78,000	63,700	69,500	55,000
Michigan	2,200	2,800	2,640	4,900	6,500	5,800	4,200	4,200	3,200	4,000	2,300	1,700
Wisconsin	22,000	32,900	57,000	71,000	78,800	90,000	105,700	111,000	106,100	107,000	108,300	73,000
Minnesota	40,800	53,400	73,500	83,900	90,000	93,500	98,100	88,800	93,000	80,800	71,700	65,300
Iowa	15,200	24,500	45,800	56,500	62,600	53,500	52,000	45,100	47,300	36,200	26,700	17,000
Nebraska	2,100	2,920	4,200	3,900	4,200	2,700	4,300	3,500	3,000	2,900	3,100	750
Delaware	1,700	2,000	2,200	2,800	4,800	4,400	4,200	6,100	5,300	4,400	3,500	3,800
Maryland	27,200	30,200	38,200	48,400	52,300	43,000	43,200	44,900	44,900	38,400	39,000	27,900
Virginia	400	500	700	1,100	1,300	1,200	700	500	600	500	700	500
Idaho	1,820	3,000	3,200	3,600	3,700	5,250	7,100	9,700	9,200	10,600	7,900	7,700
Utah	450	550	880	1,200	1,500	1,800	2,000	3,000	5,000	6,400	6,700	4,900
Washington	3,550	3,900	5,900	9,400	12,000	12,300	12,900	16,600	12,200	10,500	10,900	9,600
Oregon	1,900	1,500	2,500	3,400	4,900	5,000	5,800	10,300	11,400	11,600	12,800	9,500
Other States 1/	6,060	8,390	10,340	11,350	14,000	10,730	8,770	8,900	8,900	8,800	9,850	8,800
ALL STATES	257,360	334,570	461,080	517,620	556,760	525,990	533,150	544,280	548,100	493,700	484,590	358,130

1/ Arkansas, Colorado, Idaho (prior to 1935), Kansas, Kentucky, Missouri, Montana, New Jersey, Oklahoma, Oregon (prior to 1934), South Dakota, Tennessee (prior to 1928 and after 1934), Texas, Virginia (prior to 1935), Washington (prior to 1934), and Wyoming.

© UPDATA 1981

SWEET CORN, Commercial crop for processing: Harvested acreage, 1918-28

STATE	1918	1919	1920	1921	1922	1923	1924	1925	1926	1927	1928
					- Acres -						
Maine	16,160	15,690	15,820	10,040	11,400	13,000	13,390	15,630	14,650	8,260	10,770
New Hampshire	360	600	680	520	880	960	1,200	1,470	1,050	780	1,110
Vermont	3,000	2,770	2,140	1,820	2,590	2,700	2,500	2,620	2,290	1,870	1,940
New York	20,620	25,580	27,070	14,850	16,670	20,840	26,000	31,350	27,420	20,290	27,000
Pennsylvania	5,060	3,970	3,430	1,120	2,260	2,580	3,200	6,850	4,840	2,800	8,200
Ohio	32,980	24,890	30,970	13,790	20,310	23,430	27,450	34,520	26,380	18,730	27,910
Indiana	14,520	15,330	10,580	9,180	13,730	19,670	21,000	36,990	30,380	17,010	27,390
Illinois	47,490	41,950	48,540	27,580	40,240	46,000	60,560	70,650	58,280	40,650	58,300
Michigan	6,890	7,110	6,950	4,270	5,930	8,200	11,000	13,630	11,080	9,400	8,930
Wisconsin	8,410	9,320	10,870	7,840	8,510	11,000	13,720	17,740	17,350	10,410	14,780
Minnesota	9,000	8,720	11,860	7,700	11,660	15,600	21,000	30,540	24,450	26,420	33,000
Iowa	57,260	49,110	55,850	18,520	32,120	45,610	55,500	70,720	50,480	26,750	39,860
Nebraska	6,770	6,150	7,490	1,960	3,530	5,000	7,000	8,880	6,970	4,600	5,470
Delaware	4,000	3,390	3,000	1,580	2,540	4,200	4,400	5,000	3,000	3,500	4,060
Maryland	39,340	34,130	24,590	14,660	20,900	32,000	32,500	42,820	33,850	27,500	35,500
Virginia 1/	---	---	---	---	---	---	---	---	---	---	---
Tennessee 2/	---	---	---	---	---	---	---	---	---	---	3,100
Idaho 1/	---	---	---	---	---	---	---	---	---	---	---
Utah	---	---	---	---	---	---	---	---	---	---	---
Washington 3/	---	---	---	---	---	---	---	---	---	---	---
Oregon 3/	---	---	---	---	---	---	---	---	---	---	---
Other States 4/	3,070	1,520	1,910	1,050	1,330	1,800	2,370	4,500	4,840	4,380	2,700
ALL STATES	274,930	250,230	261,750	136,280	197,600	252,590	302,790	393,910	317,310	223,350	310,020

1/ Included in "Other States" prior to 1935.
2/ Included in "Other States" prior to 1928.
3/ Included in "Other States" prior to 1934.
4/ Arkansas, Colorado, Idaho (prior to 1935), Kansas, Kentucky, Missouri, Montana, New Jersey, Oklahoma, Oregon (prior to 1934), South Dakota, Tennessee (prior to 1928 and after 1934), Texas, Virginia (prior to 1935), Washington (prior to 1934), and Wyoming.

SWEET CORN, Commercial crop for processing: Harvested acreage, 1929-38

STATE	1929	1930	1931	1932	1933	1934	1935	1936	1937	1938
					- Acres -					
Maine	14,850	13,200	10,200	8,600	8,800	11,200	14,800	15,800	18,200	12,700
New Hampshire	1,320	1,050	900	620	570	660	930	830	750	420
Vermont	2,370	2,100	1,280	750	870	1,050	1,180	1,120	1,300	1,190
New York	24,600	23,000	17,300	11,000	12,700	14,600	21,000	23,300	22,600	22,000
Pennsylvania	8,500	7,500	6,800	2,000	3,200	5,400	6,400	7,800	9,500	10,800
Ohio	31,000	32,500	30,300	8,800	10,200	21,000	26,400	24,850	22,200	22,300
Indiana	38,500	43,500	42,000	22,000	26,600	38,500	49,700	44,000	51,400	42,400
Illinois	64,000	72,000	70,000	35,000	47,500	63,700	90,000	78,000	89,100	55,000
Michigan	6,400	7,300	6,900	3,600	2,900	5,000	6,000	6,430	6,000	6,000
Wisconsin	11,600	13,000	12,500	2,400	4,200	11,900	17,100	17,200	30,700	27,400
Minnesota	45,800	54,000	48,700	33,500	34,000	47,800	66,000	66,700	72,100	55,700
Iowa	50,000	59,000	53,800	6,800	18,700	27,000	48,000	37,500	54,300	33,000
Nebraska	5,740	7,750	6,400	3,400	3,900	1,000	5,000	---	3,200	2,000
Delaware	3,900	3,630	3,400	2,000	2,000	2,400	2,800	3,540	3,700	2,500
Maryland	44,000	34,000	39,800	20,500	19,600	29,100	33,600	34,000	38,100	34,000
Virginia 1/	---	---	---	---	---	---	420	500	700	600
Tennessee 2/	3,400	3,400	3,600	1,400	730	2,550	---	---	---	---
Idaho 1/	---	---	---	---	---	---	1,570	1,800	2,100	2,700
Utah	---	---	---	---	---	---	---	---	380	560
Washington 3/	---	---	---	---	---	250	1,500	950	1,500	3,600
Oregon 3/	---	---	---	---	---	1,480	2,600	2,880	4,000	2,250
Other States 4/	3,820	3,830	4,150	2,760	3,200	3,040	6,610	5,220	6,980	8,040
ALL STATES	359,800	376,760	358,030	166,130	199,670	287,630	401,610	372,420	438,810	345,160

1/ Included in "Other States" prior to 1935.
2/ Included in "Other States" after 1934.
3/ Included in "Other States" prior to 1934.
4/ Arkansas, Colorado, Idaho (prior to 1935), Kansas, Kentucky, Missouri, Montana, New Jersey, Oklahoma, Oregon (prior to 1934), South Dakota, Tennessee (prior to 1928 and after 1934), Texas, Virginia (prior to 1935), Washington (prior to 1934), and Wyoming.

© UPDATA 1981

SWEET CORN, Commercial crop for processing: Harvested acreage, 1939-50

STATE	1939	1940	1941	1942	1943	1944	1945	1946	1947	1948	1949	1950
	- Acres -											
Maine	6,400	8,200	10,000	11,600	13,600	13,000	11,600	11,800	10,800	10,000	11,100	6,000
New Hampshire	120	340	540	520	490	430	410	410	390	330	430	330
Vermont	930	930	1,150	1,140	1,020	960	750	760	550	790	950	600
New York	17,200	17,500	25,000	24,200	24,700	25,400	24,000	27,500	22,200	24,300	32,000	23,100
Pennsylvania	10,800	11,600	13,300	14,700	16,700	14,500	12,600	12,200	11,600	12,500	13,200	10,200
Ohio	16,600	18,600	27,900	30,600	27,600	22,400	20,300	22,600	23,100	20,400	17,200	9,600
Indiana	35,000	48,300	61,600	55,400	51,900	42,100	39,200	32,000	44,900	34,400	32,700	20,400
Illinois	41,500	52,740	69,500	72,200	72,700	65,200	62,900	72,600	70,600	61,800	66,800	53,400
Michigan	2,100	2,400	2,600	3,800	4,900	5,400	2,900	3,300	3,200	3,700	2,100	1,100
Wisconsin	21,400	31,000	52,400	58,900	74,100	85,500	97,200	100,000	99,700	99,700	101,800	63,500
Minnesota	39,800	53,400	71,300	78,400	77,400	84,200	86,300	81,700	78,200	78,200	68,100	61,400
Iowa	15,200	23,600	44,400	52,500	57,700	47,300	46,800	42,400	35,100	33,300	24,600	15,800
Nebraska	2,000	2,920	3,700	3,700	3,000	2,100	2,700	2,400	1,400	2,500	2,500	700
Delaware	1,700	2,000	2,200	2,800	4,800	4,400	4,100	5,900	5,100	4,300	3,400	3,700
Maryland	27,200	29,800	37,900	47,600	48,200	42,500	41,800	43,800	43,900	37,000	37,700	26,700
Virginia	400	500	600	1,000	1,300	1,100	700	440	500	500	700	500
Idaho	1,800	3,000	2,960	3,300	3,600	5,000	6,800	9,000	8,600	9,200	7,200	7,300
Utah	400	500	780	1,100	1,400	1,800	1,800	2,900	4,700	5,900	6,300	4,800
Washington	3,230	3,800	5,600	9,000	11,200	11,800	11,900	15,800	12,000	9,000	10,600	9,100
Oregon	1,770	1,500	2,450	3,100	4,700	4,800	5,700	9,700	11,200	10,900	11,900	9,100
Other States 1/	5,610	7,770	9,390	10,050	9,100	10,030	6,810	8,000	7,250	7,780	9,600	8,700
ALL STATES	251,160	320,400	445,270	485,610	510,110	489,920	487,270	505,210	494,990	466,500	460,880	336,030

1/ Arkansas, Colorado, Idaho (prior to 1935), Kansas, Kentucky, Missouri, Montana, New Jersey, Oklahoma, Oregon (prior to 1934), South Dakota, Tennessee (prior to 1928 and after 1934), Texas, Virginia (prior to 1935), Washington (prior to 1934), and Wyoming.

SWEET CORN, Commercial crop for processing: Yield per acre, 1918-28

STATE	1918	1919	1920	1921	1922	1923	1924	1925	1926	1927	1928
	- Tons (2000 lbs.) in husk -										
Maine	2.5	3.5	3.1	3.2	2.5	3.0	2.7	2.9	3.2	2.8	2.8
New Hampshire	2.2	3.0	2.8	2.9	2.2	2.9	2.8	2.6	2.3	2.3	2.3
Vermont	2.0	2.5	2.2	2.3	2.0	2.7	2.8	2.6	2.2	2.2	2.4
New York	1.5	2.0	2.0	2.3	2.0	1.4	1.8	2.3	2.2	1.6	1.2
Pennsylvania	1.8	2.2	2.2	2.7	2.4	1.9	2.0	3.6	2.0	1.3	1.3
Ohio	2.0	2.5	2.0	2.5	2.2	2.4	1.4	3.2	2.7	1.6	1.4
Indiana	1.5	2.4	2.5	2.9	2.5	2.4	1.7	2.4	2.9	1.4	1.4
Illinois	2.1	2.2	2.2	2.6	2.2	2.6	1.7	2.4	2.5	2.0	2.2
Michigan	1.0	2.0	2.0	2.2	2.0	1.6	1.2	2.5	2.0	1.5	1.8
Wisconsin	2.0	2.4	2.0	2.8	2.5	2.2	1.3	2.5	1.7	1.3	2.0
Minnesota	2.5	2.4	2.5	2.8	2.0	2.6	2.5	2.1	3.0	1.9	2.6
Iowa	1.9	2.6	2.3	2.8	3.0	2.6	1.5	2.7	3.0	2.3	2.5
Nebraska	2.0	1.5	2.0	2.9	2.6	2.0	1.8	2.2	2.7	2.5	1.8
Delaware	2.0	2.0	1.8	2.0	2.7	2.8	1.9	2.7	2.4	2.4	1.8
Maryland	2.0	2.0	2.6	2.5	2.5	2.3	1.8	2.7	2.2	1.8	1.5
Virginia 1/	---	---	---	---	---	---	---	---	---	---	---
Tennessee 2/	---	---	---	---	---	---	---	---	---	---	1.7
Idaho 1/	---	---	---	---	---	---	---	---	---	---	---
Utah	---	---	---	---	---	---	---	---	---	---	---
Washington 3/	---	---	---	---	---	---	---	---	---	---	---
Oregon 3/	---	---	---	---	---	---	---	---	---	---	---
Other States 4/	2.0	2.1	2.6	2.9	2.7	2.9	2.0	2.3	2.0	1.6	2.4
ALL STATES	1.95	2.35	2.27	2.65	2.40	2.39	1.74	2.57	2.57	1.86	1.93

1/ Included in "Other States" prior to 1935.
2/ Included in "Other States" prior to 1928.
3/ Included in "Other States" prior to 1934.
4/ Arkansas, Colorado, Idaho (prior to 1935), Kansas, Kentucky, Missouri, Montana, New Jersey, Oklahoma, Oregon (prior to 1934), South Dakota, Tennessee (prior to 1928 and after 1934), Texas, Virginia (prior to 1935), Washington (prior to 1934), and Wyoming.

© UPDATA 1981

SWEET CORN, Commercial crop for processing: Yield per acre, 1929-38

STATE	1929	1930	1931	1932	1933	1934	1935	1936	1937	1938
	- Tons (2000 lbs.) in husk -									
Maine	3.1	3.7	3.5	3.4	3.4	3.6	3.4	3.9	3.5	4.6
New Hampshire	2.5	3.0	2.9	2.6	2.7	3.0	3.0	3.3	3.9	4.4
Vermont	2.6	2.3	2.5	2.4	2.6	2.7	2.3	2.9	2.5	3.4
New York	1.5	1.3	2.7	1.9	1.6	2.3	2.4	1.6	1.8	3.0
Pennsylvania	1.0	.9	1.9	1.7	1.6	1.7	1.6	2.7	2.0	2.0
Ohio	2.0	1.1	2.4	2.0	1.8	1.9	2.1	1.5	1.9	2.1
Indiana	1.3	1.3	2.2	2.3	1.3	1.3	1.7	.9	2.1	1.7
Illinois	2.1	2.0	2.3	2.6	1.6	1.4	2.2	1.5	2.4	2.6
Michigan	1.0	.6	1.1	1.2	.8	.9	1.2	.9	1.4	1.3
Wisconsin	2.4	2.4	2.3	2.3	2.4	2.3	2.5	1.5	1.7	2.2
Minnesota	2.4	2.4	1.8	2.8	2.9	1.7	2.3	1.5	2.4	3.1
Iowa	2.5	2.0	2.3	2.5	2.2	1.9	2.2	1.1	2.1	2.5
Nebraska	1.9	1.4	1.7	1.9	1.8	1.2	.9	---	.9	2.0
Delaware	1.5	1.8	2.4	1.8	2.0	2.5	2.6	3.0	2.7	2.4
Maryland	1.4	.7	1.8	1.5	1.8	1.5	1.8	2.3	2.2	2.5
Virginia 1/	---	---	---	---	---	---	1.5	1.4	1.7	1.5
Tennessee 2/	2.0	2.0	2.5	2.9	3.2	2.5	---	---	---	---
Idaho 1/	---	---	---	---	---	---	2.5	2.4	2.8	3.2
Utah	---	---	---	---	---	---	---	---	7.4	3.5
Washington 3/	---	---	---	---	---	2.1	2.4	2.1	2.9	2.9
Oregon 3/	---	---	---	---	---	1.5	1.4	1.7	2.4	2.4
Other States 4/	2.3	2.2	2.5	2.0	1.7	2.2	2.1	2.7	2.4	2.9
ALL STATES	1.96	1.76	2.19	2.34	1.97	1.73	2.14	1.63	2.23	2.56

1/ Included in "Other States" prior to 1935.
2/ Included in "Other States" after 1934.
3/ Included in "Other States" prior to 1934.
4/ Arkansas, Colorado, Idaho (prior to 1935), Kansas, Kentucky, Missouri, Montana, New Jersey, Oklahoma, Oregon (prior to 1934), South Dakota, Tennessee (prior to 1928 and after 1934), Texas, Virginia (prior to 1935), Washington (prior to 1934), and Wyoming.

SWEET CORN, Commercial crop for processing: Yield per acre, 1939-50

STATE	1939	1940	1941	1942	1943	1944	1945	1946	1947	1948	1949	1950
	- Tons (2 000 lbs.) in husk -											
Maine	3.7	3.3	4.3	3.4	3.6	3.2	2.6	3.5	3.1	2.2	3.2	3.4
New Hampshire	3.4	3.5	4.3	4.3	3.8	2.6	2.9	3.9	4.0	2.5	2.8	3.0
Vermont	2.8	2.7	3.2	2.8	3.0	2.6	2.4	2.4	2.3	2.7	2.9	3.5
New York	2.7	2.1	2.5	2.6	2.3	1.9	2.4	2.4	2.2	2.4	2.6	3.4
Pennsylvania	1.8	2.2	2.3	2.4	1.7	1.4	2.1	1.8	2.0	2.0	2.5	2.6
Ohio	2.3	1.6	2.1	2.4	2.3	1.5	2.3	2.2	2.0	3.0	2.4	2.8
Indiana	2.1	1.1	1.6	1.9	1.9	1.3	1.9	2.0	2.0	1.9	1.6	1.5
Illinois	3.0	2.1	3.0	2.9	2.5	2.2	2.6	2.4	1.9	2.8	3.3	2.9
Michigan	1.1	1.2	1.1	1.5	1.4	1.0	1.3	1.4	1.0	1.7	1.6	2.0
Wisconsin	2.1	2.6	2.5	2.4	2.4	2.4	2.3	2.1	2.2	2.3	3.3	2.3
Minnesota	3.8	3.5	3.1	3.2	2.5	2.3	2.1	2.8	2.2	3.1	3.7	3.3
Iowa	2.7	2.5	2.2	2.8	2.5	2.2	2.3	2.9	1.3	2.9	3.0	2.4
Nebraska	1.4	2.0	1.7	1.7	1.8	2.3	2.6	2.6	1.9	2.6	3.0	2.0
Delaware	2.0	2.0	3.0	2.4	1.3	1.7	2.4	2.5	2.6	2.7	2.7	3.1
Maryland	2.1	2.1	2.4	2.3	1.2	1.7	2.3	2.2	2.3	2.5	2.4	2.5
Virginia	2.2	2.0	2.0	1.7	1.0	1.4	2.2	2.4	3.2	3.4	2.7	3.3
Idaho	2.9	2.0	4.0	2.8	4.0	3.3	3.5	3.4	3.3	4.1	4.0	4.3
Utah	3.5	5.0	2.8	2.8	2.7	3.1	3.7	3.4	3.9	3.8	4.0	3.6
Washington	3.4	4.2	3.7	3.8	3.6	3.7	3.2	3.6	4.3	4.9	3.0	4.4
Oregon	2.2	3.3	4.3	2.8	3.5	3.2	3.6	2.8	3.8	3.8	4.4	3.7
Other States 1/	2.4	2.4	2.8	2.7	2.1	2.2	2.6	2.6	2.6	2.8	2.7	2.9
ALL STATES	2.66	2.30	2.55	2.64	2.29	2.13	2.34	2.48	2.22	2.71	3.06	2.85

1/ Arkansas, Colorado, Idaho (prior to 1935), Kansas, Kentucky, Missouri, Montana, New Jersey, Oklahoma, Oregon (prior to 1934), South Dakota, Tennessee (prior to 1928 and after 1934), Texas, Virginia (prior to 1935), Washington (prior to 1934), and Wyoming.

© UPDATA 1981

SWEET CORN, Commercial crop for processing: Production, 1918-28

STATE	1918	1919	1920	1921	1922	1923	1924	1925	1926	1927	1928
	- Tons (2000 lbs.) in husk -										
Maine	40,400	54,900	49,000	32,100	28,500	39,000	36,200	45,300	46,900	23,100	30,200
New Hampshire	800	1,800	1,900	1,500	1,900	2,800	3,400	3,800	2,400	1,800	2,600
Vermont	6,000	6,900	4,700	4,200	5,200	7,300	7,000	6,800	5,000	4,100	4,700
New York	30,900	51,200	54,100	34,200	33,300	29,200	46,800	72,100	60,300	32,500	32,400
Pennsylvania	9,100	8,700	7,500	3,000	5,400	4,900	6,400	24,700	9,700	3,600	10,700
Ohio	66,000	62,200	61,900	34,500	44,700	56,200	38,400	110,500	71,200	30,000	39,100
Indiana	21,800	36,800	26,400	26,600	34,300	47,200	35,700	88,800	88,100	23,800	38,300
Illinois	99,700	92,300	106,800	71,700	88,500	119,600	103,000	169,600	145,700	81,300	128,300
Michigan	6,900	14,200	13,900	9,400	11,900	13,100	13,200	34,100	22,200	14,100	16,100
Wisconsin	16,800	22,400	21,700	21,400	21,300	24,200	17,800	44,400	29,500	13,500	29,600
Minnesota	22,500	20,900	29,600	21,600	23,300	40,600	52,500	64,100	73,400	50,200	85,800
Iowa	108,800	127,700	128,500	51,900	96,400	118,600	83,200	190,900	151,400	61,500	99,600
Nebraska	13,500	9,200	15,000	5,700	9,200	10,000	12,600	19,500	18,800	11,500	9,800
Delaware	8,000	6,800	5,400	3,200	15,000	11,800	8,400	13,500	7,200	8,400	7,300
Maryland	78,700	68,300	63,900	36,600	52,200	73,600	58,500	115,600	74,500	49,500	53,200
Virginia 1/	---	---	---	---	---	---	---	---	---	---	---
Tennessee 2/	---	---	---	---	---	---	---	---	---	---	5,300
Idaho 1/	---	---	---	---	---	---	---	---	---	---	---
Utah	---	---	---	---	---	---	---	---	---	---	---
Washington 3/	---	---	---	---	---	---	---	---	---	---	---
Oregon 3/	---	---	---	---	---	---	---	---	---	---	---
Other States 4/	6,100	3,200	5,000	3,000	3,600	5,200	4,700	10,400	9,700	7,000	6,500
ALL STATES	536,000	587,500	595,300	360,600	474,700	603,300	527,800	1,014,100	816,000	415,900	599,500

1/ Included in "Other States" prior to 1935.
2/ Included in "Other States" prior to 1928.
3/ Included in "Other States" prior to 1934.
4/ Arkansas, Colorado, Idaho (prior to 1935), Kansas, Kentucky, Missouri, Montana, New Jersey, Oklahoma, Oregon (prior to 1934), South Dakota, Tennessee (prior to 1928 and after 1934), Texas, Virginia (prior to 1935), Washington (prior to 1934), and Wyoming.

SWEET CORN, Commercial crop for processing: Production, 1929-38

STATE	1929	1930	1931	1932	1933	1934	1935	1936	1937	1938
	Tons (2000 lbs.) in husk									
Maine	46,000	48,800	35,700	29,200	29,900	40,300	50,300	61,600	63,700	58,400
New Hampshire	3,300	3,200	2,600	1,600	1,500	2,000	2,800	2,700	2,900	1,800
Vermont	6,200	4,800	3,200	1,800	2,300	2,800	2,700	3,200	3,200	4,000
New York	36,900	29,900	46,700	20,900	20,300	33,600	50,400	37,300	40,700	66,000
Pennsylvania	8,500	6,800	12,900	3,400	5,100	9,200	10,200	21,100	19,000	21,600
Ohio	62,000	35,800	72,700	17,600	18,400	39,900	55,400	37,300	42,200	46,800
Indiana	50,000	56,600	92,400	50,600	34,600	50,000	84,500	39,600	107,900	72,100
Illinois	134,400	144,000	161,000	91,000	76,000	89,200	198,000	117,000	213,800	143,000
Michigan	6,400	4,400	7,600	4,300	2,300	4,500	7,200	5,800	8,400	7,800
Wisconsin	24,400	31,200	28,800	5,500	10,100	27,400	42,800	25,800	52,200	60,300
Minnesota	109,900	129,600	87,700	93,800	98,600	81,300	151,800	100,000	173,000	172,700
Iowa	125,000	110,000	123,700	17,000	41,100	51,300	105,600	41,200	114,000	82,500
Nebraska	10,900	10,800	10,900	6,500	7,000	1,200	4,500	---	2,900	4,000
Delaware	5,800	6,500	8,200	3,600	4,000	6,000	7,300	10,600	10,000	6,000
Maryland	61,600	23,800	71,600	30,800	35,300	43,600	60,500	78,200	83,800	85,000
Virginia 1/	---	---	---	---	---	---	600	700	1,200	.900
Tennessee 2/	6,800	6,800	9,000	4,100	2,300	6,400	---	---	---	---
Idaho 1/	---	---	---	---	---	---	3,900	4,300	5,900	8,600
Utah	---	---	---	---	---	---	---	---	2,800	2,000
Washington 3/	---	---	---	---	---	500	3,600	2,000	4,400	10,400
Oregon 3/	---	---	---	---	---	2,200	3,600	4,900	9,600	5,400
Other States 4/	8,800	8,400	10,400	5,500	5,500	6,600	14,200	14,200	16,500	23,500
ALL STATES	706,900	661,400	785,100	387,200	394,300	498,000	859,900	607,500	978,100	882,800

1/ Included in "Other States" prior to 1935.
2/ Included in "Other States" after 1934.
3/ Included in "Other States" prior to 1934.
4/ Arkansas, Colorado, Idaho (prior to 1935), Kansas, Kentucky, Missouri, Montana, New Jersey, Oklahoma, Oregon (prior to 1934), South Dakota, Tennessee (prior to 1928 and after 1934), Texas, Virginia (prior to 1935), Washington (prior to 1934), and Wyoming.

© UPDATA 1981

SWEET CORN, Commercial crop for processing: Production, 1939-50

STATE	1939	1940	1941	1942	1943	1944	1945	1946	1947	1948	1949	1950
	- Tons (2 000 lbs.) in husk -											
Maine	23,700	27,100	43,000	39,400	49,000	41,600	30,200	41,300	33,500	22,000	35,500	20,400
New Hampshire	400	1,200	2,300	2,200	1,900	1,100	1,200	1,600	1,600	800	1,200	1,000
Vermont	2,600	2,500	3,700	3,200	3,100	2,500	1,800	1,800	1,300	2,100	2,800	2,100
New York	46,400	36,800	62,500	62,900	56,800	48,300	57,600	66,000	48,800	58,300	83,200	78,500
Pennsylvania	19,400	25,500	30,600	35,300	38,400	20,300	26,500	22,000	23,200	25,000	33,000	26,500
Ohio	38,200	29,800	58,600	73,400	63,500	33,600	46,700	49,700	46,200	61,200	41,300	26,900
Indiana	73,500	53,100	98,600	105,300	98,600	54,700	74,500	64,000	89,800	65,400	92,300	30,600
Illinois	124,500	110,800	208,500	209,400	181,800	143,400	163,500	174,200	134,100	173,000	220,400	154,900
Michigan	2,300	2,900	2,900	5,700	6,900	5,400	3,800	4,600	3,200	6,300	3,400	2,200
Wisconsin	44,900	80,600	131,000	141,400	177,800	205,200	223,600	210,000	219,300	289,300	335,900	146,000
Minnesota	151,200	186,900	221,000	250,900	193,500	193,700	181,200	228,800	172,000	242,400	252,000	208,600
Iowa	41,000	59,000	97,700	147,000	144,200	104,100	107,600	123,000	45,600	96,600	73,800	37,900
Nebraska	2,800	5,800	6,300	6,300	5,400	4,800	7,000	6,200	2,700	6,500	7,500	1,400
Delaware	3,400	4,000	6,600	6,700	6,200	7,500	9,800	14,800	13,300	11,600	9,200	11,500
Maryland	57,100	62,600	91,000	109,500	57,800	72,200	96,100	96,400	101,000	92,500	90,500	66,800
Virginia	900	1,000	1,200	1,700	1,300	1,500	1,500	1,100	1,600	1,700	1,900	1,600
Idaho	5,200	6,000	11,800	9,200	14,400	16,500	23,800	30,600	28,400	37,700	28,800	31,400
Utah	1,400	2,500	2,200	3,100	3,800	5,600	6,700	9,900	18,300	22,400	25,200	17,300
Washington	11,000	16,000	20,700	34,200	40,300	43,700	38,100	56,900	51,600	44,100	31,800	40,000
Oregon	3,900	5,000	10,500	8,700	16,400	15,400	20,500	27,200	42,600	41,400	52,400	33,700
Other States 1/	13,300	19,000	26,800	27,000	19,500	22,400	17,700	21,200	19,100	21,800	26,200	24,800
ALL STATES	667,100	738,100	1,137,500	1,282,500	1,170,600	1,043,500	1,139,400	1,251,300	1,097,200	1,262,100	1,408,300	958,100

1/ Arkansas, Colorado, Idaho (prior to 1935), Kansas, Kentucky, Missouri, Montana, New Jersey, Oklahoma, Oregon (prior to 1934), South Dakota, Tennessee (prior to 1928 and after 1934), Texas, Virginia (prior to 1935), Washington (prior to 1934), and Wyoming.

SWEET CORN, Commercial crop for processing: Season average price per ton in husk received by growers, 1918-28 1/

STATE	1918	1919	1920	1921	1922	1923	1924	1925	1926	1927	1928
	- Dollars -										
Maine	32.74	34.62	30.00	27.60	27.50	27.51	29.10	29.76	28.72	22.30	24.70
New Hampshire	28.00	29.12	25.00	22.85	22.70	22.73	24.40	25.00	23.65	21.60	23.70
Vermont	21.00	20.00	20.00	15.00	15.00	15.00	20.00	19.94	21.30	19.10	18.30
New York	19.61	19.11	22.28	18.29	17.82	19.36	19.59	20.74	18.24	18.80	15.50
Pennsylvania	22.40	18.50	17.00	14.00	10.00	11.33	17.72	18.93	13,00	12.00	13.80
Ohio	18.86	16.37	18.67	10.29	8.70	10.66	10.64	13.61	10.14	10.00	10.80
Indiana	17.00	14.93	18.50	12.00	10.00	11.00	14.74	14.83	10.18	10.41	13.00
Illinois	14.09	13.80	19.75	12.67	9.77	12.10	13.58	14.29	14.23	11.06	12.70
Michigan	16.18	16.96	14.46	15.00	11.41	12.42	14.76	14.30	12.54	12.98	12.40
Wisconsin	13.50	14.41	15.50	11.22	10.54	10.46	11.93	12.33	11.81	10.66	11.50
Minnesota	14.13	14.19	15.00	10.40	9.14	9.73	9.46	10.28	9.93	10.00	10.80
Iowa	12.13	13.27	15.60	8.60	7.20	8.93	9.55	11.14	10.35	8.96	9.30
Nebraska	11.75	11.66	12.33	15.00	8.33	8.88	9.18	10.94	10.07	8.32	9.40
Delaware	21.00	16.80	15.60	9.00	10.00	10.00	12.00	18.00	13.35	10.60	12.00
Maryland	24.48	21.88	23.00	11.70	10.00	13.14	14.69	17.67	14.08	11.78	14.00
Virginia 2/	---	---	---	---	---	---	---	---	---	---	---
Tennessee 3/	---	---	---	---	---	---	---	---	---	---	14.00
Idaho 2/	---	---	---	---	---	---	---	---	---	---	---
Utah	---	---	---	---	---	---	---	---	---	---	---
Washington 4/	---	---	---	---	---	---	---	---	---	---	---
Oregon 4/	---	---	---	---	---	---	---	---	---	---	---
Other States 5/	18.03	16.25	16.00	13.67	13.89	16.54	13.40	14.04	11.96	13.43	13.85
ALL STATES	17.99	17.69	19.32	13.50	10.99	12.54	14.17	15.04	13.24	11.96	12.64

1/ The season falls in the calendar year.
2/ Included in "Other States" prior to 1935.
3/ Included in "Other States" prior to 1928.
4/ Included in "Other States" prior to 1934.
5/ Arkansas, Colorado, Idaho (prior to 1935), Kansas, Kentucky, Missouri, Montana, New Jersey, Oklahoma, Oregon (prior to 1934), South Dakota, Tennessee (prior to 1928 and after 1934), Texas, Virginia (prior to 1935), Washington (prior to 1934), and Wyoming.

© UPDATA 1981

SWEET CORN, Commercial crop for processing: Season average price per ton in husk received by growers, 1929-38 1/

STATE	1929	1930	1931	1932	1933	1934	1935	1936	1937	1938
					- Dollars -					
Maine	24.70	26.30	19.30	11.40	12.80	14.90	16.50	16.60	16.40	14.80
New Hampshire	23.80	23.10	18.40	11.80	13.90	14.50	16.00	16.80	17.40	14.90
Vermont	18.20	17.70	12.40	11.40	10.90	10.60	11.10	11.00	12.00	11.10
New York	16.00	16.80	13.50	9.60	10.90	11.00	10.50	12.30	14.10	12.40
Pennsylvania	15.00	16.00	13.00	8.40	9.60	10.00	11.50	11.90	13.30	11.60
Ohio	11.20	11.30	9.90	5.00	6.90	7.20	8.10	8.40	10.40	8.80
Indiana	13.00	13.20	11.00	7.20	7.80	8.30	9.30	9.50	12.80	10.60
Illinois	12.80	13.00	10.60	7.30	7.60	7.50	9.00	8.50	12.10	9.50
Michigan	12.50	13.00	11.70	7.50	10.00	9.70	10.80	11.00	13.50	10.70
Wisconsin	11.80	11.10	10.10	7.00	7.20	8.00	8.00	8.70	9.60	9.40
Minnesota	11.00	10.40	9.50	7.10	7.20	6.00	7.80	8.20	9.30	8.10
Iowa	9.90	10.50	9.50	5.30	5.60	6.20	7.00	7.10	8.80	7.20
Nebraska	10.00	10.00	8.70	5.80	7.40	6.00	6.70	---	8.30	7.00
Delaware	13.00	13.00	10.50	6.50	8.70	9.50	10.50	9.10	11.20	9.20
Maryland	15.00	14.50	11.70	6.80	8.50	10.00	11.70	11.70	13.00	11.20
Virginia 2/	---	---	---	---	---	---	12.00	13.00	13.80	12.00
Tennessee 3/	14.60	15.10	15.00	9.80	7.60	8.70	---	---	---	---
Idaho 2/	---	---	---	---	---	---	8.00	8.50	10.00	8.30
Utah	---	---	---	---	---	---	---	---	12.50	12.60
Washington 4/	---	---	---	---	---	9.40	9.20	9.10	12.40	15.20
Oregon 4/	---	---	---	---	---	15.70	15.70	16.40	13.90	13.70
Other States 5/	13.86	14.17	11.63	9.09	8.18	8.18	10.78	10.42	11.82	10.72
ALL STATES	13.09	13.22	11.05	7.50	8.01	8.46	9.31	10.21	11.56	9.98

1/ The season falls in the calendar year.
2/ Included in "Other States" prior to 1935.
3/ Included in "Other States" after 1934.
4/ Included in "Other States" prior to 1934.
5/ Arkansas, Colorado, Idaho (prior to 1935), Kansas, Kentucky, Missouri, Montana; New Jersey, Oklahoma, Oregon (prior to 1934), South Dakota, Tennessee (prior to 1928 and after 1934), Texas, Virginia (prior to 1935), Washington prior to 1934), and Wyoming.

SWEET CORN, Commercial crop for processing: Season average price per ton in husk received by growers, 1939-50 1/

STATE	1939	1940	1941	1942	1943	1944	1945	1946	1947	1948	1949	1950
						- Dollars -						
Maine	14.30	15.30	15.50	23.30	28.00	29.10	28.00	28.90	30.00	29.00	28.70	19.30
New Hampshire	14.30	14.20	14.70	21.20	27.00	27.70	27.40	27.70	30.50	29.40	30.50	20.00
Vermont	9.90	10.30	12.00	16.00	22.00	22.00	22.50	23.40	24.30	25.00	24.50	19.00
New York	10.10	8.80	10.90	13.90	19.20	19.80	19.60	19.90	19.30	24.00	22.70	20.30
Pennsylvania	10.60	10.60	11.50	14.10	18.70	19.80	20.50	20.70	22.30	27.70	23.90	20.00
Ohio	7.40	7.80	8.90	12.30	17.20	17.60	17.60	18.00	18.30	23.10	17.00	14.60
Indiana	8.40	8.50	9.60	14.80	18.00	20.70	19.70	20.80	19.40	23.00	19.40	15.20
Illinois	7.60	8.30	9.80	15.50	17.20	19.80	20.00	20.10	20.90	24.20	20.90	18.00
Michigan	10.00	11.00	11.20	12.90	17.00	18.00	17.00	18.10	18.70	22.00	19.20	16.60
Wisconsin	8.40	9.30	9.30	11.80	17.10	17.60	17.50	17.80	18.90	23.60	19.70	16.10
Minnesota	7.50	8.00	7.80	10.20	16.90	17.00	17.20	17.20	19.20	20.60	17.50	17.00
Iowa	6.30	6.60	7.40	12.50	17.40	18.80	18.70	18.70	18.80	21.80	19.80	18.00
Nebraska	6.20	6.70	7.20	9.70	17.00	17.50	18.30	19.10	18.10	20.60	15.20	14.00
Delaware	9.20	9.50	10.30	13.50	19.50	20.00	19.40	20.00	20.20	20.70	16.50	19.60
Maryland	9.10	9.60	11.50	14.10	19.40	19.60	20.20	20.00	20.60	22.00	18.60	15.70
Virginia	12.50	12.00	14.20	22.10	22.90	22.20	19.50	20.00	19.70	22.00	22.40	14.70
Idaho	7.20	7.80	10.10	14.40	23.00	23.00	23.00	23.00	22.30	24.30	19.90	17.80
Utah	9.90	11.60	11.70	15.80	18.70	23.00	23.30	23.60	22.30	24.40	22.50	19.20
Washington	10.80	10.20	11.40	17.20	23.30	23.90	21.70	25.30	22.80	23.00	21.90	19.20
Oregon	12.90	13.90	17.10	18.80	26.80	27.80	28.90	32.40	32.90	31.40	28.20	27.80
Other States 2/	10.23	10.10	11.00	12.78	16.72	17.37	17.81	17.76	18.48	23.00	21.72	22.00
ALL STATES	8.42	8.82	9.69	13.45	18.38	19.38	19.29	19.84	20.69	23.23	20.28	18.00

1/ The season falls in the calendar year.
2/ Arkansas, Colorado, Idaho (prior to 1935), Kansas, Kentucky, Missouri, Montana, New Jersey, Oklahoma, Oregon (prior to 1934), South Dakota, Tennessee (prior to 1928 and after 1934), Texas, Virginia (prior to 1935), Washington (prior to 1934), and Wyoming.

© UPDATA 1981

SWEET CORN, Commercial crop for processing: Value, 1918-28

STATE	1918	1919	1920	1921	1922	1923	1924	1925	1926	1927	1928
	- 1,000 dollars -										
Maine	1,323	1,901	1,470	886	784	1,073	1,053	1,348	1,347	515	746
New Hampshire	22	52	48	34	43	64	83	95	57	39	62
Vermont	126	138	94	63	78	110	140	136	106	78	86
New York	606	978	1,205	626	593	565	917	1,495	1,100	611	502
Pennsylvania	204	161	128	42	54	56	113	468	126	43	148
Ohio	1,245	1,018	1,156	355	389	599	409	1,504	722	300	422
Indiana	371	549	488	319	343	519	526	1,317	897	248	498
Illinois	1,405	1,274	2,109	908	865	1,447	1,399	2,424	2,073	899	1,629
Michigan	112	241	201	141	136	163	195	488	278	183	200
Wisconsin	227	323	336	240	225	253	212	547	348	144	340
Minnesota	318	297	444	225	213	395	497	659	729	502	927
Iowa	1,320	1,695	2,005	446	694	1,059	795	2,127	1,567	551	926
Nebraska	159	107	185	86	77	89	116	213	189	96	92
Delaware	168	114	84	29	150	118	101	243	96	89	88
Maryland	1,927	1,494	1,470	428	522	967	859	2,043	1,049	583	745
Virginia 1/	---	---	---	---	---	---	---	---	---	---	---
Tennessee 2/	---	---	---	---	---	---	---	---	---	---	74
Idaho 1/	---	---	---	---	---	---	---	---	---	---	---
Utah	---	---	---	---	---	---	---	---	-	---	---
Washington 3/	---	---	---	---	---	---	---	---	---	---	---
Oregon 3/	---	---	---	---	---	---	---	---	---	---	---
Other States 4/	110	52	80	41	50	86	63	146	116	94	89
ALL STATES	9,643	10,394	11,503	4,869	5,216	7,563	7,478	15,253	10,800	4,975	7,574

1/ Included in "Other States" prior to 1935.
2/ Included in "Other States" prior to 1928.
3/ Included in "Other States" prior to 1934.
4/ Arkansas, Colorado, Idaho (prior to 1935), Kansas, Kentucky, Missouri, Montana, New Jersey, Oklahoma, Oregon (prior to 1934), South Dakota, Tennessee (prior to 1928 and after 1934), Texas, Virginia (prior to 1935), Washington (prior to 1934), and Wyoming.

SWEET CORN, Commercial crop for processing: Value, 1929-38

STATE	1929	1930	1931	1932	1933	1934	1935	1936	1937	1938
	- 1,000 dollars -									
Maine	1,136	1,283	689	333	383	600	830	1,023	1,045	864
New Hampshire	79	74	48	19	21	29	45	45	50	27
Vermont	113	85	40	21	25	30	30	35	38	44
New York	590	502	630	201	221	370	529	459	574	818
Pennsylvania	128	109	168	29	49	92	117	251	253	251
Ohio	694	405	720	88	127	287	449	313	439	412
Indiana	650	747	1,016	364	270	415	786	376	1,381	764
Illinois	1,720	1,872	1,707	664	578	669	1,782	994	2,587	1,358
Michigan	80	57	89	32	23	44	78	64	113	83
Wisconsin	288	346	291	38	73	219	342	224	501	567
Minnesota	1,209	1,348	833	666	710	488	1,184	820	1,609	1,399
Iowa	1,238	1,155	1,175	90	230	318	739	293	1,003	594
Nebraska	109	108	95	38	52	7	30	---	24	28
Delaware	75	84	86	23	35	57	77	96	112	55
Maryland	924	345	838	209	300	436	708	915	1,089	952
Virginia 1/	---	---	---	---	---	---	8	9	16	11
Tennessee 2/	99	103	135	40	17	56	---	---	---	---
Idaho 1/	---	---	---	---	---	---	31	37	59	72
Utah	---	---	---	---	---	---	---	---	35	25
Washington 3/	---	---	---	---	---	5	33	18	55	158
Oregon 3/	---	---	---	---	---	35	57	80	133	74
Other States 4/	122	119	121	50	45	54	153	148	195	252
ALL STATES	9,254	8,742	8,681	2,905	3,159	4,211	8,608	6,200	11,311	8,308

1/ Included in "Other States" prior to 1935.
2/ Included in "Other States" after 1934.
3/ Included in "Other States" prior to 1934.
4/ Arkansas, Colorado, Idaho (prior to 1935), Kansas, Kentucky, Missouri, Montana, New Jersey, Oklahoma, Oregon (prior to 1934), South Dakota, Tennessee (prior to 1928 and after 1934), Texas, Virginia (prior to 1935), Washington (prior to 1934), and Wyoming.

© UPDATA 1981

SWEET CORN, Commercial crop for processing: Value, 1939-50

STATE	1939	1940	1941	1942	1943	1944	1945	1946	1947	1948	1949	1950
						- 1,000 dollars -						
Maine	339	415	666	918	1,372	1,211	846	1,194	1,005	638	1,019	394
New Hampshire	6	17	34	47	51	30	33	44	49	24	37	20
Vermont	26	26	44	51	68	55	40	42	32	52	69	40
New York	469	324	681	874	1,091	956	1,129	1,313	942	1,399	1,889	1,594
Pennsylvania	206	270	352	498	531	402	543	455	517	692	789	530
Ohio	283	232	522	903	1,092	591	822	895	845	1,114	702	393
Indiana	617	451	947	1,558	1,775	1,132	1,468	1,331	1,742	1,504	1,015	465
Illinois	946	920	2,043	3,246	3,127	2,839	3,270	3,501	2,803	4,187	4,606	2,788
Michigan	23	32	32	74	117	97	65	83	60	139	65	35
Wisconsin	377	750	1,218	1,669	3,040	3,612	3,913	3,738	4,145	5,411	6,617	2,351
Minnesota	1,134	1,495	1,724	2,559	3,270	3,293	3,117	3,935	3,302	4,993	4,410	3,444
Iowa	258	389	723	1,838	2,509	1,957	2,012	2,300	857	2,106	1,461	682
Nebraska	37	39	45	61	92	84	128	118	49	134	114	20
Delaware	31	38	68	90	121	150	190	296	269	240	152	225
Maryland	520	601	1,046	1,544	1,121	1,415	1,941	1,928	2,081	2,035	1,683	1,049
Virginia	11	12	17	38	30	34	29	22	32	37	43	24
Idaho	37	47	119	132	331	380	547	704	633	916	573	559
Utah	14	29	26	49	71	129	156	234	408	547	567	332
Washington	119	163	236	588	939	1,044	827	1,440	1,176	1,014	696	768
Oregon	50	70	180	164	440	428	592	881	1,402	1,300	1,478	937
Other States 1/	136	192	296	345	326	389	315	376	353	542	569	554
ALL STATES	5,619	6,512	11,019	17,246	21,514	20,228	21,983	24,830	22,702	29,324	28,554	17,204

1/ Arkansas, Colorado, Idaho (prior to 1935), Kansas, Kentucky, Missouri, Montana, New Jersey, Oklahoma, Oregon (prior to 1934), South Dakota, Tennessee (prior to 1928 and after 1934), Texas, Virginia (prior to 1935), Washington (prior to 1934), and Wyoming.

SWEET CORN, Commercial crop for processing: Planted acreage by types, 1931-34 1/

STATE	1931		1932		1933		1934	
	White	Yellow	White	Yellow	White	Yellow	White	Yellow
				- Acres -				
Maine	3,740	6,950	1,760	7,060	1,460	7,640	2,390	9,010
New Hampshire	250	700	40	600	70	630	120	610
Vermont	250	1,090	---	880	---	870	---	1,250
New York	8,050	9,850	2,240	8,960	1,360	12,240	2,580	12,620
Pennsylvania	7,000	---	2,000	---	1,920	1,280	5,400	---
Ohio	29,070	1,530	6,780	2,020	9,010	1,590	20,340	2,260
Indiana	39,900	2,100	17,160	4,840	22,390	6,310	34,510	6,090
Illinois	60,350	10,650	22,750	12,250	37,500	12,500	49,000	21,000
Michigan	5,480	2,950	2,200	1,800	1,570	1,930	2,970	2,530
Wisconsin	11,810	2,090	2,400	---	4,280	220	11,590	1,010
Minnesota	15,580	33,120	4,020	29,480	3,400	30,600	7,150	47,850
Iowa	53,800	1,100	6,120	680	17,100	1,900	33,760	2,940
Nebraska	7,720	---	3,400	---	4,400	230	5,150	270
Delaware	3,400	---	2,000	---	2,000	---	2,400	---
Maryland	40,200	---	21,000	---	19,000	1,000	28,500	1,500
Virginia 2/	---	---	---	---	---	---	---	---
Tennessee	3,600	---	1,400	---	730	---	2,550	---
Idaho 2/	---	---	---	---	---	---	---	---
Utah	---	---	---	---	---	---	---	---
Washington 3/	---	---	---	---	---	---	---	600
Oregon 3/	---	---	---	---	---	---	---	1,500
Other States 4/	2,390	1,770	1,410	1,500	1,030	2,280	1,890	2,250
ALL STATES	282,590	73,900	96,680	70,070	127,220	81,220	210,300	113,290

1/ Data on planted acreage by types not available prior to 1931.
2/ Included in "Other States" prior to 1935.
3/ Included in "Other States" prior to 1934.
4/ Arkansas, Colorado, Idaho (prior to 1935), Kansas, Kentucky, Missouri, Montana, New Jersey, Oklahoma, Oregon (prior to 1934), South Dakota, Tennessee (prior to 1928 and after 1934), Texas, Virginia (prior to 1935), Washington (prior to 1934), and Wyoming.

© UPDATA 1981

SWEET CORN, Commercial crop for processing: Planted acreage by types, 1935-38

STATE	1935		1936		1937		1938	
	White	Yellow	White	Yellow	White	Yellow	White	Yellow
	- Acres -							
Maine	3,160	12,660	2,130	14,260	1,520	17,450	1,040	11,960
New Hampshire	220	780	250	580	80	690	40	390
Vermont	---	1,240	---	1,350	---	1,360	---	1,250
New York	4,620	17,380	2,850	23,050	2,560	23,040	2,120	21,380
Pennsylvania	5,400	1,350	5,910	2,190	5,420	4,080	4,760	7,140
Ohio	23,310	3,790	17,750	9,550	18,000	7,000	16,100	6,900
Indiana	39,000	11,000	39,420	14,580	38,690	14,310	29,170	13,730
Illinois	60,450	32,550	53,350	43,650	52,370	37,930	37,250	18,350
Michigan	3,360	5,040	2,620	5,840	1,060	6,040	1,300	5,200
Wisconsin	15,120	2,880	10,170	12,430	8,970	25,530	5,360	24,440
Minnesota	10,080	57,120	5,360	71,240	4,600	72,100	4,190	55,710
Iowa	43,500	6,500	38,500	11,500	40,880	15,120	23,250	11,450
Nebraska	5,940	660	3,230	1,670	3,200	400	1,930	870
Delaware	2,800	---	3,340	210	3,820	80	1,100	1,400
Maryland	31,050	3,450	27,880	6,120	29,640	8,860	22,850	11,250
Virginia	320	100	380	150	660	140	550	110
Idaho	940	630	550	1,350	610	1,740	200	2,700
Utah	---	---	---	---	---	400	---	630
Washington	---	2,400	---	1,000	---	1,500	---	4,000
Oregon	---	3,300	---	3,100	---	4,300	---	2,400
Other States 1/	4,790	2,140	3,970	2,240	4,010	3,690	4,980	3,720
ALL STATES	254,050	164,970	217,660	226,050	216,050	245,760	156,190	204,980

1/ Arkansas, Colorado, Idaho (prior to 1935), Kansas, Kentucky, Missouri, Montana, New Jersey, Oklahoma, Oregon (prior to 1934), South Dakota, Tennessee (prior to 1928 and after 1934), Texas, Virginia (prior to 1935), Washington (prior to 1934), and Wyoming.

SWEET CORN, Commercial crop for processing: Planted acreage by types and varieties, 1939-40 1/

STATE	1939				1940			
	White Varieties			Bantam and other yellow varieties	White Varieties			Bantam and other yellow varieties
	Evergreen and Narrow grain	Country Gentleman	Other		Evergreen and Narrow Grain	Country Gentleman	Other	
	- Acres -							
Maine	---	---	980	5,520	---	---	690	7,910
New Hampshire	---	---	100	20	---	---	50	370
Vermont	---	---	---	1,060	---	---	---	1,190
New York	360	710	---	16,730	450	---	---	21,850
Pennsylvania	3,960	1,210	330	5,500	4,400	360	---	7,140
Ohio	7,560	2,520	---	7,920	9,320	2,690	---	8,690
Indiana	---	22,590	---	12,710	10,270	25,430	---	13,200
Illinois	840	20,260	---	21,100	1,620	24,300	---	28,080
Michigan	---	220	---	1,980	---	---	---	2,800
Wisconsin	1,540	1,100	440	18,920	2,300	1,640	990	27,970
Minnesota	410	820	410	39,160	---	1,070	530	51,800
Iowa	10,840	1,220	---	3,340	14,940	2,940	---	6,620
Nebraska	1,830	---	---	270	1,870	---	---	1,050
Delaware	---	870	---	830	---	1,000	---	1,000
Maryland	8,430	7,890	270	10,610	9,660	7,250	600	12,690
Virginia	---	400	---	---	---	410	---	90
Idaho	220	1,600	---	---	180	---	---	2,820
Utah	---	40	---	410	---	---	---	550
Washington	---	---	---	3,550	---	---	---	3,900
Oregon	---	---	---	1,900	---	---	---	1,500
Other States 2/	3,650	770	100	1,540	3,950	1,230	---	3,210
ALL STATES	39,440	62,220	2,630	153,070	58,960	68,320	2,860	204,430

1/ Planted acreage data for individual varieties not available prior to 1939.

2/ Arkansas, Colorado, Idaho (prior to 1935), Kansas, Kentucky, Missouri, Montana, New Jersey, Oklahoma, Oregon (prior to 1934), South Dakota, Tennessee (prior to 1928 and after 1934), Texas, Virginia (prior to 1935), Washington (prior to 1934) and Wyoming.

© UPDATA 1981

SWEET CORN, Commercial crop for processing: Planted acreage by types and varieties, 1941-42

STATE	1941 White Varieties: Evergreen and Narrow grain	1941 White Varieties: Country Gentleman	1941 White Varieties: Other	1941: Bantam and other yellow varieties	1942 White Varieties: Evergreen and Narrow Grain	1942 White Varieties: Country Gentleman	1942 White Varieties: Other	1942: Bantam and other yellow varieties
	- Acres -							
Maine	---	---	820	9,480	---	---	1,060	12,140
New Hampshire	---	---	170	400	---	---	140	390
Vermont	---	---	---	1,250	---	---	---	1,340
New York	260	---	---	25,440	260	---	---	25,240
Pennsylvania	4,420	940	---	8,040	4,050	2,550	---	8,400
Ohio	10,910	4,130	---	14,460	---	---	22,050	9,450
Indiana	21,980	26,380	---	14,440	11,240	20,790	---	24,170
Illinois	2,120	31,720	---	36,660	1,460	30,620	730	40,090
Michigan	---	---	---	2,640	---	---	---	4,900
Wisconsin	3,420	1,140	1,140	51,300	5,680	710	710	63,900
Minnesota	---	1,470	1,470	70,560	---	1,680	840	81,380
Iowa	23,360	5,950	---	16,490	27,120	4,520	5,080	19,780
Nebraska	2,860	290	80	970	2,730	270	80	820
Delaware	990	660	---	550	1,090	1,010	---	700
Maryland	13,370	7,260	---	17,570	14,520	10,650	---	23,230
Virginia	---	390	---	310	---	640	---	460
Idaho	100	---	---	3,100	---	---	---	3,600
Utah	---	---	---	880	---	---	---	1,200
Washington	---	---	---	5,900	---	---	---	9,400
Oregon	---	---	---	2,500	---	---	---	3,400
Other States 1/	4,310	1,830	---	4,200	4,140	2,360	---	4,850
ALL STATES	88,100	82,160	3,680	287,140	72,290	75,800	30,690	338,840

1/ Arkansas, Colorado, Idaho (prior to 1935), Kansas, Kentucky, Missouri, Montana, New Jersey, Oklahoma, Oregon (prior to 1934), South Dakota, Tennessee (prior to 1928 and after 1934), Texas, Virginia (prior to 1935), Washington (prior to 1934) and Wyoming.

SWEET CORN, Commercial crop for processing: Planted acreage by types and varieties, 1943-44

STATE	1943 White Varieties: Evergreen and Narrow grain	1943 White Varieties: Country Gentleman	1943 White Varieties: Other	1943: Bantam and other yellow varieties	1944 White Varieties: Evergreen and Narrow grain	1944 White Varieties: Country Gentleman	1944 White Varieties: Other	1944: Bantam and other yellow varieties
	- Acres -							
Maine	---	---	880	13,720	---	---	980	13,020
New Hampshire	---	---	70	440	---	---	---	490
Vermont	---	---	---	1,150	---	---	---	1,020
New York	270	---	---	27,130	---	---	---	28,800
Pennsylvania	3,650	1,040	350	12,360	3,490	460	---	11,250
Ohio	11,600	2,610	---	14,790	6,480	2,400	---	15,120
Indiana	550	28,150	---	26,500	14,980	14,040	---	17,780
Illinois	750	29,210	---	44,940	---	23,940	1,330	41,230
Michigan	---	---	390	6,110	---	---	120	5,680
Wisconsin	3,940	790	790	73,280	3,600	900	900	84,600
Minnesota	900	900	1,800	86,400	---	---	940	92,560
Iowa	33,810	3,130	4,380	21,280	21,940	2,140	7,490	21,930
Nebraska	2,100	250	---	1,850	1,320	60	---	1,320
Delaware	1,870	1,730	---	1,200	840	750	---	2,810
Maryland	14,640	8,890	1,570	27,200	10,750	6,880	1,290	24,080
Virginia	---	570	---	730	---	1,200	---	---
Idaho	---	---	---	3,700	---	---	---	5,250
Utah	---	---	---	1,500	---	---	---	1,800
Washington	---	---	120	11,880	---	---	---	12,300
Oregon	---	---	---	4,900	---	100	---	4,900
Other States 1/	2,440	3,540	140	7,880	4,080	3,720	---	2,930
ALL STATES	76,520	80,810	10,490	388,940	67,480	56,590	13,050	388,870

1/ Arkansas, Colorado, Idaho (prior to 1935), Kansas, Kentucky, Missouri, Montana, New Jersey, Oklahoma, Oregon (prior to 1934), South Dakota, Tennessee (prior to 1928 and after 1934), Texas, Virginia (prior to 1935), Washington (prior to 1934), and Wyoming.

© UPDATA 1981

SWEET CORN, Commercial crop for processing: Planted acreage by types and varieties, 1945-46

STATE	1945 White Varieties: Evergreen and Narrow grain	1945 White Varieties: Country Gentleman	1945 White Varieties: Other	1945 Bantam and other yellow varieties	1946 White Varieties: Evergreen and Narrow grain	1946 White Varieties: Country Gentleman	1946 White Varieties: Other	1946 Bantam and other yellow varieties
	- Acres -							
Maine	---	---	920	12,280	---	---	750	11,750
New Hampshire	---	---	---	450	---	---	---	440
Vermont	---	---	---	1,030	---	---	---	1,040
New York	---	---	---	26,400	---	---	300	29,900
Pennsylvania	3,140	130	---	9,830	2,580	1,030	---	9,290
Ohio	5,230	1,880	---	13,790	5,040	3,120	---	15,840
Indiana	3,600	11,600	400	24,400	4,550	12,600	---	17,850
Illinois	---	19,350	4,150	45,600	760	18,140	7,560	49,140
Michigan	---	---	80	4,120	---	---	---	4,200
Wisconsin	3,170	---	1,060	101,470	4,440	1,110	1,110	104,340
Minnesota	---	---	980	97,120	---	---	---	88,800
Iowa	22,360	1,040	3,640	24,960	13,980	900	3,610	26,610
Nebraska	1,850	---	---	2,450	940	---	---	2,560
Delaware	---	---	---	4,200	---	---	---	6,100
Maryland	9,070	9,500	---	24,630	9,880	6,740	---	28,280
Virginia	---	180	---	520	---	260	---	240
Idaho	---	---	---	7,100	---	---	---	9,700
Utah	---	---	---	2,000	---	---	---	3,000
Washington	---	---	1,810	11,090	---	---	1,000	15,600
Oregon	---	---	---	5,800	---	---	---	10,300
Other States 1/	2,290	2,190	---	4,290	1,340	3,360	---	4,200
ALL STATES	50,710	45,870	13,040	423,530	43,510	47,260	14,330	439,180

1/ Arkansas, Colorado, Idaho (prior to 1935), Kansas, Kentucky, Missouri, Montana, New Jersey, Oklahoma, Oregon (prior to 1934), South Dakota, Tennessee (prior to 1928 and after 1934), Texas, Virginia (prior to 1935), Washington (prior to 1934), and Wyoming.

SWEET CORN, Commercial crop for processing: Planted acreage by types and varieties, 1947-48

STATE	1947 White Varieties: Evergreen and Narrow grain	1947 White Varieties: Country Gentleman	1947 White Varieties: Other	1947 Bantam and other yellow varieties	1948 White Varieties: Evergreen and Narrow grain	1948 White Varieties: Country Gentleman	1948 White Varieties: Other	1948 Bantam and other yellow varieties
	- Acres -							
Maine	---	---	700	11,000	---	120	---	11,780
New Hampshire	---	---	---	450	---	---	---	450
Vermont	---	---	---	850	---	---	---	850
New York	---	---	---	25,200	---	---	---	26,100
Pennsylvania	1,770	590	590	8,850	650	1,550	640	10,060
Ohio	5,240	1,900	---	16,660	5,040	840	---	15,120
Indiana	8,780	15,710	---	21,710	---	26,020	---	8,680
Illinois	780	32,760	5,460	39,000	640	20,380	1,270	41,410
Michigan	---	160	---	3,040	---	---	240	3,760
Wisconsin	1,060	1,060	1,060	102,920	1,070	6,400	5,350	94,160
Minnesota	---	---	930	92,070	---	810	---	79,990
Iowa	14,190	---	5,200	27,910	7,600	2,900	9,770	15,930
Nebraska	990	---	---	2,010	---	---	---	2,900
Delaware	---	---	---	5,300	440	---	---	3,560
Maryland	8,080	5,390	2,240	29,190	2,300	6,910	770	28,420
Virginia	---	170	---	430	---	---	---	500
Idaho	---	---	---	9,200	---	---	---	10,600
Utah	---	---	---	5,000	---	---	1,090	5,310
Washington	---	---	610	11,590	---	---	---	10,500
Oregon	---	---	---	11,400	---	---	---	11,600
Other States 1/	1,270	2,250	---	5,380	920	2,160	220	5,500
ALL STATES	42,160	59,990	15,790	429,160	18,660	68,110	19,350	387,550

1/ Arkansas, Colorado, Idaho (prior to 1935), Kansas, Kentucky, Missouri, Montana, New Jersey, Oklahoma, Oregon (prior to 1934), South Dakota, Tennessee (prior to 1928 and after 1934), Texas, Virginia (prior to 1935), Washington (prior to 1934), and Wyoming.

© UPDATA 1981

SWEET CORN, Commercial crop for processing: Planted acreage by types and varieties, 1949-50

STATE	1949				1950			
	White Varieties			Bantam and other yellow varieties	White Varieties			Bantam and other yellow varieties
	Evergreen and Narrow grain	Country Gentleman	Other		Evergreen and Narrow grain	Country Gentleman	Other	
	- Acres -							
Maine	---	---	580	10,920	---	---	---	6,600
New Hampshire	---	---	---	440	---	---	---	350
Vermont	---	---	---	1,000	---	---	---	630
New York	---	---	---	34,000	---	---	---	23,800
Pennsylvania	1,540	1,260	---	11,200	1,160	840	520	7,980
Ohio	3,170	2,110	2,110	10,210	490	1,470	---	7,840
Indiana	7,280	14,570	---	11,250	3,360	15,330	---	2,310
Illinois	2,080	20,850	4,170	42,400	550	23,100	1,100	30,250
Michigan	20	---	---	2,280	---	---	1,050	650
Wisconsin	1,080	---	5,420	101,800	730	---	1,460	70,810
Minnesota	---	720	1,430	69,550	---	650	1,230	63,340
Iowa	7,210	1,340	800	17,350	1,020	---	170	15,810
Nebraska	780	---	---	2,320	450	---	---	300
Delaware	1,610	---	---	1,890	---	---	1,600	2,200
Maryland	1,560	6,240	2,340	28,860	1,400	5,300	---	21,200
Virginia	---	---	---	700	---	---	---	500
Idaho	---	---	---	7,900	---	---	---	7,700
Utah	---	---	---	6,700	---	---	---	4,900
Washington	---	---	---	10,900	---	---	670	8,930
Oregon	---	---	1,280	11,520	---	---	1,900	7,600
Other States 1/	2,170	1,800	520	5,360	1,880	1,920	890	4,110
ALL STATES	28,500	48,890	18,650	388,550	11,040	48,610	10,670	287,810

1/ Arkansas, Colorado, Idaho (prior to 1935), Kansas, Kentucky, Missouri, Montana, New Jersey, Oklahoma, Oregon (prior to 1934), South Dakota, Tennessee (prior to 1928 and after 1934), Texas, Virginia (prior to 1935), Washington prior to 1934), and Wyoming.

© UPDATA 1981

CUCUMBERS, Commercial crop for pickles: Planted acreage, 1930-38 1/

STATE	1930	1931	1932	1933	1934	1935	1936	1937	1938
					- Acres -				
Maine 2/	---	---	---	---	---	---	---	---	---
Massachusetts	700	500	600	400	400	620	520	700	700
New York	1,000	480	600	900	900	900	1,000	1,200	900
Ohio	7,100	4,900	1,850	4,200	6,200	6,600	5,700	6,400	6,600
Indiana	12,960	8,550	4,300	6,400	8,300	10,000	8,400	9,000	7,900
Illinois	1,600	1,400	780	1,500	3,300	2,800	3,600	1,460	860
Michigan	33,000	23,600	11,000	22,000	25,500	31,000	29,100	32,700	25,200
Wisconsin	20,000	15,000	3,000	7,400	12,800	12,200	11,800	18,500	9,300
Minnesota	4,550	3,000	450	1,220	2,100	3,000	2,770	2,800	950
Iowa	4,200	3,400	1,400	2,000	2,800	2,500	2,100	3,500	1,200
Missouri	2,800	1,620	100	700	2,240	2,700	1,800	2,300	1,200
Delaware 3/	---	---	---	---	---	1,090	1,150	1,400	1,200
Maryland	2,160	1,910	1,100	1,500	1,600	2,000	2,000	1,620	2,000
Virginia	2,300	2,000	2,300	3,000	3,300	4,100	4,400	5,100	5,600
North Carolina	500	1,200	1,300	1,600	2,500	3,200	3,500	5,800	4,800
South Carolina	---	---	---	---	---	---	200	500	210
Georgia 4/	---	---	---	---	---	---	---	1,000	850
Louisiana	1,600	860	650	400	1,000	1,000	650	800	800
Texas	3,000	1,200	600	900	1,260	2,000	3,800	4,800	4,000
Colorado	3,350	2,150	720	580	1,250	1,600	2,000	2,200	1,410
Washington	710	500	200	200	240	440	350	300	250
Oregon	2,060	1,270	500	930	600	880	670	1,000	900
California	3,610	2,920	700	1,050	1,900	2,420	3,310	2,720	1,960
Other States 5/	13,160	9,710	3,240	2,720	9,380	10,190	8,690	12,080	9,760
ALL STATES	120,360	86,170	34,390	59,600	87,570	101,240	97,510	117,880	88,550

1/ Planted acreage data not available prior to 1930.
2/ Included in "Other States" prior to 1939.
3/ Included in "Other States" prior to 1935.
4/ Included in "Other States" prior to 1937.
5/ Alabama, Arizona, Arkansas, Connecticut, Delaware (prior to 1935), Florida, Georgia (prior to 1937), Idaho, Kansas, Kentucky, Louisiana (prior to 1928 and after 1938), Maine (prior to 1939), Maryland (prior to 1928), Massachusetts (prior to 1928), Mississippi, Montana, Nebraska, New Hampshire, New Jersey, North Carolina (prior to 1928), Oklahoma, Oregon (prior to 1928), Pennsylvania, South Dakota, Tennessee, Texas (prior to 1928), Utah, Virginia (prior to 1928), and Wyoming.

CUCUMBERS, Commercial crop for pickles: Planted acreage, 1939-50

STATE	1939	1940	1941	1942	1943	1944	1945	1946	1947	1948	1949	1950
						- Acres -						
Maine 1/	200	250	300	340	150	170	250	830	690	730	1,160	740
Massachusetts	560	760	930	1,020	560	840	720	820	730	640	730	540
New York	600	1,000	700	600	500	1,350	1,000	1,700	1,200	1,600	1,200	1,750
Ohio	2,800	5,000	4,400	3,300	3,300	2,000	2,000	2,800	2,900	2,400	2,200	2,050
Indiana	4,600	6,900	6,900	5,200	4,100	5,000	6,000	7,300	7,800	5,500	4,000	2,900
Illinois	600	1,160	1,700	1,520	1,700	1,900	1,100	1,000	1,000	1,000	1,000	550
Michigan	15,800	32,300	35,500	37,400	28,100	29,300	34,100	47,800	40,700	45,000	49,100	39,600
Wisconsin	6,700	13,400	14,800	16,400	14,500	18,500	19,200	20,300	20,500	21,200	23,600	16,700
Minnesota	550	2,000	2,300	2,200	2,000	2,100	2,100	2,400	2,200	2,200	2,000	1,900
Iowa	500	1,760	2,300	1,700	900	1,100	1,400	1,300	1,500	900	600	500
Missouri	700	1,160	1,400	1,700	900	1,200	1,600	2,000	1,500	700	900	1,000
Delaware	400	1,100	1,500	2,000	700	1,500	2,300	1,400	1,100	2,000	1,400	1,000
Maryland	1,550	2,000	4,200	3,700	3,700	4,500	4,900	7,400	6,100	5,500	3,200	3,200
Virginia	3,600	3,200	4,000	4,500	3,600	4,300	5,000	5,700	6,900	4,900	5,500	5,500
North Carolina	4,200	5,370	7,500	8,100	6,300	8,800	5,900	7,700	8,000	7,500	10,500	9,700
South Carolina	160	100	200	200	400	2,000	2,500	2,800	1,800	2,000	3,000	3,100
Georgia	1,000	1,150	2,600	3,600	3,900	4,980	4,980	9,500	7,200	5,800	5,000	6,400
Texas	5,400	8,000	8,400	9,000	5,500	2,100	2,300	2,600	5,000	3,800	5,800	3,400
Colorado	1,150	1,620	2,720	3,100	1,950	1,700	2,100	2,700	2,800	2,900	2,900	2,600
Washington	200	300	300	610	300	800	1,100	1,300	700	1,300	1,100	950
Oregon	750	850	1,200	1,200	1,300	1,400	1,800	1,800	1,200	1,460	1,500	1,500
California	1,440	2,340	3,080	2,510	2,240	2,620	3,340	4,230	2,350	3,190	3,410	3,040
Other States 2/	7,320	10,920	13,460	13,910	10,360	10,300	11,090	13,740	17,550	17,490	16,630	14,880
ALL STATES	60,780	102,640	120,350	123,810	96,960	108,460	116,780	149,120	141,420	139,530	146,430	123,500

1/ Included in "Other States" prior to 1939.
2/ Alabama, Arizona, Arkansas, Connecticut, Delaware (prior to 1935), Florida, Georgia (prior to 1937), Idaho, Kansas, Kentucky, Louisiana (prior to 1928 and after 1938), Maine (prior to 1939), Maryland (prior to 1928), Massachusetts (prior to 1928), Mississippi, Montana, Nebraska, New Hampshire, New Jersey, North Carolina (prior to 1928), Oklahoma, Oregon (prior to 1928), Pennsylvania, South Dakota, Tennessee, Texas (prior to 1928), Utah, Virginia (prior to 1928), and Wyoming.

© UPDATA 1981

CUCUMBERS, Commercial crop for pickles: Harvested acreage, 1918-28

STATE	1918	1919	1920	1921	1922	1923	1924	1925	1926	1927	1928
					- Acres -						
Maine 1/	---	---	---	---	---	---	---	---	---	---	---
Massachusetts 2/	---	---	---	---	---	---	---	---	---	---	110
New York	1,420	1,140	1,170	1,560	1,950	1,420	1,530	1,320	920	680	880
Ohio	980	990	1,050	1,160	920	700	1,560	3,000	2,600	3,000	3,200
Indiana	5,910	4,460	4,410	5,820	5,240	7,390	7,240	8,430	7,250	6,800	9,870
Illinois	1,710	920	950	900	960	1,410	1,310	1,630	940	960	1,560
Michigan	31,670	25,180	26,000	29,470	25,050	26,840	35,440	36,810	25,030	17,350	22,840
Wisconsin	10,800	8,690	7,960	8,120	7,310	12,130	17,990	20,960	11,950	6,800	10,190
Minnesota	1,800	1,520	1,650	1,780	1,330	1,330	3,940	4,340	3,000	3,060	3,500
Iowa	1,630	1,230	840	1,320	990	3,530	2,250	2,850	800	270	1,500
Missouri	2,000	440	200	420	400	400	330	1,050	2,800	670	2,300
Delaware 3/	---	---	---	---	---	---	---	---	---	---	---
Maryland 2/	---	---	---	---	---	---	---	---	---	---	1,450
Virginia 2/	---	---	---	---	---	---	---	---	---	---	800
North Carolina 2/	---	---	---	---	---	---	---	---	---	---	---
South Carolina	---	---	---	---	---	---	---	---	---	---	---
Georgia 4/	---	---	---	---	---	---	---	---	---	---	---
Louisiana 2/	---	---	---	---	---	---	---	---	---	---	600
Texas 2/	---	---	---	---	---	---	---	---	---	---	1,100
Colorado	2,140	2,140	1,880	3,850	3,080	3,250	2,800	3,500	2,900	3,130	2,300
Washington	300	230	400	420	380	480	430	670	530	410	460
Oregon 2/	---	---	---	---	---	---	---	---	---	---	240
California	1,720	1,330	2,060	1,980	1,480	2,030	2,150	3,210	2,560	2,120	2,760
Other States 5/	2,350	1,930	2,000	6,420	3,740	3,570	8,440	13,110	9,460	10,680	8,310
All States	64,430	50,260	50,570	63,220	52,830	64,480	85,410	100,880	76,740	65,930	73,970

1/ Included in "Other States" prior to 1939.
2/ Included in "Other States" prior to 1928.
3/ Included in "Other States" prior to 1935.
4/ Included in "Other States" prior to 1937.
5/ Alabama, Arizona, Arkansas, Connecticut, Delaware (prior to 1935), Florida, Georgia (prior to 1937), Idaho, Kansas, Kentucky, Louisiana (prior to 1928 and after 1938), Maine (prior to 1939), Maryland (prior to 1928), Massachusetts (prior to 1928), Mississippi, Montana, Nebraska, New Hampshire, New Jersey, North Carolina (prior to 1928), Oklahoma, Oregon (prior to 1928), Pennsylvania, South Dakota, Tennessee, Texas (prior to 1928), Utah, Virginia (prior to 1928), and Wyoming.

CUCUMBERS, Commercial crop for pickles: Harvested acreage, 1929-38

STATE	1929	1930	1931	1932	1933	1934	1935	1936	1937	1938
					- Acres -					
Maine 1/	---	---	---	---	---	---	---	---	---	---
Massachusetts	700	700	500	600	400	400	620	520	600	700
New York	1,100	1,000	480	600	900	800	900	1,000	1,100	900
Ohio	3,730	7,000	4,800	1,300	4,200	6,050	6,150	5,360	6,000	6,500
Indiana	9,000	12,500	7,780	3,000	4,700	6,700	8,000	6,150	7,500	6,600
Illinois	1,250	1,400	1,400	780	1,460	3,200	2,700	3,300	1,400	830
Michigan	21,000	30,000	22,000	9,300	20,000	22,500	26,000	24,440	29,000	22,700
Wisconsin	11,300	19,000	14,200	2,400	6,600	11,300	9,000	10,270	17,000	8,400
Minnesota	3,500	4,500	2,940	450	1,220	2,100	2,270	2,440	2,520	900
Iowa	2,200	4,000	3,400	1,360	1,860	1,200	2,050	1,660	3,260	1,200
Missouri	2,350	2,800	1,620	100	640	630	1,800	1,800	2,200	1,060
Delaware 2/	---	---	---	---	---	---	1,090	1,050	1,250	1,160
Maryland	1,500	2,160	1,910	1,100	1,500	1,600	2,000	2,000	1,600	1,960
Virginia	1,300	2,300	2,000	2,300	3,000	3,200	4,100	4,400	4,600	5,200
North Carolina	500	500	1,200	1,300	1,600	2,500	3,200	3,200	5,670	4,700
South Carolina	---	---	---	---	---	---	---	200	500	210
Georgia 3/	---	---	---	---	---	---	---	---	990	850
Louisiana	960	1,600	860	650	400	1,000	650	650	800	700
Texas	1,600	3,000	1,200	600	900	1,200	1,350	3,000	4,800	4,000
Colorado	2,000	2,800	1,820	510	460	1,150	1,400	1,700	1,860	1,200
Washington	610	700	500	200	200	240	410	330	290	230
Oregon	1,320	2,060	1,270	500	930	600	880	630	980	800
California	2,710	3,440	2,890	700	1,050	1,900	2,420	3,310	2,720	1,960
Other States 4/	9,550	13,060	9,700	3,160	2,640	9,200	9,980	8,610	11,430	9,530
All States	78,180	114,520	82,470	30,910	54,660	77,470	86,970	86,020	108,070	82,290

1/ Included in "Other States" prior to 1939.
2/ Included in "Other States" prior to 1935.
3/ Included in "Other States" prior to 1937.
4/ Alabama, Arizona, Arkansas, Connecticut, Delaware (prior to 1935), Florida, Georgia (prior to 1937), Idaho, Kansas, Kentucky, Louisiana (prior to 1928 and after 1938), Maine (prior to 1939), Maryland (prior to 1928), Massachusetts (prior to 1928), Mississippi, Montana, Nebraska, New Hampshire, New Jersey, North Carolina (prior to 1928), Oklahoma, Oregon (prior to 1928), Pennsylvania, South Dakota, Tennessee, Texas (prior to 1928), Utah, Virginia (prior to 1928), and Wyoming.

© UPDATA 1981

CUCUMBERS, Commercial crop for pickles: Harvested acreage, 1939-50

STATE	1939	1940	1941	1942	1943	1944	1945	1946	1947	1948	1949	1950
	- Acres -											
Maine 1/	150	250	280	330	150	170	220	770	680	720	1,160	690
Massachusetts	550	700	920	1,000	540	830	640	780	720	550	700	520
New York	600	600	600	500	500	1,300	900	1,400	1,100	1,400	1,200	1,700
Ohio	2,700	4,500	4,400	3,200	3,150	2,000	1,600	2,300	2,800	2,300	2,100	1,900
Indiana	3,800	5,400	5,700	4,400	3,400	4,400	5,300	6,300	7,300	4,500	3,600	2,400
Illinois	600	1,100	1,680	1,500	1,700	1,870	1,070	900	1,000	1,000	800	500
Michigan	13,700	26,500	31,500	33,000	23,200	25,100	27,400	42,900	35,600	40,000	46,300	33,600
Wisconsin	6,200	12,300	13,800	14,400	13,600	17,700	18,000	20,100	19,900	20,400	22,700	15,200
Minnesota	500	1,900	1,700	1,800	1,900	1,100	1,400	2,300	1,600	1,800	1,700	1,200
Iowa	500	1,650	2,230	1,400	700	1,000	1,100	1,260	600	700	500	400
Missouri	700	1,100	1,300	1,200	800	1,100	1,000	1,500	900	500	800	500
Delaware	400	1,000	1,100	1,500	700	1,400	2,000	1,100	1,100	1,400	1,400	900
Maryland	1,500	1,900	3,920	3,500	3,500	4,200	4,600	6,700	5,800	4,000	3,000	2,900
Virginia	3,500	3,100	3,400	3,900	3,000	4,100	4,200	4,800	6,400	4,400	5,000	4,700
North Carolina	4,100	5,130	7,140	6,900	5,200	7,800	5,000	6,800	7,400	6,800	9,800	9,500
South Carolina	150	100	150	150	400	1,800	2,500	2,800	1,700	1,800	2,800	2,600
Georgia	980	1,150	2,600	3,600	3,500	4,660	4,600	8,500	6,000	4,500	4,000	5,500
Texas	4,500	7,800	7,600	5,300	4,400	2,000	2,100	1,600	4,300	3,400	5,000	2,900
Colorado	940	1,130	2,150	2,300	1,650	1,400	1,600	2,400	2,300	2,700	2,700	2,500
Washington	200	300	270	530	300	700	1,000	1,200	600	1,200	1,000	900
Oregon	750	830	1,100	1,100	1,200	1,400	1,700	1,650	1,000	1,300	1,400	1,500
California	1,440	2,340	3,040	2,510	2,240	2,620	3,340	4,230	2,020	2,770	3,240	2,830
Other States 2/	7,250	10,560	13,200	12,590	8,970	10,220	9,960	11,870	16,130	16,620	15,210	13,450
ALL STATES	55,710	91,340	109,780	107,610	84,700	98,870	101,230	134,260	126,950	124,760	136,110	108,790

1/ Included in "Other States" prior to 1939.
2/ Alabama, Arizona, Arkansas, Connecticut, Delaware (prior to 1935), Florida, Georgia (prior to 1937), Idaho, Kansas, Kentucky, Louisiana (prior to 1928 and after 1938), Maine (prior to 1939), Maryland (prior to 1928), Massachusetts, (prior to 1928), Mississippi, Montana, Nebraska, New Hampshire, New Jersey, North Carolina (prior to 1928), Oklahoma, Oregon (prior to 1928), Pennsylvania, South Dakota, Tennessee, Texas (prior to 1928), Utah, Virginia (prior to 1928), and Wyoming.

CUCUMBERS, Commercial crop for pickles: Yield per acre, 1918-28

STATE	1918	1919	1920	1921	1922	1923	1924	1925	1926	1927	1928
	- Bushels (48 lbs.) -										
Maine 1/	--	--	--	--	--	--	--	--	--	--	--
Massachusetts 2/	--	--	--	--	--	--	--	--	--	--	100
New York	60	70	98	80	75	49	33	115	35	51	70
Ohio	55	55	47	80	75	45	32	72	55	35	65
Indiana	55	50	24	70	40	51	26	51	54	38	58
Illinois	53	57	15	80	45	52	28	70	50	35	58
Michigan	51	57	34	70	40	43	24	55	42	30	55
Wisconsin	66	69	28	65	50	50	28	58	50	40	54
Minnesota	60	63	20	60	50	54	17	45	45	30	30
Iowa	46	47	22	70	30	54	20	62	42	45	66
Missouri	44	45	45	70	60	48	40	58	35	52	60
Delaware 3/	--	--	--	--	--	--	--	--	--	--	--
Maryland 2/	--	--	--	--	--	--	--	--	--	--	80
Virginia 2/	--	--	--	--	--	--	--	--	--	--	80
North Carolina 2/	--	--	--	--	--	--	--	--	--	--	--
South Carolina	--	--	--	--	--	--	--	--	--	--	--
Georgia 4/	--	--	--	--	--	--	--	--	--	--	--
Louisiana 2/	--	--	--	--	--	--	--	--	--	--	50
Texas 2/	--	--	--	--	--	--	--	--	--	--	25
Colorado	74	69	81	75	65	78	35	102	61	50	101
Washington	57	59	110	80	125	138	30	145	60	68	95
Oregon 2/	--	--	--	--	--	--	--	--	--	--	100
California	63	64	86	100	125	132	114	153	144	159	176
Other States 5/	67	43	49	73	62	37	46	102	65	68	45
ALL STATES	55.8	58.7	38.0	71.3	49.6	51.4	29.8	68.1	52.6	46.7	60.7

1/ Included in "Other States" prior to 1939.
2/ Included in "Other States" prior to 1928.
3/ Included in "Other States" prior to 1935.
4/ Included in "Other States" prior to 1937.
5/ Alabama, Arizona, Arkansas, Connecticut, Delaware (prior to 1935), Florida, Georgia (prior to 1937), Idaho, Kansas, Kentucky, Louisiana (prior to 1928 and after 1938), Maine (prior to 1939), Maryland (prior to 1928), Massachusetts (prior to 1928), Mississippi, Montana, Nebraska, New Hampshire, New Jersey, North Carolina (prior to 1928), Oklahoma, Oregon (prior to 1928), Pennsylvania, South Dakota, Tennessee, Texas (prior to 1928), Utah, Virginia (prior to 1928), and Wyoming.

© UPDATA 1981

CUCUMBERS, Commercial crop for pickles: Yield per acre, 1929-38

STATE	1929	1930	1931	1932	1933	1934	1935	1936	1937	1938
					- Bushels (48 lbs.) -					
Maine 1/	--	--	--	--	--	--	--	--	--	--
Massachusetts	125	135	125	140	200	50	170	120	75	170
New York	34	69	120	60	90	50	50	50	78	95
Ohio	40	74	82	35	50	61	37	63	39	52
Indiana	30	68	62	22	38	30	42	60	65	54
Illinois	35	40	75	63	75	18	60	50	73	64
Michigan	29	51	50	40	56	46	40	67	70	74
Wisconsin	42	58	58	37	51	48	34	57	61	77
Minnesota	30	52	54	30	32	29	47	35	80	73
Iowa	31	49	34	55	52	22	31	50	62	44
Missouri	13	27	21	60	15	6	10	42	68	41
Delaware 2/	--	--	--	--	--	--	61	55	47	45
Maryland	66	62	85	102	103	123	75	73	80	80
Virginia	110	75	100	61	86	54	80	60	80	56
North Carolina	150	175	150	92	115	78	85	85	75	72
South Carolina	--	--	--	--	--	--	--	85	60	100
Georgia 3/	--	--	--	--	--	--	--	--	61	65
Louisiana	27	40	44	30	60	40	34	50	70	68
Texas	25	25	39	30	37	30	52	60	50	55
Colorado	115	130	128	120	175	115	145	204	206	155
Washington	151	160	125	105	140	160	170	227	192	195
Oregon	130	142	100	110	118	190	250	240	156	194
California	225	183	177	167	136	188	175	190	228	242
Other States 4/	43	49	67	72	69	60	55	49	53	64
ALL STATES	48.6	63.7	66.6	55.9	63.3	54.1	55.1	70.3	71.2	74.0

1/ Included in "Other States" prior to 1939.
2/ Included in "Other States" prior to 1935.
3/ Included in "Other States" prior to 1937.
4/ Alabama, Arizona, Arkansas, Connecticut, Delaware (prior to 1935), Florida, Georgia (prior to 1937), Idaho, Kansas, Kentucky, Louisiana (prior to 1928 and after 1938), Maine (prior to 1939), Maryland (prior to 1928), Massachusetts (prior to 1928), Mississippi, Montana, Nebraska, New Hampshire, New Jersey, North Carolina (prior to 1928), Oklahoma, Oregon (prior to 1928), Pennsylvania, South Dakota, Tennessee, Texas (prior to 1928), Utah, Virginia (prior to 1928), and Wyoming.

CUCUMBERS, Commercial crop for pickles: Yield per acre, 1939-50

STATE	1939	1940	1941	1942	1943	1944	1945	1946	1947	1948	1949	1950
						- Bushels (48 lbs.) -						
Maine 1/	140	125	100	135	100	50	214	125	150	81	148	88
Massachusetts	100	130	145	180	170	130	125	117	175	131	166	175
New York	74	36	92	137	84	128	90	79	52	60	102	46
Ohio	47	30	52	72	50	58	65	55	74	96	130	84
Indiana	39	37	34	74	50	36	57	65	44	69	74	64
Illinois	60	57	54	71	53	58	48	95	48	36	50	51
Michigan	62	47	72	75	52	66	54	57	61	60	69	30
Wisconsin	71	67	78	77	97	85	72	71	98	84	90	36
Minnesota	104	58	79	75	65	66	59	46	88	89	82	28
Iowa	44	60	19	62	63	58	35	75	41	79	52	44
Missouri	40	31	13	39	33	74	82	78	35	79	68	69
Delaware	60	60	50	65	50	70	85	75	85	60	70	90
Maryland	78	85	77	87	86	93	90	90	87	96	80	112
Virginia	65	70	65	55	85	80	85	85	80	50	55	95
North Carolina	72	95	90	70	79	83	85	67	87	72	92	92
South Carolina	50	50	33	75	88	85	100	100	80	70	70	85
Georgia	45	65	52	82	66	67	68	59	59	60	75	58
Texas	47	63	40	35	46	36	60	65	65	67	62	30
Colorado	250	265	145	185	142	187	142	173	187	192	225	224
Washington	170	290	281	158	162	98	174	223	243	154	179	266
Oregon	160	133	220	105	150	210	172	179	212	110	128	105
California	233	329	289	204	208	233	275	285	345	315	327	355
Other States 2/	41	50	57	61	62	37	69	63	64	71	69	73
ALL STATES	60	67	75	77	74	71	79	78	81	79	87	87

1/ Included in "Other States" prior to 1939.
2/ Alabama, Arizona, Arkansas, Connecticut, Delaware (prior to 1935), Florida, Georgia (prior to 1937), Idaho, Kansas, Kentucky, Louisiana (prior to 1928 and after 1938), Maine (prior to 1939), Maryland (prior to 1928), Massachusetts (prior to 1928), Mississippi, Montana, Nebraska, New Hampshire, New Jersey, North Carolina (prior to 1928), Oklahoma, Oregon (prior to 1928), Pennsylvania, South Dakota, Tennessee, Texas (prior to 1928), Utah, Virginia (prior to 1928), and Wyoming.

© UPDATA 1981

CUCUMBERS, Commercial crop for pickles: Production, 1918-28

STATE	1918	1919	1920	1921	1922	1923	1924	1925	1926	1927	1928
	- 1,000 bushels -										
Maine 1/	---	---	---	---	---	---	---	---	---	---	11
Massachusetts 2/	---	---	---	---	---	---	---	---	---	---	62
New York	85	80	115	125	146	70	50	152	32	35	208
Ohio	54	54	49	93	69	32	50	216	143	105	572
Indiana	325	223	106	407	210	377	188	430	392	258	90
Illinois	91	52	14	72	43	73	37	114	47	34	1,256
Michigan	1,615	1,435	884	2,063	1,002	1,154	851	2,025	1,051	520	550
Wisconsin	713	600	223	528	366	606	504	1,216	598	272	105
Minnesota	108	96	33	107	66	72	67	195	135	92	99
Iowa	75	58	18	92	30	191	45	177	34	12	138
Missouri	88	20	9	29	24	19	13	61	98	35	---
Delaware 3/	---	---	---	---	---	---	---	---	---	---	116
Maryland 2/	---	---	---	---	---	---	---	---	---	---	64
Virginia 2/	---	---	---	---	---	---	---	---	---	---	---
North Carolina 2/	---	---	---	---	---	---	---	---	---	---	---
South Carolina	---	---	---	---	---	---	---	---	---	---	---
Georgia 4/	---	---	---	---	---	---	---	---	---	---	30
Louisiana 2/	---	---	---	---	---	---	---	---	---	---	28
Texas 2/	---	---	---	---	---	---	---	---	---	---	232
Colorado	158	148	152	289	200	254	98	357	177	156	44
Washington	17	14	44	34	48	66	13	97	32	28	24
Oregon 2/	---	---	---	---	---	---	---	---	---	---	486
California	108	85	177	198	185	208	245	491	369	337	376
Other States 5/	157	83	98	469	232	132	388	1,337	615	726	4,491
ALL STATES	3,594	2,948	1,922	4,506	2,621	3,314	2,549	6,868	3,723	2,610	

1/ Included in "Other States" prior to 1939.
2/ Included in "Other States" prior to 1928.
3/ Included in "Other States" prior to 1935.
4/ Included in "Other States" prior to 1937.
5/ Alabama, Arizona, Arkansas, Connecticut, Delaware (prior to 1935), Florida, Georgia (prior to 1937), Idaho, Kansas, Kentucky, Louisiana (prior to 1928 and after 1938), Maine (prior to 1939), Maryland (prior to 1928), Massachusetts (prior to 1928), Mississippi, Montana, Nebraska, New Hampshire, New Jersey, North Carolina (prior to 1928), Oklahoma, Oregon (prior to 1928), Pennsylvania, South Dakota, Tennessee, Texas (prior to 1928), Utah, Virginia (prior to 1928), and Wyoming.

CUCUMBERS, Commercial crop for pickles: Production, 1929-38

STATE	1929	1930	1931	1932	1933	1934	1935	1936	1937	1938
	- 1,000 bushels -									
Maine 1/	---	---	---	---	---	---	---	---	---	---
Massachusetts	88	94	62	84	80	20	105	62	45	119
New York	37	69	58	36	81	40	45	50	86	86
Ohio	149	518	394	46	210	369	228	338	234	338
Indiana	270	850	482	66	179	201	336	369	488	356
Illinois	44	56	105	49	110	58	162	165	102	53
Michigan	609	1,530	1,100	372	1,120	1,035	1,040	1,637	2,030	1,680
Wisconsin	475	1,102	824	89	337	542	306	585	1,037	647
Minnesota	105	234	159	14	39	61	107	85	202	66
Iowa	68	196	116	75	97	26	64	83	202	53
Missouri	31	76	34	6	10	4	18	76	150	43
Delaware 2/	---	---	---	---	---	---	66	58	59	52
Maryland	99	134	162	112	154	197	150	146	128	157
Virginia	143	172	200	140	258	173	328	264	368	291
North Carolina	75	88	180	120	184	195	272	272	425	338
South Carolina	---	---	---	---	---	---	---	17	30	21
Georgia 3/	---	---	---	---	---	---	---	---	60	55
Louisiana	55	64	38	20	24	40	22	32	56	48
Texas	40	75	47	18	33	36	70	180	240	220
Colorado	230	364	233	61	80	132	203	347	383	186
Washington	92	112	62	21	28	38	70	75	56	45
Oregon	172	293	127	55	110	114	220	151	153	155
California	610	630	512	117	143	357	424	629	620	474
Other States 4/	406	638	652	226	182	551	552	425	607	610
ALL STATES	3,798	7,292	5,547	1,727	3,552	4,189	4,788	6,046	7,761	6,093

1/ Included in "Other States" prior to 1939.
2/ Included in "Other States" prior to 1935.
3/ Included in "Other States" prior to 1937.
4/ Alabama, Arizona, Arkansas, Connecticut, Delaware (prior to 1935), Florida, Georgia (prior to 1937), Idaho, Kansas Kentucky, Louisiana (prior to 1928 and after 1938), Maine (prior to 1939), Maryland (prior to 1928), Massachusetts (prior to 1928), Mississippi, Montana, Nebraska, New Hampshire, New Jersey, North Carolina (prior to 1928), Oklahoma, Oregon (prior to 1928), Pennsylvania, South Dakota, Tennessee, Texas (prior to 1928), Utah, Virginia (prior to 1928), and Wyoming.

© UPDATA 1981

CUCUMBERS, Commercial crop for pickles: Production, 1939-50

STATE	1939	1940	1941	1942	1943	1944	1945	1946	1947	1948	1949	1950
	- 1,000 bushels -											
Maine 1/	21	31	28	45	15	8	47	96	102	58	172	61
Massachusetts	55	91	133	180	92	108	80	92	126	72	116	91
New York	44	22	55	68	42	166	81	111	57	84	122	78
Ohio	127	135	229	230	158	116	104	126	207	221	273	160
Indiana	148	200	194	326	170	158	302	410	321	310	270	154
Illinois	36	63	91	106	90	108	51	86	48	36	40	26
Michigan	849	1,246	2,268	2,475	1,206	1,657	1,480	2,445	2,172	2,400	3,195	1,008
Wisconsin	440	824	1,076	1,109	1,319	1,504	1,296	1,427	1,950	1,714	2,043	547
Minnesota	52	110	134	135	124	73	83	106	141	160	139	34
Iowa	22	99	42	87	44	58	38	94	25	55	26	18
Missouri	28	34	17	47	26	81	82	117	32	40	54	34
Delaware	24	60	55	98	35	98	170	82	94	84	98	81
Maryland	117	162	302	304	301	391	414	603	505	384	240	325
Virginia	228	217	221	214	255	328	357	408	512	220	275	258
North Carolina	295	487	643	483	411	647	425	456	644	490	902	874
South Carolina	8	5	5	11	35	153	250	280	136	126	196	221
Georgia	44	75	135	295	231	312	313	502	354	270	300	319
Texas	212	491	304	220	202	72	126	104	280	228	310	87
Colorado	235	299	312	380	234	262	227	432	430	518	608	560
Washington	34	87	76	84	49	69	174	268	146	185	179	239
Oregon	120	110	242	116	180	294	292	295	212	143	179	158
California	336	770	879	512	466	610	918	1,206	697	873	1,059	1,005
Other States 2/	298	531	758	773	556	379	685	746	1,034	1,174	1,048	985
ALL STATES	3,773	6,149	8,199	8,298	6,241	7,662	7,995	10,491	10,225	9,845	11,844	7,323

1/ Included in "Other States" prior to 1939.
2/ Alabama, Arizona, Arkansas, Connecticut, Delaware (prior to 1935), Florida, Georgia (prior to 1937), Idaho, Kansas, Kentucky, Louisiana (prior to 1928 and after 1938), Maine (prior to 1939), Maryland (prior to 1928), Massachusetts (prior to 1928), Mississippi, Montana, Nebraska, New Hampshire, New Jersey, North Carolina (prior to 1928), Oklahoma, Oregon (prior to 1928), Pennsylvania, South Dakota, Tennessee, Texas (prior to 1928), Utah, Virginia (prior to 1928), and Wyoming.

CUCUMBERS, Commercial crop for pickles: Season average price per bushel received by growers, 1918-28 1/

STATE	1918	1919	1920	1921	1922	1923	1924	1925	1926	1927	1928
	- Dollars -										
Maine 2/	--	--	--	--	--	--	--	--	--	--	--
Massachusetts 3/	--	--	--	--	--	--	--	--	--	--	--
New York	1.00	1.00	1.00	0.95	1.00	1.25	1.25	1.00	0.88	1.27	.93
Ohio	1.00	1.09	1.25	1.25	1.00	1.05	1.48	1.26	.90	1.02	1.00
Indiana	.93	.94	1.30	.87	.98	1.26	1.30	1.11	1.12	.93	.87
Illinois	1.03	1.07	1.26	1.26	1.17	1.43	1.39	1.39	1.22	1.24	1.10
Michigan	.76	.79	.93	1.04	.87	1.11	1.13	1.11	.98	.90	.88
Wisconsin	1.01	1.03	.79	.92	.83	1.21	1.00	1.03	.92	1.08	.98
Minnesota	.79	.79	1.06	1.25	1.00	1.00	1.25	1.03	.90	.73	.93
Iowa	.85	.94	1.00	1.63	1.00	.90	1.07	1.09	1.11	.90	1.03
Missouri	.80	.88	.90	1.00	.60	.70	1.42	.91	.82	1.00	.75
Delaware 4/	--	--	--	--	--	--	--	--	--	--	--
Maryland 3/	--	--	--	--	--	--	--	--	--	--	.70
Virginia 3/	--	--	--	--	--	--	--	--	--	--	.75
North Carolina 3/	---	--	--	--	--	--	--	--	--	--	--
South Carolina	--	--	--	--	--	--	--	--	--	--	--
Georgia 5/	---	--	--	--	--	--	--	--	--	--	--
Louisiana 3/	--	--	--	--	--	--	---	--	---	--	--
Texas 3/	--	--	--	--	--	--	--	--	--	--	.80
Colorado	.69	.70	1.00	1.15	1.45	1.55	1.00	1.00	.87	.75	.75
Washington	1.25	1.25	1.00	1.00	.71	1.00	1.00	1.00	.90	.82	.60
Oregon 3/	---	--	--	--	--	--	--	--	--	--	.75
California	.96	1.23	1.20	1.24	1.00	.86	1.00	1.09	.93	.97	.62
Other States 6/	.89	1.00	.96	.98	.74	1.00	1.29	.78	.92	.96	.67
ALL STATES	.86	.89	.98	1.04	.93	1.14	1.14	1.03	.96	.94	.83

1/ The season falls in the calendar year.
2/ Included in "Other States" prior to 1939.
3/ Included in "Other States" prior to 1928.
4/ Included in "Other States" prior to 1935.
5/ Included in "Other States" prior to 1937.
6/ Alabama, Arizona, Arkansas, Connecticut, Delaware (prior to 1935), Florida, Georgia (prior to 1937), Idaho, Kansas, Kentucky, Louisiana (prior to 1928 and after 1938), Maine (prior to 1939), Maryland (prior to 1928), Massachusetts (prior to 1928), Mississippi, Montana, Nebraska, New Hampshire, New Jersey, North Carolina (prior to 1928), Oklahoma, Oregon (prior to 1928), Pennsylvania, South Dakota, Tennessee, Texas (prior to 1928), Utah, Virginia (prior to 1928), and Wyoming.

© UPDATA 1981

CUCUMBERS, Commercial crop for pickles: Season average price per bushel received by growers, 1929-38 1/

STATE	1929	1930	1931	1932	1933	1934	1935	1936	1937	1938
	- Dollars -									
Maine 2/	---	---	---	---	---	---	---	---	---	---
Massachusetts	.70	.70	.60	.40	.30	.30	.40	.40	.40	.50
New York	.93	.80	.70	.65	.50	.60	.70	.68	.59	.64
Ohio	1.10	1.00	.95	.62	.43	.45	.52	.56	.73	.66
Indiana	.90	.85	.61	.40	.46	.46	.45	.58	.57	.53
Illinois	1.10	.90	.69	.44	.52	.70	.60	.67	.78	.74
Michigan	.90	.90	.67	.41	.43	.48	.50	.60	.63	.61
Wisconsin	1.00	.89	.92	.49	.40	.43	.52	.59	.60	.61
Minnesota	.95	.75	.57	.45	.34	.42	.42	.56	.59	.50
Iowa	1.05	.80	.61	.33	.35	.41	.46	.48	.66	.54
Missouri	.75	.80	.67	1.00	.30	.34	.35	.41	.75	.53
Delaware 3/	---	---	---	---	---	---	.42	.54	.60	.49
Maryland	.70	.70	.65	.37	.40	.40	.40	.47	.60	.54
Virginia	.75	.70	.65	.56	.55	.57	.60	.60	.62	.74
North Carolina	.75	.68	.50	.52	.38	.65	.75	.70	.59	.65
South Carolina	---	---	---	---	---	---	---	.52	.52	.52
Georgia 4/	---	---	---	---	---	---	---	---	.85	.85
Louisiana	1.02	.80	.69	.40	.38	.40	.41	.42	.45	.45
Texas	.75	.70	.68	.36	.44	.42	.52	.55	.45	.55
Colorado	.60	.53	.48	.36	.38	.48	.40	.47	.48	.52
Washington	.75	.65	.65	.60	.55	.53	.59	.55	.78	.53
Oregon	.65	.55	.55	.90	.50	.57	.59	.50	.73	.60
California	.63	.61	.52	.39	.41	.42	.45	.50	.57	.56
Other States 5/	.80	.73	.53	.75	.72	.46	.47	.48	.45	.46
All States	.81	.79	.70	.50	.45	.47	.51	.56	.60	.59

1/ The season falls in the calendar year.
2/ Included in "Other States" prior to 1939.
3/ Included in "Other States" prior to 1935.
4/ Included in "Other States" prior to 1937.
5/ Alabama, Arizona, Arkansas, Connecticut, Delaware (prior to 935), Florida, Georgia (prior to 1937), Idaho, Kansas, Kentucky, Louisiana (prior to 1928 and after 1938), Maine (prior to 1939), Maryland (prior to 1928), Massachusetts (prior to 1928), Mississippi, Montana, Nebraska, New Hampshire, New Jersey, North Carolina (prior to 1928), Oklahoma, Oregon (prior to 1928), Pennsylvania, South Dakota, Tennessee, Texas (prior to 1928), Utah, Virginia (prior to 1928), and Wyoming.

CUCUMBERS, Commercial crop for pickles: Season average price per bushel received by growers, 1939-50 1/

STATE	1939	1940	1941	1942	1943	1944	1945	1946	1947	1948	1949	1950
	- Dollars -											
Maine 2/	0.65	0.75	0.85	1.30	1.40	1.65	1.00	1.20	1.45	3.40	1.85	1.70
Massachusetts	.70	.75	.80	1.20	1.00	1.35	1.50	1.50	1.30	1.55	1.20	1.20
New York	.75	1.05	.95	.70	1.10	1.08	1.34	1.55	1.45	1.85	1.40	2.25
Ohio	.60	.62	1.03	.87	1.10	1.17	1.20	1.65	1.40	1.85	1.50	1.90
Indiana	.56	.75	.90	.87	.90	1.05	1.29	1.25	1.20	1.35	1.05	2.10
Illinois	.67	.81	1.02	.95	1.16	1.16	1.16	1.30	1.40	1.50	1.40	1.45
Michigan	.55	.72	.82	.82	.96	1.10	1.21	1.65	1.40	1.65	1.20	2.20
Wisconsin	.64	.58	.72	.89	1.02	1.25	1.32	1.50	1.35	1.65	1.45	2.50
Minnesota	.48	.52	.54	.69	.98	1.03	1.04	1.25	1.20	1.30	1.50	2.80
Iowa	.41	.56	.55	.70	.73	.83	.89	1.15	1.05	1.20	.95	1.50
Missouri	.50	.58	.60	.68	1.15	1.30	1.36	1.50	1.55	1.40	1.15	1.30
Delaware	.49	.55	.50	.75	1.20	1.30	1.60	1.70	1.50	1.80	1.25	1.80
Maryland	.52	.45	.50	.65	.92	1.14	1.19	1.35	1.35	1.70	1.25	1.35
Virginia	.65	.60	.60	.80	1.05	1.15	1.10	1.15	1.25	1.60	1.25	1.40
North Carolina	.70	.53	.54	.75	.80	.91	1.03	1.15	1.60	1.85	1.45	1.30
South Carolina	.65	.65	.60	.50	.60	.75	.90	1.20	.85	.95	1.35	1.15
Georgia	.85	.50	.56	.77	.74	1.13	1.20	1.30	1.30	2.35	2.15	1.80
Texas	.70	.46	.55	.60	.80	1.00	1.65	1.30	1.45	1.90	2.55	1.50
Colorado	.45	.40	.51	.65	.78	.92	.94	1.55	1.20	1.45	1.05	1.45
Washington	.52	.53	.62	.91	1.43	1.20	1.50	1.50	1.25	1.45	1.40	1.20
Oregon	.72	.69	.70	.98	1.22	.98	1.00	1.50	1.55	2.10	2.40	2.35
California	.42	.52	.57	.80	.92	1.07	1.08	1.15	1.10	1.15	1.20	1.15
Other States 3/	.49	.50	.53	.62	.80	.99	.99	1.16	1.44	1.65	1.56	1.45
ALL STATES	.65	.58	.68	.80	.95	1.10	1.18	1.40	1.35	1.62	1.43	1.63

1/ The season falls in the calendar year.
2/ Included in "Other States" prior to 1939.
3/ Alabama, Arizona, Arkansas, Connecticut, Delaware (prior to 1935), Florida, Georgia (prior to 1937), Idaho, Kansas, Kentucky, Louisiana (prior to 1928 and after 1938), Maine (prior to 1939), Maryland (prior to 1928), Massachusetts (prior to 1928), Mississippi, Montana, Nebraska, New Hampshire, New Jersey, North Carolina (prior to 1928), Oklahoma, Oregon (prior to 1928), Pennsylvania, South Dakota, Tennessee, Texas (prior to 1928), Utah, Virginia (prior to 1928), and Wyoming.

© UPDATA 1981

CUCUMBERS, Commercial crop for pickles: Value, 1918-28

STATE	1918	1919	1920	1921	1922	1923	1924	1925	1926	1927	1928
						1,000 dollars					
Maine 1/	---	---	---	---	---	---	---	---	---	---	---
Massachusetts 2/	---	---	---	---	---	---	---	---	---	---	8
New York	85	80	115	119	146	88	62	152	28	35	58
Ohio	54	59	61	116	69	34	74	272	129	107	208
Indiana	302	210	138	354	206	475	244	477	439	240	498
Illinois	94	56	18	91	50	104	51	158	97	42	99
Michigan	1,227	1,134	822	2,146	872	1,280	962	2,248	1,030	468	1,105
Wisconsin	720	618	176	486	304	733	504	1,252	550	294	539
Minnesota	85	76	35	134	66	72	84	201	122	67	98
Iowa	64	55	18	150	30	172	48	193	38	11	102
Missouri	70	18	8	29	14	13	18	56	80	35	104
Delaware 3/	---	---	---	---	---	---	---	---	---	---	---
Maryland 2/	---	---	---	---	---	---	---	---	---	---	81
Virginia 2/	---	---	---	---	---	---	---	---	---	---	48
North Carolina 2/	---	---	---	---	---	---	---	---	---	---	---
South Carolina	---	---	---	---	---	---	---	---	---	---	---
Georgia 4/	---	---	---	---	---	---	---	---	---	---	---
Louisiana 2/	---	---	---	---	---	---	---	---	---	---	24
Texas 2/	---	---	---	---	---	---	---	---	---	---	21
Colorado	109	104	152	332	290	394	98	357	154	117	139
Washington	21	18	44	34	34	66	13	97	29	23	33
Oregon 2/	---	---	---	---	---	---	---	---	---	---	18
California	104	105	212	246	185	230	245	535	343	327	301
Other States 5/	140	83	94	460	172	132	501	1,043	566	697	251
ALL STATES	3,075	2,616	1,893	4,697	2,438	3,793	2,904	7,041	3,565	2,463	3,732

1/ Included in "Other States" prior to 1939.
2/ Included in "Other States" prior to 1928.
3/ Included in "Other States" prior to 1935.
4/ Included in "Other States" prior to 1937.
5/ Alabama, Arizona, Arkansas, Connecticut, Delaware (prior to 1935), Florida, Georgia (prior to 1937), Idaho, Kansas, Kentucky, Louisiana (prior to 1928 and after 1938), Maine (prior to 1939), Maryland (prior to 1928), Massachusetts (prior to 1928), Mississippi, Montana, Nebraska, New Hampshire, New Jersey, North Carolina (prior to 1928), Oklahoma, Oregon (prior to 1928), Pennsylvania, South Dakota, Tennessee, Texas (prior to 1928), Utah, Virginia (prior to 1928), and Wyoming.

CUCUMBERS, Commercial crop for pickles: Value, 1929-38

STATE	1929	1930	1931	1932	1933	1934	1935	1936	1937	1938
						1,000 dollars				
Maine 1/	---	---	---	---	---	---	---	---	---	---
Massachusetts	62	66	37	34	24	6	42	25	18	60
New York	34	55	41	23	40	24	32	34	51	55
Ohio	164	518	374	29	90	166	119	189	171	223
Indiana	243	722	294	26	82	92	151	214	278	189
Illinois	48	50	72	22	57	41	97	111	80	39
Michigan	548	1,377	737	153	482	497	520	982	1,279	1,025
Wisconsin	475	981	758	44	135	233	159	345	622	395
Minnesota	100	176	91	6	13	26	45	48	119	33
Iowa	71	157	71	28	34	11	29	40	133	29
Missouri	23	61	23	6	3	1	6	31	112	23
Delaware 2/	---	---	---	---	---	---	28	31	35	25
Maryland	.69	94	105	41	62	79	60	69	77	85
Virginia	107	120	130	78	142	99	197	158	228	215
North Carolina	56	60	90	62	70	127	204	190	251	220
South Carolina	---	---	---	---	---	---	---	9	16	11
Georgia 3/	---	---	---	---	---	---	---	---	51	47
Louisiana	56	51	26	8	9	16	9	13	25	22
Texas	30	52	32	6	15	15	36	99	108	121
Colorado	138	193	112	22	30	63	81	163	184	97
Washington	69	73	40	13	15	20	41	41	44	24
Oregon	112	161	70	50	55	65	130	76	112	93
California	384	384	266	46	59	150	191	314	353	265
Other States 4/	297	433	515	160	129	230	261	205	272	283
ALL STATES	3,086	5,784	3,584	857	1,545	1,961	2,438	3,387	4,619	3,579

1/ Included in "Other States" prior to 1939.
2/ Included in "Other States" prior to 1935.
3/ Included in "Other States" prior to 1937.
4/ Alabama, Arizona, Arkansas, Connecticut, Delaware (prior to 1935), Florida, Georgia (prior to 1937), Idaho, Kansas, Kentucky, Louisiana (prior to 1928 and after 1938), Maine (prior to 1939), Maryland (prior to 1928), Massachusetts (prior to 1928), Mississippi, Montana, Nebraska, New Hampshire, New Jersey, North Carolina (prior to 1928), Oklahoma, Oregon (prior to 1928), Pennsylvania, South Dakota, Tennessee, Texas (prior to 1928), Utah, Virginia (prior to 1928), and Wyoming.

© UPDATA 1981

CUCUMBERS, Commercial crop for pickles: Value, 1939-50

STATE	1939	1940	1941	1942	1943	1944	1945	1946	1947	1948	1949	1950
	- 1,000 dollars -											
Maine 1/	14	23	24	58	21	13	47	115	148	197	318	104
Massachusetts	38	68	106	216	92	146	120	136	164	112	139	109
New York	33	23	52	48	46	179	109	172	83	155	171	176
Ohio	76	84	236	200	174	136	125	208	290	409	410	304
Indiana	83	150	175	284	153	166	390	512	385	418	283	323
Illinois	24	51	93	101	104	125	59	112	67	54	56	38
Michigan	467	897	1,860	2,030	1,158	1,823	1,791	4,034	3,041	3,960	3,834	2,218
Wisconsin	282	478	775	987	1,345	1,880	1,711	2,140	2,632	2,828	2,962	1,368
Minnesota	25	57	72	93	122	75	86	132	169	208	208	95
Iowa	9	55	23	61	32	48	34	108	26	66	25	27
Missouri	14	20	10	32	30	105	112	176	50	56	62	44
Delaware	12	33	28	74	42	127	272	139	141	151	122	146
Maryland	61	73	151	198	277	446	493	814	682	693	300	439
Virginia	148	130	133	171	268	377	393	469	640	352	344	361
North Carolina	206	258	347	362	329	589	438	524	1,030	906	1,308	1,136
South Carolina	5	3	3	6	21	115	225	336	116	120	265	254
Georgia	37	38	76	227	171	353	376	653	460	634	645	574
Texas	148	226	167	132	170	72	208	135	406	433	790	130
Colorado	106	120	159	247	183	241	213	670	516	751	1,125	812
Washington	18	46	47	76	70	83	261	402	182	268	251	287
Oregon	86	76	169	114	220	288	292	442	329	300	430	371
California	141	400	501	410	429	653	991	1,387	767	1,004	1,271	1,156
Other States 2/	146	264	402	476	445	376	680	865	1,493	1,940	1,636	1,430
ALL STATES	2,179	3,573	5,609	6,603	5,902	8,416	9,426	14,681	13,817	15,975	16,955	11,902

1/ Included in "Other States" prior to 1939.
2/ Alabama, Arizona, Arkansas, Connecticut, Delaware (prior to 1935), Florida, Georgia (prior to 1937), Idaho, Kansas, Kentucky, Louisiana (prior to 1928 and after 1938), Maine (prior to 1939), Maryland (prior to 1928), Massachusetts (prior to 1928), Mississippi, Montana, Nebraska, New Hampshire, New Jersey, North Carolina (prior to 1928), Oklahoma, Oregon (prior to 1928), Pennsylvania, South Dakota, Tennessee, Texas (prior to 1928), Utah, Virginia (prior to 1928), and Wyoming.

CUCUMBERS, Commercial crop for pickles: Stocks of salt and dill pickles in tanks and barrels, October 1, 1929-50 1/

YEAR	From crop of current year			Carryover from previous crops			Total stocks		
	Salt	Dill	Salt and Dill	Salt	Dill	Salt and Dill	Salt	Dill	Salt and Dill
	- 1,000 bushels -								
1929	2,849	845	3,694	1,377	75	1,452	4,226	920	5,146
1930	5,683	1,401	7,084	866	5	871	6,549	1,406	7,955
1931	4,488	880	5,368	3,323	28	3,351	7,811	908	8,719
1932	1,150	445	1,595	4,738	73	4,811	5,888	518	6,406
1933	2,523	669	3,192	2,600	7	2,607	5,123	676	5,799
1934	3,306	503	3,809	1,718	12	1,730	5,024	515	5,539
1935	3,825	567	4,392	1,564	7	1,571	5,389	574	5,963
1936	4,837	699	5,536	968	3	971	5,805	702	6,507
1937	5,721	1,046	6,767	1,734	17	1,751	7,455	1,063	8,518
1938	5,017	716	5,733	3,398	30	3,428	8,415	746	9,161
1939	2,931	564	3,495	3,271	24	3,295	6,202	588	6,790
1940	4,822	776	5,598	1,384	3	1,387	6,206	779	6,985
1941	6,294	747	7,041	951	3	954	7,245	750	7,995
1942	6,714	824	7,538	1,094	19	1,113	7,808	843	8,651
1943	4,795	586	5,381	1,627	--	1,627	6,422	586	7,008
1944	6,007	536	6,543	1,128	26	1,154	7,135	562	7,697
1945	6,165	420	6,585	1,378	3	1,381	7,543	423	7,966
1946	7,572	673	8,245	1,495	14	1,509	9,067	687	9,754
1947	7,793	375	8,168	2,522	6	2,528	10,315	381	10,696
1948	7,103	440	7,543	2,177	118	2,295	9,280	558	9,838
1949	8,814	498	9,312	2,017	81	2,098	10,831	579	11,410
1950	4,407	298	4,705	3,368	18	3,386	7,772	316	8,091

1/ Stocks data not available prior to 1929.

© UPDATA 1981

PEAS, GREEN, Commercial crop for processing: Planted acreage, 1930-38 1/

STATE	1930	1931	1932	1933	1934	1935	1936	1937	1938
					Acres				
Maine	1,350	1,520	1,340	1,530	1,850	2,520	2,700	3,500	3,820
New York	35,230	33,000	26,000	28,700	34,300	36,000	39,600	33,300	37,100
New Jersey 2/	---	---	---	---	510	1,700	3,300	3,500	4,200
Pennsylvania	2,120	1,950	1,800	2,000	3,000	4,850	4,850	6,000	6,400
Ohio	5,990	6,000	3,800	4,200	4,800	5,000	4,200	4,900	4,900
Indiana	6,270	6,000	5,400	5,200	6,500	8,000	8,000	8,600	7,600
Illinois	14,500	16,000	15,700	17,500	19,000	20,000	18,600	19,000	17,300
Michigan	11,660	13,800	12,600	12,000	12,800	15,000	15,300	16,500	12,700
Wisconsin	132,000	124,000	88,000	98,000	118,000	133,300	120,000	119,300	105,500
Minnesota	20,230	17,200	15,000	17,960	21,000	24,000	22,800	25,200	22,250
Iowa 3/	---	---	---	1,200	1,920	2,560	2,370	2,750	2,900
Delaware	3,850	2,620	1,800	2,250	2,800	3,400	2,800	3,100	3,600
Maryland	15,000	14,400	11,550	11,300	13,500	18,500	18,000	21,000	18,900
Virginia 2/	---	---	---	---	4,300	5,200	5,700	5,900	4,000
Idaho 4/	---	---	---	---	---	1,430	1,200	1,780	1,720
Colorado	4,000	3,830	3,220	2,400	3,850	4,210	4,190	3,880	3,860
Utah	13,070	7,400	6,600	9,300	11,000	13,600	13,300	14,250	14,250
Washington	2,110	2,300	2,600	3,200	9,600	16,000	20,000	28,100	29,500
Oregon 2/	---	---	---	---	3,600	9,300	17,000	22,100	22,230
California 3/	---	---	---	800	1,920	6,440	4,620	3,500	4,800
Other States 5/	10,350	8,910	12,340	10,760	6,140	10,350	6,970	8,250	7,390
All States	277,730	268,930	207,750	228,300	280,390	341,360	337,500	354,420	334,920

1/ Data on planted acreage not available prior to 1930.
2/ Included in "Other States" prior to 1934.
3/ Included in "Other States" prior to 1933.
4/ Included in "Other States" prior to 1935.
5/ Arkansas, California (prior to 1933), Georgia, Idaho (prior to 1935), Iowa (prior to 1933), Kansas, Missouri, Montana, Nebraska, New Jersey (prior to 1934), Oklahoma, Oregon (prior to 1934), Tennessee, Texas, Virginia (prior to 1934), Washington (prior to 1928), West Virginia, and Wyoming.

PEAS, GREEN, Commercial crop for processing: Planted acreage, 1939-50

STATE	1939	1940	1941	1942	1943	1944	1945	1946	1947	1948	1949	1950
						Acres						
Maine	4,410	5,050	4,500	5,500	5,670	5,630	4,970	6,890	7,070	6,420	7,240	9,030
New York	33,850	39,200	42,000	46,000	25,800	43,400	40,800	48,700	21,400	30,400	35,300	32,400
New Jersey	4,350	3,400	3,800	4,640	4,450	4,200	4,300	4,800	4,700	4,020	3,890	3,640
Pennsylvania	6,100	9,200	10,900	15,800	18,000	16,500	16,800	18,400	15,800	11,700	12,300	13,500
Ohio	4,500	5,500	6,200	8,500	7,700	7,100	6,600	7,300	2,800	2,500	3,150	2,500
Indiana	6,900	9,200	10,800	15,100	14,800	8,300	9,500	8,100	3,600	4,300	4,700	3,200
Illinois	14,600	15,200	17,300	21,500	21,400	17,600	20,800	22,900	18,500	20,000	18,850	24,500
Michigan	6,400	9,930	11,700	13,300	10,000	12,500	10,500	12,600	7,200	8,000	6,300	5,800
Wisconsin	69,000	107,600	129,100	153,900	166,000	148,000	157,500	156,000	140,700	128,700	120,000	123,000
Minnesota	19,900	24,700	28,500	40,100	47,100	38,200	46,400	46,500	43,600	46,000	49,900	52,600
Iowa	1,500	2,500	3,300	3,900	4,200	3,500	3,880	5,050	4,700	3,200	4,300	4,400
Delaware	2,500	3,900	4,800	4,000	3,900	4,200	3,500	3,500	2,700	1,300	1,200	2,000
Maryland	11,500	11,900	12,600	16,000	15,900	12,000	11,800	12,300	13,000	7,400	6,700	6,800
Virginia	3,500	3,900	3,800	4,400	4,400	3,600	3,400	3,100	2,300	1,800	1,600	1,850
Idaho	990	1,450	1,460	1,550	1,730	4,800	5,120	7,000	13,600	11,740	7,280	8,370
Colorado	3,250	4,000	4,450	5,250	5,500	5,120	5,300	5,300	4,900	4,200	4,400	4,100
Utah	10,300	12,400	13,700	15,500	16,500	16,300	15,500	14,100	12,000	9,400	10,500	12,100
Washington	22,000	30,100	34,500	43,300	46,000	51,950	59,700	69,800	66,200	53,870	48,920	57,920
Oregon	19,900	29,900	30,900	42,500	49,300	52,400	56,800	61,000	62,600	51,220	48,500	55,750
California	3,200	3,000	2,800	4,200	5,300	6,200	6,200	7,800	5,600	5,300	7,200	9,400
Other States 1/	6,560	7,690	9,050	10,700	10,930	9,350	8,920	8,930	8,170	5,730	4,500	3,610
All States	255,210	339,720	386,160	475,640	484,580	470,850	498,290	530,070	461,140	417,200	406,730	436,470
For freezing 2/	28,990	35,350	33,260	44,730	52,260	59,760	64,140	93,400	85,380	87,260	89,260	107,730
For canning and other processing 2/	226,220	304,370	352,900	430,910	432,320	411,090	434,150	436,670	374,760	329,940	317,470	328,740

1/ Arkansas, California (prior to 1933), Georgia, Idaho (prior to 1935), Iowa (prior to 1933), Kansas, Missouri, Montana, Nebraska, New Jersey (prior to 1934), Oklahoma, Oregon (prior to 1934), Tennessee, Texas, Virginia (prior to 1934), Washington (prior to 1928), West Virginia, and Wyoming.
2/ Not shown by States to avoid disclosure of individual operations. Breakdown between freezing and canning not available prior to 1939.

© UPDATA 1981

PEAS, GREEN, Commercial crop for processing: Harvested acreage, 1918-28

STATE	1918	1919	1920	1921	1922	1923	1924	1925	1926	1927	1928
						- Acres -					
Maine	---	---	---	---	---	340	1,030	1,770	1,410	720	1,100
New York	26,000	22,020	25,930	18,290	30,700	33,460	38,030	33,310	34,990	25,540	32,200
New Jersey 1/	---	---	---	---	---	---	---	---	---	---	---
Pennsylvania	1,170	900	340	290	360	510	1,280	1,690	1,400	1,320	1,680
Ohio	5,020	4,770	5,070	4,040	4,530	5,300	5,830	4,850	4,210	2,990	4,700
Indiana	7,080	4,100	5,010	2,280	4,100	4,760	6,190	4,320	6,000	1,880	5,290
Illinois	9,020	5,770	6,690	6,310	8,420	10,190	10,790	8,050	9,200	8,830	8,740
Michigan	9,050	10,080	9,860	8,530	8,780	10,530	12,220	13,010	14,430	8,400	8,500
Wisconsin	52,450	50,840	60,920	63,790	72,050	91,160	109,870	111,710	106,120	80,000	101,000
Minnesota	1,220	1,120	1,030	650	1,410	2,030	5,200	7,880	8,570	6,980	7,920
Iowa 2/	---	---	---	---	---	---	---	---	---	---	---
Delaware	4,480	4,630	5,130	3,630	3,960	3,880	2,500	2,500	2,000	1,700	2,060
Maryland	7,000	6,980	6,120	5,470	7,670	8,050	9,530	11,600	8,800	8,000	10,500
Virginia 1/	---	---	---	---	---	---	---	---	---	---	---
Idaho 3/	---	---	---	---	---	---	---	---	---	---	---
Colorado	2,070	1,920	1,870	2,870	2,940	3,680	3,140	3,520	2,570	1,900	3,000
Utah	5,250	4,850	3,540	3,680	6,660	7,780	10,360	10,750	9,510	8,460	10,150
Washington 4/	---	---	---	---	---	---	---	---	---	---	1,440
Oregon 1/	---	---	---	---	---	---	---	---	---	---	---
California 2/	---	---	---	---	---	---	---	---	---	---	---
Other States 5/	6,810	6,090	5,010	4,030	6,430	8,160	10,630	11,890	9,720	7,090	8,360
ALL STATES	136,620	124,020	136,520	123,860	158,010	189,830	226,600	226,850	218,930	163,610	206,640

1/ Included in "Other States" prior to 1934.
2/ Included in "Other States" prior to 1933.
3/ Included in "Other States" prior to 1935.
4/ Included in "Other States" prior to 1928.
5/ Arkansas, California (prior to 1933), Georgia, Idaho (prior to 1935), Iowa (prior to 1933), Kansas, Missouri, Montana, Nebraska, New Jersey (prior to 1934), Oklahoma, Oregon (prior to 1934), Tennessee, Texas, Virginia (prior to 1934), Washington (prior to 1928), West Virginia, and Wyoming.

PEAS, GREEN, Commercial crop for processing: Harvested acreage, 1929-38

STATE	1929	1930	1931	1932	1933	1934	1935	1936	1937	1938
						- Acres -				
Maine	1,150	1,330	1,470	1,340	1,480	1,850	2,450	2,700	3,480	3,770
New York	32,800	34,440	31,900	24,700	27,800	32,600	34,200	38,200	31,600	36,700
New Jersey 1/	---	---	---	---	---	510	1,700	3,200	3,500	4,200
Pennsylvania	1,730	2,010	1,920	1,800	2,000	3,000	4,350	4,800	5,950	6,400
Ohio	5,030	5,410	5,800	3,300	3,800	4,540	5,000	4,150	4,760	4,700
Indiana	5,500	6,270	5,950	5,400	4,300	6,000	7,950	7,900	8,600	7,600
Illinois	11,010	14,500	13,100	15,400	16,500	9,000	15,000	18,500	18,700	16,260
Michigan	10,900	11,660	10,200	9,400	10,700	12,400	13,500	14,500	16,000	12,700
Wisconsin	111,000	127,000	98,000	75,000	93,000	112,000	123,000	90,000	108,600	102,300
Minnesota	12,670	17,900	16,500	14,700	17,000	14,500	24,000	20,000	24,450	20,250
Iowa 2/	---	---	---	---	1,150	1,400	2,350	2,300	2,680	2,740
Delaware	3,040	3,200	2,620	1,750	2,250	2,800	3,400	2,800	3,040	3,420
Maryland	12,400	14,000	14,400	11,550	11,300	13,500	18,500	17,800	20,250	18,900
Virginia 1/	---	---	---	---	---	4,300	5,200	5,500	5,900	4,000
Idaho 3/	---	---	---	---	---	---	1,430	1,150	1,730	1,670
Colorado	3,400	3,700	3,500	2,770	2,330	3,770	3,820	3,560	3,690	3,170
Utah	11,670	13,070	7,200	6,500	9,300	10,500	13,600	12,700	14,100	14,250
Washington	1,940	2,100	2,300	2,600	3,200	6,500	15,000	21,000	26,000	28,000
Oregon 1/	---	---	---	---	---	3,050	8,180	16,150	21,200	20,450
California 2/	---	---	---	---	800	1,920	6,440	3,810	2,490	3,740
Other States 4/	8,680	10,150	8,490	11,590	10,520	5,730	5,470	6,130	8,100	7,140
ALL STATES	232,920	266,740	223,350	187,800	217,430	249,870	315,040	295,850	314,880	322,360

1/ Included in "Other States" prior to 1934.
2/ Included in "Other States" prior to 1933.
3/ Included in "Other States" prior to 1935.
4/ Arkansas, California (prior to 1933), Georgia, Idaho (prior to 1935), Iowa (prior to 1933), Kansas, Missouri, Montana, Nebraska, New Jersey (prior to 1934), Oklahoma, Oregon (prior to 1934), Tennessee, Texas, Virginia (prior to 1934), Washington (prior to 1928), West Virginia, and Wyoming.

© UPDATA 1981

PEAS, GREEN, Commercial crop for processing: Harvested acreage, 1939-50

STATE	1939	1940	1941	1942	1943	1944	1945	1946	1947	1948	1949	1950
						- Acres -						
Maine	4,150	5,000	4,470	5,370	5,530	5,610	4,920	6,860	6,580	6,250	7,220	8,950
New York	33,200	37,300	41,200	46,000	23,800	41,800	38,800	40,600	19,900	28,720	28,500	31,100
New Jersey	4,350	3,360	3,800	4,640	4,000	4,200	4,200	4,750	4,600	3,830	3,800	3,460
Pennsylvania	5,900	9,200	10,800	15,300	17,500	16,400	16,000	18,200	15,300	11,200	12,000	13,300
Ohio	4,300	5,450	5,800	8,500	7,100	6,900	6,400	6,700	2,700	2,400	2,850	2,500
Indiana	6,700	9,200	10,400	14,800	13,700	8,100	9,000	7,900	3,300	4,200	4,550	3,200
Illinois	14,300	13,100	17,100	21,100	19,700	17,100	20,300	21,300	18,100	19,300	17,370	23,800
Michigan	6,350	9,750	11,200	13,000	9,000	11,000	9,300	12,000	7,000	7,800	5,720	5,600
Wisconsin	68,300	104,400	127,800	148,000	151,000	143,000	150,000	147,220	136,500	117,100	115,400	118,100
Minnesota	19,500	24,200	27,400	38,100	39,500	29,800	40,000	41,300	42,700	44,100	49,000	52,200
Iowa	1,450	2,450	3,300	3,800	4,000	3,100	3,680	4,900	3,800	3,150	3,900	4,300
Delaware	2,400	3,900	4,800	4,000	3,800	4,100	3,500	3,400	1,600	1,200	1,100	1,900
Maryland	11,400	11,800	12,500	15,200	15,900	11,900	11,600	12,200	12,600	6,700	6,500	6,700
Virginia	3,100	3,900	3,800	4,400	3,900	3,600	2,100	3,000	2,300	1,700	1,500	1,850
Idaho	910	1,430	1,440	1,520	1,700	3,500	3,680	6,400	11,600	7,660	7,130	6,940
Colorado	3,250	3,800	4,170	4,940	5,000	4,750	4,770	4,100	3,900	3,500	4,100	3,800
Utah	9,100	12,400	13,500	15,200	16,200	16,200	15,300	13,700	11,800	8,900	10,300	11,500
Washington	21,500	28,900	27,700	34,800	42,000	46,350	51,900	66,300	55,600	45,780	47,670	54,400
Oregon	19,100	29,000	20,400	21,200	36,200	48,400	44,300	58,400	57,200	40,830	47,600	52,260
California	2,500	2,400	1,800	3,700	4,900	5,600	5,700	6,700	4,700	4,600	6,300	8,200
Other States 1/	6,270	7,510	7,960	10,600	9,170	7,830	8,300	7,480	7,200	5,130	4,400	3,540
ALL STATES	248,030	330,450	361,340	434,170	433,600	439,240	453,750	493,410	428,980	374,050	386,910	417,600
For freezing 2/	27,890	32,600	32,760	42,590	42,700	52,490	59,010	92,730	81,030	72,400	83,700	101,380
For canning and other processing 2/	220,140	297,850	328,580	391,580	390,900	386,750	394,740	400,680	347,950	301,650	303,210	316,220

1/ Arkansas, California (prior to 1933), Georgia, Idaho (prior to 1935), Iowa (prior to 1933), Kansas, Missouri, Montana, Nebraska, New Jersey (prior to 1934), Oklahoma, Oregon (prior to 1934), Tennessee, Texas, Virginia, (prior to 1934), Washington (prior to 1928), West Virginia, and Wyoming.
2/ Not shown by States to avoid disclosure of individual operations. Breakdown between freezing and canning not available prior to 1939.

PEAS, GREEN, Commercial crop for processing: Yield per acre, 1918-28

STATE	1918	1919	1920	1921	1922	1923	1924	1925	1926	1927	1928
						- Pounds (shelled) -					
Maine	---	---	---	---	---	2,200	1,800	1,800	800	1,600	1,800
New York	2,000	1,400	2,400	2,200	1,800	1,800	2,000	1,600	1,800	1,600	1,520
New Jersey 1/	---	---	---	---	---	---	---	---	---	---	---
Pennsylvania	2,000	2,000	1,600	2,800	1,600	2,000	2,000	1,000	1,800	2,800	1,820
Ohio	2,000	1,800	1,600	1,600	1,400	1,800	2,000	1,000	1,400	1,600	1,500
Indiana	2,000	1,800	1,400	2,000	1,800	1,600	2,000	1,600	1,800	1,600	1,850
Illinois	2,400	1,800	1,600	1,400	1,600	1,200	1,600	1,400	1,800	1,400	1,760
Michigan	1,800	2,000	1,800	1,200	1,600	800	1,600	1,000	1,600	1,400	1,560
Wisconsin	2,400	2,000	2,400	1,800	2,400	1,800	2,400	2,000	2,200	2,000	2,020
Minnesota	2,000	2,000	1,600	1,600	1,600	2,200	2,000	1,200	800	1,600	2,060
Iowa 2/	---	---	---	---	---	---	---	---	---	---	---
Delaware	1,800	1,400	2,200	2,600	1,200	1,200	2,000	1,600	1,000	3,000	1,710
Maryland	2,000	1,600	2,200	2,000	1,400	1,200	2,000	1,800	2,000	2,800	1,950
Virginia 1/	---	---	---	---	---	---	---	---	---	---	---
Idaho 3/	---	---	---	---	---	---	---	---	---	---	---
Colorado	2,000	1,200	1,800	1,600	1,400	1,000	1,600	1,800	1,800	1,800	1,900
Utah	3,800	2,200	4,200	3,000	2,800	3,000	2,400	3,200	2,600	2,800	2,560
Washington 4/	---	---	---	---	---	---	---	---	---	---	1,900
Oregon 1/	---	---	---	---	---	---	---	---	---	---	---
California 2/	---	---	---	---	---	---	---	---	---	---	---
Other States 5/	2,062	1,734	2,463	1,484	2,778	1,463	1,793	1,728	1,837	2,443	2,067
ALL STATES	2,232	1,867	2,267	1,849	2,078	1,694	2,155	1,821	1,964	1,937	1,914

1/ Included in "Other States" prior to 1934.
2/ Included in "Other States" prior to 1933.
3/ Included in "Other States" prior to 1935.
4/ Included in "Other States" prior to 1928.
5/ Arkansas, California (prior to 1933), Georgia, Idaho (prior to 1935), Iowa (prior to 1933), Kansas, Missouri, Montana, Nebraska, New Jersey (prior to 1934), Oklahoma, Oregon (prior to 1934), Tennessee, Texas, Virginia (prior to 1934), Washington (prior to 1928), West Virginia, and Wyoming.

© UPDATA 1981

PEAS, GREEN, Commercial crop for processing: Yield per acre, 1929-38

STATE	1929	1930	1931	1932	1933	1934	1935	1936	1937	1938
						- Pounds (shelled) -				
Maine	1,600	2,250	1,430	1,800	1,790	2,520	2,330	1,600	1,900	1,520
New York	1,200	2,200	1,290	1,000	1,030	830	1,380	690	1,360	1,760
New Jersey 1/	---	---	---	---	---	2,950	3,090	900	1,850	1,800
Pennsylvania	2,500	900	1,520	1,700	1,650	2,000	2,170	1,700	2,150	2,520
Ohio	1,500	850	1,540	850	750	680	1,700	1,350	2,050	1,300
Indiana	1,700	2,210	2,660	1,680	900	870	2,350	1,550	1,940	1,740
Illinois	1,840	2,200	1,670	1,600	880	460	1,380	1,330	1,400	1,370
Michigan	1,250	1,890	1,060	780	850	1,030	1,310	970	1,410	1,760
Wisconsin	1,850	1,810	1,100	950	1,180	1,270	1,230	960	1,360	1,940
Minnesota	1,670	1,730	880	1,700	1,110	800	2,220	1,400	1,500	1,840
Iowa 2/	---	---	---	---	1,360	290	2,580	1,690	1,810	1,980
Delaware	2,150	330	1,830	550	1,740	2,150	2,600	1,070	1,130	820
Maryland	2,250	530	1,640	1,200	1,600	2,200	2,350	1,250	1,800	1,880
Virginia 1/	---	---	---	---	---	2,000	2,900	1,200	1,200	2,100
Idaho 3/	---	---	---	---	---	---	3,280	2,500	2,330	3,140
Colorado	1,780	1,820	1,480	1,230	1,680	2,050	1,900	1,970	1,640	1,860
Utah	2,260	2,750	2,040	2,180	1,950	2,100	3,330	1,900	2,620	2,900
Washington	2,200	2,500	1,200	2,660	3,200	2,060	2,000	2,500	2,170	1,890
Oregon 1/	---	---	---	---	---	1,800	1,750	1,590	1,460	1,690
California 2/	---	---	---	---	2,660	3,400	1,800	1,620	1,900	1,480
Other States 4/	1,834	1,846	2,097	2,095	2,133	2,195	1,974	1,498	2,074	1,933
ALL STATES	1,750	1,633	1,320	1,245	1,260	1,324	1,702	1,284	1,602	1,877

1/ Included in "Other States" prior to 1934.
2/ Included in "Other States" prior to 1933.
3/ Included in "Other States" prior to 1935.
4/ Arkansas, California (prior to 1933), Georgia, Idaho (prior to 1935), Iowa (prior to 1933), Kansas, Missouri, Montana, Nebraska, New Jersey (prior to 1934), Oklahoma, Oregon (prior to 1934), Tennessee, Texas, Virginia (prior to 1934), Washington (prior to 1928), West Virginia, and Wyoming.

PEAS, GREEN, Commercial crop for processing: Yield per acre, 1939-50

STATE	1939	1940	1941	1942	1943	1944	1945	1946	1947	1948	1949	1950
						- Pounds (shelled) -						
Maine	1,820	1,920	1,740	1,900	1,740	1,550	1,750	1,340	1,320	1,460	1,630	1,890
New York	1,220	1,700	1,410	2,080	1,210	1,890	1,820	2,420	1,590	2,060	910	1,920
New Jersey	730	2,240	1,830	1,400	2,420	1,900	2,230	2,480	1,640	2,030	2,000	2,030
Pennsylvania	1,150	2,450	2,200	1,470	1,720	1,850	2,680	3,040	2,220	2,650	2,100	2,320
Ohio	1,000	1,770	1,080	1,500	1,250	1,220	1,880	1,880	1,120	1,410	1,170	1,600
Indiana	1,130	2,190	1,190	1,550	1,120	900	1,940	2,080	1,540	1,080	1,360	1,410
Illinois	1,620	2,450	1,890	1,910	1,860	1,440	2,770	2,000	2,560	2,460	1,750	2,310
Michigan	1,840	1,880	1,450	1,840	1,440	1,540	1,630	1,940	1,100	1,320	1,400	1,780
Wisconsin	1,470	1,750	1,800	1,760	1,730	1,700	2,270	2,080	2,110	1,440	1,910	2,180
Minnesota	1,810	2,350	2,020	1,920	1,530	1,240	2,230	1,810	1,890	1,760	1,640	1,620
Iowa	1,320	1,800	1,800	1,720	1,890	1,110	2,660	2,330	1,100	1,960	2,130	2,170
Delaware	710	1,600	900	1,100	1,230	1,430	1,970	2,220	1,070	1,720	1,820	1,670
Maryland	1,240	2,000	1,510	1,200	1,650	1,790	2,470	2,480	1,740	2,180	2,230	2,420
Virginia	1,080	2,040	940	890	1,590	1,100	1,320	1,430	980	1,670	2,160	1,820
Idaho	2,560	2,200	2,700	2,720	3,830	2,970	3,980	2,200	2,900	2,870	2,120	2,630
Colorado	1,620	1,610	1,900	1,840	2,380	1,830	1,700	1,420	2,100	1,670	1,970	1,950
Utah	2,610	2,220	2,840	2,790	3,130	3,000	3,140	2,520	3,200	2,320	3,120	2,780
Washington	2,140	1,610	2,680	2,300	2,410	2,090	2,040	2,220	2,000	2,170	2,000	2,240
Oregon	1,920	1,420	3,440	3,800	2,890	1,910	1,860	1,970	2,040	2,420	1,580	2,120
California	2,220	1,660	860	1,920	2,560	1,590	1,610	1,680	1,820	1,790	2,200	2,380
Other States 1/	1,493	1,957	1,663	2,170	2,087	1,686	1,892	1,773	1,653	1,563	1,773	1,842
ALL STATES	1,574	1,853	1,913	1,953	1,903	1,762	2,191	2,118	2,030	1,868	1,795	2,074
For freezing 2/	1,255	1,619	1,788	1,831	2,048	1,677	1,966	2,024	1,778	2,000	1,774	1,922
For canning and other processing 2/	1,615	1,879	1,985	1,966	1,887	1,782	2,224	2,140	2,088	1,836	1,802	2,122

1/ Arkansas, California (prior to 1933), Georgia, Idaho (prior to 1935), Iowa (prior to 1933), Kansas, Missouri, Montana, Nebraska, New Jersey (prior to 1934), Oklahoma, Oregon (prior to 1934), Tennessee, Texas, Virginia, (prior to 1934), Washington (prior to 1928), West Virginia, and Wyoming.
2/ Not shown by States to avoid disclosure of individual operations. Breakdown between freezing and canning not available prior to 1939.

© UPDATA 1981

PEAS, GREEN, Commercial crop for processing: Production, 1918-28

STATE	1918	1919	1920	1921	1922	1923	1924	1925	1926	1927	1928
					- Tons (2,000 lbs.) shelled -						
Maine	---	---	---	---	---	370	930	1,590	560	580	990
New York	26,000	15,410	31,120	20,120	27,630	30,110	38,030	26,650	31,490	20,430	24,470
New Jersey 1/	---	---	---	---	---	---	---	---	---	---	---
Pennsylvania	1,170	900	270	410	290	510	1,280	840	1,260	1,850	1,530
Ohio	5,020	4,290	4,060	3,230	3,170	4,770	5,830	2,420	2,950	2,390	3,520
Indiana	7,080	3,690	3,510	2,280	3,690	3,810	6,190	3,460	5,400	1,500	4,890
Illinois	10,820	5,190	5,350	4,420	6,740	6,110	8,630	5,640	8,280	6,180	7,690
Michigan	8,140	10,080	8,870	5,120	7,020	4,210	9,780	6,500	11,540	5,880	6,630
Wisconsin	62,940	50,840	73,100	57,410	86,460	82,040	131,840	111,710	116,730	80,000	102,010
Minnesota	1,220	1,120	820	520	1,130	2,230	5,200	4,730	3,430	5,580	8,160
Iowa 2/	---	---	---	---	---	---	---	---	---	---	---
Delaware	4,030	3,240	5,640	4,720	2,380	2,330	2,500	2,000	1,000	2,550	1,760
Maryland	7,000	5,540	6,730	5,470	5,370	4,830	9,530	10,440	8,800	11,200	10,240
Virginia 1/	---	---	---	---	---	---	---	---	---	---	---
Idaho 3/	---	---	---	---	---	---	---	---	---	---	---
Colorado	2,070	1,150	1,680	2,300	2,060	1,840	2,510	3,170	2,310	1,710	2,850
Utah	9,980	5,340	7,430	5,520	9,320	11,670	12,430	17,200	12,360	10,150	12,990
Washington 4/	---	---	---	---	---	---	---	---	---	---	1,370
Oregon 1/	---	---	---	---	---	---	---	---	---	---	---
California 2/	---	---	---	---	---	---	---	---	---	---	---
Other States 5/	7,020	5,280	6,170	2,990	8,930	5,970	9,530	10,270	8,930	8,660	8,640
ALL STATES	152,490	112,070	154,750	114,510	164,190	160,800	241,210	206,620	215,040	158,660	197,740

1/ Included in "Other States" prior to 1934.
2/ Included in "Other States" prior to 1933.
3/ Included in "Other States" prior to 1935.
4/ Included in "Other States" prior to 1928.
5/ Arkansas, California (prior to 1933), Georgia, Idaho (prior to 1935), Iowa (prior to 1933), Kansas, Missouri, Montana, Nebraska, New Jersey (prior to 1934), Oklahoma, Oregon (prior to 1934), Tennessee, Texas, Virginia (prior to 1934), Washington (prior to 1928), West Virginia, and Wyoming.

PEAS, GREEN, Commercial crop for processing: Production, 1929-38

STATE	1929	1930	1931	1932	1933	1934	1935	1936	1937	1938
					- Tons (2,000 lbs.) shelled -					
Maine	920	1,500	1,050	1,210	1,320	2,330	2,850	2,160	3,310	2,860
New York	19,680	37,880	20,580	12,350	14,320	13,530	23,600	13,180	21,490	32,300
New Jersey 1/	---	---	---	---	---	750	2,630	1,440	3,240	3,780
Pennsylvania	2,160	900	1,460	1,530	1,650	3,000	5,260	4,080	6,400	8,060
Ohio	3,770	2,300	4,470	1,400	1,420	1,540	4,250	2,800	4,880	3,060
Indiana	4,680	6,930	7,910	4,540	1,940	2,610	9,340	6,120	8,340	6,610
Illinois	9,030	15,950	10,940	12,320	7,260	2,070	10,350	12,300	13,090	11,140
Michigan	6,810	11,020	5,410	3,670	4,550	6,390	8,840	7,030	11,280	11,180
Wisconsin	102,680	114,940	53,900	35,620	54,870	71,120	75,640	43,200	73,850	99,200
Minnesota	10,590	15,480	7,260	12,500	9,440	5,800	26,640	14,000	18,340	18,630
Iowa 2/	---	---	---	---	780	200	3,030	1,940	2,430	2,710
Delaware	3,270	530	2,400	480	1,960	3,010	4,420	1,500	1,720	1,400
Maryland	13,950	3,710	11,810	6,930	9,040	14,850	21,740	11,120	18,220	17,770
Virginia 1/	---	---	---	---	---	4,300	7,540	3,020	3,540	4,200
Idaho 3/	---	---	---	---	---	---	2,340	1,440	2,020	2,620
Colorado	3,020	3,370	2,590	1,700	1,960	3,860	3,630	3,510	3,030	2,950
Utah	13,160	17,970	7,340	7,080	9,070	11,020	22,640	12,060	18,470	20,660
Washington	2,130	2,620	1,380	3,460	5,120	6,700	15,000	26,250	28,210	26,460
Oregon 1/	---	---	---	---	---	2,740	7,160	12,840	15,480	17,280
California 2/	---	---	---	---	1,060	3,260	5,800	3,090	2,370	2,770
Other States 4/	7,960	9,370	8,900	12,140	11,220	6,290	5,400	4,590	8,400	6,900
ALL STATES	203,810	244,470	147,400	116,930	136,980	165,370	268,100	187,870	268,110	302,540

1/ Included in "Other States" prior to 1934.
2/ Included in "Other States" prior to 1933.
3/ Included in "Other States" prior to 1935.
4/ Arkansas, California (prior to 1933), Georgia, Idaho (prior to 1935), Iowa (prior to 1933), Kansas, Missouri, Montana, Nebraska, New Jersey (prior to 1934), Oklahoma, Oregon (prior to 1934), Tennessee, Texas, Virginia (prior to 1934), Washington (prior to 1928), West Virginia, and Wyoming.

© UPDATA 1981

PEAS, GREEN, Commercial crop for processing: Production, 1939-50

STATE	1939	1940	1941	1942	1943	1944	1945	1946	1947	1948	1949	1950
	- Tons (2,000 lbs.) shelled -											
Maine	3,780	4,800	3,890	5,100	4,810	4,350	4,300	4,600	4,340	4,560	5,880	8,460
New York	20,250	31,700	29,050	47,840	14,400	39,500	35,310	49,130	15,820	29,580	12,970	23,640
New Jersey	1,590	3,760	3,480	3,250	4,840	3,990	4,680	5,890	3,770	3,890	3,800	3,510
Pennsylvania	3,390	11,270	11,880	11,250	15,050	15,170	21,440	27,660	16,980	14,840	12,600	15,430
Ohio	2,150	4,820	3,130	6,380	4,440	4,210	6,020	6,300	1,510	1,690	1,670	2,000
Indiana	3,790	10,070	6,190	11,470	7,670	3,640	8,730	8,220	2,540	2,270	3,090	2,260
Illinois	11,600	18,500	16,160	20,150	18,320	12,310	28,120	21,300	23,170	23,740	15,200	27,490
Michigan	5,840	9,160	8,120	11,960	6,480	8,470	7,580	11,640	3,850	5,150	4,000	4,980
Wisconsin	50,200	91,350	115,020	130,240	130,620	121,600	170,200	153,110	144,010	84,310	110,210	128,730
Minnesota	17,650	28,440	27,670	36,580	30,220	18,480	44,600	37,380	40,350	38,810	40,180	42,280
Iowa	960	2,200	2,970	3,270	3,780	1,720	4,890	5,710	2,090	3,090	4,150	4,670
Delaware	850	3,120	2,160	2,200	2,340	2,930	3,450	3,770	860	1,030	1,000	1,590
Maryland	7,070	11,500	9,440	9,120	13,120	10,650	14,330	15,130	10,960	7,300	7,250	8,110
Virginia	1,670	3,980	1,790	1,960	3,100	1,980	1,390	2,140	1,130	1,420	1,620	1,680
Idaho	1,160	1,570	1,940	2,070	3,260	5,200	7,320	7,040	16,820	7,160	7,560	9,130
Colorado	2,630	3,060	3,960	4,540	5,950	4,350	4,050	2,910	4,100	2,920	4,040	3,700
Utah	11,880	13,760	19,170	21,200	25,350	24,300	24,020	17,260	18,880	10,320	16,070	15,980
Washington	23,000	23,260	37,120	40,020	50,610	48,440	52,940	73,590	55,600	49,670	47,670	60,930
Oregon	18,340	20,590	35,090	40,280	52,310	46,220	41,200	57,520	58,340	49,400	37,600	55,400
California	2,780	1,990	770	3,550	6,270	4,450	4,590	5,630	4,280	4,120	6,930	9,760
Other States 1/	4,680	7,350	6,620	11,500	9,570	6,600	7,850	6,630	3,950	4,010	3,900	3,260
ALL STATES	195,260	306,250	342,620	423,930	412,510	388,560	497,010	522,260	435,350	349,280	347,390	432,290
For freezing 2/	17,500	26,390	29,280	39,000	43,720	44,000	58,000	93,820	72,030	72,420	74,240	97,450
For canning and other processing 2/	177,760	279,860	316,340	384,930	368,790	344,560	439,010	428,740	363,320	276,860	273,150	335,240

1/ Arkansas, California (prior to 1933), Georgia, Idaho (prior to 1935), Iowa (prior to 1933), Kansas, Missouri, Montana, Nebraska, New Jersey (prior to 1934), Oklahoma, Oregon (prior to 1934), Tennessee, Texas, Virginia (prior to 1934), Washington (prior to 1928), West Virginia, and Wyoming.
2/ Not shown by States to avoid disclosure of individual operations. Breakdown between freezing and canning not available prior to 1939.

PEAS, GREEN, Commercial crop for processing: Season average price per ton received by growers, 1918-28 1/

STATE	1918	1919	1920	1921	1922	1923	1924	1925	1926	1927	1928
	- Dollars -										
Maine	---	---	---	---	---	70.00	70.00	70.00	70.00	70.00	70.00
New York	68.00	64.00	72.00	62.00	62.00	64.00	64.00	64.00	60.00	60.00	60.00
New Jersey 2/	---	---	---	---	---	---	---	---	---	---	---
Pennsylvania	60.00	60.00	58.00	60.00	64.00	56.00	60.00	60.00	58.00	58.00	60.00
Ohio	58.00	58.00	56.00	52.00	60.00	60.00	60.00	62.00	64.00	62.00	54.00
Indiana	56.00	52.00	60.00	40.00	50.00	56.00	46.00	54.00	52.00	58.00	40.00
Illinois	62.00	66.00	64.00	68.00	60.00	66.00	78.00	70.00	64.00	60.00	40.00
Michigan	60.00	60.00	62.00	58.00	50.00	50.00	50.00	50.00	50.00	56.00	40.00
Wisconsin	58.00	60.00	64.00	56.00	56.00	58.00	58.00	58.00	58.00	56.00	60.00
Minnesota	40.00	40.00	42.00	44.00	42.00	40.00	48.00	48.00	54.00	44.00	40.00
Iowa 3/	---	---	---	---	---	---	---	---	---	---	---
Delaware	78.00	86.00	84.00	62.00	60.00	60.00	68.00	70.00	76.00	60.00	60.00
Maryland	76.00	72.00	78.00	62.00	50.00	64.00	68.00	66.00	60.00	60.00	60.00
Virginia 2/	---	---	---	---	---	---	---	---	---	---	---
Idaho 4/	---	---	---	---	---	---	---	---	---	---	---
Colorado	50.00	60.00	68.00	70.00	64.00	68.00	52.00	60.00	60.00	60.00	50.00
Utah	58.00	64.00	66.00	54.00	58.00	58.00	56.00	56.00	58.00	54.00	60.00
Washington 5/	---	---	---	---	---	---	---	---	---	---	60.00
Oregon 2/	---	---	---	---	---	---	---	---	---	---	---
California 3/	---	---	---	---	---	---	---	---	---	---	---
Other States 6/	59.83	63.83	67.26	67.89	59.69	65.16	56.45	56.57	59.01	50.46	55.44
ALL STATES	61.20	62.01	66.67	58.17	57.05	59.58	59.29	59.01	58.22	56.40	56.83

1/ The season falls in the calender year.
2/ Included in "Other States" prior to 1934.
3/ Included in "Other States" prior to 1933.
4/ Included in "Other States" prior to 1935.
5/ Included in "Other States" prior to 1928.
6/ Arkansas, California (prior to 1933), Georgia, Idaho (prior to 1935), Iowa (prior to 1933), Kansas, Missouri, Montana, Nebraska, New Jersey (prior to 1934), Oklahoma, Oregon (prior to 1934), Tennessee, Texas, Virginia (prior to 1934), Washington (prior to 1928), West Virginia, and Wyoming.

© UPDATA 1981

PEAS, GREEN, Commercial crop for processing: Season average price per ton received by growers, 1929-38 1/

STATE	1929	1930	1931	1932	1933	1934	1935	1936	1937	1938
					- Dollars -					
Maine	70.00	70.00	56.00	46.00	44.80	57.20	56.80	53.10	57.40	56.40
New York	60.00	62.00	56.00	44.00	41.00	50.40	57.00	57.30	60.90	57.70
New Jersey 2/	---	---	---	---	---	64.80	64.80	65.00	80.00	80.00
Pennsylvania	60.00	60.00	53.20	45.00	43.50	50.70	53.80	54.00	61.30	58.70
Ohio	48.00	44.00	44.00	36.00	30.00	39.00	40.50	41.30	41.60	41.70
Indiana	52.00	52.00	48.00	35.00	32.50	39.00	40.50	41.00	43.30	41.00
Illinois	50.00	60.00	59.70	44.40	43.00	48.90	55.00	47.50	52.30	48.20
Michigan	48.00	52.00	50.00	36.00	35.00	48.00	53.00	57.40	51.50	53.90
Wisconsin	60.00	58.00	56.00	45.50	44.00	50.60	54.00	56.60	51.50	52.20
Minnesota	54.00	54.00	54.00	42.00	43.90	44.30	47.80	56.40	53.20	50.30
Iowa 3/	---	---	---	---	40.50	54.50	44.50	50.00	49.70	52.70
Delaware	60.00	60.00	59.80	45.00	41.30	50.00	52.00	51.20	54.50	54.00
Maryland	60.00	60.00	56.00	46.40	45.60	52.40	55.00	50.60	57.30	52.90
Virginia 2/	---	---	---	---	---	50.00	52.50	50.00	50.00	55.20
Idaho 4/	---	---	---	---	---	---	55.50	49.30	48.30	57.30
Colorado	44.00	46.00	45.80	34.80	33.30	37.40	39.10	38.80	46.60	42.40
Utah	56.00	56.00	52.00	46.40	41.50	53.00	49.40	47.60	52.20	54.20
Washington	60.00	60.00	49.30	42.20	40.00	50.00	50.00	47.40	49.20	53.40
Oregon 2/	---	---	---	---	---	53.00	54.50	51.50	55.30	50.70
California 3/	---	---	---	---	50.00	47.90	37.00	38.50	36.00	36.80
Other States 5/	55.53	53.36	52.25	45.72	42.07	52.15	51.85	46.19	48.69	48.41
ALL STATES	57.82	57.57	54.53	43.92	42.48	50.09	51.80	51.57	52.72	52.77

1/ The season falls in the calendar year.
2/ Included in "Other States" prior to 1934.
3/ Included in "Other States" prior to 1933.
4/ Included in "Other States" prior to 1935.
5/ Arkansas, California (prior to 1933), Georgia, Idaho (prior to 1935), Iowa (prior to 1933), Kansas, Missouri, Montana, Nebraska, New Jersey (prior to 1934), Oklahoma, Oregon (prior to 1934), Tennessee, Texas, Virginia (prior to 1934), Washington (prior to 1928), West Virginia, and Wyoming.

PEAS, GREEN, Commercial crop for processing: Season average price per ton received by growers, 1939-50 1/

STATE	1939	1940	1941	1942	1943	1944	1945	1946	1947	1948	1949	1950
						- Dollars -						
Maine	54.00	52.50	54.10	71.30	91.40	91.60	90.30	90.00	85.60	87.40	88.00	84.60
New York	50.10	51.90	51.80	71.00	87.30	87.90	88.60	88.90	82.80	84.60	83.60	90.20
New Jersey	78.10	73.70	73.70	88.60	104.60	105.00	116.50	115.00	108.00	112.50	127.10	95.60
Pennsylvania	46.40	54.50	54.90	77.70	91.60	97.20	94.90	89.90	93.80	91.00	81.70	83.60
Ohio	41.70	40.50	43.70	66.80	84.60	79.10	79.20	81.00	77.50	81.00	87.20	77.50
Indiana	38.10	41.10	41.80	58.30	77.20	78.00	79.30	86.60	77.60	79.50	80.90	70.80
Illinois	50.20	48.90	52.50	73.20	87.10	88.40	84.10	87.60	90.70	92.70	107.60	90.00
Michigan	39.40	42.30	46.00	60.20	73.90	77.70	78.90	80.50	79.90	76.80	75.80	82.80
Wisconsin	48.80	48.00	50.00	63.00	75.60	80.70	80.10	83.70	82.90	91.40	84.20	81.90
Minnesota	45.20	43.50	44.00	63.90	82.40	84.90	84.50	90.70	91.90	100.70	95.70	87.60
Iowa	47.50	50.00	48.10	63.80	80.30	82.30	82.60	80.40	81.30	91.60	88.10	89.60
Delaware	54.70	54.60	53.50	73.40	90.10	93.60	93.20	91.20	95.70	102.40	90.60	79.20
Maryland	50.50	55.00	57.10	72.40	90.70	91.60	91.60	91.10	83.60	81.60	80.40	77.50
Virginia	54.00	53.50	58.30	72.50	88.60	91.90	89.00	89.80	86.10	84.20	83.00	70.00
Idaho	33.90	49.30	46.60	63.60	74.30	80.40	76.90	82.50	93.80	97.30	87.50	77.40
Colorado	37.00	39.90	40.60	54.00	71.10	72.50	72.40	73.30	77.00	76.90	73.80	69.50
Utah	46.10	48.20	46.90	58.00	74.60	78.60	76.70	76.50	86.90	83.30	86.90	72.60
Washington	43.40	48.30	45.50	61.30	86.90	85.20	87.60	91.10	97.70	88.30	92.50	83.00
Oregon	47.90	43.80	43.00	54.30	75.90	77.90	81.80	81.10	83.20	86.80	87.50	75.50
California	43.50	37.70	40.50	56.10	73.50	75.30	74.00	77.40	78.00	77.90	77.70	76.20
Other States 2/	43.38	45.17	50.00	55.22	77.64	80.15	68.92	81.60	81.51	88.03	85.13	75.20
ALL STATES	47.20	48.10	48.67	63.71	80.24	83.17	83.26	86.13	87.19	90.05	88.29	82.10
For freezing 3/	56.17	57.33	58.13	69.79	93.37	94.32	90.19	93.48	96.81	97.10	94.64	87.90
For canning and other processing 3/	46.32	47.23	47.79	63.09	78.68	81.75	82.34	84.52	84.88	88.20	86.57	80.60

1/ The season falls in the calendar year.
2/ Arkansas, California (prior to 1933), Georgia, Idaho (prior to 1935), Iowa (prior to 1933), Kansas, Missouri, Montana, Nebraska, New Jersey (prior to 1934), Oklahoma, Oregon (prior to 1934), Tennessee, Texas, Virginia (prior to 1934), Washington (prior to 1928), West Virginia, and Wyoming.
3/ Not shown by States to avoid disclosure of individual operations. Breakdown between freezing and canning not available prior to 1939.

© UPDATA 1981

PEAS, GREEN, Commercial crop for processing: Value, 1918-28

STATE	1918	1919	1920	1921	1922	1923	1924	1925	1926	1927	1928
					- 1,000 dollars -						
Maine	---	---	---	---	---	26	65	111	39	41	69
New York	1,768	986	2,241	1,247	1,713	1,927	2,434	1,706	1,889	1,226	1,468
New Jersey 1/	---	---	---	---	---	---	---	---	---	---	---
Pennsylvania	70	54	16	25	19	29	77	50	73	107	92
Ohio	291	249	227	168	190	286	350	150	189	148	190
Indiana	396	192	211	91	184	213	285	187	281	87	196
Illinois	671	343	342	301	404	403	673	395	530	371	308
Michigan	488	605	550	297	351	210	489	325	577	329	265
Wisconsin	3,651	3,050	4,678	3,215	4,342	4,758	7,647	6,479	6,770	4,480	6,121
Minnesota	49	45	34	23	47	89	250	227	185	246	326
Iowa 2/	---	---	---	---	---	---	---	---	---	---	---
Delaware	314	279	474	293	143	140	170	140	76	153	106
Maryland	532	399	525	339	268	309	648	689	528	672	614
Virginia 1/	---	---	---	---	---	---	---	---	---	---	---
Idaho 3/	---	---	---	---	---	---	---	---	---	---	---
Colorado	104	69	114	161	132	125	131	190	139	103	142
Utah	579	342	490	298	541	677	721	963	717	548	779
Washington 4/	---	---	---	---	---	---	---	---	---	---	82
Oregon 1/	---	---	---	---	---	---	---	---	---	---	---
California 2/	---	---	---	---	---	---	---	---	---	---	---
Other States 5/	420	337	415	203	533	389	538	581	527	437	479
ALL STATES	9,333	6,950	10,317	6,561	9,367	9,581	14,478	12,193	12,520	8,948	11,237

1/ Included in "Other States" prior to 1934.
2/ Included in "Other States" prior to 1933.
3/ Included in "Other States" prior to 1935.
4/ Included in "Other States" prior to 1928.
5/ Arkansas, California (prior to 1933), Georgia, Idaho (prior to 1935), Iowa (prior to 1933), Kansas, Missouri, Montana, Nebraska, New Jersey (prior to 1934), Oklahoma, Oregon (prior to 1934), Tennessee, Texas, Virginia (prior to 1934), Washington (prior to 1928), West Virginia, and Wyoming.

PEAS, GREEN, Commercial crop for processing: Value, 1929-38

STATE	1929	1930	1931	1932	1933	1934	1935	1936	1937	1938
					- 1,000 dollars -					
Maine	64	105	59	56	59	133	162	115	190	161
New York	1,181	2,349	1,152	543	587	682	1,345	755	1,309	1,864
New Jersey 1/	---	---	---	---	---	49	170	94	259	302
Pennsylvania	130	54	78	69	72	152	283	220	392	473
Ohio	181	101	197	50	43	60	172	116	203	128
Indiana	243	360	380	159	63	102	378	251	361	271
Illinois	452	957	653	547	312	101	569	584	685	537
Michigan	327	573	270	132	159	307	469	404	581	603
Wisconsin	6,161	6,667	3,018	1,621	2,414	3,599	4,085	2,445	3,803	5,178
Minnesota	572	836	392	525	414	257	1,273	790	976	937
Iowa 2/	---	---	---	---	32	11	135	97	121	143
Delaware	196	32	144	22	81	150	230	77	94	76
Maryland	837	223	661	322	412	778	1,196	563	1,044	940
Virginia 1/	---	---	---	---	---	215	396	151	177	232
Idaho 3/	---	---	---	---	---	---	130	71	98	150
Colorado	133	155	119	59	65	144	142	136	141	125
Utah	737	1,006	382	329	376	584	1,118	574	964	1,120
Washington	128	157	68	146	205	335	750	1,244	1,388	1,413
Oregon 1/	---	---	---	---	---	145	390	661	856	876
California 2/	---	---	---	---	53	156	215	119	85	102
Other States 4/	442	500	465	555	472	328	280	212	409	334
ALL STATES	11,784	14,075	8,038	5,135	5,819	8,288	13,888	9,679	14,136	15,962

1/ Included in "Other States" prior to 1934.
2/ Included in "Other States" prior to 1933.
3/ Included in "Other States" prior to 1935.
4/ Arkansas, California (prior to 1933), Georgia, Idaho (prior to 1935), Iowa (prior to 1933), Kansas, Missouri, Montana, Nebraska, New Jersey (prior to 1934), Oklahoma, Oregon (prior to 1934), Tennessee, Texas, Virginia (prior to 1934), Washington (prior to 1928), West Virginia, and Wyoming.

© UPDATA 1981

PEAS GREEN, Commercial crop for processing: Value, 1939-50

STATE	1939	1940	1941	1942	1943	1944	1945	1946	1947	1948	1949	1950
						1,000 dollars						
Maine	204	252	210	364	440	398	388	414	372	399	517	716
New York	1,015	1,645	1,505	3,397	1,257	3,472	3,128	4,368	1,310	2,502	1,084	2,132
New Jersey	124	277	256	288	506	419	545	677	407	438	483	336
Pennsylvania	157	614	652	874	1,379	1,475	2,035	2,487	1,593	1,350	1,029	1,290
Ohio	90	195	137	426	376	333	477	510	117	137	146	155
Indiana	144	414	259	669	592	284	692	712	197	180	250	160
Illinois	582	905	848	1,475	1,596	1,088	2,365	1,866	2,102	2,201	1,636	2,474
Michigan	230	387	374	720	479	658	598	937	308	396	303	412
Wisconsin	2,450	4,385	5,751	8,205	9,875	9,813	13,633	12,815	11,938	7,706	9,280	10,543
Minnesota	798	1,237	1,217	2,337	2,490	1,569	3,769	3,390	3,708	3,948	3,843	3,704
Iowa	46	110	143	209	304	142	404	459	170	283	366	418
Delaware	46	170	116	161	211	274	322	344	82	105	91	126
Maryland	357	632	539	660	1,190	976	1,313	1,378	916	596	583	628
Virginia	90	213	104	142	275	182	124	192	97	120	134	118
Idaho	39	77	90	132	242	418	563	581	1,578	697	662	707
Colorado	97	122	161	245	423	315	293	213	316	225	298	257
Utah	548	663	899	1,230	1,891	1,910	1,842	1,320	1,641	860	1,396	1,160
Washington	998	1,123	1,689	2,453	4,398	4,127	4,638	6,704	5,432	4,386	4,409	5,057
Oregon	878	902	1,509	2,187	3,970	3,601	3,370	4,665	4,854	4,288	3,290	4,183
California	121	75	31	199	461	335	340	436	334	321	538	744
Other States 1/	203	332	331	635	743	529	541	541	485	353	332	245
ALL STATES	9,217	14,730	16,821	27,008	33,098	32,318	41,380	45,009	37,257	31,451	30,672	35,395
For freezing 2/	983	1,513	1,702	2,722	4,082	4,150	5,231	8,770	7,117	7,032	7,026	8,525
For canning and other processing 2/	8,234	13,217	15,119	24,286	29,016	28,168	36,149	36,239	30,840	24,419	23,646	27,040

1/ Arkansas, California (prior to 1933), Georgia, Idaho (prior to 1935), Iowa (prior to 1933), Kansas, Missouri, Montana, Nebraska, New Jersey (prior to 1934), Oklahoma, Oregon (prior to 1934), Tennessee, Texas, Virginia (prior to 1934), Washington (prior to 1928), West Virginia, and Wyoming.
2/ Not shown by States to avoid disclosure of individual operations. Breakdown between freezing and canning not available prior to 1939.

PEAS, GREEN, Commercial crop for processing: Planted acreage by types, 1931-34 1/

STATE	1931		1932		1933		1934	
	Smooth Round	Sweet Wrinkled	Smooth Round	Sweet Wrinkled	Smooth Round	Sweet Wrinkled	Smooth Round	Sweet Wrinkled
				Acres				
Maine	---	1,520	---	1,340	---	1,530	---	1,850
New York	13,200	19,800	4,160	21,840	2,870	25,830	4,120	30,180
New Jersey 2/	---	---	---	---	---	---	510	---
Pennsylvania	1,500	450	1,530	270	1,900	100	2,640	360
Ohio	3,300	2,700	2,090	1,710	3,490	710	4,130	670
Indiana	5,400	600	4,810	590	4,680	520	5,780	720
Illinois	6,880	9,120	4,240	11,460	5,250	12,250	7,600	11,400
Michigan	3,450	10,350	5,290	7,310	4,560	7,440	4,860	7,940
Wisconsin	63,240	60,760	42,240	45,760	47,040	50,960	58,410	59,590
Minnesota	6,020	11,180	4,950	10,050	5,390	12,570	6,300	14,700
Iowa 3/	---	---	---	---	610	590	960	960
Delaware	2,620	---	1,800	---	2,250	---	2,800	---
Maryland	13,680	720	10,970	580	10,620	680	13,100	400
Virginia 2/	---	---	---	---	---	---	4,300	---
Idaho 4/	---	---	---	---	---	---	---	---
Colorado	1,990	1,840	1,260	1,960	480	1,920	770	3,080
Utah	---	7,400	---	6,600	280	9,020	330	10,670
Washington	---	2,300	---	2,600	---	3,200	960	8,640
Oregon 2/	---	---	---	---	---	---	1,190	2,410
California 3/	---	---	---	---	---	800	---	1,920
Other States 5/	4,680	4,230	4,830	7,510	6,290	4,470	2,840	3,300
ALL STATES	125,960	132,970	88,170	119,580	95,710	132,590	121,600	158,790

1/ Data on planted acreage by types not available prior to 1931.
2/ Included in "Other States" prior to 1934.
3/ Included in "Other States" prior to 1933.
4/ Included in "Other States" prior to 1935.
5/ Arkansas, California (prior to 1933), Georgia, Idaho (prior to 1935), Iowa (prior to 1933), Kansas, Missouri, Montana, Nebraska, New Jersey (prior to 1934), Oklahoma, Oregon (prior to 1934), Tennessee, Texas, Virginia (prior to 1934), West Virginia, Washington (prior to 1928), and Wyoming.

© UPDATA 1981

PEAS, GREEN, Commercial crop for processing: Planted acreage by types, 1935-38

STATE	1935		1936		1937		1938	
	Smooth Round	Sweet Wrinkled	Smooth Round	Sweet Wrinkled	Smooth Round	Sweet Wrinkled	Smooth Round	Sweet Wrinkled
	- Acres -							
Maine	---	2,520	---	2,700	---	3,500	---	3,820
New York	5,760	30,240	4,360	35,240	5,000	28,300	5,190	31,910
New Jersey	1,700	---	---	3,300	---	3,500	420	3,780
Pennsylvania	4,370	480	3,540	1,310	3,600	2,400	3,520	2,880
Ohio	4,200	800	3,530	670	3,720	1,180	3,680	1,220
Indiana	7,200	800	7,200	800	7,480	1,120	6,610	990
Illinois	7,600	12,400	6,510	12,090	7,980	11,020	7,090	10,210
Michigan	6,450	8,550	6,120	9,180	6,600	9,900	5,460	7,240
Wisconsin	66,650	66,650	60,000	60,000	63,230	56,070	61,190	44,310
Minnesota	8,400	15,600	7,300	15,500	8,820	16,380	6,900	15,350
Iowa	1,480	1,080	1,490	880	1,520	1,240	1,540	1,360
Delaware	3,400	---	2,800	---	3,100	---	3,170	430
Maryland	17,940	560	18,000	---	19,110	1,890	17,010	1,890
Virginia	5,200	---	5,470	230	5,600	300	3,680	320
Idaho	60	1,370	---	1,200	---	1,780	---	1,720
Colorado	1,890	2,320	1,890	2,300	1,550	2,330	1,930	1,930
Utah	680	12,920	800	12,500	1,000	13,250	430	13,820
Washington	1,920	14,080	1,760	20,240	2,810	25,290	1,770	27,730
Oregon	1,580	7,720	1,360	15,640	1,330	20,770	890	21,340
California	---	6,440	---	4,620	100	3,400	---	4,800
Other States 1/	7,620	2,730	4,290	2,680	4,990	3,260	4,790	2,600
ALL STATES	154,100	187,260	136,420	201,080	147,540	206,880	135,270	199,620

1/ Arkansas, California (prior to 1933), Georgia, Idaho (prior to 1935), Iowa (prior to 1933), Kansas, Missouri, Montana, Nebraska, New Jersey (prior to 1934), Oklahoma, Oregon (prior to 1934), Tennessee, Texas, Virginia (prior to 1934), West Virginia, Washington (prior to 1928), and Wyoming.

PEAS, GREEN, Commercial crop for processing: Planted acreage by types, 1939-42

STATE	1939		1940		1941		1942	
	Smooth Round	Sweet Wrinkled	Smooth Round	Sweet Wrinkled	Smooth Round	Sweet Wrinkled	Smooth Round	Sweet Wrinkled
	- Acres -							
Maine	---	4,410	---	5,050	---	4,500	220	5,280
New York	3,380	30,470	3,920	35,280	4,200	37,800	7,360	38,640
New Jersey	520	3,830	370	3,030	300	3,500	4,640	---
Pennsylvania	4,090	2,010	4,140	5,060	5,340	5,560	7,740	8,060
Ohio	3,280	1,220	3,960	1,540	4,280	1,920	5,610	2,890
Indiana	5,450	1,450	7,180	2,020	9,180	1,620	13,740	1,360
Illinois	5,260	9,340	6,230	8,970	7,270	10,030	7,960	13,540
Michigan	2,560	3,840	4,270	5,660	4,330	7,370	5,190	8,110
Wisconsin	42,780	26,220	64,560	43,040	73,590	55,510	86,180	67,720
Minnesota	5,570	14,330	8,150	16,550	8,550	19,950	14,440	25,660
Iowa	1,120	380	1,580	920	1,780	1,520	2,500	1,400
Delaware	2,220	280	3,740	160	4,700	100	4,000	---
Maryland	10,350	1,150	10,710	1,190	10,580	2,020	12,320	3,680
Virginia	2,980	520	3,080	820	3,000	800	4,050	350
Idaho	---	990	---	1,450	---	1,460	---	1,550
Colorado	1,430	1,820	880	3,120	980	3,470	1,680	3,570
Utah	210	10,090	250	12,150	---	13,700	310	15,190
Washington	880	21,120	1,200	28,900	690	33,810	2,160	41,140
Oregon	---	19,900	---	29,900	---	30,900	3,400	39,100
California	---	3,200	---	3,000	---	2,800	---	4,200
Other States 1/	4,410	2,150	4,220	3,470	5,480	3,570	4,180	6,520
ALL STATES	96,490	158,720	128,440	211,280	144,250	241,910	187,680	287,960

1/ Arkansas, California (prior to 1933), Georgia, Idaho (prior to 1935), Iowa (prior to 1933), Kansas, Missouri, Montana, Nebraska, New Jersey (prior to 1934), Oklahoma, Oregon (prior to 1934), Tennessee, Texas, Virginia (prior to 1934), West Virginia, Washington (prior to 1928) and Wyoming.

© UPDATA 1981

PEAS, GREEN, Commercial crop for processing: Planted acreage by types, 1943-46

STATE	1943		1944		1945		1946	
	Smooth Round	Sweet Wrinkled	Smooth Round	Sweet Wrinkled	Smooth Round	Sweet Wrinkled	Smooth Round	Sweet Wrinkled
	- Acres -							
Maine	---	5,670	---	5,630	---	4,970	---	6,890
New York	520	25,280	2,170	41,230	1,220	39,580	970	47,730
New Jersey	4,450	---	420	3,780	4,300	---	380	4,420
Pennsylvania	9,900	8,100	6,270	10,230	4,030	12,770	8,100	10,300
Ohio	5,310	2,390	4,620	2,480	4,290	2,310	4,960	2,340
Indiana	13,620	1,180	7,800	500	8,740	760	7,450	650
Illinois	8,350	13,050	5,980	11,620	7,070	13,730	6,870	16,030
Michigan	4,600	5,400	4,880	7,620	520	9,980	1,010	11,590
Wisconsin	89,640	76,360	82,880	65,120	80,320	77,180	67,080	88,920
Minnesota	18,840	28,260	14,130	24,070	14,380	32,020	11,620	34,880
Iowa	2,100	2,100	1,890	1,610	2,020	1,860	2,830	2,220
Delaware	3,900	---	4,070	130	3,320	180	2,980	520
Maryland	13,670	2,230	9,960	2,040	9,200	2,600	9,100	3,200
Virginia	3,960	440	2,520	1,080	2,580	820	1,800	1,300
Idaho	330	1,400	---	4,800	1,430	3,690	---	7,000
Colorado	1,380	4,120	1,280	3,840	1,220	4,080	480	4,820
Utah	1,480	15,020	650	15,650	780	14,720	420	13,680
Washington	5,520	40,480	6,230	45,720	5,370	54,330	5,580	64,220
Oregon	10,000	39,300	7,340	45,060	5,680	51,120	12,200	48,800
California	---	5,300	---	6,200	---	6,200	---	7,800
Other States 1/	4,780	6,150	3,870	5,480	3,680	5,240	2,820	6,110
ALL STATES	202,350	282,230	166,960	303,890	160,150	338,140	146,650	383,420

1/ Arkansas, California (prior to 1933), Georgia, Idaho (prior to 1935), Iowa (prior to 1933), Kansas, Missouri, Montana, Nebraska, New Jersey (prior to 1934), Oklahoma, Oregon (prior to 1934), Tennessee, Texas, Virginia (prior to 1934), West Virginia, Washington (prior to 1928) and Wyoming.

PEAS, GREEN, Commercial crop for processing: Planted acreage by types, 1947-50

STATE	1947		1948		1949		1950	
	Smooth Round	Sweet Wrinkled	Smooth Round	Sweet Wrinkled	Smooth Round	Sweet Wrinkled	Smooth Round	Sweet Wrinkled
	- Acres -							
Maine	---	7,070	---	6,420	---	7,240	---	9,030
New York	430	20,970	910	29,490	350	34,950	970	31,430
New Jersey	470	4,230	240	3,780	700	3,190	470	3,170
Pennsylvania	6,480	9,320	5,620	6,080	3,810	8,490	4,460	9,040
Ohio	2,040	760	1,750	750	2,270	880	1,820	680
Indiana	3,240	360	3,740	560	4,370	330	3,040	160
Illinois	3,700	14,800	5,000	15,000	4,340	14,510	5,640	18,860
Michigan	650	6,550	---	8,000	1,130	5,170	870	4,930
Wisconsin	52,060	88,640	48,910	79,790	50,400	69,600	51,660	71,340
Minnesota	19,180	24,420	12,880	33,120	13,970	35,930	12,100	40,500
Iowa	2,350	2,350	1,760	1,440	1,290	3,010	1,230	3,170
Delaware	2,700	---	1,040	260	1,020	180	1,160	840
Maryland	9,490	3,510	5,550	1,850	5,020	1,680	4,620	2,180
Virginia	1,380	920	900	900	1,170	430	1,110	740
Idaho	270	13,330	---	11,740	---	7,280	---	8,370
Colorado	830	4,070	80	4,120	40	4,360	40	4,060
Utah	720	11,280	190	9,210	630	9,870	240	11,860
Washington	3,310	62,890	4,310	49,560	12,720	36,200	5,790	52,130
Oregon	6,260	56,340	2,560	48,660	6,300	42,200	5,580	50,170
California	---	5,600	---	5,300	---	7,200	---	9,400
Other States 1/	2,780	5,390	2,070	3,660	1,610	2,890	1,290	2,320
ALL STATES	118,340	342,800	97,510	319,690	111,140	295,590	102,090	334,380

1/ Arkansas, California (prior to 1933), Georgia, Idaho (prior to 1935), Iowa (prior to 1933), Kansas, Missouri, Montana, Nebraska, New Jersey (prior to 1934), Oklahoma, Oregon (prior to 1934), Tennessee, Texas, Virginia (prior to 1934), West Virginia, Washington (prior to 1928) and Wyoming.

© UPDATA 1981

PIMIENTOS, Commercial crop for processing: Planted acreage, 1930-50 1/

STATE	1930	1931	1932	1933
	- Acres -			
California 2/	2,140	1,905	2,110	580
Georgia	6,800	6,000	6,800	5,800
Other States 3/	---	---	---	---
TOTALS	8,940	7,905	8,910	6,380

STATE	1934	1935	1936	1937	1938	1939	1940	1941
	- Acres -							
California 2/	1,040	1,360	1,190	1,190	1,390	1,190	690	740
Georgia	9,300	12,400	11,200	12,900	25,000	20,900	14,800	12,000
Other States 3/	---	---	---	---	---	---	---	---
TOTALS	10,340	13,760	12,390	14,090	26,390	22,090	15,490	12,740

STATE	1942	1943	1944	1945	1946	1947	1948	1949	1950
	- Acres -								
California 2/	520	190	360	380	770	670	---	---	---
Georgia	11,000	10,800	6,400	8,500	13,000	16,000	14,300	24,500	32,000
Other States 3/	---	---	---	---	---	---	---	---	4/
TOTALS	11,520	10,990	6,760	8,880	13,770	16,670	14,300	24,500	32,000

1/ Data on planted acreage not available prior to 1930.
2/ Estimates discontinued after 1947 to avoid disclosure of individual operations.
3/ Covers acreage contracted by Georgia processors in Alabama, North Carolina, South Carolina and Tennessee.
4/ Not shown to avoid disclosure of individual operations.

PIMIENTOS, Commercial crop for processing: Harvested acreage, 1926-50

STATE	1926	1927	1928	1929	1930	1931	1932	1933
	- Acres -							
California 1/	3,510	3,340	3,250	2,120	2,140	1,140	2,110	580
Georgia	1,600	3,700	5,600	6,900	6,800	5,600	6,800	5,200
Other States 2/	---	---	---	---	---	---	---	---
TOTALS	5,110	7,040	8,850	9,020	8,940	6,740	8,910	5,780

STATE	1934	1935	1936	1937	1938	1939	1940	1941
	- Acres -							
California 1/	1,040	1,360	1,190	1,190	1,390	1,190	690	740
Georgia	8,500	12,200	9,900	11,000	25,000	20,900	14,800	12,000
Other States 2/	---	---	---	---	---	---	---	---
TOTALS	9,540	13,560	11,090	12,190	26,390	22,090	15,490	12,740

STATE	1942	1943	1944	1945	1946	1947	1948	1949	1950
	- Acres -								
California 1/	440	190	360	380	770	670	---	---	---
Georgia	11,000	8,700	6,100	8,500	13,000	16,000	14,300	24,500	32,000
Other States 2/	---	---	---	---	---	---	---	---	3/
TOTALS	11,440	8,890	6,460	8,880	13,770	16,670	14,300	24,500	32,000

1/ Estimates discontinued after 1947 to avoid disclosure of individual operations.
2/ Covers acreage contracted by Georgia processors in Alabama, North Carolina, South Carolina and Tennessee.
3/ Not shown to avoid disclosure of individual operations.

© UPDATA 1981

PIMIENTOS, Commercial crop for processing: Yield per acre, 1926-50

STATE	1926	1927	1928	1929	1930	1931	1932	1933
				- Tons (2,000 lbs.) -				
California 1/	2.39	3.14	2.59	3.30	3.23	1.80	2.50	2.60
Georgia	3.00	1.62	1.34	1.79	1.24	1.25	1.48	1.20
Other States 2/	---	---	---	---	---	---	---	---
TOTALS	2.58	2.34	1.80	2.15	1.72	1.34	1.72	1.34

STATE	1934	1935	1936	1937	1938	1939	1940	1941
				- Tons (2,000 lbs.) -				
California 1/	2.90	2.10	3.80	4.90	3.30	3.70	4.50	2.40
Georgia	1.50	1.37	.96	1.20	1.37	.90	.65	.80
Other States 2/	---	---	---	---	---	---	---	---
TOTALS	1.65	1.44	1.26	1.56	1.47	1.05	.82	.89

STATE	1942	1943	1944	1945	1946	1947	1948	1949	1950
				- Tons (2,000 lbs.) -					
California 1/	4.30	3.90	3.50	4.20	6.10	5.90	---	---	---
Georgia	1.15	.90	1.20	1.30	1.40	1.00	1.25	.95	1.40
Other States 2/	---	---	---	---	---	---	---	---	3/
TOTALS	1.27	.96	1.33	1.42	1.66	1.20	1.25	.95	1.40

1/ Estimates discontinued after 1947 to avoid disclosure of individual operations.
2/ Covers acreage contracted by Georgia processors in Alabama, North Carolina, South Carolina and Tennessee.
3/ Not shown to avoid disclosure of individual operations.

PIMIENTOS, Commercial crop for processing: Production, 1926-50

STATE	1926	1927	1928	1929	1930	1931	1932	1933
				- Tons (2,000 lbs.) -				
California 1/	8,390	10,490	8,420	7,000	6,910	2,050	5,280	1,510
Georgia	4,800	5,990	7,500	12,350	8,430	7,000	10,060	6,240
Other States 2/	---	---	---	---	---	---	---	---
TOTALS	13,190	16,480	15,920	19,350	15,340	9,050	15,340	7,750

STATE	1934	1935	1936	1937	1938	1939	1940	1941
				- Tons (2,000 lbs.) -				
California 1/	3,020	2,860	4,520	5,830	4,590	4,400	3,100	1,780
Georgia	12,750	16,710	9,500	13,200	34,250	18,810	9,620	9,600
Other States 2/	---	---	---	---	---	---	---	---
TOTALS	15,770	19,570	14,020	19,030	38,840	23,210	12,720	11,380

STATE	1942	1943	1944	1945	1946	1947	1948	1949	1950
				- Tons (2,000 lbs.) -					
California 1/	1,890	740	1,260	1,600	4,700	3,950	---	---	---
Georgia	12,650	7,830	7,320	11,050	18,200	16,000	17,880	23,280	44,800
Other States 2/	---	---	---	---	---	---	---	---	3/
TOTALS	14,540	8,570	8,580	12,650	22,900	19,950	17,880	23,280	44,800

1/ Estimates discontinued after 1947 to avoid disclosure of individual operations.
2/ Covers acreage contracted by Georgia processors in Alabama, North Carolina, South Carolina and Tennessee.
3/ Not shown to avoid disclosure of individual operations.

© UPDATA 1981

PIMIENTOS, Commercial crop for processing: Season average price per ton received by growers, 1926-50 1/

STATE	1926	1927	1928	1929	1930	1931	1932	1933
				- Dollars -				
California 2/	40.00	40.00	40.00	40.00	40.00	39.00	34.90	30.70
Georgia	37.85	36.09	38.68	35.12	35.80	31.50	29.10	27.80
Other States 3/	---	---	---	---	---	---	---	---
TOTALS	39.27	38.59	39.38	36.90	37.88	33.35	31.10	28.26

STATE	1934	1935	1936	1937	1938	1939	1940	1941
				- Dollars -				
California 2/	32.30	32.50	32.50	33.40	32.10	31.50	33.00	32.60
Georgia	29.00	30.00	28.70	33.80	33.30	27.30	26.00	34.00
Other States 3/	---	---	---	---	---	---	---	---
TOTALS	29.88	30.35	29.96	33.68	33.16	28.13	27.87	33.74

STATE	1942	1943	1944	1945	1946	1947	1948	1949	1950
					- Dollars -				
California 2/	45.00	50.00	55.50	60.00	60.50	60.10	---	---	---
Georgia	41.40	50.10	55.00	60.00	60.00	60.00	70.00	70.00	70.00 4/
Other States 3/	---	---	---	---	---	---	---	---	---
TOTALS	41.88	50.06	55.13	60.00	60.10	60.00	70.00	70.00	70.00

1/ The season falls in the calendar year.
2/ Estimates discontinued after 1947 to avoid disclosure of individual operations.
3/ Covers acreage contracted by Georgia processors in Alabama, North Carolina, South Carolina and Tennessee.
4/ Not shown to avoid disclosure of individual operations.

PIMIENTOS, Commercial crop for processing: Value, 1926-50

STATE	1926	1927	1928	1929	1930	1931	1932	1933
				- 1,000 dollars -				
California 1/	336	420	337	280	276	80	184	46
Georgia	182	216	290	434	302	220	293	173
Other States 2/	---	---	---	---	---	---	---	---
TOTALS	518	636	627	714	578	300	477	219

STATE	1934	1935	1936	1937	1938	1939	1940	1941
				- 1,000 dollars -				
California 1/	98	93	147	195	147	139	102	58
Georgia	370	501	273	446	1,141	514	250	326
Other States 2/	---	---	---	---	---	---	---	---
TOTALS	468	594	420	641	1,288	653	352	384

STATE	1942	1943	1944	1945	1946	1947	1948	1949	1950
					- 1,000 dollars -				
California 1/	85	37	70	96	284	237	---	---	---
Georgia	524	392	403	663	1,092	960	1,252	1,630	3,136
Other States 2/	---	---	---	---	---	---	---	---	3/
TOTALS	609	429	473	759	1,376	1,197	1,252	1,630	3,136

1/ Estimates discontinued after 1947 to avoid disclosure of individual operations.
2/ Covers acreage contracted by Georgia processors in Alabama, North Carolina, South Carolina and Tennessee.
3/ Not shown to avoid disclosure of individual operations.

© UPDATA 1981

SPINACH, Commercial crop for processing: Planted acreage, harvested acreage and yield per acre, California and Maryland, 1919-35 1/

Year	Planted acreage 2/			Harvested acreage			Yield per acre		
	California	Maryland	2 States	California	Maryland	2 States	California	Maryland	2 States
	Acres	Acres	Acres	Acres	Acres	Acres	Tons	Tons	Tons
1919				3,170	960	4,130	4.9	3.2	4.50
1920				2,950	1,900	4,850	5.4	3.3	4.58
1921				5,320	2,480	7,800	4.5	2.6	3.88
1922				5,660	2,700	8,360	5.2	3.6	4.68
1923				8,290	2,080	10,370	5.8	3.2	5.28
1924				8,290	2,180	10,470	5.0	3.4	4.66
1925				9,690	2,200	11,890	3.0	2.8	2.97
1926				9,590	1,920	11,510	4.8	3.6	4.60
1927				10,300	1,850	12,150	5.0	3.0	4.70
1928				12,340	2,300	14,640	5.3	3.4	5.00
1929				15,790	2,380	18,170	5.7	2.9	5.33
1930	8,370	980	9,350	8,370	980	9,350	4.3	2.5	4.11
1931	5,850	2,000	7,850	5,850	2,000	7,850	4.9	3.0	4.42
1932	4,040	1,500	5,540	4,040	1,500	5,540	4.1	2.6	3.70
1933	8,200	1,900	10,100	8,200	1,900	10,100	3.9	2.1	3.52
1934	13,420	1,870	15,290	13,420	1,870	15,290	2.8	2.0	2.70
1935	13,410	1,770	15,180	13,410	1,770	15,180	3.6	2.8	3.51

1/ The California estimates include some spinach grown in the fall of the preceding year. The Maryland estimates include both spring and fall crops. Estimates not available for States other than California and Maryland prior to 1936.

2/ Data for planted acreage not available prior to 1930.

SPINACH, Commercial crop for processing: Production, season average price per ton received by growers and value, California and Maryland, 1919-35 1/

Year	Production			Price per ton			Value		
	California	Maryland	2 States	California	Maryland	2 States	California	Maryland	2 States
	Tons	Tons	Tons	Dollars	Dollars	Dollars	1,000 dollars	1,000 dollars	1,000 dollars
1919	15,500	3,100	18,600	23.43	31.25	24.78	364	97	461
1920	15,900	6,300	22,200	24.92	49.44	31.85	396	311	707
1921	23,900	6,400	30,300	19.71	35.00	22.94	471	224	695
1922	29,400	9,700	39,100	19.56	37.60	24.04	575	365	940
1923	48,100	6,700	54,800	20.35	38.38	22.55	979	257	1,236
1924	41,400	7,400	48,800	17.61	48.12	22.23	729	356	1,085
1925	29,100	6,200	35,300	17.64	37.50	21.10	513	232	745
1926	46,000	6,900	52,900	16.15	30.62	18.03	743	211	954
1927	51,500	5,600	57,100	14.50	32.80	16.30	747	184	931
1928	65,400	7,800	73,200	16.02	30.00	17.51	1,048	234	1,282
1929	90,000	6,900	96,900	15.35	35.00	16.76	1,382	242	1,624
1930	36,000	2,400	38,400	14.30	22.00	14.79	515	53	568
1931	28,700	6,000	34,700	13.21	11.00	12.82	379	66	445
1932	16,600	3,900	20,500	10.84	22.00	12.98	180	86	266
1933	32,000	4,000	36,000	9.98	28.60	12.03	319	114	433
1934	37,600	3,700	41,300	11.03	20.30	11.86	415	75	490
1935	48,300	5,000	53,300	11.20	23.40	12.35	541	117	658

1/ The California estimates include some spinach grown in the fall of the preceding year. The Maryland estimates include both spring and fall crops. Estimates not available for States other than California and Maryland prior to 1936.

© UPDATA 1981

SPINACH, Commercial crop for processing: Planted acreage, harvested acreage and yield per acre, 1936 and 1937 1/

STATE	PLANTED ACREAGE		HARVESTED ACREAGE		YIELD PER ACRE	
	1936	1937	1936	1937	1936	1937
	Acres	Acres	Acres	Acres	Acres	Acres
Texas	6,400	8,000	6,400	8,000	1.1	1.3
California	12,970	16,720	12,970	16,720	3.2	2.6
Maryland	900	1,900	900	1,900	1.6	1.4
Arkansas	1,500	1,100	1,500	1,100	2.0	3.1
Oklahoma	5,250	2,000	5,250	2,000	2.0	2.4
5 STATES	27,020	29,720	27,020	29,720	2.35	2.18

1/ The estimates for Texas and California include some spinach grown in the fall of the preceding year. The estimates for the other States include both spring and fall crops.

SPINACH, Commercial crop for processing: Production, season average price per ton received by growers and value, 1936 and 1937 1/

STATE	PRODUCTION		PRICE PER TON		VALUE	
	1936	1937	1936	1937	1936	1937
	Tons	Tons	Dollars	Dollars	1,000 dollars	1,000 dollars
Texas	7,000	10,400	8.80	11.00	62	114
California	41,500	43,500	10.85	13.35	450	581
Maryland	1,400	2,700	30.90	27.50	43	74
Arkansas	3,000	3,400	21.40	20.00	64	68
Oklahoma	10,500	4,800	21.40	17.50	225	84
5 STATES	63,400	64,800	13.31	14.21	844	921

1/ The estimates for Texas and California include some spinach grown in the fall of the preceding year. The estimates for the other States include both spring and fall crops.

© UPDATA 1981

SPINACH, Commercial crop for processing: Planted acreage, 1938-50

SEASONAL GROUP AND STATE	1938	1939	1940	1941	1942	1943	1944	1945	1946	1947	1948	1949	1950
						- Acres -							
Texas													
Winter	8,000	3,000	2,400	4,000	9,700	5,800	11,000	7,000	6,000	5,000	8,000	10,000	4,000
California	9,470	9,000	12,100	14,700	13,600	13,100	13,800	13,200	14,000	5,700	6,400	9,400	10,100
Early Spring 1/	9,470	9,000	11,000	9,200	13,000	11,400	12,700	11,000	12,300	5,700	5,300	8,300	8,000
Fall	---	---	1,100	5,500	600	1,700	1,100	2,200	1,700	---	1,100	1,100	2,100
Virginia	1,200	2,000	1,500	3,800	3,500	1,100	900	700	1,300	900	600	1,000	700
Late Spring	700	800	1,200	2,000	2,600	900	700	500	700	190	400	450	300
Fall	500	1,200	300	1,800	900	200	200	200	600	710	200	550	400
Maryland	1,300	1,900	1,650	500	2,100	900	1,020	1,540	1,430	300	700	1,060	1,130
Late Spring	800	400	400	300	900	660	770	630	650	200	400	360	530
Fall	500	1,500	1,250	200	1,200	240	250	910	780	100	300	700	600
New Jersey													
Fall	---	---	1,200	2,300	2,500	1,900	2,300	2,500	2,400	1,800	2,400	2,100	2,000
New York 2/												1,900	2,000
Late Spring												1,100	1,300
Fall												800	700
Arkansas	1,050	3,200	3,900	5,000	9,000	9,400	11,000	9,800	8,900	5,800	6,200	5,800	5,500
Late Spring	250	1,000	1,300	1,500	3,000	3,500	6,800	6,800	6,500	3,500	4,800	4,100	3,500
Fall	800	2,200	2,600	3,500	6,000	5,900	4,200	3,000	2,400	2,300	1,400	1,700	2,000
Oklahoma	1,400	4,400	7,680	7,500	16,500	21,700	18,500	22,000	20,000	9,000	6,400	11,700	14,700
Late Spring	200	2,400	5,280	3,500	7,000	12,000	8,800	8,000	16,000	6,000	4,000	7,000	6,300
Fall	1,200	2,000	2,400	4,000	9,500	9,700	9,700	14,000	4,000	3,000	2,400	4,700	8,400
Washington 2/												800	750
Late Spring												200	200
Fall												600	550
ALL STATES 3/	22,420	23,500	30,430	37,800	56,900	53,900	58,520	56,740	54,030	28,500	30,700	43,760	40,880
Winter & Spring	19,420	16,600	21,580	20,500	36,200	34,260	46,770	33,930	42,150	20,590	22,900	31,510	24,130
Fall	3,000	6,900	8,850	17,300	20,700	19,640	11,750	22,810	11,880	7,910	7,800	12,250	16,750

1/ Estimates for 1938, 1939 and 1940 include some spinach grown in the fall of the preceding year.
2/ Data not available prior to 1949.
3/ 7 States, 1938-48; 9 States, 1949-50.

SPINACH, Commercial crop for processing: Harvested acreage, 1938-50

SEASONAL GROUP AND STATE	1938	1939	1940	1941	1942	1943	1944	1945	1946	1947	1948	1949	1950
						- Acres -							
Texas													
Winter	8,000	3,000	2,400	4,000	9,700	5,800	11,000	7,000	6,000	5,000	8,000	10,000	4,000
California	9,470	7,900	10,550	11,700	10,300	9,800	11,300	10,700	11,700	4,900	5,850	8,100	8,800
Early Spring 1/	9,470	7,900	9,500	6,400	9,700	8,500	10,200	9,100	10,100	4,900	4,800	7,100	7,000
Fall	---	---	1,050	5,300	600	1,300	1,100	1,600	1,600	---	1,050	1,000	1,800
Virginia	1,200	2,000	1,500	3,800	3,500	1,100	900	700	1,300	900	600	1,000	700
Late Spring	700	800	1,200	2,000	2,600	900	700	500	700	190	400	450	300
Fall	500	1,200	300	1,800	900	200	200	200	600	710	200	550	400
Maryland	1,300	1,900	1,650	500	2,100	900	1,020	1,540	1,430	300	700	1,060	1,130
Late Spring	800	400	400	300	900	660	770	630	650	200	400	360	530
Fall	500	1,500	1,250	200	1,200	240	250	910	780	100	300	700	600
New Jersey													
Fall	---	---	1,200	2,100	1,800	1,100	2,000	2,400	2,100	1,600	2,300	2,000	1,800
New York 2/												1,400	1,400
Late Spring												800	1,100
Fall												600	300
Arkansas	1,050	3,200	3,900	5,000	9,000	9,400	11,000	9,800	8,900	5,800	6,200	5,800	4,800
Late Spring	250	1,000	1,300	1,500	3,000	3,500	6,800	6,800	6,500	3,500	4,800	4,100	3,500
Fall	800	2,200	2,600	3,500	6,000	5,900	4,200	3,000	2,400	2,300	1,400	1,700	1,300
Oklahoma	1,400	2,100	4,700	2,500	12,600	14,550	14,500	12,700	11,600	5,600	4,000	9,400	6,000
Late Spring	200	800	3,800	1,500	5,100	6,750	7,400	3,700	9,000	2,800	2,500	6,100	5,300
Fall	1,200	1,300	900	1,000	7,500	7,800	7,100	9,000	2,600	2,800	1,500	3,300	700
Washington 2/												800	750
Late Spring												200	200
Fall												600	550
ALL STATES 3/	22,420	20,100	25,900	29,600	49,000	42,650	51,720	44,840	43,030	24,100	27,650	39,560	29,380
Winter & Spring	19,420	13,900	18,600	15,700	31,000	26,110	36,870	27,730	32,950	16,590	20,900	29,110	21,930
Fall	3,000	6,200	7,300	13,900	18,000	16,540	14,850	17,110	10,080	7,510	6,750	10,450	7,450

1/ Estimates for 1938, 1939 and 1940 include some spinach grown in the fall of the preceding year.
2/ Data not available prior to 1949.
3/ 7 States, 1938-48; 9 States, 1949-50.

© UPDATA 1981

SPINACH, Commercial crop for processing: Yield per acre, 1938-50

SEASONAL GROUP AND STATE	1938	1939	1940	1941	1942	1943	1944	1945	1946	1947	1948	1949	1950
						- Tons (2,000 lbs.) -							
Texas													
Winter	1.2	1.4	1.4	1.4	1.6	1.5	1.6	6	1.7	1.4	1.5	1.6	1.1
California	2.2	3.5	2.2	3.4	3.3	3.9	4.5	. 2	4.6	4.3	5.0	5.2	5.5
Early Spring 1/	2.2	3.5	2.0	2.9	3.3	3.8	4.3	4.5	4.6	4.3	4.8	5.3	5.6
Fall	---	---	3.6	3.9	3.8	4.5	6.1	4.5	4.7	---	5.8	4.4	5.3
Virginia	3.1	3.1	3.1	2.7	2.7	1.7	1.2	2.1	2.3	2.4	2.5	3.1	3.5
Late Spring	3.1	3.4	3.2	2.7	2.9	1.9	1.2	2.0	2.1	2.2	2.2	2.7	3.0
Fall	3.0	2.9	2.9	2.6	2.1	.9	1.3	2.5	2.5	2.5	2.9	3.4	3.8
Maryland	2.6	3.9	2.6	.6	2.0	1.8	1.9	2.4	2.1	1.7	2.0	1.9	1.7
Late Spring	3.0	1.9	2.2	.8	2.2	2.1	2.2	2.7	2.3	2.0	2.2	1.9	2.0
Fall	2.0	4.4	2.7	.3	1.8	.9	.9	2.2	1.9	1.4	1.8	1.9	1.4
New Jersey													
Fall	---	---	5.6	3.4	3.3	4.6	3.7	5.6	5.1	4.0	5.5	5.0	5.0
New York 2/												7.2	7.6
Late Spring												8.4	9.0
Fall												5.7	2.7
Arkansas	1.8	1.3	2.1	1.8	1.9	1.8	2.0	1.8	1.7	1.5	1.6	1.9	1.4
Late Spring	2.0	2.0	1.9	1.5	2.1	1.7	2.0	1.6	1.7	1.5	1.6	1.8	1.6
Fall	1.7	1.7	2.2	2.0	1.8	1.9	2.0	2.3	1.8	1.6	1.6	2.0	1.0
Oklahoma	2.1	1.5	2.1	1.1	2.0	1.4	1.9	1.5	1.4	1.3	1.1	1.8	1.5
Late Spring	2.5	1.3	2.1	.9	2.0	1.4	1.9	1.5	1.4	1.6	1.2	1.9	1.5
Fall	2.0	1.6	2.1	1.3	2.0	1.4	1.9	1.5	1.3	1.0	1.0	1.6	1.0
Washington 2/												5.1	5.7
Late Spring												6.0	6.0
Fall												4.8	5.6
ALL STATES 3/	1.89	2.70	2.32	2.31	2.28	2.18	2.48	2.56	2.61	2.22	2.57	2.91	3.30
Winter & Spring	1.85	2.76	2.02	2.13	2.37	2.28	2.49	2.57	2.53	2.33	2.27	2.83	3.20
Fall	2.10	2.56	3.07	2.94	2.12	2.02	2.46	2.54	2.87	1.97	3.48	3.12	3.59

1/ Estimates for 1938, 1939 and 1940 include some spinach grown in the fall of the preceding year.
2/ Data not available prior to 1949.
3/ 7 States, 1938-48; 9 States 1949-50

SPINACH, Commercial crop for processing: Production, 1938-50

SEASONAL GROUP AND STATE	1938	1939	1940	1941	1942	1943	1944	1945	1946	1947	1948	1949	1950
						- Tons (2,000 lbs.) -							
Texas													
Winter	9,600	4,200	3,400	5,600	15,500	8,700	17,600	11,200	10,200	7,000	12,000	16,000	4,400
California	20,800	27,600	22,800	39,300	34,300	38,100	50,600	48,200	54,000	21,100	29,100	42,000	48,700
Early Spring 1/	20,800	27,600	19,000	18,600	32,000	32,300	43,900	41,000	46,500	21,100	23,000	37,600	39,200
Fall	---	---	3,800	20,700	2,300	5,800	6,700	7,200	7,500	---	6,100	4,400	9,500
Virginia	3,790	6,200	4,700	10,100	9,400	1,900	1,100	1,500	3,000	2,200	1,500	3,070	2,420
Late Spring	2,200	2,700	3,800	5,400	7,500	1,700	800	1,000	1,500	400	900	1,200	900
Fall	1,500	3,500	900	4,700	1,900	200	300	500	1,500	1,800	600	1,870	1,520
Maryland	3,400	7,400	4,300	300	4,200	1,600	1,900	3,700	3,000	500	1,400	1,980	1,900
Late Spring	2,400	800	900	200	2,000	1,400	1,700	1,700	1,500	400	900	680	1,060
Fall	1,000	6,600	3,400	100	2,200	200	200	2,000	1,500	100	500	1,300	840
New Jersey													
Fall	---	---	6,700	7,100	5,900	5,100	7,400	13,400	10,700	6,400	12,600	10,000	9,000
New York 2/												10,100	10,700
Late Spring												6,700	9,900
Fall												3,400	800
Arkansas	1,900	5,700	8,200	9,200	17,100	17,200	22,000	17,800	15,300	8,900	9,900	10,800	6,900
Late Spring	500	2,000	2,500	2,200	6,300	6,000	13,600	10,900	11,000	5,200	7,700	7,400	5,600
Fall	1,400	3,700	5,700	7,000	10,800	11,200	8,400	6,900	4,300	3,700	2,200	3,400	1,300
Oklahoma	2,900	3,100	9,900	2,700	27,200	20,300	27,600	19,100	16,000	7,300	4,500	16,900	8,700
Late Spring	500	1,000	8,000	1,400	10,200	9,400	14,100	5,600	12,600	4,300	3,000	11,600	8,000
Fall	2,400	2,100	1,900	1,300	15,000	10,900	13,500	13,500	3,400	2,800	1,500	5,300	700
Washington 2/												4,100	4,300
Late Spring												1,200	1,200
Fall												2,900	3,100
ALL STATES 3/	42,300	55,200	60,000	74,300	111,500	92,900	128,200	114,300	112,200	53,400	71,000	115,950	97,020
Winter & Spring	36,000	38,300	37,800	33,400	73,500	59,500	91,700	71,400	83,300	38,600	47,500	82,380	70,260
Fall	6,300	15,900	22,400	40,900	38,100	33,400	36,500	43,500	28,900	14,800	23,500	32,270	26,760

1/ Estimates for 1938, 1939 and 1940 include some spinach grown in the fall of the preceding year.
2/ Data not available prior to 1949.
3/ 7 States, 1938-48; 9 States, 1949-50.

© UPDATA 1981

SPINACH, Commercial crop for processing: Season average price per ton received by growers, 1938-50

SEASONAL GROUP AND STATE	1938	1939	1940	1941	1942	1943	1944	1945	1946	1947	1948	1949	1950
							- Dollars -						
Texas													
Winter	10.00	15.00	18.00	20.00	25.00	75.00	70.00	50.00	47.00	40.00	37.50	35.00	55.00
California	11.95	11.80	14.80	19.00	21.10	24.50	26.30	26.30	27.00	26.30	25.00	23.80	23.00
Early Spring 1/	11.95	11.80	14.40	16.90	21.20	24.20	26.50	26.20	26.50	26.30	25.00	23.90	22.40
Fall	---	---	17.30	20.90	20.00	25.80	25.30	26.70	30.00	---	24.80	22.60	25.40
Virginia	31.10	31.80	30.80	30.70	46.50	60.00	62.70	68.70	75.70	81.40	80.00	80.50	92.20
Late Spring	31.10	28.80	30.30	28.70	45.00	60.80	61.40	88.70	78.60	72.10	80.00	102.00	95.00
Fall	31.10	34.00	32.90	33.00	52.00	53.70	65.00	88.70	72.90	83.20	80.00	67.00	90.00
Maryland	17.90	18.20	26.50	43.30	55.20	60.00	65.80	103.00	94.00	72.00	90.00	68.70	83.20
Late Spring	13.30	23.30	22.20	37.80	62.20	60.40	60.30	100.00	75.00	67.50	90.00	84.80	86.00
Fall	29.00	17.60	27.50	50.00	48.90	54.00	110.00	105.60	113.00	89.30	90.00	60.00	80.00
New Jersey													
Fall	---	---	40.00	50.00	60.00	70.00	80.00	100.00	90.00	90.00	80.00	70.00	100.00
New York 2/												29.40	27.90
Late Spring												28.00	28.00
Fall												32.00	26.00
Arkansas	26.80	27.40	24.00	57.70	65.20	77.20	71.50	85.10	67.80	54.50	71.00	58.90	75.10
Late Spring	50.50	29.60	29.00	20.00	44.80	91.00	69.00	80.70	83.60	46.70	65.80	62.00	77.00
Fall	18.60	26.30	22.00	69.60	77.00	69.70	75.60	91.70	27.20	67.30	89.30	52.00	67.00
Oklahoma	26.80	25.50	24.00	46.30	59.90	75.20	69.50	82.40	55.90	49.00	74.00	62.10	76.60
Late Spring	22.20	16.90	25.30	25.00	42.10	72.30	65.70	75.00	52.60	39.00	64.00	68.00	77.50
Fall	27.80	29.60	19.00	69.00	72.00	77.70	73.50	85.50	68.00	65.00	94.00	49.10	65.00
Washington 2/												40.20	41.40
Late Spring												46.20	50.00
Fall												38.00	38.00
ALL STATES 3/	15.37	17.64	22.72	29.52	42.63	53.88	53.37	58.89	47.58	46.24	48.82	41.65	64.40
Winter & Spring	13.36	14.67	19.79	20.00	30.46	47.87	48.10	64.72	42.30	33.93	39.52	37.99	38.26
Fall	26.83	24.78	27.63	37.29	66.12	64.58	66.60	82.16	62.80	78.31	67.62	50.91	60.50

1/ Estimates for 1938, 1939 and 1940 include some spinach grown in the fall of the preceding year.
2/ Data not available prior to 1949.
3/ 7 States, 1938-48; 9 States, 1949-50.

SPINACH, Commercial crop for processing: Value, 1938-50

SEASONAL GROUP AND STATE	1938	1939	1940	1941	1942	1943	1944	1945	1946	1947	1948	1949	1950
							- 1,000 dollars -						
Texas													
Winter	96	63	61	112	388	652	1,232	560	479	280	450	560	242
California	249	326	340	747	724	932	1,333	1,266	1,457	555	726	998	1,119
Early Spring 1/	249	326	274	314	678	782	1,163	1,074	1,232	555	575	899	878
Fall	---	---	66	433	46	150	170	192	225	---	151	99	241
Virginia	115	197	145	310	437	114	69	133	227	179	120	247	223
Late Spring	68	78	115	155	338	103	49	89	118	29	72	122	86
Fall	47	119	30	155	99	11	20	44	109	150	48	125	137
Maryland	61	135	114	13	232	96	125	381	282	36	126	136	158
Late Spring	32	19	20	8	124	85	103	170	112	27	81	58	91
Fall	29	116	94	5	108	11	22	211	170	9	45	78	67
New Jersey													
Fall	----	---	268	355	354	357	592	1,340	963	576	1,008	700	900
New York 2/												297	299
Late Spring												188	277
Fall												109	22
Arkansas	51	156	197	531	1,114	1,327	1,573	1,513	1,037	485	793	636	518
Late Spring	25	59	72	44	282	546	938	880	920	243	507	459	431
Fall	26	97	125	487	832	781	635	633	117	242	196	177	87
Oklahoma	78	79	238	125	1,509	1,527	1,918	1,574	894	358	333	1,049	666
Late Spring	11	17	202	35	429	680	926	420	663	176	192	789	620
Fall	67	62	36	90	1,080	847	992	1,154	231	182	141	260	46
Washington 2/												165	178
Late Spring												55	60
Fall												110	118
ALL STATES 3/	650	956	1,363	2,193	4,758	5,005	6,842	6,767	5,339	2,468	3,486	4,788	4,303
Winter & Spring	481	562	744	668	2,239	2,848	4,411	3,193	3,524	1,310	1,877	3,130	2,685
Fall	169	394	619	1,525	2,519	2,157	2,431	3,574	1,805	1,159	1,589	1,658	1,618

1/ Estimates for 1938, 1939 and 1940 include some spinach grown in the fall of the preceding year.
2/ Data not available prior to 1949.
3/ 7 States, 1938-48; 9 States, 1949-50.

© UPDATA 1981

TOMATOES, Commercial crop for processing: Planted acreage, 1930-38 1/

STATE	1930	1931	1932	1933	1934	1935	1936	1937	1938
					- Acres -				
New York	15,500	11,300	10,200	12,500	15,900	19,400	19,800	20,800	18,800
New Jersey	43,000	30,000	30,000	28,000	34,000	34,700	36,000	37,000	35,700
Pennsylvania	5,400	4,800	6,500	6,200	8,500	12,000	14,000	16,500	17,300
Ohio	12,400	10,300	9,300	10,300	13,000	18,000	18,000	24,000	24,900
Indiana	79,000	66,000	62,000	58,000	88,000	100,300	96,700	82,600	74,000
Illinois	7,000	4,900	5,400	5,300	15,500	15,300	13,700	9,800	9,300
Michigan	2,600	2,000	1,900	2,600	3,250	4,000	4,600	6,700	6,200
Wisconsin 2/	---	---	---	---	---	2,600	4,200	3,000	3,000
Iowa	6,400	6,400	5,300	4,600	6,000	8,200	6,400	5,200	5,700
Missouri	28,900	19,000	14,000	13,600	24,000	27,600	13,800	17,100	16,200
Delaware	14,000	11,800	10,600	13,600	17,100	14,400	13,000	13,000	9,600
Maryland	48,900	38,000	36,000	47,700	61,900	65,200	56,100	62,100	56,500
Virginia	19,800	14,800	13,900	17,400	21,000	27,700	17,700	26,800	23,500
South Carolina 2/	---	---	---	---	---	1,700	1,200	500	2,500
Florida 2/3/	---	---	---	---	---	5,000	4,500	3,200	4,000
Kentucky	8,430	5,900	4,500	4,500	6,300	9,500	6,300	4,500	4,500
Tennessee	14,000	11,200	8,400	8,200	10,300	13,000	13,000	9,900	8,900
Arkansas	28,000	16,800	18,000	16,600	26,000	31,500	23,000	17,900	19,300
Oklahoma 2/	---	---	---	---	---	1,500	1,100	900	1,200
Texas 2/	---	---	---	---	---	8,000	8,000	9,000	8,000
Colorado	2,700	2,900	2,300	1.700	3,200	3,420	3,900	4,800	3,900
Utah	8,200	6,640	3,000	3,600	6,400	6,900	6,800	6,700	5,200
California	52,250	28,100	29,950	30,470	55,330	69,630	81,470	83,030	46,480
Other States 4/	12,440	9,500	9,260	11,380	19,140	10,580	8,630	8,070	5,480
ALL STATES	403,920	300,340	280,510	298,250	435,620	510,150	477,100	473,200	410,160

1/ Data on planted acreage not available prior to 1930.
2/ Included in "Other States" prior to 1935.
3/ Sum of estimates by seasonal groups.
4/ Alabama, Arizona, Connecticut, Florida (prior to 1935), Georgia, Idaho, Kansas, Louisiana, Minnesota, Mississippi, Montana, Nebraska, New Mexico, North Carolina, Oklahoma (prior to 1935), Oregon, South Carolina (prior to 1935), Texas (prior to 1935), Washington, West Virginia and Wisconsin (prior to 1935).

TOMATOES, Commercial crop for processing: Planted acreage, 1939-50

STATE	1939	1940	1941	1942	1943	1944	1945	1946	1947	1948	1949	1950
						- Acres -						
New York	19,500	20,500	18,500	24,800	23,500	24,900	27,200	31,700	24,900	24,200	19,800	20,800
New Jersey	30,500	34,000	34,700	40,700	34,000	36,100	45,600	39,300	33,400	26,500	24,300	30,100
Pennsylvania	18,600	19,800	21,300	28,800	30,000	38,200	38,200	39,500	28,600	20,000	21,000	21,000
Ohio	25,000	24,500	29,600	34,000	25,800	26,300	29,600	35,700	32,600	25,000	23,200	23,200
Indiana	74,000	74,500	83,400	86,800	76,400	73,300	74,000	80,000	80,000	65,600	44,600	45,000
Illinois	6,900	8,900	10,200	11,200	10,200	11,900	13,400	15,000	11,600	10,200	9,300	10,900
Michigan	5,800	5,400	5,500	9,000	7,400	6,800	6,000	8,300	7,600	7,800	8,300	9,300
Wisconsin	2,400	2,700	1,900	2,200	1,800	1,800	1,900	1,200	1,300	1,400	1,600	1,900
Iowa	4,800	4,800	4,800	5,400	5,000	3,600	3,300	3,300	2,400	1,600	1,600	1,300
Missouri	8,900	16,300	14,000	24,200	23,200	12,000	11,000	11,100	10,500	7,500	4,000	7,000
Delaware	9,400	9,000	10,300	11,900	13,600	13,600	11,200	7,800	6,400	7,000	4,600	4,700
Maryland	45,700	47,800	55,000	67,000	63,500	48,400	49,000	49,500	40,800	39,900	26,100	25,900
Virginia	23,000	22,200	23,600	34,000	37,400	37,000	37,000	31,600	23,600	17,000	20,200	15,000
South Carolina	400	1,500	1,500	2,600	2,600	3,000	2,200	2,200	2,300	1,800	2,000	2,200
Florida 1/	2,300	2,000	2,000	9,000	4,100	3,100	2,000	2,200	2,300	3,200	2,900	4,100
Kentucky	2,900	4,900	5,500	8,400	8,900	5,400	2,900	4,200	4,200	3,300	2,700	2,300
Tennessee	5,300	6,400	6,800	13,500	12,000	6,500	3,500	3,800	6,900	3,500	3,000	2,400
Arkansas	10,300	18,300	14,600	31,200	32,700	14,800	13,000	19,400	20,400	10,000	6,500	8,500
Oklahoma	100	800	1,000	2,200	3,100	2,200	2,000	3,300	3,300	2,000	1,700	1,300
Texas	13,000	11,600	7,600	14,500	16,800	22,800	26,600	42,500	15,600	24,000	19,000	28,800
Colorado	2,350	2,900	3,350	4,400	5,300	5,200	5,600	6,000	5,000	3,300	3,200	3,700
Utah	6,200	7,300	7,700	9,100	8,300	8,200	7,800	7,700	8,300	6,500	6,500	7,300
California	57,600	71,500	90,000	124,700	112,700	132,500	120,800	134,400	142,900	87,700	73,400	75,500
Other States 2/	3,940	5,610	5,600	8,320	6,750	5,300	4,540	5,920	4,030	3,310	3,500	3,800
ALL STATES	378,690	423,210	458,450	607,920	565,050	542,100	538,340	582,620	518,930	402,310	332,000	356,000

1/ Sum of estimates by seasonal groups.
2/ Alabama, Arizona, Connecticut, Florida (prior to 1935), Georgia, Idaho, Kansas, Louisiana, Minnesota, Mississippi, Montana, Nebraska, New Mexico, North Carolina, Oklahoma (prior to 1935), Oregon, South Carolina (prior to 1935), Texas (prior to 1935), Washington, West Virginia and Wisconsin (prior to 1935).

© UPDATA 1981

TOMATOES, Commercial crop for processing: Harvested acreage, 1918-28

STATE	1918	1919	1920	1921	1922	1923	1924	1925	1926	1927	1928
					- Acres -						
New York	13,230	10,[illegible]00	17,130	5,090	11,740	12,900	11,700	13,550	9,850	10,540	12,500
New Jersey	26,150	23,[illegible]80	18,490	13,900	16,610	21,600	30,000	32,000	32,000	30,000	33,000
Pennsylvania	3,870	2,[illegible]80	2,360	890	2,140	3,300	2,500	4,780	3,370	3,740	3,600
Ohio	11,630	7,100	7,690	4,470	11,360	10,000	9,000	8,560	8,000	10,000	10,400
Indiana	53,330	40,210	35,340	21,360	53,240	54,000	59,000	67,340	49,990	42,990	49,870
Illinois	4,[illegible]00	4,220	4,030	2,230	4,790	5,000	6,000	7,650	5,270	5,110	5,130
Michigan	4,600	2,600	1,710	960	2,550	2,200	2,300	2,000	1,800	1,800	1,660
Wisconsin 1/	---	---	---	---	---	---	---	---	---	---	---
Iowa	3,330	2,360	2,040	1,570	2,860	3,200	3,500	3,660	3,850	4,080	4,810
Missouri	17,420	13,930	14,800	4,330	14,860	21,000	27,000	39,150	25,620	19,440	18,700
Delaware	33,350	22,[illegible]00	11,900	2,280	12,000	17,800	18,000	20,000	11,700	15,000	13,500
Maryland	7[illegible],540	57,820	47,000	18,800	43,400	50,800	45,270	55,000	37,000	40,000	32,000
Virginia	24,570	22,740	16,780	3,110	9,640	12,000	12,500	15,730	7,800	13,200	14,400
South Carolina 1/	---	---	---	---	---	---	---	---	---	---	---
Florida 1/2/	---	---	---	---	---	---	---	---	---	---	---
Kentucky	10,190	2,560	5,960	2,580	5,290	3,500	6,200	9,550	6,950	6,530	5,500
Tennessee	7,810	4,78[illegible]	6,570	1,150	6,860	6,300	8,500	11,820	8,200	8,450	10,220
Arkansas	7,350	4,200	5,020	1,030	5,780	6,100	13,400	20,340	11,630	17,820	19,600
Oklahoma 1/	---	---	---	---	---	---	---	---	---	---	---
Texas 1/	---	---	---	---	---	---	---	---	---	---	---
Colorado	2,440	2,600	2,530	730	2,200	2,600	2,000	3,040	2,350	2,000	1,600
Utah	5,680	4,850	4,220	1,[illegible]20	3,820	4,600	4,800	6,860	2,630	5,200	5,650
California	44,540	44,910	26,340	6,860	24,140	28,300	26,000	30,000	32,250	28,760	24,700
Other States 3/	3,410	3,920	3,870	1,730	1,850	3,500	3,600	4,100	3,040	3,310	4,010
ALL STATES	354,090	276,960	235,780	94,340	235,150	268,700	291,270	355,130	283,300	267,970	270,650

1/ Included in "Other States" prior to 1935.
2/ Sum of estimates by seasonal groups.
3/ Alabama, Arizona, Connecticut, Florida (prior to 1935), Georgia, Idaho, Kansas, Louisiana, Minnesota, Mississippi, Montana, Nebraska, New Mexico, North Carolina, Oklahoma (prior to 1935), Oregon, South Carolina (prior to 1935), Texas (prior to 1933), Washington, West Virginia and Wisconsin (prior to 1935).

TOMATOES, Commercial crop for processing: Harvested acreage, 1929-38

STATE	1929	1930	1931	1932	1933	1934	1935	1936	1937	1938
					- Acres -					
New York	13,600	15,500	11,300	10,200	12,300	15,900	19,000	19,200	20,400	18,500
New Jersey	33,000	43,000	30,000	30,000	27,000	34,000	32,600	33,500	35,300	33,300
Pennsylvania	3,420	5,400	4,800	6,500	6,000	8,300	11,300	13,700	15,400	16,400
Ohio	10,950	12,400	10,300	9,300	9,800	12,300	17,000	17,500	21,000	23,700
Indiana	59,840	79,000	64,000	62,000	53,000	83,000	97,300	92,000	80,700	71,200
Illinois	5,440	6,500	4,650	5,400	5,000	10,100	13,800	12,100	9,000	8,600
Michigan	1,990	2,600	2,000	1,900	2,500	3,150	3,750	4,600	6,100	5,800
Wisconsin 1/	---	---	---	---	---	---	2,400	3,700	2,600	2,800
Iowa	4,570	6,400	6,400	5,300	4,500	4,300	7,000	4,700	5,100	5,200
Missouri	20,940	28,900	19,000	14,000	12,000	2,400	18,000	3,800	14,200	14,100
Delaware	13,500	14,000	11,800	10,600	13,300	17,000	14,400	13,000	13,000	9,400
Maryland	44,000	48,900	38,000	36,000	46,200	61,200	64,300	55,000	61,000	56,000
Virginia	18,000	19,600	14,800	13,900	16,500	21,000	27,100	17,300	25,200	22,600
South Carolina 1/	---	---	---	---	---	---	1,700	1,200	400	2,500
Florida 1/2/	---	---	---	---	---	---	5,000	4,500	3,200	4,000
Kentucky	6,400	8,430	5,700	4,500	4,000	5,200	7,900	3,800	3,900	3,700
Tennessee	9,200	14,000	10,700	8,400	6,600	9,000	10,400	9,500	9,200	8,000
Arkansas	22,600	28,000	16,800	18,000	15,000	2,600	22,000	3,200	14,300	17,700
Oklahoma 1/	---	---	---	---	---	---	1,200	---	800	1,000
Texas 1/	---	---	---	---	---	---	8,000	8,000	9,000	8,000
Colorado	2,030	2,230	2,500	2,300	1,400	2,750	3,200	3,700	4,700	3,000
Utah	6,180	8,200	6,200	3,000	3,600	5,300	6,200	6,500	6,400	5,100
California	41,680	52,250	28,100	29,950	30,470	55,330	69,650	81,470	83,030	46,480
Other States 3/	6,380	12,440	9,070	9,260	10,980	15,830	8,530	7,100	7,070	5,270
ALL STATES	323,720	407,950	296,120	280,510	280,150	368,660	471,730	419,070	451,000	392,350

1/ Included in "Other States" prior to 1935.
2/ Sum of estimates by seasonal groups.
3/ Alabama, Arizona, Connecticut, Florida (prior to 1935), Georgia, Idaho, Kansas, Louisiana, Minnesota, Mississippi, Montana, Nebraska, New Mexico, North Carolina, Oklahoma (prior to 1935), Oregon, South Carolina (prior to 1935), Texas (prior to 1935), Washington, West Virginia and Wisconsin (prior to 1935).

© UPDATA 1981

TOMATOES, Commercial crop for processing: Harvested acreage, 1939-50

STATE	1939	1940	1941	1942	1943	1944	1945	1946	1947	1948	1949	1950
	- Acres -											
New York	19,500	19,900	18,300	24,300	22,100	24,000	26,200	27,400	23,400	24,100	19,400	20,400
New Jersey	28,600	32,900	33,800	38,800	33,000	35,000	43,100	37,100	32,800	25,100	23,600	29,300
Pennsylvania	17,700	19,000	20,600	28,500	28,600	36,100	37,200	34,200	27,900	19,400	20,200	20,200
Ohio	24,000	23,600	28,800	33,000	22,800	25,000	28,500	33,900	31,300	24,500	22,600	22,700
Indiana	72,300	72,000	81,000	84,000	72,600	71,100	70,400	79,000	77,600	64,300	43,700	43,600
Illinois	6,700	8,800	10,200	11,000	9,800	11,400	12,800	14,400	11,200	9,900	9,100	10,000
Michigan	5,500	5,100	5,200	8,000	6,000	6,100	5,800	7,900	6,700	7,700	7,900	8,600
Wisconsin	2,300	2,600	1,800	1,900	1,700	1,700	1,500	1,000	1,200	1,300	1,500	1,600
Iowa	4,700	4,500	4,700	5,100	4,500	3,400	2,900	3,000	1,700	1,500	1,500	1,300
Missouri	7,700	14,700	12,700	19,200	15,100	9,800	9,400	9,400	9,600	6,400	3,800	6,000
Delaware	9,200	9,000	10,300	11,800	13,300	13,500	10,500	7,600	6,400	7,000	4,600	4,500
Maryland	45,500	47,400	54,800	66,800	63,000	48,100	45,800	47,500	40,500	37,800	25,800	25,600
Virginia	21,000	21,800	22,900	32,000	36,000	35,500	35,200	29,400	23,000	16,500	19,500	14,400
South Carolina	400	1,500	1,500	2,600	2,600	3,000	2,200	2,200	2,300	1,800	2,000	2,200
Florida 1/	2,300	2,000	2,000	9,000	4,100	3,100	2,000	2,200	2,300	3,200	2,300	4,100
Kentucky	2,600	4,400	4,600	7,200	6,800	4,000	2,600	3,800	3,500	3,100	2,400	1,500
Tennessee	5,000	6,000	5,800	10,500	9,000	6,100	2,200	3,100	6,300	3,200	2,900	2,400
Arkansas	7,200	17,800	12,400	28,100	21,900	13,600	11,600	16,000	15,300	8,400	5,800	7,400
Oklahoma	100	800	1,000	2,100	2,400	1,700	1,800	3,000	2,700	1,600	1,700	1,100
Texas	13,000	11,600	7,600	14,500	16,800	22,800	26,600	42,500	15,600	24,000	19,000	28,800
Colorado	2,200	2,700	2,550	3,300	4,800	4,500	4,900	4,800	4,300	3,100	2,900	3,000
Utah	6,200	7,100	7,550	8,800	7,900	8,100	7,400	7,500	7,500	6,400	6,400	7,100
California	57,600	71,500	90,000	124,700	112,700	132,500	120,800	134,400	142,900	87,700	75,400	75,500
Other States 2/	3,920	5,450	5,210	7,720	6,150	5,100	3,990	5,520	3,770	3,200	3,400	3,600
ALL STATES	365,220	412,150	445,310	582,920	523,650	522,200	515,390	556,820	492,770	391,200	328,000	345,200

1/ Sum of estimates by seasonal groups.
2/ Alabama, Arizona, Connecticut, Florida (prior to 1935), Georgia, Idaho, Kansas, Louisiana, Minnesota, Mississippi, Montana, Nebraska, New Mexico, North Carolina, Oklahoma (prior to 1935), Oregon, South Carolina (prior to 1935), Texas (prior to 1935), Washington, West Virginia and Wisconsin (prior to 1935).

TOMATOES, Commercial crop for processing: Yield per acre, 1918-28

STATE	1918	1919	1920	1921	1922	1923	1924	1925	1926	1927	1928
	- Tons (2,000 lbs.) -										
New York	7.0	6.5	8.0	8.2	7.9	4.0	6.4	6.8	5.0	6.7	5.9
New Jersey	5.0	3.0	4.9	5.0	5.2	4.6	5.0	7.0	4.8	5.2	3.6
Pennsylvania	3.5	3.6	6.9	4.8	5.4	4.8	4.6	5.4	3.0	5.0	3.6
Ohio	4.0	6.0	6.0	5.5	5.2	4.6	5.4	6.0	4.8	4.5	5.8
Indiana	4.5	4.5	4.5	5.0	5.8	2.9	3.4	4.5	3.5	3.8	3.0
Illinois	3.5	3.6	3.3	3.5	4.2	3.0	4.2	3.8	4.0	4.4	3.4
Michigan	4.5	4.1	4.5	5.6	4.6	3.5	5.7	6.8	5.0	5.5	5.8
Wisconsin 1/	---	---	---	---	---	---	---	---	---	---	---
Iowa	4.0	4.8	5.6	3.3	6.9	5.4	2.8	3.7	3.3	4.5	3.5
Missouri	2.5	2.0	3.5	2.9	3.1	2.4	2.5	3.5	2.5	2.0	1.8
Delaware	4.0	1.6	4.5	5.0	4.0	5.5	3.0	5.3	2.0	5.1	2.4
Maryland	4.5	2.4	3.5	4.2	3.6	5.5	4.0	5.2	2.4	4.4	2.8
Virginia	3.5	2.7	3.5	3.0	4.5	4.2	3.6	3.5	3.5	4.0	2.4
South Carolina 1/	---	---	---	---	---	---	---	---	---	---	---
Florida 1/2/	---	---	---	---	---	---	---	---	---	---	---
Kentucky	3.0	5.5	4.1	3.3	3.8	2.0	4.0	4.0	3.0	3.2	2.1
Tennessee	3.5	3.3	3.2	3.0	3.5	2.2	3.1	2.0	3.0	2.9	1.8
Arkansas	3.0	2.8	3.3	3.3	4.0	2.4	4.0	3.0	2.5	3.0	2.2
Oklahoma 1/	---	---	---	---	---	---	---	---	---	---	---
Texas 1/	---	---	---	---	---	---	---	---	---	---	---
Colorado	8.0	9.1	6.3	6.0	8.2	5.0	7.2	8.5	7.5	7.0	7.4
Utah	10.0	9.5	9.6	12.3	10.0	8.8	6.4	18.0	7.0	9.3	11.6
California	5.0	7.0	5.5	5.4	6.8	6.2	5.7	6.0	6.4	6.2	7.4
Other States 3/	3.2	4.1	4.0	4.1	4.2	3.8	3.0	5.0	3.0	2.3	3.6
ALL STATES	4.42	4.01	4.66	4.84	5.10	4.34	4.09	5.09	3.79	4.46	3.66

1/ Included in "Other States" prior to 1935.
2/ Derived from sum of estimates by seasonal groups.
3/ Alabama, Arizona, Connecticut, Florida (prior to 1935), Georgia, Idaho, Kansas, Louisiana, Minnesota, Mississippi, Montana, Nebraska, New Mexico, North Carolina, Oklahoma (prior to 1935), Oregon, South Carolina (prior to 1935), Texas (prior to 1935), Washington, West Virginia and Wisconsin (prior to 1935).

© UPDATA 1981

TOMATOES, Commercial crop for processing: Yield per acre, 1929-38

STATE	1929	1930	1931	1932	1933	1934	1935	1936	1937	1938
					- Tons (2,000 lbs.) -					
New York	6.3	5.0	8.1	8.6	6.2	7.5	6.9	6.3	7.0	9.2
New Jersey	6.5	6.0	4.4	6.2	3.3	4.0	5.0	6.9	3.9	4.2
Pennsylvania	4.0	3.0	3.6	4.6	4.2	4.4	4.6	7.0	4.3	5.3
Ohio	4.8	5.4	6.0	6.5	7.4	6.7	4.8	7.5	3.3	6.6
Indiana	4.2	5.0	3.0	4.0	4.0	3.8	3.3	3.9	5.3	4.2
Illinois	3.8	3.2	4.8	3.2	3.0	1.1	2.4	2.3	4.9	4.5
Michigan	4.5	5.4	7.0	5.8	7.4	5.5	4.2	5.9	3.4	6.2
Wisconsin 1/	---	---	---	---	---	---	4.7	2.4	5.7	3.1
Iowa	5.5	5.0	3.6	2.1	5.0	1.8	1.6	1.3	5.9	4.6
Missouri	2.9	2.1	1.8	2.0	3.4	1.0	1.0	.5	2.3	2.3
Delaware	5.1	3.4	2.0	4.3	2.0	2.7	3.4	3.8	3.3	2.9
Maryland	5.1	3.1	2.0	4.3	2.9	3.3	3.5	4.7	2.9	2.9
Virginia	3.8	2.8	1.8	2.8	2.8	2.4	3.6	3.2	2.6	3.1
South Carolina 1/	---	---	---	---	---	---	2.5	2.0	2.9	3.3
Florida 1/2/	---	---	---	---	---	---	3.6	2.2	2.8	3.5
Kentucky	3.7	2.6	2.8	1.8	2.0	1.8	2.0	1.5	3.7	3.1
Tennessee	2.5	2.4	2.2	1.7	2.6	1.8	2.1	1.6	2.4	2.9
Arkansas	2.3	2.1	2.4	2.5	2.3	1.0	1.1	.5	2.4	2.4
Oklahoma	---	---	---	---	---	---	1.0	---	2.6	1.9
Texas	---	---	---	---	---	---	2.0	2.0	2.0	2.8
Colorado	8.7	8.5	7.0	4.7	6.8	4.4	5.3	6.3	5.4	7.1
Utah	9.2	6.8	8.3	8.2	8.6	4.9	5.1	6.6	8.5	10.6
California	5.8	6.3	3.1	5.0	5.4	5.1	4.5	5.6	5.4	6.1
Other States 3/	3.9	3.5	2.9	3.0	3.5	3.2	3.2	4.1	3.6	3.2
ALL STATES	4.74	4.31	3.30	4.28	3.86	3.07	3.60	4.74	4.27	4.44

1/ Included in "Other States" prior to 1935.
2/ Derived from sum of estimates by seasonal groups.
3/ Alabama, Arizona, Connecticut, Florida (prior to 1935), Georgia, Idaho, Kansas, Louisiana, Minnesota, Mississippi, Montana, Nebraska, New Mexico, North Carolina, Oklahoma (prior to 1935), Oregon, South Carolina (prior to 1935), Texas (prior to 1935), Washington, West Virginia and Wisconsin (prior to 1935).

TOMATOES, Commercial crop for processing: Yield per acre, 1939-50

STATE	1939	1940	1941	1942	1943	1944	1945	1946	1947	1948	1949	1950
						- Tons (2,000 lbs.) -						
New York	8.8	6.2	9.4	7.2	6.1	6.0	6.0	6.4	4.9	8.1	8.4	9.0
New Jersey	6.9	6.0	7.3	5.8	6.7	6.3	3.5	5.9	8.9	6.4	7.0	9.0
Pennsylvania	7.4	5.6	7.1	5.7	6.6	5.1	4.1	2.9	6.9	8.2	7.4	7.9
Ohio	7.7	5.3	7.5	6.6	3.8	6.6	7.5	7.6	3.7	10.2	7.6	6.9
Indiana	5.0	5.5	6.0	5.6	4.0	5.3	4.7	5.4	4.7	7.5	4.6	5.0
Illinois	5.8	4.1	4.8	4.0	3.7	4.9	4.3	7.0	4.5	8.6	6.2	7.9
Michigan	6.8	6.5	7.2	6.7	2.7	6.3	6.6	7.1	4.0	10.0	7.1	7.4
Wisconsin	8.2	4.4	6.3	4.6	5.2	5.9	3.8	5.7	4.8	7.1	9.1	3.7
Iowa	4.8	5.3	4.3	4.6	3.0	4.2	4.6	5.7	3.6	6.5	3.5	8.2
Missouri	2.0	3.3	2.3	2.9	1.6	3.4	3.5	3.5	1.5	2.5	3.2	1.6
Delaware	4.3	5.0	4.7	4.7	4.6	4.8	3.8	5.0	6.5	4.3	5.6	9.0
Maryland	4.2	5.0	5.1	5.0	4.4	5.4	2.6	4.0	6.0	4.1	6.4	8.0
Virginia	3.3	4.3	4.0	3.9	3.5	3.8	2.8	3.0	4.6	4.3	3.6	5.4
South Carolina	1.5	1.6	1.5	1.5	1.5	1.7	1.7	1.8	1.7	1.5	1.7	1.3
Florida 1/	3.8	2.6	2.8	2.8	2.6	2.8	4.0	3.8	3.1	4.1	5.0	4.4
Kentucky	2.5	3.2	2.8	3.1	1.9	2.4	2.7	3.2	2.4	3.7	2.8	2.0
Tennessee	1.4	3.2	1.3	2.0	1.0	2.2	1.9	2.0	2.2	4.2	2.9	4.3
Arkansas	1.9	2.6	2.4	2.5	1.0	3.0	2.6	3.2	1.6	2.2	3.0	1.9
Oklahoma	1.0	1.5	1.5	1.2	.6	2.1	1.0	3.8	1.5	1.0	2.4	2.0
Texas	2.4	2.8	2.4	2.5	2.5	2.7	2.8	2.8	2.6	2.5	2.6	2.1
Colorado	7.5	8.3	5.1	6.0	7.5	6.5	6.2	6.0	8.4	7.4	6.8	6.7
Utah	9.8	8.6	9.1	9.8	9.7	8.6	7.4	8.9	9.7	11.1	13.0	8.6
California	6.6	8.1	7.5	6.4	7.1	7.2	7.5	9.9	10.0	10.9	13.3	12.7
Other States 2/	4.5	4.1	4.1	4.2	4.6	4.3	4.2	4.0	4.1	3.8	4.0	5.1
ALL STATES	5.54	5.54	6.04	5.26	4.83	5.56	4.94	6.02	6.46	7.37	7.56	7.66

1/ Derived from sum of estimates by seasonal groups.
2/ Alabama, Arizona, Connecticut, Florida (prior to 1935), Georgia, Idaho, Kansas, Louisiana, Minnesota, Mississippi, Montana, Nebraska, New Mexico, North Carolina, Oklahoma (prior to 1935), Oregon, South Carolina (prior to 1935), Texas (prior to 1935), Washington, West Virginia and Wisconsin (prior to 1935).

© UPDATA 1981

TOMATOES, Commercial crop for processing: Production, 1918-28

STATE	1918	1919	1920	1921	1922	1923	1924	1925	1926	1927	1928
					- Tons (2,000 lbs.) -						
New York	78,600	65,600	137,000	41,700	92,700	51,600	74,900	92,100	49,200	70,600	73,800
New Jersey	130,800	71,300	90,600	69,500	86,400	99,400	150,000	224,000	153,600	156,000	118,800
Pennsylvania	12,800	8,200	16,300	4,300	11,600	15,800	11,500	25,800	10,100	18,700	13,000
Ohio	46,500	42,600	46,100	24,600	59,100	46,000	48,600	51,400	38,400	45,000	60,300
Indiana	240,000	180,900	159,000	106,900	308,800	156,600	200,600	303,000	175,000	163,400	149,600
Illinois	16,900	15,200	13,300	7,800	20,100	15,000	25,200	26,100	21,100	22,500	17,400
Michigan	20,700	10,700	7,700	5,400	11,700	7,700	13,100	15,600	9,000	9,900	9,600
Wisconsin 1/	---	---	---	---	---	---	---	---	---	---	---
Iowa	13,300	11,300	11,400	5,200	19,700	17,300	9,800	13,500	12,700	18,400	16,800
Missouri	43,600	27,900	51,800	12,600	46,100	50,400	67,500	137,000	64,000	38,900	33,700
Delaware	133,400	35,200	53,600	11,400	48,000	97,900	54,000	106,000	23,400	76,500	32,400
Maryland	353,400	138,800	164,500	79,000	156,200	279,400	181,100	286,000	88,800	176,000	89,600
Virginia	86,000	61,400	58,700	9,300	43,400	50,400	45,000	55,100	27,300	52,800	34,600
South Carolina 1/	---	---	---	---	---	---	---	---	---	---	---
Florida 1/2/	---	---	---	---	---	---	---	---	---	---	---
Kentucky	30,600	14,100	24,400	8,500	20,100	7,000	24,800	38,200	20,800	20,900	11,600
Tennessee	27,300	15,800	21,000	3,400	24,000	13,900	26,400	23,600	24,600	24,500	18,400
Arkansas	22,100	11,800	16,600	3,400	23,100	14,600	53,600	61,000	29,100	53,500	43,100
Oklahoma 1/	---	---	---	---	---	---	---	---	---	---	---
Texas 1/	---	---	---	---	---	---	---	---	---	---	---
Colorado	19,500	23,700	15,900	4,400	18,000	13,000	14,400	25,800	17,600	14,000	11,800
Utah	56,800	46,100	40,500	15,400	38,200	40,500	30,700	123,500	18,400	48,400	65,500
California	222,700	314,400	155,900	37,000	164,200	175,500	148,200	180,000	206,400	178,300	122,800
Other States 3/	10,900	16,100	15,500	7,100	7,800	13,300	10,800	20,500	9,100	7,600	14,400
ALL STATES	1,395,900	1,111,100	1,099,800	456,900	1,199,200	1,162,300	1,190,200	1,809,200	998,600	1,192,200	997,200

1/ Included in "Other States" prior to 1935.
2/ Sum of estimates by seasonal groups.
3/ Alabama, Arizona, Connecticut, Florida (prior to 1935), Georgia, Idaho, Kansas, Louisiana, Minnesota, Mississippi, Montana, Nebraska, New Mexico, North Carolina, Oklahoma (prior to 1935), Oregon, South Carolina (prior to 1935), Texas (prior to 1935), Washington, West Virginia and Wisconsin (prior to 1935).

TOMATOES, Commercial crop for processing: Production, 1929-38

STATE	1929	1930	1931	1932	1933	1934	1935	1936	1937	1938
					- Tons (2,000 lbs.) -					
New York	95,700	77,500	91,500	87,700	76,300	119,200	131,100	121,000	142,800	170,200
New Jersey	214,500	258,000	132,000	186,000	89,100	136,000	163,000	231,000	137,700	139,900
Pennsylvania	13,700	16,200	17,300	29,900	25,200	36,500	52,000	95,900	66,200	96,900
Ohio	52,600	67,000	61,800	60,400	72,500	82,400	81,600	131,300	69,300	156,400
Indiana	251,300	395,000	192,000	248,000	212,000	315,400	321,100	357,900	427,700	299,000
Illinois	20,700	20,800	22,300	17,300	15,000	11,100	33,100	27,800	44,100	36,700
Michigan	9,000	14,000	14,000	11,000	18,500	17,300	15,800	27,100	20,700	36,000
Wisconsin 1/	---	---	---	---	---	---	11,300	8,900	14,200	8,700
Iowa	25,100	32,000	23,000	11,100	22,500	7,700	11,200	6,100	30,100	23,900
Missouri	60,700	60,700	34,200	28,000	40,800	2,400	18,000	1,100	32,700	32,400
Delaware	68,800	47,600	23,600	45,600	26,600	45,900	49,000	49,400	42,900	27,300
Maryland	224,400	151,600	76,000	154,800	134,000	202,000	225,000	255,500	176,900	152,400
Virginia	68,400	55,400	26,600	38,900	46,200	50,400	97,600	55,400	65,500	70,100
South Carolina 1/	---	---	---	---	---	---	4,300	2,400	1,200	8,200
Florida 1/2/	---	---	---	---	---	---	16,000	9,900	9,000	14,000
Kentucky	23,700	21,900	16,000	8,100	8,000	9,400	15,800	5,700	14,400	11,500
Tennessee	23,000	33,600	23,500	14,300	17,200	16,200	21,800	15,200	22,100	23,200
Arkansas	52,000	58,800	40,300	45,000	34,500	2,600	24,200	1,600	34,300	42,500
Oklahoma 1/	---	---	---	---	---	---	1,200	---	2,100	1,900
Texas 1/	---	---	---	---	---	---	16,000	16,000	18,000	22,400
Colorado	17,700	19,000	17,500	10,800	9,500	12,100	17,000	23,300	25,400	12,300
Utah	56,900	55,800	51,500	24,600	31,000	26,000	31,600	55,900	54,400	54,100
California	241,700	329,200	87,100	149,800	164,500	282,200	313,400	456,200	448,400	283,500
Other States 3/	24,800	43,400	26,200	28,000	37,900	50,900	27,100	28,900	25,600	17,100
ALL STATES	1,534,700	1,757,500	976,400	1,199,300	1,081,300	1,425,700	1,700,200	1,987,500	1,926,300	1,742,600

1/ Included in "Other States" prior to 1935.
2/ Sum of estimates by seasonal groups.
3/ Alabama, Arizona, Connecticut, Florida (prior to 1935), Georgia, Idaho, Kansas, Louisiana, Minnesota, Mississippi, Montana, Nebraska, New Mexico, North Carolina, Oklahoma (prior to 1935), Oregon, South Carolina (prior to 1935), Texas (prior to 1935), Washington, West Virginia and Wisconsin (prior to 1935).

© UPDATA 1981

TOMATOES, Commercial crop for processing: Production, 1939-50

STATE	1939	1940	1941	1942	1943	1944	1945	1946	1947	1948	1949	1950
						- Tons (2,000 lbs.) -						
New York	171,600	123,400	172,000	175,000	134,800	144,000	157,200	175,400	114,700	195,200	163,000	183,600
New Jersey	197,300	197,400	246,700	225,000	221,100	220,500	150,800	218,900	291,900	160,600	165,200	263,700
Pennsylvania	131,000	106,400	146,300	162,400	188,800	184,100	152,500	99,200	192,500	159,100	149,500	159,600
Ohio	184,800	125,100	216,000	217,800	86,600	165,000	213,800	257,600	115,800	249,900	171,800	156,600
Indiana	361,500	396,000	486,000	470,400	290,400	376,800	330,900	426,600	364,700	482,200	201,000	218,000
Illinois	38,900	36,100	49,000	44,000	36,300	55,900	55,000	100,800	50,400	83,100	56,400	79,000
Michigan	37,400	33,200	37,400	53,600	16,200	38,400	38,300	56,100	26,800	77,000	56,100	63,600
Wisconsin	18,900	11,400	11,300	8,700	10,500	10,000	5,700	5,700	5,800	9,200	13,600	5,900
Iowa	22,600	23,800	20,200	23,500	13,500	14,300	13,300	17,100	6,100	9,800	5,200	10,700
Missouri	15,400	48,500	29,200	55,700	24,200	33,300	32,900	32,900	14,400	16,000	12,200	9,600
Delaware	39,600	45,000	48,400	55,500	61,200	64,800	39,900	38,000	41,600	30,100	25,800	40,500
Maryland	191,100	237,000	279,500	334,000	277,200	259,700	119,100	190,000	243,000	155,000	165,100	204,800
Virginia	69,300	93,700	91,600	124,800	126,000	134,900	98,600	88,200	105,800	71,000	70,200	77,800
South Carolina	600	2,400	2,200	3,900	3,900	5,100	3,700	4,000	3,900	2,700	3,400	2,900
Florida 1/	8,700	5,200	5,600	25,200	10,800	8,800	7,900	8,270	7,100	13,150	14,500	17,950
Kentucky	6,500	14,100	12,900	22,300	12,900	9,600	7,000	12,200	8,400	11,500	6,700	3,600
Tennessee	7,000	19,200	7,500	21,000	9,000	13,400	4,200	6,200	13,900	13,400	8,400	10,300
Arkansas	13,700	46,300	29,800	70,200	21,900	40,800	30,200	51,200	24,500	18,500	17,400	14,100
Oklahoma	100	1,200	1,500	2,500	1,400	3,600	1,800	11,400	4,000	1,600	4,100	2,200
Texas	31,200	32,500	18,200	36,200	42,000	61,600	74,500	119,000	40,600	60,000	49,400	60,500
Colorado	16,500	22,400	13,000	19,800	36,000	29,200	30,400	28,800	36,100	22,900	19,700	20,100
Utah	60,800	61,100	68,700	86,200	76,600	69,700	54,800	66,800	72,800	71,000	83,200	61,100
California	380,200	579,200	675,000	798,100	800,200	954,000	906,000	1,330,600	1,429,000	955,900	1,002,800	958,800
Other States 2/	17,800	22,300	21,300	32,100	28,500	21,800	16,700	22,000	15,600	12,100	13,500	18,200
All STATES	2,022,500	2,282,900	2,689,300	3,067,900	2,530,000	2,919,300	2,545,200	3,366,970	3,229,400	2,882,950	2,478,200	2,643,160

1/ Sum of estimates by seasonal groups.
2/ Alabama, Arizona, Connecticut, Florida (prior to 1935), Georgia, Idaho, Kansas, Louisiana, Minnesota, Mississippi, Montana, Nebraska, New Mexico, North Carolina, Oklahoma (prior to 1935), Oregon, South Carolina (prior to 1935), Texas (prior to 1935), Washington, West Virginia and Wisconsin (prior to 1935).

TOMATOES, Commercial crop for processing: Season average price per ton received by growers, 1918-28 1/

STATE	1918	1919	1920	1921	1922	1923	1924	1925	1926	1927	1928
						- Dollars -					
New York	19.22	18.64	21.32	13.65	13.72	15.05	16.08	16.31	15.30	14.92	15.20
New Jersey	26.66	24.78	25.37	11.26	14.70	15.53	20.36	17.00	20.40	18.00	18.50
Pennsylvania	22.87	20.86	23.20	11.83	11.20	12.74	14.98	16.00	13.40	14.24	14.50
Ohio	19.50	16.51	15.83	11.00	11.00	11.73	11.57	13.09	11.20	12.45	11.60
Indiana	15.35	15.38	16.01	9.68	10.48	10.31	12.41	12.79	12.60	13.06	12.90
Illinois	20.86	17.03	16.25	12.55	12.25	11.75	13.72	12.33	13.44	13.98	13.00
Michigan	17.69	16.00	15.00	13.57	10.50	9.50	10.29	11.91	11.80	12.13	11.00
Wisconsin 2/	---	---	---	---	---	---	---	---	---	---	---
Iowa	13.58	14.50	17.00	12.00	13.38	12.23	12.80	14.55	12.88	14.29	13.00
Missouri	14.71	15.30	16.59	11.92	11.00	11.33	13.05	13.52	11.85	12.87	12.60
Delaware	26.70	24.08	21.98	18.63	14.23	14.73	18.30	16.27	20.00	14.00	17.00
Maryland	29.13	25.90	21.98	12.15	14.66	15.24	19.50	15.97	13.90	14.28	15.70
Virginia	24.06	22.38	25.12	14.92	13.66	14.35	16.22	16.19	12.73	13.75	13.20
South Carolina 2/	---	---	---	---	---	---	---	---	---	---	---
Florida 2/3/	---	---	---	---	---	---	---	---	---	---	---
Kentucky	14.20	15.59	13.26	10.00	11.00	11.52	13.48	13.46	12.25	13.08	12.60
Tennessee	21.09	19.12	20.05	11.33	14.18	12.92	13.99	15.39	13.42	13.95	12.00
Arkansas	14.29	14.57	16.80	16.96	10.75	10.92	12.50	13.65	11.86	12.76	12.60
Oklahoma 2/	---	---	---	---	---	---	---	---	---	---	---
Texas 2/	---	---	---	---	---	---	---	---	---	---	---
Colorado	15.12	12.90	15.00	9.00	8.67	9.00	10.25	11.50	12.00	12.00	11.00
Utah	15.00	13.71	15.00	8.00	8.63	10.00	10.00	11.98	10.00	11.00	11.00
California	18.03	16.35	20.00	12.58	15.12	14.55	16.84	16.29	15.61	15.00	14.60
Other States 4/	16.70	18.68	16.87	15.50	12.66	13.40	15.00	15.24	13.60	14.43	13.22
ALL STATES	21.73	18.50	19.80	11.65	12.62	13.56	15.71	14.79	14.71	14.31	14.19

1/ The season falls in the calendar year.
2/ Included in "Other States" prior to 1935.
3/ Derived from sum of estimates by seasonal groups.
4/ Alabama, Arizona, Connecticut, Florida (prior to 1935), Georgia, Idaho, Kansas, Louisiana, Minnesota, Mississippi, Montana, Nebraska, New Mexico, North Carolina, Oklahoma (prior to 1935), Oregon, South Carolina (prior to 1935), Texas (prior to 1935), Washington, West Virginia and Wisconsin (prior to 1935).

© UPDATA 1981

TOMATOES, Commercial crop for processing: Season average price per ton received by growers, 1929-38 1/

STATE	1929	1930	1931	1932	1933	1934	1935	1936	1937	1938
	- Dollars -									
New York	15.70	15.40	13.30	9.80	11.00	11.70	11.60	11.40	13.00	12.60
New Jersey	21.00	19.40	15.60	14.80	13.50	14.00	14.50	14.80	14.60	15.00
Pennsylvania	15.00	15.40	13.80	13.20	11.60	13.10	13.40	14.40	14.30	15.00
Ohio	12.00	12.00	9.70	7.60	9.30	9.30	9.70	10.50	12.50	12.10
Indiana	13.20	13.30	10.00	8.10	9.60	9.80	10.60	11.60	12.60	11.20
Illinois	13.00	13.40	12.90	9.80	10.90	12.00	12.80	13.40	13.50	12.80
Michigan	12.00	12.00	9.80	7.00	7.90	8.50	8.60	10.30	11.00	12.10
Wisconsin 2/	---	---	---	---	---	---	12.70	13.80	12.60	11.50
Iowa	13.00	13.00	12.30	8.80	9.20	9.60	10.00	13.50	13.70	12.00
Missouri	13.30	13.70	11.00	8.30	9.30	10.00	10.00	12.00	12.10	10.90
Delaware	17.00	17.30	11.80	9.70	17.40	17.40	13.20	14.80	13.50	14.50
Maryland	16.10	17.40	12.00	9.70	15.30	15.70	12.50	13.10	12.70	14.10
Virginia	14.90	15.50	10.30	9.20	12.10	12.10	11.70	12.50	13.00	11.90
South Carolina 2/	---	---	---	---	---	---	11.50	11.50	11.70	12.30
Florida 2/3/	---	---	---	---	---	---	14.50	10.00	12.80	10.00
Kentucky	12.60	12.70	10.40	7.00	9.50	10.00	10.00	9.80	11.80	10.30
Tennessee	12.10	13.00	11.00	8.00	10.00	10.30	10.80	12.60	12.30	11.40
Arkansas	13.50	13.80	10.20	8.80	10.00	10.00	10.70	11.00	12.70	11.00
Oklahoma 2/	---	---	---	---	---	---	10.00	---	11.90	10.00
Texas 2/	---	---	---	---	---	---	10.00	8.00	8.50	7.30
Colorado	11.00	10.90	10.50	8.10	8.70	9.20	10.20	9.80	10.60	10.40
Utah	11.00	11.50	10.20	7.90	9.20	9.60	10.40	10.90	11.00	10.00
California	15.20	15.10	12.80	10.75	12.00	11.60	11.50	13.00	14.10	12.30
Other States 4/	12.90	13.29	11.30	9.93	9.76	12.46	12.41	11.71	12.55	12.25
All States	15.25	15.02	11.80	10.08	11.35	12.03	11.73	12.59	13.11	12.41

1/ The season falls in the calendar year.
2/ Included in "Other States" prior to 1935.
3/ Derived from sum of estimates by seasonal groups.
4/ Alabama, Arizona, Connecticut, Florida (prior to 1935), Georgia, Idaho, Kansas, Louisiana, Minnesota, Mississippi, Montana, Nebraska, New Mexico, North Carolina, Oklahoma (prior to 1935), Oregon, South Carolina (prior to 1935), Texas (prior to 1935), Washington, West Virginia and Wisconsin (prior to 1937).

TOMATOES, Commercial crop for processing: Season average price per ton received by growers, 1939-50 1/

STATE	1939	1940	1941	1942	1943	1944	1945	1946	1947	1948	1949	1950
	- Dollars -											
New York	11.80	11.80	15.20	19.00	25.20	25.50	27.20	32.80	29.20	30.40	23.20	24.30
New Jersey	16.30	15.70	19.40	23.90	30.20	32.70	37.30	41.00	34.10	32.40	29.70	30.80
Pennsylvania	14.80	13.50	16.70	20.60	28.10	29.10	33.00	34.90	31.00	29.70	28.50	29.10
Ohio	10.80	10.60	12.80	17.50	22.70	24.40	25.20	25.50	24.60	25.50	21.10	22.00
Indiana	9.90	10.70	13.40	17.60	22.50	26.40	26.50	28.00	25.80	26.30	20.80	23.70
Illinois	11.70	12.50	13.20	17.90	23.00	26.60	25.70	25.60	27.10	28.20	23.10	23.60
Michigan	10.30	10.40	12.20	17.80	22.40	24.30	24.80	26.60	25.00	25.30	20.00	22.50
Wisconsin	11.20	11.70	13.30	17.40	22.50	25.20	25.20	27.00	24.60	26.60	23.00	24.00
Iowa	11.30	11.50	11.80	16.90	21.60	24.00	23.80	23.70	23.80	26.10	22.50	22.50
Missouri	10.40	10.70	14.20	19.10	22.70	25.60	30.40	34.60	25.40	32.50	20.00	26.00
Delaware	13.60	11.60	20.20	24.70	32.60	33.60	37.60	49.10	27.30	44.00	30.00	30.00
Maryland	13.98	10.50	19.90	23.80	30.50	31.40	34.40	42.80	27.50	39.90	27.60	31.10
Virginia	11.30	10.90	16.90	21.20	28.10	28.10	29.10	35.30	28.50	33.90	26.30	31.00
South Carolina	8.80	9.00	12.00	20.20	24.00	24.00	24.00	24.00	28.00	28.00	30.00	45.00
Florida 2/	10.00	10.00	10.00	17.50	19.50	24.30	27.60	34.20	33.60	23.60	22.30	22.60
Kentucky	10.40	10.40	12.40	17.80	22.90	24.70	25.60	25.40	24.50	26.20	22.50	23.70
Tennessee	10.60	12.00	13.00	17.40	22.70	24.70	25.00	26.80	24.60	25.80	26.30	27.30
Arkansas	9.30	10.20	12.40	18.50	23.40	24.60	28.80	33.40	26.80	26.70	19.90	29.70
Oklahoma	10.00	9.30	12.00	17.60	22.00	22.80	26.60	35.50	27.40	25.00	20.00	27.50
Texas	7.50	9.00	12.00	19.00	23.50	24.00	24.00	26.00	32.00	26.00	23.00	16.00
Colorado	9.60	10.80	11.60	16.80	22.10	24.20	24.10	25.00	24.00	23.60	21.70	20.90
Utah	9.60	9.90	11.00	16.30	22.30	24.30	24.20	24.90	25.40	23.40	21.30	20.00
California	12.60	12.60	14.00	19.50	26.20	25.90	25.60	29.00	29.00	25.80	23.20	23.50
Other States 3/	12.13	11.19	13.05	18.19	24.84	25.46	25.63	26.45	25.77	24.71	24.74	25.50
All States	12.14	11.80	15.13	19.71	26.35	27.18	27.64	30.65	28.67	27.92	23.89	25.20

1/ The season falls in the calendar year.
2/ Derived from sum of estimates by seasonal groups.
3/ Alabama, Arizona, Connecticut, Florida (prior to 1935), Georgia, Idaho, Kansas, Louisiana, Minnesota, Mississippi, Montana, Nebraska, New Mexico, North Carolina, Oklahoma (prior to 1935), Oregon, South Carolina (prior to 1935), Texas (prior to 1935), Washington, West Virginia and Wisconsin (prior to 1935).

© UPDATA 1981

TOMATOES, Commercial crop for processing: Value, 1918-28

STATE	1918	1919	1920	1921	1922	1923	1924	1925	1926	1927	1928
					- 1,000 dollars -						
New York	1,511	1,223	2,921	569	1,272	777	1,204	1,502	753	1,053	1,122
New Jersey	3,487	1,767	2,299	783	1,270	1,544	3,054	3,808	3,133	2,808	2,198
Pennsylvania	293	171	378	51	130	201	172	413	135	266	188
Ohio	907	703	730	271	650	540	562	673	430	560	699
Indiana	3,684	2,782	2,546	1,035	3,236	1,615	2,489	3,875	2,205	2,134	1,930
Illinois	353	259	216	98	244	176	346	359	284	315	226
Michigan	366	171	116	73	123	73	135	162	106	120	106
Wisconsin 1/	---	---	---	---	---	---	---	---	---	---	---
Iowa	181	164	194	62	264	212	125	196	164	263	218
Missouri	641	427	859	150	507	571	881	1,852	758	501	425
Delaware	3,562	868	1,178	212	683	1,442	988	1,725	468	1,071	551
Maryland	10,295	3,595	3,616	960	2,290	4,258	3,531	4,567	1,234	2,513	1,407
Virginia	2,069	1,374	1,475	139	593	723	730	892	348	726	457
South Carolina 1/	---	---	---	---	---	---	---	---	---	---	---
Florida 1/2/	---	---	---	---	---	---	---	---	---	---	---
Kentucky	435	220	324	85	221	81	334	514	255	273	146
Tennessee	576	302	421	39	340	180	369	363	330	342	221
Arkansas	316	172	279	58	248	159	670	833	345	683	543
Oklahoma 1/	---	---	---	---	---	---	---	---	---	---	---
Texas 1/	---	---	---	---	---	---	---	---	---	---	---
Colorado	295	306	238	40	156	117	148	297	211	168	130
Utah	852	632	608	123	330	405	307	1,480	184	532	720
California	4,015	5,140	3,118	465	2,483	2,554	2,496	2,932	3,222	2,674	2,669
Other States 3/	182	301	261	110	99	178	162	312	124	110	190
ALL STATES	34,020	20,557	21,777	5,323	15,139	15,806	18,703	26,755	14,689	17,112	14,146

1/ Included in "Other States" prior to 1935.
2/ Sum of estimates by seasonal groups.
3/ Alabama, Arizona, Connecticut, Florida (prior to 1935), Georgia, Idaho, Kansas, Louisiana, Minnesota, Mississippi, Montana, Nebraska, New Mexico, North Carolina, Oklahoma (prior to 1935), Oregon, South Carolina (prior to 1935), Texas (prior to 1935), Washington, West Virginia and Wisconsin (prior to 1935).

TOMATOES, Commercial crop for processing: Value, 1929-38

STATE	1929	1930	1931	1932	1933	1934	1935	1936	1937	1938
					- 1,000 dollars -					
New York	1,345	1,194	1,217	859	839	1,395	1,521	1,379	1,856	2,145
New Jersey	4,504	5,005	2,059	2,753	1,203	1,904	2,364	3,422	2,010	2,098
Pennsylvania	206	249	239	395	292	478	697	1,381	947	1,304
Ohio	631	804	599	459	674	766	792	1,378	866	1,892
Indiana	3,317	5,254	1,920	2,009	2,035	3,091	3,404	4,162	5,389	3,349
Illinois	269	279	268	170	164	133	424	373	595	495
Michigan	108	168	137	77	146	147	136	279	228	436
Wisconsin 1/	---	---	---	---	---	---	144	123	187	100
Iowa	326	416	283	98	207	74	112	82	412	287
Missouri	807	832	376	232	379	24	180	13	396	353
Delaware	1,170	823	278	442	463	799	647	731	579	396
Maryland	3,613	2,638	912	1,502	2,050	3,171	2,812	3,386	2,247	2,290
Virginia	1,019	859	274	3'	559	610	1,142	692	852	834
South Carolina 1/	---	---	---	---	---	---	49	28	14	101
Florida 1/2/	---	---	---	---	---	---	261	99	115	140
Kentucky	299	278	166	57	76	94	158	56	170	118
Tennessee	278	437	258	114	172	167	235	192	272	264
Arkansas	702	811	411	396	345	26	259	18	436	468
Oklahoma 1/	---	---	---	---	---	---	12	---	25	19
Texas 1/	---	---	---	---	---	---	160	128	153	164
Colorado	195	207	184	87	83	111	173	228	269	128
Utah	626	642	525	194	285	250	329	609	598	541
California	3,674	4,971	1,115	1,610	1,974	3,274	3,604	5,931	6,322	3,487
Other States 3/	320	577	296	278	370	634	336	339	322	209
ALL STATES	23,409	26,944	11,517	12,090	12,316	17,148	19,951	25,029	25,260	21,618

1/ Included in "Other States" prior to 1935.
2/ Sum of estimates by seasonal groups.
3/ Alabama, Arizona, Connecticut, Florida (prior to 1935), Georgia, Idaho, Kansas, Louisiana, Minnesota, Mississippi, Montana, Nebraska, New Mexico, North Carolina, Oklahoma (prior to 1935), Oregon, South Carolina (prior to 1935), Texas (prior to 1935), Washington, West Virginia and Wisconsin (prior to 1935).

© UPDATA 1981

TOMATOES, Commercial crop for processing: Value, 1939-50

STATE	1939	1940	1941	1942	1943	1944	1945	1946	1947	1948	1949	1950
	- 1,000 dollars -											
New York	2,025	1,456	2,614	3,325	3,397	3,672	4,276	5,753	3,349	5,934	3,782	4,461
New Jersey	3,216	3,099	4,786	5,378	6,677	7,210	5,625	8,975	9,954	5,203	4,906	8,122
Pennsylvania	1,939	1,436	2,443	3,345	5,305	5,357	5,032	3,462	5,968	4,725	4,261	4,644
Ohio	1,996	1,326	2,765	3,812	1,966	4,026	5,388	6,569	2,849	6,372	3,625	3,445
Indiana	3,579	4,237	6,532	8,279	6,534	9,948	8,769	11,945	9,409	12,682	4,181	5,167
Illinois	455	451	647	788	835	1,487	1,414	2,580	1,366	2,400	1,303	1,864
Michigan	385	345	456	554	363	933	950	1,492	670	1,948	1,122	1,431
Wisconsin	212	133	150	151	236	252	144	154	143	245	313	142
Iowa	255	274	238	397	298	343	317	405	145	256	117	241
Missouri	160	519	415	1,064	549	852	1,000	1,138	366	520	244	250
Delaware	539	522	978	1,371	1,995	2,177	1,500	1,866	1,136	1,324	774	1,215
Maryland	2,656	2,488	5,562	7,949	8,455	8,155	4,097	8,132	6,682	6,184	4,557	6,369
Virginia	783	1,021	1,548	2,646	3,541	3,791	2,869	3,113	3,015	2,407	1,846	2,412
South Carolina	5	22	26	79	94	122	89	96	109	76	102	130
Florida 1/	87	52	56	441	211	214	218	283	239	310	323	406
Kentucky	68	147	160	397	295	237	179	310	206	301	151	85
Tennessee	74	230	98	365	204	331	105	166	342	346	225	281
Arkansas	127	472	370	1,299	512	1,004	870	1,710	657	494	346	419
Oklahoma	1	11	18	44	31	82	48	405	110	40	82	60
Texas	234	292	218	688	987	1,478	1,788	3,094	1,299	1,560	1,136	968
Colorado	158	242	151	333	796	707	733	720	866	540	427	420
Utah	584	605	756	1,405	1,708	1,694	1,326	1,663	1,849	1,661	1,772	1,222
California	4,791	7,298	9,450	15,563	20,965	24,709	23,194	38,587	41,441	24,662	23,265	22,532
Other States 2/	216	249	278	584	708	555	428	582	402	299	334	464
All States	24,545	26,827	40,595	60,667	66,556	79,336	70,359	103,200	92,272	80,489	59,194	66,750

1/ Sum of estimates by seasonal groups.

2/ Alabama, Arizona, Connecticut, Florida (prior to 1935), Georgia, Idaho, Kansas, Louisiana, Minnesota, Mississippi, Montana, Nebraska, New Mexico, North Carolina, Oklahoma (prior to 1935), Oregon, South Carolina (prior to 1935), Texas (prior to 1935), Washington, West Virginia and Wisconsin (prior to 1935).

☆ U. S. GOVERNMENT PRINTING OFFICE : O - 1953

© UPDATA 1981

END

© UPDATA 1981