



**AgEcon** SEARCH  
RESEARCH IN AGRICULTURAL & APPLIED ECONOMICS

*The World's Largest Open Access Agricultural & Applied Economics Digital Library*

**This document is discoverable and free to researchers across the globe due to the work of AgEcon Search.**

**Help ensure our sustainability.**

Give to AgEcon Search

AgEcon Search

<http://ageconsearch.umn.edu>

[aesearch@umn.edu](mailto:aesearch@umn.edu)

*Papers downloaded from **AgEcon Search** may be used for non-commercial purposes and personal study only. No other use, including posting to another Internet site, is permitted without permission from the copyright owner (not AgEcon Search), or as allowed under the provisions of Fair Use, U.S. Copyright Act, Title 17 U.S.C.*

1954  
FEBRUARY (1954)  
COUNTRY AND FULLY

USDA STATISTICAL BULLETINS  
MARKET ESTIMATES 1954

1954  
10

# START

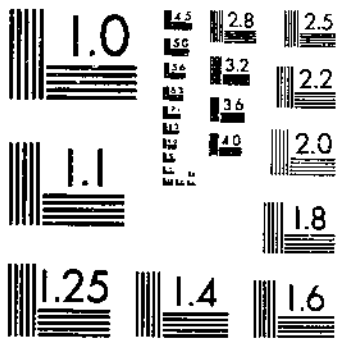

MICROCOPY RESOLUTION TEST CHART  
NATIONAL BUREAU OF STANDARDS-1963-A

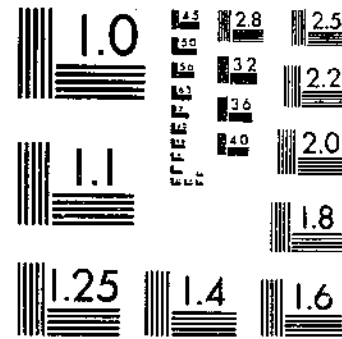

MICROCOPY RESOLUTION TEST CHART  
NATIONAL BUREAU OF STANDARDS-1963-A

R 630.5  
U 52-13  
# 116

UNITED STATES DEPARTMENT OF AGRICULTURE  
PRODUCTION AND MARKETING ADMINISTRATION

DAIRY AND POULTRY MARKET STATISTICS  
1951

U.S. GOVERNMENT PRINTING OFFICE

DEC 26 1952

STATISTICS

DEC 26 1952

*Annual Summary of Market Statistics Collected and Compiled by  
Dairy and Poultry Market News Division*

STATISTICAL BULLETIN No. 116

*Washington, D. C.  
September 1952*

UNITED STATES DEPARTMENT OF AGRICULTURE  
PRODUCTION AND MARKETING ADMINISTRATION  
WASHINGTON 25, D. C.

DAIRY AND POULTRY MARKET STATISTICS

1951

ANNUAL SUMMARY OF MARKET STATISTICS COLLECTED AND COMPILED BY  
DAIRY AND POULTRY MARKET NEWS DIVISION

MARKET NEWS FIELD OFFICES

|                          |   |
|--------------------------|---|
| ATLANTA 5, GA.           | 50 SEVENTH STREET, N. E.                            |
| BALTIMORE 2, MD.         | 325 APPRAISERS' STORES BUILDING                     |
| BIRMINGHAM 3, ALA.       | 1452 BROWN MARX BUILDING                            |
| BOSTON 10, MASS.         | 723 APPRAISERS' STORES BUILDING                     |
| CHICAGO 5, ILL.          | 623 SOUTH WABASH AVENUE                             |
| CINCINNATI 2, OHIO       | 507 U. S. POST OFFICE AND COURT HOUSE BUILDING      |
| CLEVELAND 15, OHIO       | NORTHERN OHIO FOOD TERMINAL, 4000 ORANGE AVENUE     |
| COLUMBUS 15, OHIO        | 716 STATE OFFICE BUILDING                           |
| DENVER 2, COLO.          | 555 U. S. CUSTOM HOUSE                              |
| DES MOINES 9, IOWA       | 424 TENTH STREET                                    |
| DETROIT 2, MICH.         | 15 BOULEVARD BUILDING, 7310 WOODWARD AVENUE         |
| DOVER, DEL.              | BUREAU OF MARKETS, DELAWARE BOARD OF AGRICULTURE    |
| FAYETTEVILLE, ARK.       | UNIVERSITY OF ARKANSAS                              |
| FRESNO, CALIF.           | 2305 LOS ANGELES STREET, P. O. Box 1368             |
| HARRISONBURG, VA.        | 116 RESERVOIR STREET                                |
| JACKSON 6, MISS.         | 352 WOODROW WILSON AVENUE                           |
| LITTLE ROCK, ARK.        | 812 EAST 13TH. STREET                               |
| LOS ANGELES 21, CALIF.   | 298 WHOLESALE TERMINAL BUILDING                     |
| LOUISVILLE, KY.          | KENTUCKY DIVISION OF MARKETS, P. O. Box 1061        |
| MADISON 2, WIS.          | 342-N, STATE CAPITOL BUILDING                       |
| MONTGOMERY 1, ALA.       | 525 DEXTER AVENUE                                   |
| NEW ORLEANS 12, LA.      | 1412 MASONIC TEMPLE BUILDING                        |
| NEW YORK 13, N. Y.       | ROOM 611 - 139 CENTRE STREET                        |
| PHILADELPHIA 6, PA.      | ROOM 604-A, CUSTOM HOUSE                            |
| PITTSBURGH 22, PA.       | 503 VICTORY BUILDING                                |
| PORTLAND 5, OREG.        | 308 U. S. COURT HOUSE                               |
| RALEIGH, N. C.           | DIVISION OF MARKETS, 302 STATE AGRICULTURE BUILDING |
| SALISBURY, MD.           | ROOM 11, U. S. POST OFFICE BUILDING, P. O. Box 988  |
| ST. LOUIS 1, MO.         | 946 U. S. CUSTOM HOUSE                              |
| SAN FRANCISCO 11, CALIF. | 737 APPRAISERS' STORES BUILDING                     |
| SEATTLE 4, WASH.         | 236 FEDERAL OFFICE BUILDING                         |
| WASHINGTON 25, D. C.     | 2723 SOUTH AGRICULTURE BUILDING                     |

For sale by the Superintendent of Documents, U. S. Government Printing Office  
Washington 25, D. C. - Price 50 cents

UNITED STATES DEPARTMENT OF AGRICULTURE  
PRODUCTION AND MARKETING ADMINISTRATION

DAIRY AND POULTRY MARKET STATISTICS, 1951

- CONTENTS -

|   | <u>TABLE</u><br><u>No.</u> | <u>PAGE</u><br><u>No.</u> |
|---|----------------------------|---------------------------|
| <u>BUTTER</u>   |                            |                           |
| PRICES, MONTHLY WHOLESALE AVERAGES:   |                            |                           |
| CHICAGO, BY GRADES .....  | 77                         | 67                        |
| LOS ANGELES, BY GRADES .....  | 78                         | 68                        |
| NEW YORK, BY GRADES .....   | 77                         | 67                        |
| PHILADELPHIA, BY GRADES .....   | 77                         | 67                        |
| SAN FRANCISCO, BY GRADES .....  | 78                         | 68                        |
| SEATTLE, BY GRADES .....  | 78                         | 68                        |
| RECEIPTS AT TERMINAL MARKETS:   |                            |                           |
| 4 MARKETS, BY MONTHS .....  | 1                          | 7                         |
| 4 MARKETS, BY RAIL AND TRUCK, BY MONTHS .....                                 | 3                          | 8                         |
| 4 MARKETS, BY ORIGIN .....  | 4                          | 9                         |
| ATLANTA, GA., BY TOTAL AND TRUCK, BY MONTHS .....                             | 7                          | 12                        |
| ATLANTA, GA., BY ORIGIN .....   | 8                          | 13                        |
| BALTIMORE, MD., BY MONTHS, BY ORIGIN .....                                    | 9                          | 14                        |
| CLEVELAND, OHIO, BY TOTAL AND TRUCK, BY MONTHS .....                          | 11                         | 16                        |
| CLEVELAND, OHIO, BY ORIGIN .....  | 12                         | 17                        |
| DETROIT, MICH., BY TOTAL AND TRUCK, BY MONTHS .....                           | 13                         | 18                        |
| DETROIT, MICH., BY ORIGIN .....   | 14                         | 19                        |
| LOS ANGELES, BY MONTHS, BY ORIGIN .....                                       | 15                         | 20                        |
| LOS ANGELES, BY RAIL AND TRUCK, BY MONTHS .....                               | 16                         | 21                        |
| PORTLAND, OREG., BY MONTHS .....  | 17                         | 21                        |
| ST. LOUIS, MO., BY TOTAL AND TRUCK, BY MONTHS .....                           | 18                         | 22                        |
| ST. LOUIS, MO., BY ORIGIN .....   | 19                         | 23                        |
| SAN FRANCISCO, BY MONTHS, BY ORIGIN .....                                     | 20                         | 24                        |
| SAN FRANCISCO, BY RAIL AND TRUCK, BY MONTHS .....                             | 21                         | 25                        |
| SHIPMENTS:  |                            |                           |
| WESTBOUND CARLOT PASSINGS TO PACIFIC COAST STATES, BY MONTHS .....            | 41                         | 41                        |
| SALES:  |                            |                           |
| CHICAGO, VOLUME MOVED INTO RETAIL CHANNELS, BY WEEKS .....                    | 71                         | 61                        |
| CHICAGO, AVERAGE WEEKLY MOVEMENTS INTO RETAIL CHANNELS .....                  | 72                         | 62                        |
| LOS ANGELES, VOLUME MOVED INTO RETAIL CHANNELS, BY WEEKS .....                | 73                         | 63                        |
| SAN FRANCISCO, VOLUME MOVED INTO RETAIL CHANNELS, BY WEEKS .....              | 73                         | 63                        |
| SEATTLE, VOLUME MOVED INTO RETAIL CHANNELS, BY WEEKS .....                    | 73                         | 63                        |
| COLD-STORAGE HOLDINGS:  |                            |                           |
| 35 CITIES, BY WEEKS .....   | 65                         | 56                        |
| 35 CITIES, 5-YEAR AVERAGES, 1947-51, BY WEEKS .....                           | 66                         | 57                        |
| 35 CITIES, 10-YEAR AVERAGES, 1942-51, BY WEEKS .....                          | 67                         | 59                        |
| 35 CITIES, PERCENT OF TOTAL U. S. HOLDINGS, 1ST OF EACH MONTH, BY YEARS ..... | 68                         | 59                        |
| TOTAL U. S. HOLDINGS IN WAREHOUSES, 1ST OF EACH MONTH .....                   | 69                         | 60                        |
| <u>CHEESE</u>   |                            |                           |
| PRICES, WEEKLY:   |                            |                           |
| WISCONSIN CHEESE EXCHANGE, WEIGHTED AVERAGE PRICE, BY WEEKS .....             | 81                         | 71                        |
| PRICES, MONTHLY:  |                            |                           |
| CHICAGO, WHOLESALE, BY STYLES .....   | 79                         | 69                        |
| NEW YORK, WHOLESALE, BY STYLES .....  | 79                         | 69                        |
| PHILADELPHIA, WHOLESALE, BY STYLES .....                                      | 79                         | 69                        |
| SAN FRANCISCO, WHOLESALE, BY STYLES .....                                     | 79                         | 69                        |
| WISCONSIN, F.O.B. ASSEMBLY POINTS .....                                       | 80                         | 70                        |
| WISCONSIN CHEESE EXCHANGE, CHEDDARS .....                                     | 81                         | 71                        |

|   | TABLE<br>No. | PAGE<br>No. |
|---|--------------|-------------|
| <u>CHEESE</u>   |              |             |
| RECEIPTS AT TERMINAL MARKETS:   |              |             |
| 4 MARKETS, BY MONTHS .....  | 3            | 7           |
| 4 MARKETS, BY RAIL AND TRUCK, BY MONTHS .....                                 | 5            | 10          |
| 4 MARKETS, BY ORIGIN .....  | 6            | 11          |
| ATLANTA, GA., BY TOTAL AND TRUCK, BY MONTHS .....                             | 7            | 12          |
| ATLANTA, GA., BY ORIGIN .....   | 8            | 13          |
| CLEVELAND, OHIO, BY TOTAL AND TRUCK, BY MONTHS .....                          | 11           | 16          |
| CLEVELAND, OHIO, BY ORIGIN .....  | 12           | 17          |
| DETROIT, MICH., BY TOTAL AND TRUCK, BY MONTHS .....                           | 13           | 18          |
| DETROIT, MICH., BY ORIGIN .....   | 14           | 19          |
| LOS ANGELES, BY MONTHS, BY ORIGIN .....                                       | 15           | 20          |
| LOS ANGELES, BY RAIL AND TRUCK, BY MONTHS .....                               | 16           | 21          |
| PORTLAND, OREG., BY MONTHS .....  | 17           | 22          |
| ST. LOUIS, MO., BY TOTAL AND TRUCK, BY MONTHS .....                           | 18           | 23          |
| ST. LOUIS, MO., BY ORIGIN .....   | 19           | 24          |
| SAN FRANCISCO, BY MONTHS, BY ORIGIN .....                                     | 20           | 25          |
| SAN FRANCISCO, BY RAIL AND TRUCK, BY MONTHS .....                             | 21           | 25          |
| SHIPMENTS:  |              |             |
| WESTBOUND CARLOT PASSINGS TO PACIFIC COAST STATES, BY MONTHS .....            | 42           | 42          |
| COLD-STORAGE HOLDINGS:  |              |             |
| 35 CITIES, BY WEEKS .....   | 65           | 56          |
| 35 CITIES, 5-YEAR AVERAGES, 1947-51, BY WEEKS .....                           | 66           | 57          |
| 35 CITIES, 10-YEAR AVERAGES, 1942-51, BY WEEKS .....                          | 67           | 58          |
| 35 CITIES, PERCENT OF TOTAL U. S. HOLDINGS, 1ST OF EACH MONTH, BY YEARS ..... | 68           | 59          |
| TOTAL U. S. HOLDINGS IN WAREHOUSES, 1ST OF EACH MONTH .....                   | 69           | 60          |
| <u>MILK, CREAM, AND CONDENSED MILK</u>  |              |             |
| PRICES, CREAM:  |              |             |
| BOSTON, WEIGHTED AVERAGE COST, F.O.B., BY WEEKS AND BY MONTHS .....           | 121          | 103         |
| ATLANTA, GA., WHOLESALE, BY WEEKS .....                                       | 122          | 104         |
| BOSTON, WHOLESALE, BY WEEKS .....   | 122          | 104         |
| CLEVELAND, OHIO, WHOLESALE, BY WEEKS .....                                    | 122          | 104         |
| NEW YORK, WHOLESALE, BY WEEKS .....   | 122          | 104         |
| PHILADELPHIA, WHOLESALE, BY WEEKS .....                                       | 123          | 105         |
| RECEIPTS, MILK, CREAM, AND CONDENSED MILK:                                    |              |             |
| NEW YORK, PHILADELPHIA, AND BOSTON (MILK), BY MONTHS .....                    | 49           | 47          |
| NEW YORK, PHILADELPHIA, AND BOSTON (MILK), BY ORIGIN .....                    | 50           | 48          |
| NEW YORK, PHILADELPHIA, AND BOSTON (CREAM), BY MONTHS .....                   | 51           | 48          |
| NEW YORK, PHILADELPHIA, AND BOSTON (CREAM), BY ORIGIN .....                   | 52           | 49          |
| NEW YORK, PHILADELPHIA, AND BOSTON (CONDENSED MILK), BY MONTHS .....          | 62           | 54          |
| NEW YORK, PHILADELPHIA, AND BOSTON (CONDENSED MILK), BY ORIGIN .....          | 63           | 54          |
| BOSTON AND METROPOLITAN AREA, BY RAIL AND TRUCK, BY MONTHS .....              | 59           | 52          |
| BOSTON AND METROPOLITAN AREA, BY RAIL AND TRUCK, BY ORIGIN .....              | 60           | 53          |
| BOSTON, MONTHLY TOTAL AND DAILY AVERAGE, BY MONTHS .....                      | 61           | 53          |
| NEW YORK AND METROPOLITAN AREA, BY RAIL AND TRUCK, BY MONTHS .....            | 53           | 49          |
| NEW YORK AND METROPOLITAN AREA, BY RAIL AND TRUCK, BY ORIGIN .....            | 54           | 50          |
| NEW YORK, MONTHLY TOTAL AND DAILY AVERAGE, BY MONTHS .....                    | 55           | 50          |
| PHILADELPHIA AND METROPOLITAN AREA, BY RAIL AND TRUCK, BY MONTHS .....        | 56           | 51          |
| PHILADELPHIA AND METROPOLITAN AREA, BY RAIL AND TRUCK, BY ORIGIN .....        | 57           | 51          |
| PHILADELPHIA, MONTHLY TOTAL AND DAILY AVERAGE, BY MONTHS .....                | 58           | 52          |
| DELIVERIES:   |              |             |
| BOSTON, AVERAGE DAILY PER DAIRY, BY WEEKS .....                               | 64           | 55          |
| PHILADELPHIA, AVERAGE DAILY PER DAIRY, BY WEEKS .....                         | 64           | 55          |
| COLD-STORAGE HOLDINGS, CREAM:   |              |             |
| TOTAL U. S. HOLDINGS IN WAREHOUSES, 1ST OF EACH MONTH .....                   | 69           | 60          |

EVAPORATED MILK

## PRICES, WEEKLY:

|   |     |     |
|---|-----|-----|
| CHICAGO, WHOLESALE SELLING PRICES .....       | 131 | 113 |
| NEW YORK, WHOLESALE SELLING PRICES .....      | 131 | 113 |
| PHILADELPHIA, WHOLESALE SELLING PRICES .....  | 131 | 113 |
| SAN FRANCISCO, WHOLESALE SELLING PRICES ..... | 131 | 113 |

DRY WHOLE MILK

## PRICES, WEEKLY:

|  |     |     |
|--|-----|-----|
| NEW YORK, WHOLESALE SELLING PRICES ..... | 124 | 106 |
|--|-----|-----|

NONFAT DRY MILK SOLIDS

## PRICES, WEEKLY:

|   |     |     |
|---|-----|-----|
| CHICAGO, WHOLESALE SELLING PRICES .....                       | 125 | 107 |
| CHICAGO, WHOLESALE SELLING PRICES, ANIMAL FEED PRODUCTS ..... | 129 | 111 |
| NEW YORK, WHOLESALE SELLING PRICES .....                      | 126 | 108 |
| SAN FRANCISCO, WHOLESALE SELLING PRICES .....                 | 127 | 109 |
| WISCONSIN, F.O.B. SHIPPING POINT .....                        | 128 | 110 |

DRIED WHEY

## PRICES, WEEKLY:

|   |     |     |
|---|-----|-----|
| BOSTON, WHOLESALE SELLING PRICES .....        | 130 | 112 |
| CHICAGO, WHOLESALE SELLING PRICES .....       | 130 | 112 |
| NEW YORK, WHOLESALE SELLING PRICES .....      | 130 | 112 |
| PHILADELPHIA, WHOLESALE SELLING PRICES .....  | 130 | 112 |
| SAN FRANCISCO, WHOLESALE SELLING PRICES ..... | 130 | 112 |

CASE IN

## PRICES, WEEKLY:

|                            |     |     |
|----------------------------|-----|-----|
| NEW YORK AREA, F.O.B. .... | 132 | 114 |
|----------------------------|-----|-----|

SHELL EGGS

## PRICES, MONTHLY AVERAGES:

|  |    |    |
|--|----|----|
| ATLANTA, GA., WHOLESALE AND CONSUMER GRADES, F.O.B. ....                     | 82 | 72 |
| BOSTON, WHOLESALE GRADES .....   | 83 | 72 |
| CHICAGO, WHOLESALE GRADES .....  | 84 | 73 |
| CINCINNATI, OHIO, WHOLESALE AND CONSUMER GRADES, F.O.B. ....                 | 85 | 74 |
| CLEVELAND, OHIO, WHOLESALE GRADES, F.O.B. ....                               | 86 | 75 |
| CLEVELAND, OHIO, CONSUMER GRADES, COMMERCIAL GRADE .....                     | 86 | 75 |
| CLEVELAND, OHIO, CONSUMER GRADES, JOBBING PRICES, F.O.B. ....                | 87 | 76 |
| DETROIT, MICH., WHOLESALE GRADES, F.O.B. ....                                | 88 | 77 |
| DETROIT, MICH., CONSUMER GRADES, F.O.B. ....                                 | 89 | 77 |
| DETROIT, MICH., RECEIVED FROM GRADING STATIONS, CONSUMER GRADES, F.O.B. .... | 90 | 78 |
| LOS ANGELES, CONSUMER GRADES .....   | 91 | 79 |
| NEW YORK, WHOLESALE GRADES .....   | 92 | 80 |
| NEW YORK, WHOLESALE GRADES, CONTINUED .....                                  | 93 | 81 |
| PHILADELPHIA, WHOLESALE GRADES .....   | 94 | 82 |
| PHILADELPHIA, WHOLESALE GRADES, CONTINUED .....                              | 95 | 83 |
| PORTLAND, OREG., CONSUMER GRADES .....                                       | 96 | 84 |
| ST. LOUIS, MO., WHOLESALE AND CONSUMER GRADES, F.O.B. ....                   | 97 | 85 |
| SAN FRANCISCO, CONSUMER GRADES .....   | 91 | 79 |
| SEATTLE, WASH., CONSUMER GRADES .....  | 96 | 84 |



SHELL EGGS

## RECEIPTS AT TERMINAL MARKETS:

|   |    |    |
|---|----|----|
| 4 MARKETS, BY MONTHS .....                            | 22 | 26 |
| 4 MARKETS, BY RAIL AND TRUCK, BY MONTHS .....         | 24 | 27 |
| 4 MARKETS, BY ORIGIN .....                            | 25 | 28 |
| ATLANTA, GA., BY TOTAL AND TRUCK, BY MONTHS .....     | 7  | 12 |
| ATLANTA, GA., BY ORIGIN .....                         | 8  | 13 |
| BALTIMORE, MD., BY MONTHS, BY ORIGIN .....            | 9  | 14 |
| CINCINNATI, OHIO, BY MONTHS, BY ORIGIN .....          | 10 | 15 |
| CLEVELAND, OHIO, BY TOTAL AND TRUCK, BY MONTHS .....  | 11 | 16 |
| CLEVELAND, OHIO, BY ORIGIN .....                      | 12 | 17 |
| DETROIT, MICH., BY TOTAL AND TRUCK, BY MONTHS .....   | 13 | 18 |
| DETROIT, MICH., BY ORIGIN .....                       | 14 | 19 |
| LOS ANGELES, BY MONTHS, BY ORIGIN .....               | 28 | 31 |
| LOS ANGELES, BY RAIL AND TRUCK, BY MONTHS .....       | 29 | 31 |
| NEW ORLEANS, LA., BY TOTAL AND TRUCK, BY MONTHS ..... | 30 | 32 |
| NEW ORLEANS, BY ORIGIN .....                          | 31 | 33 |
| PORTLAND, OREG., BY MONTHS .....                      | 17 | 21 |
| ST. LOUIS, MO., BY TOTAL AND TRUCK, BY MONTHS .....   | 18 | 22 |
| ST. LOUIS, MO., BY ORIGIN .....                       | 19 | 23 |
| SAN FRANCISCO, BY MONTHS, BY ORIGIN .....             | 32 | 34 |
| SAN FRANCISCO, BY RAIL AND TRUCK, BY MONTHS .....     | 33 | 34 |

|  |    |    |
|--|----|----|
| RECEIPTS AT EASTERN EGG AUCTIONS AND ASSEMBLING PLANTS, BY WEEKS ..... | 46 | 46 |
|--|----|----|

|   |    |    |
|---|----|----|
| RECEIPTS, AVERAGE PER PLANT, AT CENTRAL WEST PACKING PLANTS, BY WEEKS ... | 47 | 46 |
|---|----|----|

|   |    |    |
|---|----|----|
| RECEIPTS, AVERAGE PER PLANT, AT PACIFIC COAST PRIMARY MARKETS, BY WEEKS.. | 48 | 47 |
|---|----|----|

## SHIPMENTS:

|  |    |    |
|--|----|----|
| WESTBOUND CARLOT PASSINGS TO PACIFIC COAST STATES, BY MONTHS .....                 | 43 | 43 |
| WESTBOUND TRUCK PASSINGS AT CALIFORNIA BORDER STATIONS, BY MONTHS, BY ORIGIN ..... | 45 | 45 |

## SALES:

|  |    |    |
|--|----|----|
| CHICAGO, VOLUME MOVED INTO RETAIL CHANNELS, BY WEEKS .....       | 74 | 64 |
| CHICAGO, AVERAGE WEEKLY MOVEMENTS INTO RETAIL CHANNELS .....     | 75 | 65 |
| LOS ANGELES, VOLUME MOVED INTO RETAIL CHANNELS, BY WEEKS .....   | 76 | 66 |
| SAN FRANCISCO, VOLUME MOVED INTO RETAIL CHANNELS, BY WEEKS ..... | 76 | 66 |
| SEATTLE, VOLUME MOVED INTO RETAIL CHANNELS, BY WEEKS .....       | 76 | 66 |

## COLD-STORAGE HOLDINGS:

|  |    |    |
|--|----|----|
| 35 CITIES, BY WEEKS .....  | 65 | 56 |
| 35 CITIES, 5-YEAR AVERAGES, 1947-51, BY WEEKS .....                      | 66 | 57 |
| 35 CITIES, 10-YEAR AVERAGES, 1942-51, BY WEEKS .....                     | 67 | 58 |
| 35 CITIES, PERCENT OF TOTAL U. S. HOLDINGS, 1ST OF EACH MONTH, BY YEARS. | 68 | 59 |
| TOTAL U. S. HOLDINGS IN WAREHOUSES, 1ST OF EACH MONTH .....              | 69 | 60 |

FROZEN EGGS

## PRICES, WEEKLY:

|  |    |    |
|--|----|----|
| NEW YORK, WHOLESALE SELLING PRICES ..... | 98 | 86 |
|--|----|----|

## RECEIPTS AT TERMINAL MARKETS:

|  |    |    |
|--|----|----|
| 4 MARKETS, BY MONTHS .....                           | 23 | 26 |
| 4 MARKETS, BY RAIL AND TRUCK, BY MONTHS .....        | 28 | 29 |
| 4 MARKETS, BY ORIGIN .....                           | 27 | 30 |
| CLEVELAND, OHIO, BY TOTAL AND TRUCK, BY MONTHS ..... | 11 | 16 |
| CLEVELAND, OHIO, BY ORIGIN .....                     | 12 | 17 |
| DETROIT, MICH., BY TOTAL AND TRUCK, BY MONTHS .....  | 13 | 18 |
| DETROIT, MICH., BY ORIGIN .....                      | 14 | 19 |
| ST. LOUIS, MO., BY TOTAL AND TRUCK, BY MONTHS .....  | 18 | 22 |
| ST. LOUIS, MO., BY ORIGIN .....                      | 19 | 23 |

FROZEN EGGS

## COLD-STORAGE HOLDINGS:

|  |    |    |
|--|----|----|
| 35 CITIES, BY WEEKS .....  | 65 | 56 |
| 35 CITIES, 5-YEAR AVERAGES, 1947-51, BY WEEKS .....                      | 66 | 57 |
| 35 CITIES, 10-YEAR AVERAGES, 1942-51, BY WEEKS .....                     | 67 | 58 |
| 35 CITIES, PERCENT OF TOTAL U. S. HOLDINGS, 1ST OF EACH MONTH, BY YEARS. | 68 | 59 |
| TOTAL U. S. HOLDINGS IN WAREHOUSES, 1ST OF EACH MONTH .....              | 69 | 60 |

DRIED EGGS

## PRICES, WEEKLY:

|  |    |    |
|--|----|----|
| NEW YORK, WHOLESALE SELLING PRICES ..... | 99 | 87 |
|--|----|----|

## COLD-STORAGE HOLDINGS:

|   |    |    |
|---|----|----|
| TOTAL U. S. HOLDINGS IN WAREHOUSES, 1ST OF EACH MONTH ..... | 69 | 60 |
|---|----|----|

LIVE POULTRY

## PRICES, MONTHLY AVERAGES:

|   |     |    |
|---|-----|----|
| ARKANSAS, NORTHWEST AND BATESVILLE-FLORAL AREAS, F.O.B. FARM .....    | 113 | 95 |
| ATLANTA, GA., F.O.B., BY CLASSES .....                                | 100 | 88 |
| BOSTON, F.O.B., BY CLASSES .....                                      | 101 | 88 |
| CHICAGO, F.O.B., BY CLASSES .....                                     | 102 | 89 |
| CINCINNATI, OHIO, F.O.B., BY CLASSES .....                            | 103 | 89 |
| CLEVELAND, OHIO, F.O.B., BY CLASSES .....                             | 104 | 90 |
| DELMARVA AREA, F.O.B. FARM .....                                      | 113 | 95 |
| DETROIT, MICH., F.O.B., BY CLASSES .....                              | 105 | 90 |
| GEORGIA, NORTHERN AREA, F.O.B. FARM .....                             | 113 | 95 |
| LOS ANGELES, F.O.B., BY CLASSES .....                                 | 106 | 91 |
| MISSISSIPPI, NORTHERN, CENTRAL, AND SOUTHERN AREAS, F.O.B. FARM ..... | 113 | 95 |
| NEW ENGLAND AREA, F.O.B. FARM .....                                   | 113 | 95 |
| NEW YORK, WHOLESALE, BY CLASSES .....                                 | 107 | 91 |
| NORTH CAROLINA, CENTRAL AREA, F.O.B. FARM .....                       | 113 | 95 |
| PHILADELPHIA, WHOLESALE, BY CLASSES .....                             | 108 | 92 |
| PORTLAND, OREG., F.O.B., BY CLASSES .....                             | 109 | 92 |
| ST. LOUIS, MO., F.O.B., BY CLASSES .....                              | 110 | 93 |
| SAN FRANCISCO, F.O.B., BY CLASSES .....                               | 111 | 94 |
| SEATTLE, WASH., F.O.B., BY CLASSES .....                              | 112 | 94 |
| VIRGINIA, SHENANDOAH VALLEY AREA, F.O.B. FARM .....                   | 113 | 95 |

## RECEIPTS AT TERMINAL MARKETS:

|   |    |    |
|---|----|----|
| 5 MARKETS, BY MONTHS .....                            | 34 | 35 |
| 4 MARKETS, BY RAIL AND TRUCK, BY MONTHS .....         | 36 | 36 |
| 5 MARKETS, BY ORIGIN .....                            | 37 | 37 |
| ATLANTA, GA., BY TOTAL AND TRUCK, BY MONTHS .....     | 7  | 12 |
| ATLANTA, GA., BY ORIGIN .....                         | 8  | 13 |
| CINCINNATI, OHIO, BY MONTHS, BY ORIGIN .....          | 10 | 15 |
| CLEVELAND, OHIO, BY TOTAL AND TRUCK, BY MONTHS .....  | 11 | 16 |
| CLEVELAND, OHIO, BY ORIGIN .....                      | 12 | 17 |
| DETROIT, MICH., BY TOTAL AND TRUCK, BY MONTHS .....   | 13 | 18 |
| DETROIT, MICH., BY ORIGIN .....                       | 14 | 19 |
| NEW ORLEANS, LA., BY TOTAL AND TRUCK, BY MONTHS ..... | 30 | 32 |
| NEW ORLEANS, LA., BY ORIGIN .....                     | 31 | 33 |
| ST. LOUIS, MO., BY TOTAL AND TRUCK, BY MONTHS .....   | 18 | 22 |
| ST. LOUIS, MO., BY ORIGIN .....                       | 19 | 23 |
| SAN FRANCISCO, BY RAIL AND TRUCK, BY MONTHS .....     | 35 | 35 |

|   |    |    |
|---|----|----|
| RECEIPTS AT CENTRAL WEST PACKING PLANTS, AVERAGE PER PLANT, BY WEEKS .... | 47 | 46 |
|---|----|----|

## PURCHASES AND PRICES, WEEKLY:

|   |     |    |
|---|-----|----|
| SHENANDOAH VALLEY AREA, BROILERS OR FRYERS, F.O.B. FARM ..... | 114 | 96 |
| NORTH GEORGIA AREA, BROILERS OR FRYERS, F.O.B. FARM .....     | 115 | 97 |

DRESSED POULTRY

## PRICES, MONTHLY AVERAGES:

|   |     |     |
|---|-----|-----|
| BOSTON, ICE-PACKED, WHOLESALE SELLING PRICES, BY CLASSES .....                          | 116 | 98  |
| NEW YORK, ICE-PACKED, WHOLESALE SELLING PRICES, BROILERS, FRYERS, AND<br>ROASTERS ..... | 117 | 99  |
| NEW YORK, ICE-PACKED, WHOLESALE SELLING PRICES, HENS (FOWL) .....                       | 118 | 100 |
| NEW YORK, DRY-PACKED, WHOLESALE SELLING PRICES, HENS (FOWL) .....                       | 119 | 101 |
| PHILADELPHIA, ICE-PACKED, WHOLESALE SELLING PRICES, BY CLASSES .....                    | 120 | 102 |

## RECEIPTS AT TERMINAL MARKETS:

|   |    |    |
|---|----|----|
| 4 MARKETS, BY MONTHS .....                            | 38 | 38 |
| 4 MARKETS, BY RAIL AND TRUCK, BY MONTHS .....         | 39 | 39 |
| 4 MARKETS, BY ORIGIN .....                            | 40 | 40 |
| ATLANTA, GA., BY TOTAL AND TRUCK, BY MONTHS .....     | 7  | 12 |
| ATLANTA, GA., BY ORIGIN .....                         | 8  | 13 |
| CINCINNATI, OHIO, BY MONTHS, BY ORIGIN .....          | 10 | 15 |
| CLEVELAND, OHIO, BY TOTAL AND TRUCK, BY MONTHS .....  | 11 | 16 |
| CLEVELAND, OHIO, BY ORIGIN .....                      | 12 | 17 |
| DETROIT, MICH., BY TOTAL AND TRUCK, BY MONTHS .....   | 13 | 18 |
| DETROIT, MICH., BY ORIGIN .....                       | 14 | 19 |
| LOS ANGELES, BY MONTHS, BY ORIGIN .....               | 28 | 31 |
| LOS ANGELES, BY RAIL AND TRUCK, BY MONTHS .....       | 29 | 31 |
| NEW ORLEANS, LA., BY TOTAL AND TRUCK, BY MONTHS ..... | 30 | 33 |
| NEW ORLEANS, LA., BY ORIGIN .....                     | 31 | 33 |
| ST. LOUIS, MO., BY TOTAL AND TRUCK, BY MONTHS .....   | 18 | 20 |
| ST. LOUIS, MO., BY ORIGIN .....                       | 19 | 23 |
| SAN FRANCISCO, BY MONTHS, BY ORIGIN .....             | 32 | 34 |
| SAN FRANCISCO, BY RAIL AND TRUCK, BY MONTHS .....     | 33 | 34 |

## SHIPMENTS:

|  |    |    |
|--|----|----|
| WESTBOUND CARLOT PASSINGS TO PACIFIC COAST STATES, BY MONTHS ..... | 44 | 44 |
|--|----|----|

## COLD-STORAGE HOLDINGS:

|  |    |    |
|--|----|----|
| 35 CITIES, BY WEEKS .....  | 65 | 56 |
| 35 CITIES, 5-YEAR AVERAGES, 1947-51, BY WEEKS .....                      | 66 | 57 |
| 35 CITIES, 10-YEAR AVERAGES, 1942-51, BY WEEKS .....                     | 67 | 58 |
| 35 CITIES, PERCENT OF TOTAL U. S. HOLDINGS, 1ST OF EACH MONTH, BY YEARS. | 68 | 59 |
| TOTAL U. S. FROZEN POULTRY IN WAREHOUSES, BY CLASSES, 1ST OF EACH MONTH. | 70 | 60 |

TABLE 1.--BUTTER: RECEIPTS AT 4 MARKETS, BY MONTHS, 1951 <sup>1/</sup>  
(GROSS POUNDS) <sup>2/</sup>

| MONTH AND YEAR | NEW YORK    | CHICAGO     | PHILADELPHIA | BOSTON     | TOTAL 4 MARKETS |
|----------------|-------------|-------------|--------------|------------|-----------------|
| <u>1951</u>    |             |             |              |            |                 |
| JANUARY        | 15,373,810  | 11,092,721  | 5,070,375    | 3,561,204  | 35,098,110      |
| FEBRUARY       | 11,597,892  | 11,552,501  | 3,855,425    | 1,781,370  | 28,787,188      |
| MARCH          | 13,057,834  | 11,780,393  | 3,994,856    | 2,708,503  | 31,541,576      |
| APRIL          | 14,082,697  | 14,321,397  | 4,571,067    | 2,785,957  | 35,761,118      |
| MAY            | 14,098,116  | 15,149,881  | 5,037,198    | 2,549,664  | 36,834,859      |
| JUNE           | 16,244,629  | 16,971,539  | 4,725,648    | 2,413,436  | 40,355,252      |
| JULY           | 14,898,392  | 20,433,270  | 3,367,112    | 2,465,305  | 41,164,079      |
| AUGUST         | 13,156,483  | 19,958,408  | 3,598,549    | 2,323,211  | 39,036,651      |
| SEPTEMBER      | 12,009,677  | 10,831,239  | 2,962,773    | 2,264,473  | 28,068,162      |
| OCTOBER        | 14,104,621  | 9,896,525   | 4,186,951    | 2,960,743  | 31,148,840      |
| NOVEMBER       | 10,823,125  | 7,081,855   | 4,092,005    | 2,713,752  | 24,710,737      |
| DECEMBER       | 11,912,125  | 7,263,099   | 3,913,728    | 2,493,734  | 25,582,686      |
| TOTAL 1951     | 161,359,401 | 156,332,818 | 49,375,687   | 31,021,352 | 398,089,258     |
| TOTAL 1950     | 149,342,259 | 168,587,219 | 48,652,846   | 35,965,192 | 403,547,516     |

<sup>1/</sup> COMPILED FROM CURRENT INFORMATION SUPPLIED VOLUNTARILY BY RAILROADS (RAIL RECEIPTS) AND BY PRINCIPAL WHOLESALERS, JOBBERS, CHAIN STORE COMPANIES, AND OTHER FIRST-HAND RECEIVERS (TRUCK RECEIPTS). THESE FIGURES INCLUDE INTERMARKET SHIPMENTS, BUT DO NOT INCLUDE BUTTER MANUFACTURED LOCALLY.

<sup>2/</sup> ESTIMATED TARE, 6 PERCENT.

TABLE 2.--CHEESE: RECEIPTS AT 4 MARKETS, BY MONTHS, 1951 <sup>1/</sup>  
(GROSS POUNDS)

| MONTH AND YEAR | NEW YORK   | CHICAGO     | PHILADELPHIA | BOSTON     | TOTAL 4 MARKETS |
|----------------|------------|-------------|--------------|------------|-----------------|
| <u>1951</u>    |            |             |              |            |                 |
| JANUARY        | 6,961,026  | 8,285,715   | 4,400,852    | 2,446,549  | 22,094,142      |
| FEBRUARY       | 3,960,786  | 8,431,633   | 2,677,023    | 1,776,829  | 16,846,271      |
| MARCH          | 4,355,263  | 9,392,705   | 4,621,494    | 1,510,247  | 19,879,699      |
| APRIL          | 4,374,758  | 13,433,074  | 2,888,750    | 1,365,655  | 22,062,237      |
| MAY            | 5,267,554  | 8,474,392   | 4,359,978    | 1,618,132  | 19,720,066      |
| JUNE           | 5,489,387  | 8,651,640   | 3,389,889    | 1,454,612  | 18,985,528      |
| JULY           | 6,255,485  | 9,754,536   | 3,247,702    | 1,866,213  | 20,123,936      |
| AUGUST         | 4,977,480  | 9,944,148   | 3,780,447    | 1,559,360  | 20,261,435      |
| SEPTEMBER      | 5,191,291  | 8,457,629   | 3,521,223    | 1,630,878  | 18,801,021      |
| OCTOBER        | 6,806,697  | 10,168,827  | 3,973,242    | 2,307,210  | 23,255,976      |
| NOVEMBER       | 4,712,988  | 6,716,065   | 2,627,642    | 1,851,048  | 15,907,743      |
| DECEMBER       | 4,941,764  | 6,289,867   | 2,667,831    | 1,398,937  | 15,298,399      |
| TOTAL 1951     | 62,294,479 | 108,000,231 | 42,156,063   | 20,785,670 | 233,236,443     |
| TOTAL 1950     | 65,332,756 | 56,543,393  | 33,613,259   | 20,867,067 | 176,356,475     |

<sup>1/</sup> COMPILED FROM CURRENT INFORMATION SUPPLIED VOLUNTARILY BY RAILROADS (RAIL RECEIPTS) AND BY PRINCIPAL WHOLESALERS, JOBBERS, CHAIN STORE COMPANIES, AND OTHER FIRST-HAND RECEIVERS (TRUCK RECEIPTS). THESE FIGURES INCLUDE INTERMARKET SHIPMENTS

TABLE 3.--BUTTER: RECEIPTS AT 4 MARKETS, BY RAIL AND TRUCK, BY MONTHS, 1951 <sup>1/</sup>  
(GROSS POUNDS) <sup>2/</sup>

| MONTH<br>AND YEAR     | NEW YORK           |                   |                    | CHICAGO           |                    |                    |
|-----------------------|--------------------|-------------------|--------------------|-------------------|--------------------|--------------------|
|                       | RAIL <sup>3/</sup> | TRUCK             | TOTAL              | RAIL              | TRUCK              | TOTAL              |
| <b>1951</b>           |                    |                   |                    |                   |                    |                    |
| JANUARY               | 11,370,639         | 4,003,171         | 15,373,810         | 2,401,559         | 8,691,162          | 11,092,721         |
| FEBRUARY              | 7,899,283          | 3,698,609         | 11,597,892         | 1,505,534         | 10,046,967         | 11,552,501         |
| MARCH                 | 9,376,645          | 3,682,189         | 13,057,834         | 2,264,745         | 9,515,638          | 11,780,383         |
| APRIL                 | 9,856,596          | 4,226,101         | 14,082,697         | 3,238,204         | 11,083,193         | 14,321,397         |
| MAY                   | 9,963,191          | 4,134,925         | 14,098,116         | 2,561,465         | 12,588,416         | 15,149,881         |
| JUNE                  | 10,976,968         | 5,267,661         | 16,244,629         | 2,037,665         | 14,933,874         | 16,971,539         |
| JULY                  | 9,648,264          | 5,250,128         | 14,898,392         | 3,901,961         | 16,531,309         | 20,433,270         |
| AUGUST                | 8,113,166          | 5,043,317         | 13,156,483         | 4,067,185         | 15,891,223         | 19,958,408         |
| SEPTEMBER             | 6,667,711          | 5,341,966         | 12,009,677         | 1,748,650         | 9,082,589          | 10,831,239         |
| OCTOBER               | 8,218,662          | 5,885,959         | 14,104,621         | 1,798,285         | 8,098,240          | 9,896,525          |
| NOVEMBER              | 6,946,921          | 3,877,204         | 10,823,125         | 1,669,656         | 5,412,199          | 7,081,855          |
| DECEMBER              | 8,188,434          | 3,723,691         | 11,912,125         | 2,008,003         | 5,255,096          | 7,263,099          |
| <b>TOTAL<br/>1951</b> | <b>107,224,480</b> | <b>54,134,921</b> | <b>161,359,401</b> | <b>29,202,912</b> | <b>127,129,906</b> | <b>156,332,818</b> |
| <b>TOTAL<br/>1950</b> | <b>81,859,622</b>  | <b>67,482,637</b> | <b>149,342,259</b> | <b>39,493,161</b> | <b>129,094,058</b> | <b>168,587,219</b> |

| MONTH<br>AND YEAR     | PHILADELPHIA       |                   |                   | BOSTON             |                   |                   |
|-----------------------|--------------------|-------------------|-------------------|--------------------|-------------------|-------------------|
|                       | RAIL <sup>3/</sup> | TRUCK             | TOTAL             | RAIL <sup>3/</sup> | TRUCK             | TOTAL             |
| <b>1951</b>           |                    |                   |                   |                    |                   |                   |
| JANUARY               | 3,427,581          | 1,642,794         | 5,070,375         | 1,907,654          | 1,653,650         | 3,561,204         |
| FEBRUARY              | 2,669,836          | 1,185,589         | 3,855,425         | 1,053,053          | 728,317           | 1,781,370         |
| MARCH                 | 2,769,723          | 1,225,133         | 3,994,856         | 1,634,739          | 1,073,764         | 2,708,503         |
| APRIL                 | 3,370,268          | 1,200,799         | 4,571,067         | 1,689,458          | 1,096,499         | 2,785,957         |
| MAY                   | 3,699,014          | 1,338,184         | 5,037,198         | 1,627,488          | 922,176           | 2,549,664         |
| JUNE                  | 3,411,700          | 1,313,948         | 4,725,648         | 1,625,053          | 788,383           | 2,413,436         |
| JULY                  | 2,251,048          | 1,116,064         | 3,367,112         | 1,227,293          | 1,238,012         | 2,465,305         |
| AUGUST                | 2,379,191          | 1,219,358         | 3,598,549         | 1,392,874          | 930,337           | 2,323,211         |
| SEPTEMBER             | 1,893,567          | 1,069,206         | 2,962,773         | 1,259,632          | 1,004,841         | 2,264,473         |
| OCTOBER               | 2,923,128          | 1,263,823         | 4,186,951         | 1,598,167          | 1,362,576         | 2,960,743         |
| NOVEMBER              | 2,581,736          | 1,510,269         | 4,092,005         | 1,644,515          | 1,069,237         | 2,713,752         |
| DECEMBER              | 2,585,428          | 1,328,300         | 3,913,728         | 1,459,786          | 1,033,948         | 2,493,734         |
| <b>TOTAL<br/>1951</b> | <b>33,962,220</b>  | <b>15,413,467</b> | <b>49,375,687</b> | <b>18,119,712</b>  | <b>12,901,640</b> | <b>31,021,352</b> |
| <b>TOTAL<br/>1950</b> | <b>31,093,204</b>  | <b>17,559,642</b> | <b>48,652,846</b> | <b>23,468,794</b>  | <b>13,496,398</b> | <b>36,965,192</b> |

<sup>1/</sup> COMPILED FROM CURRENT INFORMATION SUPPLIED VOLUNTARILY BY RAILROADS (RAIL RECEIPTS) AND BY PRINCIPAL WHOLESALERS, JOBBERS, CHAIN STORE COMPANIES, AND OTHER FIRST-HAND RECEIVERS (TRUCK RECEIPTS). THESE FIGURES INCLUDE INTERMARKET SHIPMENTS, BUT DO NOT INCLUDE BUTTER MANUFACTURED LOCALLY.

<sup>2/</sup> ESTIMATED TARE, 6 PERCENT.

<sup>3/</sup> INCLUDES BOAT ARRIVALS.

TABLE 4.--BUTTER: RECEIPTS AT 4 MARKETS, BY ORIGIN, 1951 <sup>1/</sup>  
(GROSS POUNDS) <sup>2/</sup>

| ORIGIN                | NEW YORK           | CHICAGO            | PHILADELPHIA      | BOSTON            | TOTAL<br>4 MARKETS |
|-----------------------|--------------------|--------------------|-------------------|-------------------|--------------------|
| ARKANSAS              | 33,500             | 115,784            | -                 | 63,216            | 212,500            |
| COLORADO              | 166,790            | 303,565            | -                 | -                 | 470,345            |
| CONNECTICUT           | 15                 | -                  | -                 | 480               | 495                |
| FLORIDA               | -                  | -                  | 35                | -                 | 35                 |
| GEORGIA               | -                  | 7,420              | -                 | -                 | 7,420              |
| ILLINOIS              | 11,146,539         | 14,462,774         | 8,635,841         | 6,918,108         | 41,163,262         |
| INDIANA               | 2,143,921          | 2,142,915          | 726,967           | 246,121           | 5,259,924          |
| IOWA                  | 55,809,698         | 28,055,361         | 7,411,755         | 7,054,225         | 98,331,039         |
| KANSAS                | 8,447,536          | 7,779,851          | -                 | 61,015            | 16,288,402         |
| KENTUCKY              | 225,046            | 566,380            | -                 | 33,250            | 824,676            |
| MARYLAND              | 28,800             | 34,750             | -                 | -                 | 63,550             |
| MASSACHUSETTS         | 159,878            | -                  | -                 | 45,262            | 205,140            |
| MICHIGAN              | 5,412,918          | 707,363            | 177,150           | 1,825,535         | 8,122,966          |
| MINNESOTA             | 38,580,647         | 29,746,316         | 22,179,958        | 6,600,610         | 97,107,531         |
| MISSOURI              | 4,656,488          | 2,778,547          | 127,583           | 1,701,060         | 9,263,678          |
| NEBRASKA              | 14,550,291         | 10,869,419         | 3,677,757         | 3,201,581         | 32,299,048         |
| NEW YORK              | 6,313,492          | 17,231             | 2,286,858         | 451,451           | 8,069,032          |
| NORTH CAROLINA        | -                  | 136                | -                 | -                 | 136                |
| NORTH DAKOTA          | 1,810,111          | 2,629,029          | -                 | 650,212           | 5,099,352          |
| OHIO                  | 989,038            | 16,713             | 127,105           | 25,600            | 1,158,456          |
| OKLAHOMA              | -                  | 9,016,807          | -                 | 32,000            | 9,048,807          |
| PENNSYLVANIA          | 495,310            | -                  | 1,766,884         | 26,000            | 2,288,194          |
| SOUTH CAROLINA        | 46                 | -                  | -                 | -                 | 46                 |
| SOUTH DAKOTA          | 525,672            | 8,632,825          | -                 | 20,000            | 9,178,497          |
| TENNESSEE             | -                  | 157,314            | -                 | -                 | 157,314            |
| TEXAS                 | 36,356             | 196,307            | -                 | -                 | 232,663            |
| UTAH                  | 10                 | -                  | -                 | -                 | 10                 |
| VERMONT               | 47,750             | -                  | -                 | 188,510           | 236,260            |
| VIRGINIA              | 1,455,157          | -                  | 31,560            | -                 | 1,486,717          |
| WISCONSIN             | 9,259,792          | 38,096,021         | 2,226,234         | 1,867,116         | 51,449,163         |
| CANADA                | 64,600             | -                  | -                 | -                 | 64,600             |
| <b>TOTAL<br/>1951</b> | <b>161,359,401</b> | <b>156,332,818</b> | <b>49,375,687</b> | <b>31,021,352</b> | <b>398,089,258</b> |
| <b>TOTAL<br/>1950</b> | <b>149,342,259</b> | <b>168,587,219</b> | <b>48,652,846</b> | <b>36,965,192</b> | <b>403,547,516</b> |

<sup>1/</sup> COMPILED FROM CURRENT INFORMATION SUPPLIED VOLUNTARILY BY RAILROADS (RAIL RECEIPTS) AND BY PRINCIPAL WHOLESALERS, JOBBERS, CHAIN STORE COMPANIES, AND OTHER FIRST-HAND RECEIVERS (TRUCK RECEIPTS). THESE FIGURES INCLUDE INTERMARKET SHIPMENTS, BUT DO NOT INCLUDE BUTTER MANUFACTURED LOCALLY.

<sup>2/</sup> ESTIMATED TARE, 6 PERCENT.

TABLE 5.--CHEESE: RECEIPTS AT 4 MARKETS, BY RAIL AND TRUCK, BY MONTHS, 1951 <sup>1/</sup>  
(GROSS POUNDS)

| MONTH<br>AND YEAR     | NEW YORK           |                  |                   | CHICAGO           |                   |                    |
|-----------------------|--------------------|------------------|-------------------|-------------------|-------------------|--------------------|
|                       | RAIL <sup>2/</sup> | TRUCK            | TOTAL             | RAIL              | TRUCK             | TOTAL              |
| <b>1951</b>           |                    |                  |                   |                   |                   |                    |
| JANUARY               | 6,580,243          | 380,783          | 6,961,026         | 2,332,596         | 5,953,119         | 8,285,715          |
| FEBRUARY              | 3,622,474          | 338,312          | 3,960,786         | 1,330,360         | 7,101,273         | 8,431,633          |
| MARCH                 | 3,324,534          | 430,729          | 4,355,263         | 3,781,786         | 5,610,919         | 9,392,706          |
| APRIL                 | 4,271,489          | 103,269          | 4,374,758         | 6,873,527         | 6,559,547         | 13,433,074         |
| MAY                   | 4,943,736          | 323,818          | 5,267,554         | 3,170,681         | 5,303,711         | 8,474,392          |
| JUNE                  | 4,776,090          | 713,297          | 5,489,387         | 2,637,074         | 6,014,566         | 8,651,640          |
| JULY                  | 5,105,368          | 150,117          | 5,255,485         | 3,271,436         | 6,483,100         | 9,754,536          |
| AUGUST                | 4,880,438          | 97,042           | 4,977,480         | 2,253,485         | 7,690,663         | 9,944,148          |
| SEPTEMBER             | 4,679,200          | 512,091          | 5,191,291         | 1,832,616         | 6,625,013         | 8,457,629          |
| OCTOBER               | 6,460,181          | 346,516          | 6,806,697         | 2,164,617         | 8,004,210         | 10,168,827         |
| NOVEMBER              | 4,437,660          | 275,328          | 4,712,988         | 1,639,505         | 5,076,560         | 6,716,065          |
| DECEMBER              | 4,622,651          | 319,113          | 4,941,764         | 1,896,247         | 4,393,620         | 6,289,867          |
| <b>TOTAL<br/>1951</b> | <b>58,304,064</b>  | <b>3,990,416</b> | <b>62,294,479</b> | <b>33,183,930</b> | <b>74,816,301</b> | <b>108,000,231</b> |
| <b>TOTAL<br/>1950</b> | <b>61,022,263</b>  | <b>4,310,493</b> | <b>65,332,756</b> | <b>27,072,337</b> | <b>29,471,056</b> | <b>56,543,393</b>  |

| MONTH<br>AND YEAR     | PHILADELPHIA       |                  |                   | BOSTON             |                  |                   |
|-----------------------|--------------------|------------------|-------------------|--------------------|------------------|-------------------|
|                       | RAIL <sup>2/</sup> | TRUCK            | TOTAL             | RAIL <sup>2/</sup> | TRUCK            | TOTAL             |
| <b>1951</b>           |                    |                  |                   |                    |                  |                   |
| JANUARY               | 3,751,926          | 648,926          | 4,400,852         | 2,217,249          | 229,300          | 2,446,549         |
| FEBRUARY              | 2,322,755          | 354,268          | 2,677,023         | 1,364,569          | 412,260          | 1,776,829         |
| MARCH                 | 4,262,354          | 359,130          | 4,621,484         | 1,395,717          | 114,530          | 1,510,247         |
| APRIL                 | 2,685,904          | 202,846          | 2,888,750         | 1,165,865          | 199,790          | 1,365,655         |
| MAY                   | 3,932,435          | 427,543          | 4,359,978         | 1,419,502          | 198,630          | 1,618,132         |
| JUNE                  | 3,011,593          | 378,296          | 3,389,889         | 1,340,077          | 114,535          | 1,454,612         |
| JULY                  | 2,901,275          | 346,427          | 3,247,702         | 1,779,033          | 67,180           | 1,846,213         |
| AUGUST                | 3,347,287          | 433,160          | 3,780,447         | 1,421,360          | 138,000          | 1,559,360         |
| SEPTEMBER             | 3,175,413          | 345,810          | 3,521,223         | 1,546,718          | 84,160           | 1,630,878         |
| OCTOBER               | 3,637,584          | 335,658          | 3,973,242         | 2,181,953          | 125,257          | 2,307,210         |
| NOVEMBER              | 2,324,980          | 302,662          | 2,627,642         | 1,747,757          | 103,291          | 1,851,048         |
| DECEMBER              | 2,485,036          | 182,795          | 2,667,831         | 1,317,523          | 81,414           | 1,398,937         |
| <b>TOTAL<br/>1951</b> | <b>37,838,542</b>  | <b>4,317,521</b> | <b>42,156,063</b> | <b>18,897,323</b>  | <b>1,888,347</b> | <b>20,785,670</b> |
| <b>TOTAL<br/>1950</b> | <b>28,340,948</b>  | <b>5,272,311</b> | <b>33,613,259</b> | <b>18,890,293</b>  | <b>1,976,774</b> | <b>20,867,067</b> |

<sup>1/</sup> COMPILED FROM CURRENT INFORMATION SUPPLIED VOLUNTARILY BY RAILROADS (RAIL RECEIPTS) AND BY PRINCIPAL WHOLESALERS, JOBBERS, CHAIN STORE COMPANIES, AND OTHER FIRST-HAND RECEIVERS (TRUCK RECEIPTS). THESE FIGURES INCLUDE INTERMARKET SHIPMENTS.

<sup>2/</sup> INCLUDES BOAT ARRIVALS.

TABLE 6.--CHEESE: RECEIPTS AT 4 MARKETS, BY ORIGIN, 1951 <sup>1/</sup>  
(GROSS POUNDS)

| ORIGIN                | NEW YORK          | CHICAGO            | PHILADELPHIA      | BOSTON            | TOTAL<br>4 MARKETS |
|-----------------------|-------------------|--------------------|-------------------|-------------------|--------------------|
| ALABAMA               | -                 | 48,561             | -                 | -                 | 48,561             |
| CALIFORNIA            | -                 | 100                | -                 | -                 | 100                |
| COLORADO              | -                 | 16,395             | -                 | -                 | 16,395             |
| GEORGIA               | 30,085            | -                  | -                 | -                 | 30,085             |
| IDAHO                 | 32,600            | -                  | 264,563           | -                 | 297,163            |
| ILLINOIS              | 4,810,681         | 11,974,280         | 6,089,109         | 4,876,090         | 27,750,160         |
| INDIANA               | 1,436,462         | 11,763,864         | 195,894           | 962,814           | 14,359,034         |
| IOWA                  | 459,646           | 1,533,871          | 101,429           | 230,724           | 2,125,670          |
| KANSAS                | -                 | 1,013,043          | -                 | -                 | 1,013,048          |
| KENTUCKY              | 65,903            | 1,291,190          | 232,505           | -                 | 1,589,598          |
| MAINE                 | 1,391             | -                  | 225               | -                 | 1,616              |
| MARYLAND              | 47,246            | -                  | -                 | -                 | 47,246             |
| MASSACHUSETTS         | -                 | 49,136             | 54                | 17,823            | 67,013             |
| MICHIGAN              | 367,273           | 866,348            | 1,717             | 39,063            | 1,274,401          |
| MINNESOTA             | 456,261           | 7,273,161          | 1,267,621         | 1,207,401         | 10,204,444         |
| MISSISSIPPI           | -                 | 71,381             | -                 | -                 | 71,381             |
| MISSOURI              | 249,359           | 1,584,054          | 788,697           | 33,547            | 2,655,657          |
| NEBRASKA              | 34,250            | 19,155             | -                 | 34,645            | 88,050             |
| NEW HAMPSHIRE         | -                 | -                  | 20,000            | -                 | 20,000             |
| NEW JERSEY            | 29                | 55,167             | 110,735           | -                 | 165,931            |
| NEW YORK              | 2,585,886         | 1,194,328          | 865,690           | 1,609,105         | 6,255,009          |
| NORTH DAKOTA          | -                 | 3,961              | -                 | -                 | 3,961              |
| OHIO                  | 1,533,900         | 2,877,849          | 496,376           | 158,947           | 5,067,072          |
| OREGON                | -                 | 50,688             | -                 | -                 | 50,688             |
| PENNSYLVANIA          | 572,362           | 973                | 2,324,505         | 111,675           | 3,009,515          |
| TENNESSEE             | -                 | 435,609            | -                 | -                 | 435,609            |
| TEXAS                 | 38,400            | 55,771             | -                 | 36,480            | 130,651            |
| UTAH                  | 1,254,798         | -                  | 213,516           | -                 | 1,468,314          |
| VIRGINIA              | 316,637           | -                  | -                 | -                 | 316,637            |
| WISCONSIN             | 47,867,650        | 66,021,341         | 29,183,404        | 11,448,356        | 154,520,651        |
| CANADA                | 133,760           | -                  | 23                | 19,000            | 152,783            |
| <b>TOTAL<br/>1951</b> | <b>62,294,479</b> | <b>108,000,231</b> | <b>42,156,063</b> | <b>20,785,670</b> | <b>233,236,443</b> |
| <b>TOTAL<br/>1950</b> | <b>65,332,756</b> | <b>56,543,393</b>  | <b>33,613,259</b> | <b>20,867,067</b> | <b>176,356,475</b> |

<sup>1/</sup> COMPILED FROM CURRENT INFORMATION SUPPLIED VOLUNTARILY BY RAILROADS (RAIL RECEIPTS) AND BY PRINCIPAL WHOLESALERS, JOBBERS, CHAIN STORE COMPANIES, AND OTHER FIRST-HAND RECEIVERS (TRUCK RECEIPTS). THESE FIGURES INCLUDE INTERMARKET SHIPMENTS.



TABLE 7.--BUTTER, CHEESE, SHELL EGGS, LIVE AND DRESSED POULTRY: RECEIPTS AT ATLANTA, GA., BY MONTHS, 1951 <sup>1/</sup>

| MONTH AND YEAR        | BUTTER <sup>2/</sup> | CHEESE            | SHELL EGGS     | LIVE POULTRY      | DRESSED POULTRY  |
|-----------------------|----------------------|-------------------|----------------|-------------------|------------------|
| 1951                  | GROSS POUNDS         | GROSS POUNDS      | CASES          | NET POUNDS        | GROSS POUNDS     |
| <b>TOTAL RECEIPTS</b> |                      |                   |                |                   |                  |
| JANUARY               | 228,078              | 1,167,194         | 75,068         | 1,895,268         | 288,658          |
| FEBRUARY              | 210,845              | 584,296           | 54,873         | 1,672,477         | 235,363          |
| MARCH                 | 264,690              | 1,020,753         | 46,583         | 2,192,903         | 279,894          |
| APRIL                 | 225,062              | 1,178,486         | 54,118         | 2,202,698         | 284,859          |
| MAY                   | 165,935              | 1,444,128         | 43,869         | 2,533,352         | 489,795          |
| JUNE                  | 215,314              | 1,415,728         | 53,230         | 2,502,951         | 358,819          |
| JULY                  | 186,569              | 1,187,982         | 52,489         | 2,237,106         | 315,404          |
| AUGUST                | 211,026              | 1,652,037         | 66,533         | 2,352,631         | 429,865          |
| SEPTEMBER             | 198,286              | 1,234,229         | 44,638         | 2,049,233         | 381,791          |
| OCTOBER               | 262,337              | 1,336,006         | 53,497         | 2,785,671         | 510,837          |
| NOVEMBER              | 210,341              | 1,311,102         | 55,753         | 2,899,588         | 659,513          |
| DECEMBER              | 202,718              | 554,072           | 82,667         | 2,584,651         | 442,795          |
| <b>TOTAL 1951</b>     | <b>2,581,201</b>     | <b>14,086,012</b> | <b>683,318</b> | <b>28,007,529</b> | <b>4,677,593</b> |
| <b>TOTAL 1950</b>     | <b>2,279,827</b>     | <b>12,429,208</b> | <b>655,871</b> | <b>23,354,418</b> | <b>2,991,791</b> |
| <b>TRUCK RECEIPTS</b> |                      |                   |                |                   |                  |
| JANUARY               | 227,678              | 1,006,644         | 69,952         | 1,895,268         | 259,792          |
| FEBRUARY              | 209,815              | 548,539           | 51,047         | 1,672,477         | 208,840          |
| MARCH                 | 261,565              | 979,074           | 44,224         | 2,192,903         | 249,458          |
| APRIL                 | 224,762              | 1,050,671         | 53,730         | 2,202,698         | 253,184          |
| MAY                   | 165,935              | 1,304,999         | 43,735         | 2,533,352         | 424,243          |
| JUNE                  | 214,678              | 1,323,641         | 53,119         | 2,502,951         | 278,635          |
| JULY                  | 186,223              | 942,140           | 50,838         | 2,237,106         | 283,723          |
| AUGUST                | 209,144              | 1,277,250         | 62,316         | 2,352,631         | 409,265          |
| SEPTEMBER             | 195,936              | 1,185,892         | 44,356         | 2,047,463         | 367,026          |
| OCTOBER               | 262,337              | 981,999           | 53,088         | 2,785,671         | 433,615          |
| NOVEMBER              | 208,341              | 1,247,819         | 54,975         | 2,899,588         | 556,777          |
| DECEMBER              | 200,718              | 554,072           | 80,800         | 2,583,951         | 433,093          |
| <b>TOTAL 1951</b>     | <b>2,567,122</b>     | <b>12,402,740</b> | <b>662,180</b> | <b>28,006,059</b> | <b>4,157,631</b> |
| <b>TOTAL 1950</b>     | <b>2,081,192</b>     | <b>10,893,721</b> | <b>640,549</b> | <b>23,354,228</b> | <b>1,918,127</b> |

<sup>1/</sup> COMPILED FROM CURRENT INFORMATION SUPPLIED VOLUNTARILY BY RAILROADS (RAIL RECEIPTS) AND BY PRINCIPAL WHOLESALERS, JOBBERS, CHAIN STORE COMPANIES, AND OTHER FIRST-HAND RECEIVERS (TRUCK RECEIPTS). THESE FIGURES INCLUDE INTERMARKET SHIPMENTS.

<sup>2/</sup> DOES NOT INCLUDE BUTTER MANUFACTURED LOCALLY.

TABLE 8.--BUTTER, CHEESE, SHELL EGGS, LIVE AND DRESSED POULTRY: RECEIPTS AT ATLANTA, GA., BY ORIGIN, 1951 <sup>1/</sup>

| ORIGIN         | BUTTER <sup>2/</sup> | CHEESE       | SHELL EGGS | LIVE POULTRY | DRESSED POULTRY |
|----------------|----------------------|--------------|------------|--------------|-----------------|
|                | GROSS POUNDS         | GROSS POUNDS | CASES      | NET POUNDS   | GROSS POUNDS    |
| ALABAMA        | -                    | 406,428      | 1,201      | 61,939       | -               |
| CONNECTICUT    | -                    | -            | 22         | -            | -               |
| FLORIDA        | -                    | -            | 2          | -            | 174             |
| GEORGIA        | 48,442               | 60,650       | 38,658     | 26,661,439   | 3,870,850       |
| ILLINOIS       | 14,691               | 1,297,047    | 157,078    | 3,885        | 116,883         |
| INDIANA        | -                    | 18,300       | 8,011      | 402,093      | -               |
| IOWA           | -                    | -            | 292,572    | 33,180       | 150,187         |
| KANSAS         | 537,100              | 6,000        | 550        | -            | 28,662          |
| KENTUCKY       | 451,761              | 183,900      | 2,758      | 4,760        | 27,600          |
| MAINE          | -                    | -            | 1          | -            | -               |
| MASSACHUSETTS  | -                    | -            | 87         | -            | -               |
| MICHIGAN       | -                    | -            | 984        | -            | -               |
| MINNESOTA      | 1,167,607            | 333          | 78,639     | -            | -               |
| MISSISSIPPI    | 116,060              | 14,900       | 1          | -            | -               |
| MISSOURI       | -                    | 26,325       | 83,878     | -            | 720             |
| NEW HAMPSHIRE  | -                    | -            | 33         | -            | -               |
| NEW JERSEY     | -                    | 2,320        | 30         | -            | -               |
| NEW YORK       | -                    | 1,814,937    | -          | -            | 28,724          |
| NORTH CAROLINA | -                    | -            | 3,775      | 81,790       | 20,669          |
| NORTH DAKOTA   | -                    | -            | 546        | -            | -               |
| OHIO           | 74,204               | 1,606,270    | -          | -            | 589             |
| OKLAHOMA       | 60,000               | -            | -          | -            | 21,000          |
| PENNSYLVANIA   | -                    | 12,600       | 21         | -            | -               |
| SOUTH CAROLINA | -                    | -            | 442        | 120,348      | 7,283           |
| TENNESSEE      | 111,336              | 1,042,453    | 10,796     | 561,404      | 223,482         |
| TEXAS          | -                    | -            | 1          | -            | 180,770         |
| VIRGINIA       | -                    | 1,200        | -          | 76,691       | -               |
| WISCONSIN      | -                    | 7,592,349    | 3,222      | -            | -               |
| CANADA         | -                    | -            | 100        | -            | -               |
| TOTAL 1951     | 2,581,201            | 14,086,012   | 683,318    | 28,007,529   | 4,677,593       |
| TOTAL 1950     | 2,279,827            | 12,429,208   | 655,871    | 23,354,418   | 2,991,791       |

<sup>1/</sup> COMPILED FROM CURRENT INFORMATION SUPPLIED VOLUNTARILY BY RAILROADS (RAIL RECEIPTS) AND BY PRINCIPAL WHOLESALERS, JOBBERS, CHAIN STORE COMPANIES, AND OTHER FIRST-HAND RECEIVERS (TRUCK RECEIPTS). THESE FIGURES INCLUDE INTERMARKET SHIPMENTS.

<sup>2/</sup> DOES NOT INCLUDE BUTTER MANUFACTURED LOCALLY.

TABLE 9.--BUTTER AND SHELL EGGS: RECEIPTS AT BALTIMORE, MD., BY MONTHS, AND BY ORIGIN, 1951 <sup>1/</sup>

| MONTH AND YEAR | BUTTER <sup>2/</sup> | SHELL EGGS              |         |         | ORIGIN            | BUTTER <sup>2/</sup> | SHELL EGGS |
|----------------|----------------------|-------------------------|---------|---------|-------------------|----------------------|------------|
|                |                      | RAIL, BOAT, AND EXPRESS | TRUCK   | TOTAL   |                   |                      |            |
| 1951           | GROSS POUNDS         | CASES                   | CASES   | CASES   |                   | GROSS POUNDS         | CASES      |
| JANUARY        | 1,183,110            | 9,896                   | 43,993  | 53,889  | DELAWARE          | -                    | 23,517     |
| FEBRUARY       | 591,305              | 1,795                   | 31,437  | 33,232  | ILLINOIS          | 2,256,142            | 64,445     |
| MARCH          | 831,587              | 3,761                   | 33,072  | 36,833  | INDIANA           | -                    | 846        |
| APRIL          | 414,317              | 1,671                   | 29,917  | 31,588  | IOWA              | 1,815,314            | 73,746     |
| MAY            | 425,695              | 485                     | 24,688  | 25,173  | KENTUCKY          | -                    | 550        |
| JUNE           | 389,244              | 3,537                   | 30,121  | 33,658  | MARYLAND          | -                    | 40,975     |
| JULY           | 738,021              | 745                     | 23,567  | 24,312  | MICHIGAN          | -                    | 550        |
| AUGUST         | 854,504              | 290                     | 21,127  | 21,417  | MINNESOTA         | 3,795,570            | 132,225    |
| SEPTEMBER      | 747,115              | 704                     | 17,174  | 17,878  | MISSOURI          | 37,904               | 847        |
| OCTOBER        | 927,371              | 1,844                   | 29,857  | 31,701  | NEBRASKA          | -                    | 4,449      |
| NOVEMBER       | 1,087,207            | 931                     | 30,460  | 31,411  | NEW JERSEY        | -                    | 906        |
| DECEMBER       | 898,008              | 4,626                   | 42,097  | 46,723  | NEW YORK          | -                    | 16,987     |
|                |                      |                         |         |         | NORTH CAROLINA    | -                    | 1,143      |
|                |                      |                         |         |         | OHIO              | 134,382              | 400        |
|                |                      |                         |         |         | PENNSYLVANIA      | -                    | 12,875     |
|                |                      |                         |         |         | SOUTH DAKOTA      | 154,205              | 8,874      |
|                |                      |                         |         |         | VIRGINIA          | -                    | 8,685      |
|                |                      |                         |         |         | WEST VIRGINIA     | -                    | 4,019      |
|                |                      |                         |         |         | WISCONSIN         | 893,967              | 1,574      |
|                |                      |                         |         |         | DIST. OF COLUMBIA | -                    | 202        |
| TOTAL 1951     | 9,087,484            | 30,285                  | 357,530 | 387,815 | TOTAL 1951        | 9,087,484            | 387,815    |
| TOTAL 1950     | 10,890,861           | 24,997                  | 305,180 | 330,177 | TOTAL 1950        | 10,890,861           | 330,177    |

<sup>1/</sup> COMPILED FROM CURRENT INFORMATION SUPPLIED VOLUNTARILY BY RAILROADS (RAIL RECEIPTS) AND BY PRINCIPAL WHOLESALEERS, JOBBERS, CHAIN STORE COMPANIES, AND OTHER FIRST-HAND RECEIVERS (TRUCK RECEIPTS). THESE FIGURES INCLUDE INTERMARKET SHIPMENTS.

<sup>2/</sup> DOES NOT INCLUDE BUTTER MANUFACTURED LOCALLY.

226985 O - 52 - 2

TABLE 10.--SHELL EGGS, LIVE AND DRESSED POULTRY: RECEIPTS AT CINCINNATI, OHIO, BY MONTHS, AND BY ORIGIN, 1951 <sup>1/</sup>

| MONTH AND YEAR    | SHELL EGGS     | LIVE POULTRY      | DRESSED POULTRY  | ORIGIN            | SHELL EGGS     | LIVE POULTRY      | DRESSED POULTRY  |
|-------------------|----------------|-------------------|------------------|-------------------|----------------|-------------------|------------------|
| 1951              | CASES          | NET POUNDS        | GROSS POUNDS     |                   | CASES          | NET POUNDS        | GROSS POUNDS     |
| JANUARY           | 56,279         | 1,421,486         | 350,934          | DELAWARE          | -              | -                 | 28,893           |
| FEBRUARY          | 52,658         | 1,230,719         | 372,200          | GEORGIA           | -              | -                 | 1,097,504        |
| MARCH             | 56,384         | 1,311,404         | 308,954          | ILLINOIS          | 122,373        | 1,056,638         | 83,223           |
| APRIL             | 59,003         | 1,291,025         | 325,334          | INDIANA           | 197,299        | 14,359,830        | 50,215           |
| MAY               | 53,343         | 1,760,428         | 504,375          | IOWA              | 73,271         | -                 | 40,000           |
| JUNE              | 40,053         | 1,802,908         | 630,483          | KENTUCKY          | 32,623         | 2,632,667         | 37,623           |
| JULY              | 38,155         | 1,767,241         | 550,564          | MARYLAND          | 585            | 4,795             | -                |
| AUGUST            | 48,222         | 2,356,169         | 522,827          | MICHIGAN          | 635            | -                 | 22,020           |
| SEPTEMBER         | 47,553         | 1,965,455         | 574,492          | MINNESOTA         | 40,673         | -                 | 40,000           |
| OCTOBER           | 48,894         | 2,885,355         | 653,076          | MISSOURI          | 1,551          | -                 | 36,623           |
| NOVEMBER          | 56,503         | 2,474,706         | 564,441          | NEBRASKA          | 12,620         | 10,421            | -                |
| DECEMBER          | 57,636         | 1,710,010         | 535,402          | NEW YORK          | 578            | -                 | 203,866          |
|                   |                |                   |                  | NORTH CAROLINA    | -              | 11,338            | 588,294          |
|                   |                |                   |                  | NORTH DAKOTA      | 550            | -                 | -                |
|                   |                |                   |                  | OHIO              | 127,608        | 3,515,767         | 347,498          |
|                   |                |                   |                  | PENNSYLVANIA      | -              | -                 | 249,651          |
|                   |                |                   |                  | SOUTH DAKOTA      | 1,805          | -                 | -                |
|                   |                |                   |                  | TENNESSEE         | 227            | -                 | -                |
|                   |                |                   |                  | VIRGINIA          | 1,618          | 65,622            | 3,067,672        |
|                   |                |                   |                  | WEST VIRGINIA     | 38             | 319,838           | -                |
|                   |                |                   |                  | WISCONSIN         | 129            | -                 | -                |
|                   |                |                   |                  | CANADA            | 500            | -                 | -                |
| <b>TOTAL 1951</b> | <b>614,683</b> | <b>21,976,916</b> | <b>5,893,082</b> | <b>TOTAL 1951</b> | <b>614,683</b> | <b>21,976,916</b> | <b>5,893,082</b> |
| <b>TOTAL 1950</b> | <b>551,105</b> | <b>17,199,829</b> | <b>2,509,618</b> | <b>TOTAL 1950</b> | <b>551,105</b> | <b>17,199,829</b> | <b>2,509,618</b> |

<sup>1/</sup> COMPILED FROM CURRENT INFORMATION SUPPLIED VOLUNTARILY BY PRINCIPAL WHOLESALEERS, JOBBERS, CHAIN STORE COMPANIES, AND OTHER FIRST-HAND RECEIVERS (TRUCK RECEIPTS). THERE WERE NO RECEIPTS BY RAIL. COMPILATION OF RECEIPTS ON BUTTER, CHEESE AND FROZEN EGGS, FORMERLY SHOWN IN THIS TABLE, WAS DISCONTINUED.

TABLE 11.--BUTTER, CHEESE, SHELL AND FROZEN EGGS, LIVE AND DRESSED POULTRY:  
RECEIPTS AT CLEVELAND, OHIO, BY MONTHS, 1951 1/

| MONTH<br>AND YEAR     | BUTTER 2/         | CHEESE           | SHELL<br>EGGS  | FROZEN<br>EGGS   | LIVE<br>POULTRY   | DRESSED<br>POULTRY |
|-----------------------|-------------------|------------------|----------------|------------------|-------------------|--------------------|
| 1951                  | GROSS POUNDS      | GROSS POUNDS     | CASES          | GROSS POUNDS     | NET POUNDS        | GROSS POUNDS       |
| <b>TOTAL RECEIPTS</b> |                   |                  |                |                  |                   |                    |
| JANUARY               | 691,779           | 365,367          | 45,268         | 100,115          | 621,193           | 1,017,439          |
| FEBRUARY              | 451,676           | 315,726          | 38,776         | 137,540          | 777,857           | 765,125            |
| MARCH                 | 652,085           | 341,904          | 55,137         | 126,246          | 907,888           | 911,014            |
| APRIL                 | 665,533           | 291,573          | 51,843         | 278,841          | 788,804           | 809,077            |
| MAY                   | 808,737           | 290,048          | 54,962         | 403,526          | 920,498           | 1,187,370          |
| JUNE                  | 700,482           | 349,232          | 49,351         | 1,006,850        | 923,427           | 1,046,906          |
| JULY                  | 772,837           | 268,854          | 41,009         | 366,690          | 783,180           | 958,521            |
| AUGUST                | 619,282           | 223,800          | 44,772         | 58,133           | 930,704           | 1,416,707          |
| SEPTEMBER             | 603,604           | 333,571          | 43,402         | 118,842          | 1,040,620         | 1,224,010          |
| OCTOBER               | 603,074           | 401,243          | 43,236         | 102,636          | 1,019,337         | 1,246,445          |
| NOVEMBER              | 640,774           | 252,911          | 43,917         | 48,090           | 1,032,065         | 2,083,842          |
| DECEMBER              | 698,058           | 283,767          | 50,831         | 66,090           | 798,272           | 1,231,568          |
| <b>TOTAL<br/>1951</b> | <b>7,907,921</b>  | <b>3,717,996</b> | <b>562,574</b> | <b>2,813,599</b> | <b>10,543,845</b> | <b>13,698,024</b>  |
| <b>TOTAL<br/>1950</b> | <b>11,532,579</b> | <b>9,572,163</b> | <b>639,983</b> | <b>959,761</b>   | <b>10,980,270</b> | <b>14,932,866</b>  |
| <b>TRUCK RECEIPTS</b> |                   |                  |                |                  |                   |                    |
| JANUARY               | 348,350           | 267,363          | 44,990         | 100,115          | 621,193           | 854,029            |
| FEBRUARY              | 264,673           | 218,623          | 37,932         | 83,990           | 777,857           | 660,007            |
| MARCH                 | 364,119           | 261,938          | 54,820         | 126,246          | 906,731           | 792,677            |
| APRIL                 | 361,510           | 212,475          | 51,491         | 176,310          | 788,804           | 807,534            |
| MAY                   | 478,055           | 232,473          | 53,871         | 185,190          | 920,498           | 1,151,170          |
| JUNE                  | 402,045           | 259,327          | 48,668         | 59,910           | 923,427           | 952,192            |
| JULY                  | 387,293           | 165,009          | 40,482         | 191,790          | 783,180           | 933,681            |
| AUGUST                | 373,658           | 152,292          | 44,539         | 58,133           | 930,704           | 1,133,365          |
| SEPTEMBER             | 315,415           | 214,239          | 43,042         | 118,842          | 1,040,620         | 1,061,516          |
| OCTOBER               | 357,640           | 234,448          | 43,136         | 102,636          | 1,019,337         | 1,074,649          |
| NOVEMBER              | 432,601           | 201,556          | 43,722         | 48,090           | 1,032,065         | 1,769,015          |
| DECEMBER              | 326,278           | 238,652          | 50,831         | 66,090           | 798,272           | 1,231,568          |
| <b>TOTAL<br/>1951</b> | <b>4,411,637</b>  | <b>2,658,395</b> | <b>557,524</b> | <b>1,317,342</b> | <b>10,542,688</b> | <b>12,421,403</b>  |
| <b>TOTAL<br/>1950</b> | <b>6,060,895</b>  | <b>3,331,947</b> | <b>630,030</b> | <b>749,745</b>   | <b>10,977,451</b> | <b>9,707,638</b>   |

1/ COMPILED FROM CURRENT INFORMATION SUPPLIED VOLUNTARILY BY RAILROADS (RAIL RECEIPTS) AND BY PRINCIPAL WHOLESALERS, JOBBERS, CHAIN STORE COMPANIES, AND OTHER FIRST-HAND RECEIVERS (TRUCK RECEIPTS). THESE FIGURES INCLUDE INTERMARKET SHIPMENTS.

2/ DOES NOT INCLUDE BUTTER MANUFACTURED LOCALLY.

TABLE 12.—BUTTER, CHEESE, SHELL EGGS, FROZEN EGGS, LIVE AND DRESSED POULTRY:  
RECEIPTS AT CLEVELAND, OHIO, BY ORIGIN, 1951 1/

| ORIGIN         | BUTTER 2/    | CHEESE       | SHELL EGGS | FROZEN EGGS  | LIVE POULTRY | DRESSED POULTRY |
|----------------|--------------|--------------|------------|--------------|--------------|-----------------|
|                | GROSS POUNDS | GROSS POUNDS | CASES      | GROSS POUNDS | NET POUNDS   | GROSS POUNDS    |
| ARKANSAS       | -            | -            | -          | 63,235       | -            | 282,662         |
| CALIFORNIA     | -            | -            | -          | -            | -            | 511             |
| CONNECTICUT    | -            | -            | -          | -            | -            | 10,410          |
| DELAWARE       | -            | -            | -          | -            | 8,188        | 760,141         |
| GEORGIA        | -            | -            | -          | -            | 7,500        | 1,061,834       |
| ILLINOIS       | 1,021,999    | 348,207      | 13,456     | 247,070      | 79,938       | 154,529         |
| INDIANA        | 97,305       | 296,356      | 6,674      | 705,647      | 1,877,989    | 247,078         |
| IOWA           | 2,529,667    | 49,933       | 951        | 244,274      | -            | 65,490          |
| KANSAS         | 23,484       | -            | -          | 40,320       | -            | 577,820         |
| KENTUCKY       | -            | 10,913       | 349        | 112,970      | 375,390      | 33,537          |
| MAINE          | -            | -            | -          | -            | -            | 1,054,348       |
| MARYLAND       | -            | -            | -          | -            | -            | 187,272         |
| MICHIGAN       | -            | 21,384       | 607        | 135          | 1,040        | 144,824         |
| MINNESOTA      | 2,700,665    | 301,794      | 53,544     | 157,900      | -            | 162,149         |
| MISSOURI       | -            | 1,335        | 1          | 160,131      | -            | 29,053          |
| MONTANA        | 26,834       | -            | -          | -            | -            | 1,005,622       |
| NEBRASKA       | 31,513       | -            | 15         | 695,702      | -            | 93,207          |
| NEW JERSEY     | -            | -            | -          | -            | -            | 134,903         |
| NEW YORK       | -            | 259,852      | 225        | -            | -            | 160,973         |
| NORTH CAROLINA | -            | -            | -          | -            | -            | -               |
| NORTH DAKOTA   | -            | -            | -          | 64,000       | -            | -               |
| OHIO           | 1,468,054    | 341,088      | 486,400    | 266,215      | 3,729,369    | 2,625,476       |
| OKLAHOMA       | -            | -            | -          | -            | -            | 3,437           |
| OREGON         | -            | -            | -          | -            | -            | 34,961          |
| PENNSYLVANIA   | 3,327        | 45,159       | 101        | -            | 13,000       | 4,553,516       |
| TENNESSEE      | -            | -            | -          | -            | -            | 19,000          |
| TEXAS          | -            | -            | -          | 24,000       | -            | 234,909         |
| UTAH           | -            | -            | -          | 32,000       | -            | -               |
| VIRGINIA       | -            | -            | -          | -            | 461,899      | 141,734         |
| WEST VIRGINIA  | -            | -            | -          | -            | 3,989,532    | 31,050          |
| WISCONSIN      | 5,073        | 2,041,975    | 1          | -            | -            | 87,578          |
| CANADA         | -            | -            | 250        | -            | -            | -               |
| TOTAL 1951     | 7,907,921    | 3,717,996    | 562,574    | 2,813,599    | 10,543,845   | 13,898,024      |
| TOTAL 1950     | 11,532,579   | 9,572,163    | 639,983    | 959,761      | 10,980,270   | 14,932,866      |

1/ COMPILED FROM CURRENT INFORMATION SUPPLIED VOLUNTARILY BY RAILROADS (RAIL RECEIPTS) AND BY PRINCIPAL WHOLESALEERS, JOBBERS, CHAIN STORE COMPANIES, AND OTHER FIRST-HAND RECEIVERS (TRUCK RECEIPTS). THESE FIGURES INCLUDE INTERMARKET SHIPMENTS.

2/ DOES NOT INCLUDE BUTTER MANUFACTURED LOCALLY.

TABLE 13.—BUTTER, CHEESE, SHELL AND FROZEN EGGS, LIVE AND DRESSED POULTRY:  
RECEIPTS AT DETROIT, MICH., BY MONTHS, 1951 1/

| MONTH<br>AND YEAR     | BUTTER 2/         | CHEESE            | SHELL<br>EGGS    | FROZEN<br>EGGS   | LIVE<br>POULTRY   | DRESSED<br>POULTRY |
|-----------------------|-------------------|-------------------|------------------|------------------|-------------------|--------------------|
| 1951                  | GROSS POUNDS      | GROSS POUNDS      | CASES            | GROSS POUNDS     | NET POUNDS        | GROSS POUNDS       |
| <b>TOTAL RECEIPTS</b> |                   |                   |                  |                  |                   |                    |
| JANUARY               | 2,307,573         | 2,006,643         | 124,486          | 275,020          | 3,019,417         | 2,354,518          |
| FEBRUARY              | 1,904,458         | 1,349,184         | 108,945          | 388,850          | 2,488,378         | 2,284,367          |
| MARCH                 | 2,038,337         | 1,339,615         | 128,946          | 518,493          | 2,662,846         | 2,214,395          |
| APRIL                 | 1,709,364         | 1,107,576         | 109,691          | 944,962          | 2,324,174         | 1,933,206          |
| MAY                   | 2,155,634         | 1,649,433         | 124,161          | 1,097,746        | 2,977,035         | 2,613,939          |
| JUNE                  | 2,185,459         | 1,593,679         | 117,223          | 585,573          | 2,757,578         | 2,736,340          |
| JULY                  | 2,010,161         | 1,510,188         | 110,600          | 329,490          | 2,610,574         | 2,320,429          |
| AUGUST                | 1,956,127         | 1,542,880         | 104,715          | 411,145          | 2,915,698         | 2,309,614          |
| SEPTEMBER             | 2,109,819         | 1,174,713         | 107,201          | 367,049          | 2,966,907         | 1,909,140          |
| OCTOBER               | 2,203,162         | 1,606,076         | 111,109          | 217,630          | 3,782,165         | 2,832,343          |
| NOVEMBER              | 2,121,575         | 1,493,775         | 115,007          | 510,540          | 4,460,512         | 2,942,916          |
| DECEMBER              | 1,790,464         | 989,446           | 120,791          | 505,664          | 3,642,677         | 3,012,567          |
| <b>TOTAL<br/>1951</b> | <b>24,497,133</b> | <b>17,362,208</b> | <b>1,382,875</b> | <b>6,142,162</b> | <b>36,607,961</b> | <b>30,462,767</b>  |
| <b>TOTAL<br/>1950</b> | <b>30,149,977</b> | <b>22,257,242</b> | <b>1,389,922</b> | <b>6,091,176</b> | <b>38,268,883</b> | <b>27,029,015</b>  |
| <b>TRUCK RECEIPTS</b> |                   |                   |                  |                  |                   |                    |
| JANUARY               | 1,878,384         | 1,804,947         | 123,598          | 273,420          | 3,016,357         | 2,214,832          |
| FEBRUARY              | 1,664,094         | 1,269,315         | 106,989          | 386,610          | 2,487,678         | 2,168,269          |
| MARCH                 | 1,660,754         | 1,071,860         | 126,816          | 518,440          | 2,661,549         | 2,158,938          |
| APRIL                 | 1,339,641         | 1,045,710         | 108,682          | 836,930          | 2,322,981         | 1,920,018          |
| MAY                   | 1,784,121         | 1,514,474         | 123,040          | 850,450          | 2,975,607         | 2,605,110          |
| JUNE                  | 1,839,157         | 1,331,944         | 115,331          | 531,120          | 2,756,204         | 2,730,048          |
| JULY                  | 1,536,384         | 1,327,278         | 109,313          | 329,490          | 2,609,281         | 2,219,402          |
| AUGUST                | 1,399,282         | 1,384,149         | 104,672          | 375,060          | 2,915,698         | 2,305,749          |
| SEPTEMBER             | 1,510,126         | 1,009,698         | 107,076          | 357,049          | 2,966,907         | 1,906,416          |
| OCTOBER               | 1,672,581         | 1,421,482         | 111,108          | 217,630          | 3,782,165         | 2,360,781          |
| NOVEMBER              | 1,800,618         | 1,376,152         | 115,007          | 510,540          | 4,460,512         | 2,959,924          |
| DECEMBER              | 1,494,957         | 906,933           | 120,791          | 409,670          | 3,642,245         | 2,559,595          |
| <b>TOTAL<br/>1951</b> | <b>19,580,099</b> | <b>15,463,942</b> | <b>1,372,424</b> | <b>5,596,409</b> | <b>36,599,184</b> | <b>28,109,082</b>  |
| <b>TOTAL<br/>1950</b> | <b>23,126,110</b> | <b>18,986,565</b> | <b>1,371,741</b> | <b>5,756,289</b> | <b>38,252,405</b> | <b>24,598,590</b>  |

1/ COMPILED FROM CURRENT INFORMATION SUPPLIED VOLUNTARILY BY RAILROADS (RAIL RECEIPTS) AND BY PRINCIPAL WHOLESALEERS, JOBBERS, CHAIN STORE COMPANIES, AND OTHER FIRST-HAND RECEIVERS (TRUCK RECEIPTS). THESE FIGURES INCLUDE INTERMARKET SHIPMENTS.

2/ DOES NOT INCLUDE BUTTER MANUFACTURED LOCALLY.

TABLE 14.--BUTTER, CHEESE, SHELL AND FROZEN EGGS, LIVE AND DRESSED POULTRY:  
RECEIPTS AT DETROIT, MICH., BY ORIGIN, 1951. 1/

| ORIGIN            | BUTTER 2/    | CHEESE       | SHELL<br>EGGS | FROZEN<br>EGGS | LIVE<br>POULTRY | DRESSED<br>POULTRY |
|-------------------|--------------|--------------|---------------|----------------|-----------------|--------------------|
|                   | GROSS POUNDS | GROSS POUNDS | CASES         | GROSS POUNDS   | NET POUNDS      | GROSS POUNDS       |
| ALABAMA           | -            | -            | -             | -              | -               | 203,368            |
| ARKANSAS          | -            | -            | 2             | -              | -               | 61,234             |
| DELAWARE          | -            | -            | -             | -              | 934,966         | 2,396,062          |
| GEORGIA           | -            | -            | -             | -              | 88,942          | 7,903,572          |
| ILLINOIS          | 9,267,816    | 8,108,295    | 77,794        | 1,450,234      | 379,236         | 1,767,731          |
| INDIANA           | 11,146       | 190,357      | 59,653        | 625,339        | 13,856,982      | 1,310,103          |
| IOWA              | 763,047      | 3,623        | 9,288         | -              | 117             | 558,579            |
| KANSAS            | 20,800       | 685          | 1,240         | 1,379,630      | 16              | 197,061            |
| KENTUCKY          | 3,000        | 19,129       | 409           | -              | 1,037,303       | 1,684,351          |
| LOUISIANA         | -            | -            | 10            | -              | -               | 126                |
| MARYLAND          | -            | -            | -             | -              | -               | 5,702,279          |
| MASSACHUSETTS     | -            | 1,352        | 367           | -              | -               | -                  |
| MICHIGAN          | 7,587,153    | 2,616,015    | 546,121       | 95,459         | 11,059,815      | 678,621            |
| MINNESOTA         | 3,704,234    | 447,984      | 112,972       | 1,600          | -               | 691,247            |
| MISSISSIPPI       | -            | -            | 1             | -              | 21              | -                  |
| MISSOURI          | 488,600      | 688,184      | 439           | 2,003,060      | 10              | 1,440,155          |
| NEBRASKA          | 2,177,446    | 442          | 6,744         | 356,310        | 21              | 1,225,886          |
| NEW JERSEY        | -            | 9,088        | 500           | -              | -               | 23,950             |
| NEW YORK          | 4,473        | 700,331      | 109           | -              | -               | 218,277            |
| NORTH CAROLINA    | -            | -            | 5             | -              | -               | 1,104,506          |
| NORTH DAKOTA      | -            | -            | 611           | -              | -               | -                  |
| OHIO              | 364,514      | 328,909      | 477,888       | 81,090         | 8,598,100       | 882,174            |
| OKLAHOMA          | -            | -            | 1             | -              | -               | 14                 |
| OREGON            | -            | -            | -             | -              | -               | 35,626             |
| PENNSYLVANIA      | -            | 71,876       | 10            | -              | 30              | 1,388,284          |
| SOUTH CAROLINA    | -            | -            | 253           | -              | 122             | 19,913             |
| SOUTH DAKOTA      | 95,960       | 4,257        | 8,662         | 64,000         | -               | -                  |
| TENNESSEE         | 25           | 3,015        | 363           | 55,440         | 54,946          | 15,236             |
| TEXAS             | -            | -            | -             | -              | -               | 376,964            |
| UTAH              | -            | 457          | -             | -              | -               | 141,202            |
| VERMONT           | 42           | 1,430        | 29            | -              | -               | 91                 |
| VIRGINIA          | 40           | -            | 1             | -              | 17              | 454,400            |
| WEST VIRGINIA     | -            | -            | -             | -              | 483,916         | 20,092             |
| WISCONSIN         | 8,837        | 4,165,321    | 45,455        | 30,000         | 1,716           | 65,100             |
| DIST. OF COLUMBIA | -            | -            | -             | -              | -               | 16,564             |
| CANADA            | -            | 1,458        | 33,948        | -              | 111,685         | -                  |
| <b>TOTAL</b>      |              |              |               |                |                 |                    |
| 1951              | 24,497,133   | 17,362,208   | 1,382,875     | 6,142,162      | 36,607,961      | 30,462,767         |
| 1950              | 30,149,977   | 22,257,242   | 1,389,922     | 6,091,176      | 38,268,883      | 27,029,015         |

1/ COMPILED FROM CURRENT INFORMATION SUPPLIED VOLUNTARILY BY RAILROADS (RAIL RECEIPTS) AND BY PRINCIPAL WHOLESALERS, JOBBERS, CHAIN STORE COMPANIES, AND OTHER FIRST-HAND RECEIVERS (TRUCK RECEIPTS). THESE FIGURES INCLUDE INTERMARKET SHIPMENTS.

2/ DOES NOT INCLUDE BUTTER MANUFACTURED LOCALLY.



TABLE 15.--BUTTER AND CHEESE: RECEIPTS AT LOS ANGELES, BY MONTHS, AND BY ORIGIN, 1951 1/  
(GROSS POUNDS)

| MONTH AND YEAR | BUTTER 2/  | CHEESE     | ORIGIN       | BUTTER 2/  | CHEESE     |
|----------------|------------|------------|--------------|------------|------------|
| <u>1951</u>    |            |            |              |            |            |
| JANUARY        | 3,530,162  | 2,896,933  | ALABAMA      | -          | 33,750     |
| FEBRUARY       | 2,361,962  | 2,317,380  | ARKANSAS     | 101,000    | -          |
| MARCH          | 3,266,832  | 2,577,476  | CALIFORNIA   | 3,898,471  | 423,514    |
| APRIL          | 2,203,708  | 2,535,493  | COLORADO     | 1,957,273  | -          |
| MAY            | 2,646,550  | 3,062,800  | IDAHO        | 5,792,518  | 8,610,087  |
| JUNE           | 3,816,859  | 3,302,179  | ILLINOIS     | 1,109,266  | 3,178,461  |
| JULY           | 2,977,725  | 3,079,531  | IOWA         | 1,389,392  | 291,666    |
| AUGUST         | 2,991,526  | 3,128,981  | KANSAS       | 1,047,518  | 33,712     |
| SEPTEMBER      | 2,346,749  | 2,032,964  | LOUISIANA    | 38,280     | -          |
| OCTOBER        | 3,477,395  | 3,104,087  | MAINE        | -          | 101,445    |
| NOVEMBER       | 2,824,297  | 2,414,739  | MARYLAND     | 7,050      | 31,125     |
| DECEMBER       | 2,802,172  | 2,467,713  | MINNESOTA    | 4,287,398  | 137,879    |
| TOTAL 1951     | 35,245,937 | 32,920,276 | MISSISSIPPI  | 106,654    | 25,949     |
| TOTAL 1950     | 33,067,477 | 26,265,417 | MISSOURI     | 9,172,484  | 3,974,618  |
|                |            |            | NEBRASKA     | 548,861    | -          |
|                |            |            | NEW YORK     | -          | 430,549    |
|                |            |            | NORTH DAKOTA | 289,806    | -          |
|                |            |            | OHIO         | 31,434     | 30,432     |
|                |            |            | OKLAHOMA     | 645,886    | 255,500    |
|                |            |            | OREGON       | 595,354    | 4,018,346  |
|                |            |            | PENNSYLVANIA | 31,772     | -          |
|                |            |            | SOUTH DAKOTA | 192,645    | -          |
|                |            |            | TEXAS        | 937,933    | 2,994,069  |
|                |            |            | UTAH         | 410,521    | 959,021    |
|                |            |            | WASHINGTON   | 712,956    | 821,138    |
|                |            |            | WISCONSIN    | 1,935,079  | 6,569,015  |
|                |            |            | WYOMING      | 6,396      | -          |
| TOTAL 1951     | 35,245,937 | 32,920,276 | TOTAL 1951   | 35,245,937 | 32,920,276 |
| TOTAL 1950     | 33,067,477 | 26,265,417 | TOTAL 1950   | 33,067,477 | 26,265,417 |

1/ COMPILED FROM CURRENT INFORMATION SUPPLIED VOLUNTARILY BY RAILROADS (RAIL RECEIPTS) AND BY PRINCIPAL WHOLESALERS, JOBBERS, CHAIN STORE COMPANIES, AND OTHER FIRST-HAND RECEIVERS (TRUCK RECEIPTS). THESE FIGURES INCLUDE INTERMARKET SHIPMENTS.

2/ DOES NOT INCLUDE BUTTER MANUFACTURED LOCALLY.

TABLE 16.--BUTTER AND CHEESE: RECEIPTS AT LOS ANGELES, BY RAIL AND TRUCK, BY MONTHS, 1951 <sup>1/</sup>  
(GROSS POUNDS)

| MONTH AND YEAR | BUTTER <sup>2/</sup> |            |            | CHEESE     |           |            |
|----------------|----------------------|------------|------------|------------|-----------|------------|
|                | RAIL                 | TRUCK      | TOTAL      | RAIL       | TRUCK     | TOTAL      |
| <u>1951</u>    |                      |            |            |            |           |            |
| JANUARY        | 2,374,738            | 1,155,424  | 3,530,162  | 2,764,281  | 132,652   | 2,896,933  |
| FEBRUARY       | 1,527,072            | 834,890    | 2,361,962  | 1,820,506  | 496,874   | 2,317,380  |
| MARCH          | 2,511,274            | 755,558    | 3,266,832  | 2,200,277  | 377,199   | 2,577,476  |
| APRIL          | 1,172,675            | 1,031,033  | 2,203,708  | 2,160,197  | 375,296   | 2,535,493  |
| MAY            | 1,792,848            | 853,702    | 2,646,550  | 2,442,843  | 619,957   | 3,062,800  |
| JUNE           | 2,704,747            | 1,112,112  | 3,816,859  | 2,892,582  | 409,597   | 3,302,179  |
| JULY           | 2,209,880            | 767,845    | 2,977,725  | 2,673,837  | 405,694   | 3,079,531  |
| AUGUST         | 1,727,439            | 1,264,087  | 2,991,526  | 2,581,898  | 547,083   | 3,128,981  |
| SEPTEMBER      | 1,237,329            | 1,109,420  | 2,346,749  | 1,468,936  | 564,028   | 2,032,964  |
| OCTOBER        | 2,136,288            | 1,341,107  | 3,477,395  | 2,289,411  | 814,676   | 3,104,087  |
| NOVEMBER       | 1,963,251            | 861,046    | 2,824,297  | 1,741,806  | 672,933   | 2,414,739  |
| DECEMBER       | 1,587,060            | 1,215,112  | 2,802,172  | 2,003,789  | 463,924   | 2,467,713  |
| TOTAL 1951     | 22,944,601           | 12,301,336 | 35,245,937 | 27,040,363 | 5,879,913 | 32,920,276 |
| TOTAL 1950     | 11,628,733           | 21,438,744 | 33,067,477 | 23,181,753 | 3,083,664 | 26,265,417 |

<sup>1/</sup> COMPILED FROM CURRENT INFORMATION SUPPLIED VOLUNTARILY BY RAILROADS (RAIL RECEIPTS) AND BY PRINCIPAL WHOLESALERS, JOBBERS, CHAIN STORE COMPANIES AND OTHER FIRST-HAND RECEIVERS (TRUCK RECEIPTS). THESE FIGURES INCLUDE INTERMARKET SHIPMENTS.

<sup>2/</sup> DOES NOT INCLUDE BUTTER MANUFACTURED LOCALLY.

TABLE 17.--BUTTER, CHEESE, AND SHELL EGGS: RECEIPTS AT PORTLAND, OREG., BY MONTHS, 1951 <sup>1/</sup>

| MONTH AND YEAR | BUTTER <sup>2/</sup> | CHEESE       | SHELL EGGS |
|----------------|----------------------|--------------|------------|
|                | GROSS POUNDS         | GROSS POUNDS | CAGES      |
| <u>1951</u>    |                      |              |            |
| JANUARY        | 750,867              | 165,508      | 33,263     |
| FEBRUARY       | 701,053              | 226,505      | 28,226     |
| MARCH          | 714,324              | 184,230      | 30,682     |
| APRIL          | 813,595              | 260,705      | 25,063     |
| MAY            | 1,113,805            | 401,826      | 24,270     |
| JUNE           | 1,125,567            | 312,285      | 25,990     |
| JULY           | 909,266              | 203,181      | 25,652     |
| AUGUST         | 744,324              | 205,615      | 26,153     |
| SEPTEMBER      | 629,377              | 149,849      | 23,373     |
| OCTOBER        | 792,665              | 335,593      | 36,830     |
| NOVEMBER       | 470,375              | 188,367      | 28,034     |
| DECEMBER       | 427,652              | 200,473      | 34,605     |
| TOTAL 1951     | 9,192,870            | 2,834,137    | 342,141    |
| TOTAL 1950     | 11,301,470           | 3,677,763    | 312,646    |

<sup>1/</sup> COMPILED FROM CURRENT INFORMATION SUPPLIED VOLUNTARILY BY RAILROADS (RAIL RECEIPTS) AND BY PRINCIPAL WHOLESALERS, JOBBERS, CHAIN STORE COMPANIES, AND OTHER FIRST-HAND RECEIVERS (TRUCK RECEIPTS). THESE FIGURES INCLUDE INTERMARKET SHIPMENTS.

<sup>2/</sup> INCLUDES BUTTER MANUFACTURED LOCALLY.

TABLE 18.--BUTTER, CHEESE, SHELL AND FROZEN EGGS, LIVE AND DRESSED POULTRY:  
RECEIPTS AT ST. LOUIS, MO., BY MONTHS, 1951 1/

| MONTH<br>AND YEAR     | BUTTER 2/         | CHEESE            | SHELL<br>EGGS    | FROZEN<br>EGGS   | LIVE<br>POULTRY   | DRESSED<br>POULTRY |
|-----------------------|-------------------|-------------------|------------------|------------------|-------------------|--------------------|
| 1951                  | GROSS POUNDS      | GROSS POUNDS      | CASES            | GROSS POUNDS     | NET POUNDS        | GROSS POUNDS       |
| <b>TOTAL RECEIPTS</b> |                   |                   |                  |                  |                   |                    |
| JANUARY               | 296,671           | 963,900           | 90,244           | 72,200           | 2,190,656         | 1,071,729          |
| FEBRUARY              | 248,987           | 1,061,824         | 96,370           | 151,140          | 1,519,746         | 1,063,893          |
| MARCH                 | 279,689           | 1,082,095         | 160,745          | 168,780          | 1,709,876         | 1,229,917          |
| APRIL                 | 300,491           | 893,974           | 202,145          | 171,400          | 1,999,732         | 1,283,776          |
| MAY                   | 395,328           | 1,300,642         | 187,505          | 402,550          | 2,765,059         | 1,860,044          |
| JUNE                  | 338,178           | 836,059           | 134,653          | 577,170          | 2,576,008         | 1,690,116          |
| JULY                  | 261,681           | 1,121,343         | 73,397           | 63,900           | 2,389,987         | 1,547,144          |
| AUGUST                | 289,598           | 1,886,480         | 49,903           | 117,360          | 2,899,374         | 1,473,724          |
| SEPTEMBER             | 246,302           | 1,488,599         | 33,957           | 44,000           | 2,611,132         | 1,270,057          |
| OCTOBER               | 320,786           | 1,158,654         | 39,196           | 168,840          | 3,395,406         | 1,631,744          |
| NOVEMBER              | 352,230           | 960,093           | 31,993           | 123,300          | 3,018,716         | 1,761,571          |
| DECEMBER              | 229,120           | 832,795           | 40,040           | 90,600           | 1,829,159         | 1,510,226          |
| <b>TOTAL<br/>1951</b> | <b>3,559,061</b>  | <b>13,586,458</b> | <b>1,140,148</b> | <b>2,151,240</b> | <b>28,904,851</b> | <b>17,393,941</b>  |
| <b>TOTAL<br/>1950</b> | <b>10,381,870</b> | <b>17,555,080</b> | <b>1,073,436</b> | <b>3,794,596</b> | <b>30,619,486</b> | <b>12,670,508</b>  |
| <b>TRUCK RECEIPTS</b> |                   |                   |                  |                  |                   |                    |
| JANUARY               | 293,600           | 935,826           | 89,906           | 72,200           | 2,181,114         | 1,063,282          |
| FEBRUARY              | 246,976           | 1,060,132         | 96,065           | 151,140          | 1,512,751         | 1,031,103          |
| MARCH                 | 276,625           | 1,054,921         | 159,358          | 168,780          | 1,694,672         | 1,221,864          |
| APRIL                 | 296,778           | 891,350           | 201,794          | 171,400          | 1,985,188         | 1,279,638          |
| MAY                   | 389,738           | 1,298,766         | 186,688          | 402,550          | 2,756,014         | 1,825,171          |
| JUNE                  | 334,603           | 835,095           | 134,296          | 513,170          | 2,568,460         | 1,683,537          |
| JULY                  | 259,807           | 1,120,899         | 73,189           | 63,900           | 2,387,538         | 1,512,929          |
| AUGUST                | 285,820           | 1,196,551         | 49,566           | 117,360          | 2,894,607         | 1,466,864          |
| SEPTEMBER             | 242,176           | 1,268,349         | 33,565           | 44,000           | 2,606,838         | 1,262,153          |
| OCTOBER               | 317,409           | 1,125,233         | 36,822           | 168,840          | 3,390,834         | 1,623,919          |
| NOVEMBER              | 346,372           | 931,853           | 31,420           | 123,300          | 3,004,791         | 1,711,079          |
| DECEMBER              | 220,744           | 826,278           | 39,321           | 90,600           | 1,813,377         | 1,486,863          |
| <b>TOTAL<br/>1951</b> | <b>3,509,748</b>  | <b>12,545,253</b> | <b>1,133,979</b> | <b>2,087,240</b> | <b>28,796,184</b> | <b>17,168,402</b>  |
| <b>TOTAL<br/>1950</b> | <b>6,642,030</b>  | <b>11,624,061</b> | <b>1,061,420</b> | <b>2,316,388</b> | <b>30,028,902</b> | <b>11,771,094</b>  |

1/ COMPILED FROM CURRENT INFORMATION SUPPLIED VOLUNTARILY BY RAILROADS (RAIL RECEIPTS) AND BY PRINCIPAL WHOLESALERS, JOBBERS, CHAIN STORE COMPANIES, AND OTHER FIRST-HAND RECEIVERS (TRUCK RECEIPTS). THESE FIGURES INCLUDE INTERMARKET SHIPMENTS.

2/ DOES NOT INCLUDE BUTTER MANUFACTURED LOCALLY.

TABLE 19.--BUTTER, CHEESE, SHELL AND FROZEN EGGS, LIVE AND DRESSED POULTRY:  
RECEIPTS AT ST. LOUIS, MO., BY ORIGIN, 1951 1/

| ORIGIN            | BUTTER 2/         | CHEESE            | SHELL EGGS       | FROZEN EGGS      | LIVE POULTRY      | DRESSED POULTRY   |
|-------------------|-------------------|-------------------|------------------|------------------|-------------------|-------------------|
|                   | GROSS POUNDS      | GROSS POUNDS      | CASES            | GROSS POUNDS     | NET POUNDS        | GROSS POUNDS      |
| ALABAMA           | -                 | -                 | -                | -                | 29,759            | 14,821            |
| ARKANSAS          | 247               | 38                | 11,034           | -                | 6,314,992         | 5,973,685         |
| COLORADO          | -                 | -                 | -                | -                | -                 | 9,000             |
| GEORGIA           | -                 | -                 | -                | -                | 189,989           | 978,326           |
| ILLINOIS          | 415,697           | 7,246,522         | 37,548           | 172,600          | 5,294,218         | 1,948,871         |
| INDIANA           | 240               | 775,299           | -                | -                | 69,000            | 29,397            |
| IOWA              | 768,594           | -                 | 173,415          | 110,250          | 159,767           | 112,861           |
| KANSAS            | -                 | -                 | 3,995            | 273,120          | 39                | 1,769             |
| KENTUCKY          | -                 | 259,610           | 695              | 10,080           | 13,100            | 27,200            |
| MARYLAND          | -                 | -                 | -                | -                | -                 | 69,950            |
| MASSACHUSETTS     | -                 | -                 | -                | -                | -                 | 29,273            |
| MICHIGAN          | -                 | -                 | 554              | -                | -                 | 34,777            |
| MINNESOTA         | 1,217,000         | -                 | 25,425           | 49,500           | -                 | 143               |
| MISSISSIPPI       | -                 | -                 | -                | -                | 537               | 400               |
| MISSOURI          | 868,741           | 1,230,017         | 570,982          | 1,475,690        | 16,816,363        | 2,294,965         |
| NEBRASKA          | 284,500           | -                 | 14,104           | 13,320           | 480               | 693,793           |
| NEW YORK          | -                 | 12,231            | -                | -                | -                 | 20,200            |
| OHIO              | -                 | 267,523           | -                | -                | -                 | 224               |
| OKLAHOMA          | -                 | -                 | 1,446            | -                | -                 | 4,656,624         |
| OREGON            | -                 | -                 | -                | -                | 607               | 28,555            |
| PENNSYLVANIA      | -                 | 139               | -                | -                | -                 | 44                |
| TENNESSEE         | -                 | -                 | 874              | -                | -                 | 18,362            |
| TEXAS             | -                 | 583,088           | -                | 46,230           | -                 | 432,610           |
| UTAH              | -                 | 191,312           | -                | -                | -                 | -                 |
| VIRGINIA          | -                 | -                 | -                | 450              | -                 | 17,919            |
| WISCONSIN         | 4,142             | 2,112,558         | 75               | -                | 16,000            | 170               |
| NEW ZEALAND       | -                 | 908,121           | -                | -                | -                 | -                 |
| <b>TOTAL 1951</b> | <b>3,559,061</b>  | <b>13,586,458</b> | <b>1,140,148</b> | <b>2,151,240</b> | <b>28,904,861</b> | <b>17,393,941</b> |
| <b>TOTAL 1950</b> | <b>10,381,870</b> | <b>17,555,080</b> | <b>1,073,436</b> | <b>3,794,596</b> | <b>30,519,486</b> | <b>12,670,508</b> |

1/ COMPILED FROM CURRENT INFORMATION SUPPLIED VOLUNTARILY BY RAILROADS (RAIL RECEIPTS) AND BY PRINCIPAL WHOLEGALERS, JOBBERS, CHAIN STORE COMPANIES, AND OTHER FIRST-HAND RECEIVERS (TRUCK RECEIPTS). THESE FIGURES INCLUDE INTERMARKET SHIPMENTS.

2/ DOES NOT INCLUDE BUTTER MANUFACTURED LOCALLY.

TABLE 20.--BUTTER AND CHEESE: RECEIPTS AT SAN FRANCISCO, BY MONTHS, AND BY ORIGIN, 1951 <sup>1/</sup>  
(GROSS POUNDS)

| MONTH AND YEAR | BUTTER <sup>2/</sup> | CHEESE     | ORIGIN       | BUTTER <sup>2/</sup> | CHEESE     |
|----------------|----------------------|------------|--------------|----------------------|------------|
| <u>1951</u>    |                      |            |              |                      |            |
| JANUARY        | 3,121,083            | 1,360,923  | ARIZONA      | -                    | 3,811      |
| FEBRUARY       | 1,817,865            | 1,533,219  | ARKANSAS     | 98,016               | -          |
| MARCH          | 2,130,556            | 1,678,416  | CALIFORNIA   | 6,064,772            | 2,591,355  |
| APRIL          | 2,436,627            | 1,499,649  | COLORADO     | 595,704              | -          |
| MAY            | 2,203,253            | 1,713,756  | IDAHO        | 4,012,614            | 3,418,189  |
| JUNE           | 3,878,447            | 1,565,502  | ILLINOIS     | 460,899              | 2,713,185  |
| JULY           | 3,172,176            | 1,714,593  | INDIANA      | -                    | 37,840     |
| AUGUST         | 2,467,198            | 1,524,563  | IOWA         | 991,509              | 68,828     |
| SEPTEMBER      | 2,252,880            | 986,174    | KANSAS       | 1,452,936            | -          |
| OCTOBER        | 1,707,336            | 1,735,789  | KENTUCKY     | -                    | 34,148     |
| NOVEMBER       | 1,495,862            | 1,717,160  | MICHIGAN     | 73,767               | -          |
| DECEMBER       | 1,702,137            | 1,395,397  | MINNESOTA    | 4,344,990            | 98,502     |
| TOTAL 1951     | 28,385,420           | 18,425,141 | MISSISSIPPI  | 70,025               | -          |
| TOTAL 1950     | 27,980,496           | 16,617,099 | MISSOURI     | 2,968,660            | 2,419,995  |
|                |                      |            | MONTANA      | 31,114               | 126,545    |
|                |                      |            | NEBRASKA     | 1,833,754            | 3,900      |
|                |                      |            | NEVADA       | 72,456               | -          |
|                |                      |            | NEW YORK     | -                    | 304,719    |
|                |                      |            | NORTH DAKOTA | 2,371,348            | -          |
|                |                      |            | OHIO         | 30,226               | -          |
|                |                      |            | OKLAHOMA     | 826,296              | 6,600      |
|                |                      |            | OREGON       | 846,201              | 1,336,338  |
|                |                      |            | SOUTH DAKOTA | 94,741               | -          |
|                |                      |            | TENNESSEE    | -                    | 74,935     |
|                |                      |            | TEXAS        | 24,274               | 1,103,641  |
|                |                      |            | UTAH         | 150,884              | 44,939     |
|                |                      |            | WASHINGTON   | 265,126              | 66,201     |
|                |                      |            | WISCONSIN    | 705,108              | 3,795,440  |
|                |                      |            | WYOMING      | -                    | 175,000    |
| TOTAL 1951     | 28,385,420           | 18,425,141 | TOTAL 1951   | 28,385,420           | 18,425,141 |
| TOTAL 1950     | 27,980,496           | 16,617,099 | TOTAL 1950   | 27,980,496           | 16,617,099 |

<sup>1/</sup> COMPILED FROM CURRENT INFORMATION SUPPLIED VOLUNTARILY BY RAILROADS (RAIL RECEIPTS) AND BY PRINCIPAL WHOLESALERS, JOBBERS, CHAIN STORE COMPANIES, AND OTHER FIRST-HAND RECEIVERS (TRUCK RECEIPTS). THESE FIGURES INCLUDE INTERMARKET SHIPMENTS.

<sup>2/</sup> DOES NOT INCLUDE BUTTER MANUFACTURED LOCALLY.

TABLE 21.--BUTTER AND CHEESE: RECEIPTS AT SAN FRANCISCO, BY RAIL AND TRUCK, BY MONTHS, 1951 <sup>1/</sup>  
(GROSS POUNDS)

| MONTH<br>AND YEAR | BUTTER <sup>2/</sup> |            |            | CHEESE     |           |            |
|-------------------|----------------------|------------|------------|------------|-----------|------------|
|                   | RAIL                 | TRUCK      | TOTAL      | RAIL       | TRUCK     | TOTAL      |
| <u>1951</u>       |                      |            |            |            |           |            |
| JANUARY           | 2,185,155            | 935,928    | 3,121,083  | 1,016,914  | 344,009   | 1,360,923  |
| FEBRUARY          | 1,129,034            | 688,831    | 1,817,865  | 996,570    | 536,649   | 1,533,219  |
| MARCH             | 1,320,086            | 810,470    | 2,130,556  | 1,111,326  | 567,090   | 1,678,416  |
| APRIL             | 1,334,063            | 1,102,564  | 2,436,627  | 1,061,555  | 438,094   | 1,499,649  |
| MAY               | 1,343,379            | 859,874    | 2,203,253  | 1,066,508  | 647,248   | 1,713,756  |
| JUNE              | 2,742,539            | 1,135,908  | 3,878,447  | 949,527    | 615,975   | 1,565,502  |
| JULY              | 1,989,623            | 1,182,553  | 3,172,176  | 1,141,316  | 573,277   | 1,714,593  |
| AUGUST            | 1,726,666            | 740,532    | 2,467,198  | 885,646    | 638,917   | 1,524,563  |
| SEPTEMBER         | 1,351,528            | 901,352    | 2,252,880  | 550,058    | 436,116   | 986,174    |
| OCTOBER           | 873,548              | 833,788    | 1,707,336  | 1,063,314  | 672,475   | 1,735,789  |
| NOVEMBER          | 672,368              | 823,494    | 1,495,862  | 845,819    | 871,341   | 1,717,160  |
| DECEMBER          | 678,735              | 1,023,402  | 1,702,137  | 770,850    | 624,547   | 1,395,397  |
| TOTAL<br>1951     | 17,346,724           | 11,038,696 | 28,385,420 | 11,459,403 | 6,965,738 | 18,425,141 |
| TOTAL<br>1950     | 8,705,512            | 19,274,984 | 27,980,496 | 9,731,131  | 6,895,968 | 16,617,099 |

<sup>1/</sup> COMPILED FROM CURRENT INFORMATION SUPPLIED VOLUNTARILY BY RAILROADS (RAIL RECEIPTS) AND BY PRINCIPAL WHOLESALERS, JOBBERS, CHAIN STORE COMPANIES, AND OTHER FIRST-HAND RECEIVERS (TRUCK RECEIPTS). THESE FIGURES INCLUDE INTERMARKET SHIPMENTS.

<sup>2/</sup> DOES NOT INCLUDE BUTTER MANUFACTURED LOCALLY.

TABLE 22.--SHELL EGGS: RECEIPTS AT 4 MARKETS, BY MONTHS, 1951 <sup>1/</sup>  
(CASES)

| MONTH AND YEAR    | NEW YORK         | CHICAGO          | PHILADELPHIA     | BOSTON           | TOTAL 4 MARKETS   |
|-------------------|------------------|------------------|------------------|------------------|-------------------|
| <b>1951</b>       |                  |                  |                  |                  |                   |
| JANUARY           | 425,820          | 337,102          | 142,883          | 117,712          | 1,023,517         |
| FEBRUARY          | 326,218          | 314,678          | 102,063          | 95,983           | 839,942           |
| MARCH             | 410,574          | 370,690          | 131,298          | 125,710          | 1,038,272         |
| APRIL             | 409,669          | 421,065          | 120,316          | 119,511          | 1,070,561         |
| MAY               | 422,259          | 538,998          | 129,538          | 103,356          | 1,193,951         |
| JUNE              | 413,419          | 400,614          | 106,480          | 90,533           | 1,011,046         |
| JULY              | 394,866          | 276,191          | 110,659          | 92,934           | 874,650           |
| AUGUST            | 352,959          | 228,717          | 101,973          | 101,297          | 784,946           |
| SEPTEMBER         | 349,452          | 184,151          | 85,999           | 90,860           | 710,462           |
| OCTOBER           | 383,263          | 195,587          | 107,076          | 92,786           | 778,712           |
| NOVEMBER          | 359,254          | 243,269          | 107,546          | 98,329           | 808,398           |
| DECEMBER          | 418,917          | 311,514          | 117,575          | 106,594          | 954,600           |
| <b>TOTAL 1951</b> | <b>4,666,670</b> | <b>3,822,576</b> | <b>1,363,206</b> | <b>1,235,605</b> | <b>11,088,057</b> |
| <b>TOTAL 1950</b> | <b>4,587,750</b> | <b>3,962,486</b> | <b>1,323,534</b> | <b>1,215,418</b> | <b>11,089,188</b> |

<sup>1/</sup> COMPILED FROM CURRENT INFORMATION SUPPLIED VOLUNTARILY BY RAILROADS (RAIL RECEIPTS) AND BY PRINCIPAL WHOLESALERS, JOBBERS, CHAIN STORE COMPANIES, AND OTHER FIRST-HAND RECEIVERS (TRUCK RECEIPTS). THESE FIGURES INCLUDE INTERMARKET SHIPMENTS.

TABLE 23.--FROZEN EGGS: RECEIPTS AT 4 MARKETS, BY MONTHS, 1951 <sup>1/</sup>  
(GROSS POUNDS)

| MONTH AND YEAR    | NEW YORK          | CHICAGO           | PHILADELPHIA      | BOSTON           | TOTAL 4 MARKETS   |
|-------------------|-------------------|-------------------|-------------------|------------------|-------------------|
| <b>1951</b>       |                   |                   |                   |                  |                   |
| JANUARY           | 601,054           | 884,610           | 628,708           | 310,310          | 2,424,682         |
| FEBRUARY          | 1,430,956         | 1,523,566         | 907,585           | 568,170          | 4,430,377         |
| MARCH             | 1,830,839         | 3,434,395         | 749,112           | 434,050          | 6,448,396         |
| APRIL             | 1,569,702         | 6,687,548         | 1,330,740         | 676,839          | 10,264,829        |
| MAY               | 1,157,169         | 6,670,470         | 2,047,710         | 354,510          | 10,229,859        |
| JUNE              | 1,418,815         | 4,040,772         | 1,102,668         | 363,900          | 6,926,155         |
| JULY              | 1,091,271         | 2,339,606         | 1,009,141         | 280,000          | 4,720,018         |
| AUGUST            | 810,338           | 997,640           | 657,220           | 314,420          | 2,779,618         |
| SEPTEMBER         | 480,852           | 709,440           | 704,020           | 291,011          | 2,185,323         |
| OCTOBER           | 804,750           | 301,760           | 938,170           | 193,614          | 2,238,294         |
| NOVEMBER          | 833,912           | 393,709           | 774,810           | 345,124          | 2,347,556         |
| DECEMBER          | 544,018           | 300,210           | 562,751           | 303,933          | 1,710,912         |
| <b>TOTAL 1951</b> | <b>12,573,676</b> | <b>28,283,726</b> | <b>11,412,735</b> | <b>4,435,881</b> | <b>56,706,018</b> |
| <b>TOTAL 1950</b> | <b>9,190,612</b>  | <b>20,574,120</b> | <b>5,352,673</b>  | <b>3,534,436</b> | <b>38,651,841</b> |

<sup>1/</sup> COMPILED FROM CURRENT INFORMATION SUPPLIED VOLUNTARILY BY RAILROADS (RAIL RECEIPTS) AND BY PRINCIPAL WHOLESALERS, JOBBERS, CHAIN STORE COMPANIES, AND OTHER FIRST-HAND RECEIVERS (TRUCK RECEIPTS). THESE FIGURES INCLUDE INTERMARKET SHIPMENTS.

TABLE 24.--SHELL EGGS: RECEIPTS AT 4 MARKETS, BY RAIL AND TRUCK, BY MONTHS, 1951 <sup>1/</sup>  
(CASES)

| MONTH<br>AND YEAR     | NEW YORK           |                  |                  | CHICAGO        |                  |                  |
|-----------------------|--------------------|------------------|------------------|----------------|------------------|------------------|
|                       | RAIL <sup>2/</sup> | TRUCK            | TOTAL            | RAIL           | TRUCK            | TOTAL            |
| <b>1951</b>           |                    |                  |                  |                |                  |                  |
| JANUARY               | 43,633             | 382,187          | 425,820          | 12,706         | 324,396          | 337,102          |
| FEBRUARY              | 17,438             | 308,780          | 326,218          | 8,155          | 306,523          | 314,678          |
| MARCH                 | 22,486             | 388,088          | 410,574          | 4,622          | 366,068          | 370,690          |
| APRIL                 | 23,443             | 386,226          | 409,669          | 18,964         | 402,111          | 421,065          |
| MAY                   | 27,090             | 395,169          | 422,259          | 23,175         | 515,823          | 538,998          |
| JUNE                  | 25,260             | 388,159          | 413,419          | 21,610         | 379,004          | 400,614          |
| JULY                  | 27,542             | 367,324          | 394,866          | 10,998         | 265,193          | 276,191          |
| AUGUST                | 18,315             | 334,644          | 352,959          | 4,073          | 224,644          | 228,717          |
| SEPTEMBER             | 14,573             | 334,879          | 349,452          | 3,080          | 181,071          | 184,151          |
| OCTOBER               | 14,263             | 369,000          | 383,263          | 759            | 194,828          | 195,587          |
| NOVEMBER              | 11,634             | 347,620          | 359,254          | 3,532          | 239,737          | 243,269          |
| DECEMBER              | 27,497             | 391,420          | 418,917          | 11,292         | 300,222          | 311,514          |
| <b>TOTAL<br/>1951</b> | <b>273,174</b>     | <b>4,393,496</b> | <b>4,666,670</b> | <b>122,956</b> | <b>3,699,620</b> | <b>3,822,576</b> |
| <b>TOTAL<br/>1950</b> | <b>511,583</b>     | <b>4,076,167</b> | <b>4,587,750</b> | <b>268,461</b> | <b>3,694,025</b> | <b>3,962,486</b> |

| MONTH<br>AND YEAR     | PHILADELPHIA       |                  |                  | BOSTON        |                  |                  |
|-----------------------|--------------------|------------------|------------------|---------------|------------------|------------------|
|                       | RAIL <sup>2/</sup> | TRUCK            | TOTAL            | RAIL          | TRUCK            | TOTAL            |
| <b>1951</b>           |                    |                  |                  |               |                  |                  |
| JANUARY               | 3,872              | 139,011          | 142,883          | 3,316         | 114,396          | 117,712          |
| FEBRUARY              | 593                | 101,470          | 102,063          | 355           | 95,628           | 95,983           |
| MARCH                 | 1,391              | 129,907          | 131,298          | 1,924         | 123,786          | 125,710          |
| APRIL                 | 1,342              | 118,974          | 120,316          | 2,731         | 116,780          | 119,511          |
| MAY                   | 3,252              | 126,086          | 129,338          | 2,780         | 100,576          | 103,356          |
| JUNE                  | 2,845              | 103,636          | 106,480          | 986           | 89,547           | 90,533           |
| JULY                  | 4,283              | 106,376          | 110,659          | 112           | 92,822           | 92,934           |
| AUGUST                | 3,082              | 98,891           | 101,973          | 828           | 100,469          | 101,297          |
| SEPTEMBER             | 1,615              | 84,384           | 85,999           | 207           | 90,653           | 90,860           |
| OCTOBER               | 1,070              | 106,006          | 107,076          | 250           | 92,536           | 92,786           |
| NOVEMBER              | 175                | 107,371          | 107,546          | 70            | 98,259           | 98,329           |
| DECEMBER              | 3,634              | 113,941          | 117,575          | 480           | 106,114          | 106,594          |
| <b>TOTAL<br/>1951</b> | <b>27,154</b>      | <b>1,336,052</b> | <b>1,363,206</b> | <b>14,039</b> | <b>1,221,566</b> | <b>1,235,605</b> |
| <b>TOTAL<br/>1950</b> | <b>25,000</b>      | <b>1,298,634</b> | <b>1,323,534</b> | <b>19,574</b> | <b>1,195,844</b> | <b>1,215,418</b> |

<sup>1/</sup> COMPILED FROM CURRENT INFORMATION SUPPLIED VOLUNTARILY BY RAILROADS (RAIL RECEIPTS) AND BY PRINCIPAL WHOLESALERS, JOBBERS, CHAIN STORE COMPANIES, AND OTHER FIRST-HAND RECEIVERS (TRUCK RECEIPTS). THESE FIGURES INCLUDE INTERMARKET SHIPMENTS.

<sup>2/</sup> INCLUDES BOAT ARRIVALS.



TABLE 25.--SHELL EGGS: RECEIPTS AT 4 MARKETS, BY ORIGIN, 1951 <sup>1/</sup>  
(CASES)

| ORIGIN                | NEW YORK         | CHICAGO          | PHILADELPHIA     | BOSTON           | TOTAL<br>4<br>MARKETS |
|-----------------------|------------------|------------------|------------------|------------------|-----------------------|
| ALABAMA               | -                | 330              | -                | -                | 330                   |
| COLORADO              | 322              | 2,966            | -                | -                | 3,288                 |
| CONNECTICUT           | 16,042           | -                | -                | 35,603           | 51,645                |
| DELAWARE              | 1,113            | 31               | 11,940           | -                | 13,084                |
| ILLINOIS              | 60,470           | 556,917          | 56,999           | 75,419           | 749,805               |
| INDIANA               | 196,496          | 39,973           | 2,150            | 1,324            | 239,943               |
| IOWA                  | 1,144,948        | 815,684          | 178,738          | 171,566          | 2,310,936             |
| KANSAS                | 4,220            | 2,225            | -                | 1,720            | 8,165                 |
| KENTUCKY              | 8,160            | 865              | -                | -                | 9,025                 |
| MAINE                 | 5                | -                | -                | 195,947          | 195,952               |
| MARYLAND              | 9,528            | -                | 28,753           | -                | 38,281                |
| MASSACHUSETTS         | 10,977           | -                | 1                | 254,236          | 265,214               |
| MICHIGAN              | -                | 6,777            | -                | 800              | 7,577                 |
| MINNESOTA             | 679,716          | 920,862          | 243,242          | 26,367           | 1,870,187             |
| MISSOURI              | 4,690            | 35,635           | 22               | -                | 40,347                |
| NEBRASKA              | 3,677            | 10,371           | 3,383            | 1,400            | 18,831                |
| NEW HAMPSHIRE         | 4                | -                | -                | 240,452          | 240,456               |
| NEW JERSEY            | 629,910          | -                | 164,535          | 1,498            | 795,943               |
| NEW YORK              | 905,438          | 1,084            | 2,348            | 106,868          | 1,015,738             |
| NORTH CAROLINA        | 8                | 30               | 2,860            | -                | 2,898                 |
| NORTH DAKOTA          | 1,325            | 35,470           | 2,059            | 6,754            | 45,608                |
| OHIO                  | 74,333           | 1,648            | 25,478           | 10,948           | 112,407               |
| OKLAHOMA              | -                | 534              | -                | -                | 534                   |
| OREGON                | 71,520           | -                | -                | -                | 71,520                |
| PENNSYLVANIA          | 789,773          | 49               | 621,617          | 4,033            | 1,415,472             |
| RHODE ISLAND          | 9,184            | -                | -                | 2,366            | 11,550                |
| SOUTH CAROLINA        | 1                | -                | -                | -                | 1                     |
| SOUTH DAKOTA          | 2,729            | 60,501           | 8,660            | 3,365            | 75,255                |
| TENNESSEE             | 5                | 1,301            | 6                | -                | 1,312                 |
| TEXAS                 | 520              | 1                | -                | -                | 521                   |
| VERMONT               | 2                | -                | -                | 88,779           | 88,781                |
| VIRGINIA              | 5,938            | 9                | 8,750            | -                | 14,697                |
| WEST VIRGINIA         | -                | -                | 473              | -                | 473                   |
| WISCONSIN             | 19,453           | 1,326,928        | 640              | 2,043            | 1,349,064             |
| DIST. OF COLUMBIA     | 37               | -                | -                | -                | 37                    |
| CANADA                | 14,243           | 1,024            | 552              | 4,117            | 19,936                |
| PARCEL POST           | 1,863            | 1,361            | -                | -                | 3,224                 |
| <b>TOTAL<br/>1951</b> | <b>4,666,670</b> | <b>3,822,576</b> | <b>1,363,206</b> | <b>1,235,605</b> | <b>11,088,057</b>     |
| <b>TOTAL<br/>1950</b> | <b>4,587,750</b> | <b>3,962,486</b> | <b>1,323,534</b> | <b>1,215,418</b> | <b>11,089,188</b>     |

<sup>1/</sup> COMPILED FROM CURRENT INFORMATION SUPPLIED VOLUNTARILY BY RAILROADS (RAIL RECEIPTS) AND BY PRINCIPAL WHOLESALERS, JOBBERS, CHAIN STORE COMPANIES, AND OTHER FIRST-HAND RECEIVERS (TRUCK RECEIPTS). THESE FIGURES INCLUDE INTERMARKET SHIPMENTS.

TABLE 26.--FROZEN EGGS: RECEIPTS AT 4 MARKETS, BY RAIL AND TRUCK, BY MONTHS, 1951 <sup>1/</sup>  
(GROSS POUNDS)

| MONTH<br>AND YEAR     | NEW YORK           |                  |                   | CHICAGO          |                   |                   |
|-----------------------|--------------------|------------------|-------------------|------------------|-------------------|-------------------|
|                       | RAIL <sup>2/</sup> | TRUCK            | TOTAL             | RAIL             | TRUCK             | TOTAL             |
| <b>1951</b>           |                    |                  |                   |                  |                   |                   |
| JANUARY               | 174,464            | 426,690          | 601,054           | -                | 884,610           | 884,610           |
| FEBRUARY              | 495,916            | 935,040          | 1,430,956         | -                | 1,523,566         | 1,523,566         |
| MARCH                 | 778,449            | 1,052,390        | 1,830,839         | 341,440          | 3,092,955         | 3,434,395         |
| APRIL                 | 831,782            | 737,920          | 1,569,702         | 1,110,926        | 5,576,622         | 6,887,548         |
| MAY                   | 688,349            | 468,820          | 1,157,169         | 1,202,640        | 5,467,830         | 6,670,470         |
| JUNE                  | 804,815            | 614,000          | 1,418,815         | 447,392          | 3,593,380         | 4,040,772         |
| JULY                  | 563,281            | 527,990          | 1,091,271         | 199,808          | 2,139,798         | 2,339,606         |
| AUGUST                | 260,238            | 550,100          | 810,338           | 30,000           | 967,640           | 997,640           |
| SEPTEMBER             | 123,852            | 357,000          | 480,852           | 67,200           | 642,240           | 709,440           |
| OCTOBER               | 378,250            | 426,500          | 804,750           | -                | 301,760           | 301,760           |
| NOVEMBER              | 311,252            | 522,660          | 833,912           | -                | 393,709           | 393,709           |
| DECEMBER              | 108,818            | 435,200          | 544,018           | -                | 300,210           | 300,210           |
| <b>TOTAL<br/>1951</b> | <b>5,519,466</b>   | <b>7,054,210</b> | <b>12,573,676</b> | <b>3,399,406</b> | <b>24,884,320</b> | <b>28,283,726</b> |
| <b>TOTAL<br/>1950</b> | <b>2,343,682</b>   | <b>6,846,930</b> | <b>9,190,612</b>  | <b>1,241,669</b> | <b>19,332,451</b> | <b>20,574,120</b> |

| MONTH<br>AND YEAR     | PHILADELPHIA       |                  |                   | BOSTON             |                  |                  |
|-----------------------|--------------------|------------------|-------------------|--------------------|------------------|------------------|
|                       | RAIL <sup>2/</sup> | TRUCK            | TOTAL             | RAIL <sup>2/</sup> | TRUCK            | TOTAL            |
| <b>1951</b>           |                    |                  |                   |                    |                  |                  |
| JANUARY               | 275,488            | 353,220          | 628,708           | 25,920             | 284,390          | 310,310          |
| FEBRUARY              | 179,204            | 728,481          | 907,685           | -                  | 568,170          | 568,170          |
| MARCH                 | 118,432            | 630,680          | 749,112           | 68,400             | 365,650          | 434,050          |
| APRIL                 | 422,720            | 908,020          | 1,330,740         | 104,909            | 571,930          | 676,839          |
| MAY                   | 787,858            | 1,259,852        | 2,047,710         | 11,520             | 342,990          | 354,510          |
| JUNE                  | 595,588            | 507,080          | 1,102,668         | 97,200             | 266,700          | 363,900          |
| JULY                  | 412,511            | 596,630          | 1,009,141         | 100,000            | 180,000          | 280,000          |
| AUGUST                | 303,040            | 354,180          | 657,220           | 70,400             | 244,020          | 314,420          |
| SEPTEMBER             | 214,200            | 489,820          | 704,020           | 123,141            | 167,870          | 291,011          |
| OCTOBER               | 574,830            | 363,340          | 938,170           | 31,904             | 161,710          | 193,614          |
| NOVEMBER              | 488,320            | 286,490          | 774,810           | 38,304             | 306,820          | 345,124          |
| DECEMBER              | 337,417            | 226,334          | 562,751           | -                  | 303,933          | 303,933          |
| <b>TOTAL<br/>1951</b> | <b>4,709,608</b>   | <b>6,703,127</b> | <b>11,412,735</b> | <b>671,698</b>     | <b>3,764,183</b> | <b>4,435,881</b> |
| <b>TOTAL<br/>1950</b> | <b>1,192,260</b>   | <b>4,160,413</b> | <b>5,352,673</b>  | <b>203,280</b>     | <b>3,331,156</b> | <b>3,534,436</b> |

<sup>1/</sup> COMPILED FROM CURRENT INFORMATION SUPPLIED VOLUNTARILY BY RAILROADS (RAIL RECEIPTS) AND BY PRINCIPAL WHOLESALE, JOBBERS, CHAIN STORE COMPANIES, AND OTHER FIRST-HAND RECEIVERS (TRUCK RECEIPTS). THESE FIGURES INCLUDE INTERMARKET SHIPMENTS.

<sup>2/</sup> INCLUDES BOAT ARRIVALS.

TABLE 27.--FROZEN EGGS: RECEIPTS AT 4 MARKETS, BY ORIGIN, 1951 <sup>1/</sup>  
(GROSS POUNDS)

| ORIGIN                | NEW YORK          | CHICAGO           | PHILADELPHIA      | BOSTON           | TOTAL<br>4 MARKETS |
|-----------------------|-------------------|-------------------|-------------------|------------------|--------------------|
| ALABAMA               | -                 | 7,680             | -                 | -                | 7,680              |
| CALIFORNIA            | 37,599            | -                 | -                 | -                | 37,599             |
| COLORADO              | 40,000            | -                 | -                 | -                | 40,000             |
| FLORIDA               | 27,060            | -                 | -                 | -                | 27,060             |
| ILLINOIS              | 676,656           | 644,112           | 2,899,619         | 398,394          | 4,618,781          |
| INDIANA               | 296,384           | 663,330           | 1,609,121         | 62,850           | 2,631,685          |
| IOWA                  | 1,937,974         | 8,578,321         | 1,248,411         | 1,725,994        | 13,490,700         |
| KANSAS                | 160,535           | 1,579,340         | 571,790           | 24,000           | 2,335,665          |
| KENTUCKY              | 120,000           | 11,694            | 46,920            | -                | 178,614            |
| MAINE                 | -                 | 21,870            | -                 | -                | 21,870             |
| MASSACHUSETTS         | 6,000             | -                 | -                 | -                | 6,000              |
| MICHIGAN              | 26,862            | 17,190            | 26,656            | -                | 70,708             |
| MINNESOTA             | 1,225,200         | 2,956,960         | 803,881           | 525,829          | 5,511,870          |
| MISSOURI              | 2,914,564         | 7,423,221         | 2,360,783         | 256,790          | 12,955,358         |
| NEBRASKA              | 1,190,898         | 757,381           | 426,590           | 1,007,920        | 3,382,789          |
| NEW JERSEY            | -                 | -                 | 27,150            | -                | 27,150             |
| NEW YORK              | -                 | 13,355            | 102,300           | 9,000            | 124,655            |
| NORTH DAKOTA          | 172,600           | 474,270           | 64,000            | -                | 710,870            |
| OHIO                  | 2,601,250         | 97,740            | 484,220           | 100,400          | 3,283,610          |
| OKLAHOMA              | 184,282           | 178,696           | -                 | -                | 362,978            |
| PENNSYLVANIA          | -                 | 22,620            | 143,660           | -                | 166,280            |
| SOUTH DAKOTA          | 676,552           | 3,375,853         | 481,000           | 264,704          | 4,798,109          |
| TENNESSEE             | -                 | 909,720           | 74,994            | -                | 984,714            |
| TEXAS                 | 219,040           | 393,560           | 41,640            | -                | 654,240            |
| UTAH                  | 32,080            | -                 | -                 | -                | 32,080             |
| WISCONSIN             | 28,140            | 156,813           | -                 | 60,000           | 244,953            |
| <b>TOTAL<br/>1951</b> | <b>12,573,676</b> | <b>28,283,726</b> | <b>11,412,735</b> | <b>4,435,881</b> | <b>56,706,018</b>  |
| <b>TOTAL<br/>1950</b> | <b>9,190,612</b>  | <b>20,574,120</b> | <b>5,352,673</b>  | <b>3,534,436</b> | <b>38,651,841</b>  |

<sup>1/</sup> COMPILED FROM CURRENT INFORMATION SUPPLIED VOLUNTARILY BY RAILROADS (RAIL RECEIPTS) AND BY PRINCIPAL WHOLESALERS, JOBBERS, CHAIN STORE COMPANIES, AND OTHER FIRST-HAND RECEIVERS (TRUCK RECEIPTS). THESE FIGURES INCLUDE INTERMARKET SHIPMENTS.

TABLE 28.--SHELL EGGS AND DRESSED POULTRY: RECEIPTS AT LOS ANGELES, BY MONTHS, AND BY ORIGIN, 1951 1/

| MONTH AND YEAR | SHELL EGGS |              | ORIGIN        | DRESSED POULTRY |              |
|----------------|------------|--------------|---------------|-----------------|--------------|
|                | CASES      | GROSS POUNDS |               | CASES           | GROSS POUNDS |
| 1951           |            |              |               |                 |              |
| JANUARY        | 141,232    | 1,570,792    | ARIZONA       | -               | 30,000       |
| FEBRUARY       | 112,245    | 1,120,702    | ARKANSAS      | -               | 2,483,728    |
| MARCH          | 157,458    | 1,722,479    | CALIFORNIA    | 1,040,796       | 4,121,665    |
| APRIL          | 145,520    | 1,094,550    | COLORADO      | 5,796           | -            |
| MAY            | 159,646    | 1,176,077    | GEORGIA       | -               | 329,625      |
| JUNE           | 132,873    | 1,030,102    | IDAHO         | 1,239           | -            |
| JULY           | 128,953    | 888,527      | ILLINOIS      | 1,937           | 113,178      |
| AUGUST         | 121,372    | 1,474,948    | IOWA          | 43,043          | 22,495       |
| SEPTEMBER      | 109,420    | 1,162,833    | KANSAS        | 135,467         | 817,421      |
| OCTOBER        | 141,490    | 1,123,323    | MARYLAND      | -               | 794,684      |
| NOVEMBER       | 121,010    | 1,682,867    | MASSACHUSETTS | -               | 73,683       |
| DECEMBER       | 175,035    | 1,905,245    | MICHIGAN      | 1,136           | -            |
| TOTAL 1951     | 1,646,254  | 15,952,445   | MINNESOTA     | 113,775         | -            |
| TOTAL 1950     | 1,442,414  | 10,804,303   | MISSOURI      | 1,200           | 428,763      |
|                |            |              | NEBRASKA      | 47,639          | 6,063,414    |
|                |            |              | NEW YORK      | -               | 114,684      |
|                |            |              | NORTH DAKOTA  | 600             | -            |
|                |            |              | OKLAHOMA      | 12,992          | 48,350       |
|                |            |              | OREGON        | 600             | -            |
|                |            |              | SOUTH DAKOTA  | 82,602          | -            |
|                |            |              | TEXAS         | 2,275           | 147,197      |
|                |            |              | UTAH          | 162,193         | 333,211      |
|                |            |              | WASHINGTON    | 1,200           | 30,447       |
|                |            |              | WISCONSIN     | 1,764           | -            |
| TOTAL 1951     | 1,646,254  | 15,952,445   | TOTAL 1951    | 1,646,254       | 15,952,445   |
| TOTAL 1950     | 1,442,414  | 10,804,303   | TOTAL 1950    | 1,442,414       | 10,804,303   |

1/ COMPILED FROM CURRENT INFORMATION SUPPLIED VOLUNTARILY BY RAILROADS (RAIL RECEIPTS) AND BY PRINCIPAL WHOLESALERS, JOBBERS, CHAIN STORE COMPANIES, AND OTHER FIRST-HAND RECEIVERS (TRUCK RECEIPTS). THESE FIGURES INCLUDE INTERMARKET SHIPMENTS.

TABLE 29.--SHELL EGGS AND DRESSED POULTRY: RECEIPTS AT LOS ANGELES, BY RAIL AND TRUCK, BY MONTHS, 1951 1/

| MONTH AND YEAR | SHELL EGGS |           |           | DRESSED POULTRY |              |              |
|----------------|------------|-----------|-----------|-----------------|--------------|--------------|
|                | RAIL       | TRUCK     | TOTAL     | RAIL            | TRUCK        | TOTAL        |
| 1951           | CASES      | CASES     | CASES     | GROSS POUNDS    | GROSS POUNDS | GROSS POUNDS |
| JANUARY        | 7,720      | 133,512   | 141,232   | 1,004,526       | 566,266      | 1,570,792    |
| FEBRUARY       | 4,212      | 108,033   | 112,245   | 861,677         | 259,025      | 1,120,702    |
| MARCH          | 1,840      | 155,618   | 157,458   | 1,436,479       | 286,000      | 1,722,479    |
| APRIL          | 2,153      | 143,367   | 145,520   | 881,550         | 213,000      | 1,094,550    |
| MAY            | 6,159      | 153,487   | 159,646   | 981,471         | 194,606      | 1,176,077    |
| JUNE           | 2,702      | 130,171   | 132,873   | 877,492         | 152,610      | 1,030,102    |
| JULY           | 6,244      | 122,709   | 128,953   | 753,827         | 134,700      | 888,527      |
| AUGUST         | -          | 121,372   | 121,372   | 1,209,548       | 265,400      | 1,474,948    |
| SEPTEMBER      | -          | 109,420   | 109,420   | 856,903         | 305,930      | 1,162,833    |
| OCTOBER        | 2,339      | 139,151   | 141,490   | 678,097         | 445,226      | 1,123,323    |
| NOVEMBER       | 600        | 120,410   | 121,010   | 1,267,012       | 415,855      | 1,682,867    |
| DECEMBER       | 7,160      | 167,875   | 175,035   | 1,600,245       | 305,000      | 1,905,245    |
| TOTAL 1951     | 41,129     | 1,605,125 | 1,646,254 | 12,408,827      | 3,543,618    | 15,952,445   |
| TOTAL 1950     | 30,040     | 1,412,374 | 1,442,414 | 8,198,384       | 2,605,919    | 10,804,303   |

1/ COMPILED FROM CURRENT INFORMATION SUPPLIED VOLUNTARILY BY RAILROADS (RAIL RECEIPTS) AND BY PRINCIPAL WHOLESALERS, JOBBERS, CHAIN STORE COMPANIES, AND OTHER FIRST-HAND RECEIVERS (TRUCK RECEIPTS). THESE FIGURES INCLUDE INTERMARKET SHIPMENTS.

TABLE 30.--SHELL EGGS, LIVE AND DRESSED POULTRY: RECEIPTS AT NEW ORLEANS, LA., BY MONTHS, 1951 1/

| MONTH<br>AND YEAR | TOTAL RECEIPTS |                   |                     | TRUCK RECEIPTS |                   |                     |
|-------------------|----------------|-------------------|---------------------|----------------|-------------------|---------------------|
|                   | SHELL<br>EGGS  | LIVE<br>POULTRY   | DRESSED<br>POULTRY  | SHELL<br>EGGS  | LIVE<br>POULTRY   | DRESSED<br>POULTRY  |
| <u>1951</u>       | <u>CASES</u>   | <u>NET POUNDS</u> | <u>GROSS POUNDS</u> | <u>CASES</u>   | <u>NET POUNDS</u> | <u>GROSS POUNDS</u> |
| JANUARY           | 42,756         | 968,539           | 723,259             | 42,662         | 962,329           | 715,307             |
| FEBRUARY          | 34,394         | 891,663           | 721,657             | 34,267         | 876,963           | 712,624             |
| MARCH             | 32,594         | 1,252,041         | 759,253             | 32,336         | 1,249,051         | 752,945             |
| APRIL             | 34,866         | 961,261           | 802,895             | 34,663         | 955,706           | 789,992             |
| MAY               | 33,280         | 1,159,586         | 842,912             | 33,158         | 1,155,021         | 829,405             |
| JUNE              | 31,406         | 1,036,387         | 954,815             | 31,282         | 1,032,007         | 947,261             |
| JULY              | 33,476         | 1,022,544         | 776,665             | 33,413         | 1,015,944         | 748,311             |
| AUGUST            | 35,779         | 1,202,630         | 1,087,086           | 35,730         | 1,198,444         | 1,005,192           |
| SEPTEMBER         | 32,336         | 1,091,801         | 789,896             | 32,279         | 1,088,351         | 783,642             |
| OCTOBER           | 37,654         | 1,089,059         | 948,861             | 37,619         | 1,080,214         | 923,291             |
| NOVEMBER          | 42,838         | 1,134,073         | 1,440,491           | 42,795         | 1,129,258         | 1,405,006           |
| DECEMBER          | 43,701         | 1,506,244         | 1,401,311           | 43,681         | 1,502,614         | 1,368,689           |
| TOTAL<br>1951     | 435,080        | 13,305,828        | 11,249,101          | 433,885        | 13,245,902        | 10,981,665          |
| TOTAL<br>1950     | 386,724        | 15,081,997        | 9,775,751           | 383,852        | 14,914,191        | 8,682,426           |

1/ COMPILED FROM CURRENT INFORMATION SUPPLIED VOLUNTARILY BY RAILROADS (RAIL RECEIPTS) AND BY PRINCIPAL WHOLESALERS, JOBBERS, CHAIN STORE COMPANIES, AND OTHER FIRST-HAND RECEIVERS (TRUCK RECEIPTS). THESE FIGURES INCLUDE INTERMARKET SHIPMENTS.

TABLE 31.--SHELL EGGS, LIVE AND DRESSED POULTRY; RECEIPTS AT NEW ORLEANS, LA., BY ORIGIN, 1951 1/

| ORIGIN            | SHELL EGGS     | LIVE POULTRY      | DRESSED POULTRY   |
|-------------------|----------------|-------------------|-------------------|
|                   | CASES          | NET POUNDS        | GROSS POUNDS      |
| ALABAMA           | -              | 31,334            | 321,653           |
| ARKANSAS          | 5,138          | 3,252,787         | 1,426             |
| CALIFORNIA        | -              | -                 | 78,000            |
| FLORIDA           | -              | -                 | 30                |
| GEORGIA           | -              | 1,103,600         | 5,774,424         |
| ILLINOIS          | 43,282         | 301,592           | 37,652            |
| INDIANA           | -              | 63,400            | -                 |
| IOWA              | 127,506        | -                 | 94,700            |
| KANSAS            | 88,085         | 1,300             | 17,500            |
| KENTUCKY          | 1,293          | 535,622           | -                 |
| LOUISIANA         | 8,687          | 9,602             | 31,030            |
| MINNESOTA         | 54,130         | 51,500            | 60,300            |
| MISSISSIPPI       | 5,561          | 4,445,091         | 2,590,395         |
| MISSOURI          | 10,507         | 253,358           | 328,585           |
| NEBRASKA          | 18,435         | -                 | 133,199           |
| NEW YORK          | -              | -                 | 29,000            |
| NORTH CAROLINA    | -              | 63,300            | -                 |
| NORTH DAKOTA      | 1,000          | -                 | -                 |
| OHIO              | -              | -                 | 118               |
| OKLAHOMA          | 4,250          | -                 | 5,174             |
| SOUTH DAKOTA      | 32,728         | -                 | -                 |
| TENNESSEE         | 998            | 2,448,074         | 14,682            |
| TEXAS             | 29,920         | 746,268           | 1,731,233         |
| WISCONSIN         | 3,560          | -                 | -                 |
| <b>TOTAL 1951</b> | <b>435,080</b> | <b>13,305,828</b> | <b>11,249,101</b> |
| <b>TOTAL 1950</b> | <b>386,724</b> | <b>15,081,997</b> | <b>9,775,751</b>  |

1/ COMPILED FROM CURRENT INFORMATION SUPPLIED VOLUNTARILY BY RAILROADS (RAIL RECEIPTS) AND BY PRINCIPAL WHOLESALERS, JOBBERS, CHAIN STORE COMPANIES, AND OTHER FIRST-HAND RECEIVERS (TRUCK RECEIPTS). THESE FIGURES INCLUDE INTERMARKET SHIPMENTS.

TABLE 32.--SHELL EGGS AND DRESSED POULTRY: RECEIPTS AT SAN FRANCISCO, BY MONTHS, AND BY ORIGIN, 1951 1/

| MONTH AND YEAR | SHELL EGGS |              | ORIGIN         | DRESSED POULTRY |              |
|----------------|------------|--------------|----------------|-----------------|--------------|
|                | CASES      | GROSS POUNDS |                | CASES           | GROSS POUNDS |
| 1951           |            |              |                |                 |              |
| JANUARY        | 116,278    | 2,061,184    | ARKANSAS       | -               | 902,336      |
|                |            |              | CALIFORNIA     | 791,557         | 13,547,391   |
| FEBRUARY       | 97,296     | 1,022,509    | COLORADO       | 17,336          | 32,294       |
|                |            |              | DELAWARE       | -               | 105,273      |
| MARCH          | 98,278     | 1,346,528    | GEORGIA        | -               | 144,380      |
|                |            |              | IDAHO          | 684             | 12,817       |
| APRIL          | 101,320    | 816,619      | ILLINOIS       | -               | 299,319      |
|                |            |              | IOWA           | 49,058          | 270,945      |
| MAY            | 107,588    | 1,327,267    | KANSAS         | 65,537          | 451,857      |
|                |            |              | MARYLAND       | -               | 410,775      |
|                |            |              | MASSACHUSETTS  | -               | 48,034       |
| JUNE           | 90,110     | 1,216,678    | MINNESOTA      | 41,439          | 155,585      |
|                |            |              | MISSOURI       | 1,800           | 500,454      |
| JULY           | 79,076     | 1,165,957    | NEBRASKA       | 80,181          | 2,116,320    |
|                |            |              | NEVADA         | 175             | 5,367        |
| AUGUST         | 81,858     | 1,767,664    | NEW YORK       | -               | 49,930       |
|                |            |              | NORTH CAROLINA | -               | 133,690      |
|                |            |              | NORTH DAKOTA   | 600             | -            |
| SEPTEMBER      | 72,238     | 1,310,159    | OKLAHOMA       | 600             | -            |
|                |            |              | OREGON         | 1,810           | 285,536      |
|                |            |              | PENNSYLVANIA   | -               | 65,742       |
| OCTOBER        | 88,584     | 1,568,092    | SOUTH DAKOTA   | 17,094          | -            |
|                |            |              | TEXAS          | 300             | 15,612       |
| NOVEMBER       | 84,739     | 3,395,601    | UTAH           | 22,698          | 365,579      |
|                |            |              | VIRGINIA       | -               | 71,769       |
| DECEMBER       | 76,433     | 3,102,747    | WASHINGTON     | 609             | -            |
|                |            |              | WISCONSIN      | 2,320           | -            |
| TOTAL - 1951   | 1,093,798  | 20,101,005   | TOTAL - 1951   | 1,093,798       | 20,101,005   |
| TOTAL - 1950   | 997,247    | 21,652,387   | TOTAL - 1950   | 997,247         | 21,652,387   |

1/ COMPILED FROM CURRENT INFORMATION SUPPLIED VOLUNTARILY BY RAILROADS (RAIL RECEIPTS) AND BY PRINCIPAL WHOLESALERS, JOBBERS, CHAIN STORE COMPANIES, AND OTHER FIRST-HAND RECEIVERS (TRUCK RECEIPTS). THESE FIGURES INCLUDE INTERMARKET SHIPMENTS.

TABLE 33.--SHELL EGGS AND DRESSED POULTRY: RECEIPTS AT SAN FRANCISCO, BY RAIL AND TRUCK, BY MONTHS, 1951 1/

| MONTH AND YEAR | SHELL EGGS |         |           | DRESSED POULTRY |              |              |
|----------------|------------|---------|-----------|-----------------|--------------|--------------|
|                | RAIL       | TRUCK   | TOTAL     | RAIL            | TRUCK        | TOTAL        |
|                | CASES      | CASES   | CASES     | GROSS POUNDS    | GROSS POUNDS | GROSS POUNDS |
| 1951           |            |         |           |                 |              |              |
| JANUARY        | 28,048     | 88,230  | 116,278   | 944,802         | 1,116,382    | 2,061,184    |
| FEBRUARY       | 17,400     | 79,896  | 97,296    | 374,072         | 648,437      | 1,022,509    |
| MARCH          | 12,000     | 86,278  | 98,278    | 639,001         | 707,527      | 1,346,528    |
| APRIL          | 19,200     | 82,120  | 101,320   | 207,266         | 609,353      | 816,619      |
| MAY            | 26,194     | 81,394  | 107,588   | 470,583         | 856,684      | 1,327,267    |
| JUNE           | 4,800      | 85,310  | 90,110    | 353,772         | 862,906      | 1,216,678    |
| JULY           | 2,040      | 77,036  | 79,076    | 525,288         | 640,669      | 1,165,957    |
| AUGUST         | 2,999      | 78,859  | 81,858    | 709,822         | 1,057,842    | 1,767,664    |
| SEPTEMBER      | 1,800      | 70,438  | 72,238    | 511,288         | 798,871      | 1,310,159    |
| OCTOBER        | 1,200      | 87,384  | 88,584    | 546,694         | 1,021,398    | 1,568,092    |
| NOVEMBER       | 600        | 84,139  | 84,739    | 921,421         | 2,474,180    | 3,395,601    |
| DECEMBER       | 1,200      | 75,233  | 76,433    | 710,408         | 2,392,339    | 3,102,747    |
| TOTAL - 1951   | 117,481    | 976,317 | 1,093,798 | 6,914,417       | 13,186,588   | 20,101,005   |
| TOTAL - 1950   | 60,503     | 936,744 | 997,247   | 5,506,437       | 16,145,950   | 21,652,387   |

1/ COMPILED FROM CURRENT INFORMATION SUPPLIED VOLUNTARILY BY RAILROADS (RAIL RECEIPTS) AND BY PRINCIPAL WHOLESALERS, JOBBERS, CHAIN STORE COMPANIES, AND OTHER FIRST-HAND RECEIVERS (TRUCK RECEIPTS). THESE FIGURES INCLUDE INTERMARKET SHIPMENTS.

TABLE 34.--LIVE POULTRY: RECEIPTS AT 5 MARKETS, BY MONTHS, 1951 <sup>1/</sup>  
(NET POUNDS)

| MONTH AND YEAR | NEW YORK    | CHICAGO    | PHILADELPHIA | BOSTON    | SAN FRANCISCO |
|----------------|-------------|------------|--------------|-----------|---------------|
| <u>1951</u>    |             |            |              |           |               |
| JANUARY        | 10,700,991  | 3,608,057  | 2,165,875    | 548,732   | 1,870,581     |
| FEBRUARY       | 8,565,900   | 2,386,408  | 1,858,116    | 495,143   | 1,512,159     |
| MARCH          | 9,131,750   | 2,935,922  | 2,153,571    | 592,368   | 1,764,686     |
| APRIL          | 9,875,873   | 3,325,996  | 2,196,458    | 625,900   | 1,725,572     |
| MAY            | 9,302,313   | 4,178,640  | 2,366,092    | 615,739   | 1,913,206     |
| JUNE           | 7,907,209   | 4,082,300  | 2,106,355    | 443,887   | 1,926,557     |
| JULY           | 8,071,401   | 4,162,954  | 2,102,701    | 500,735   | 1,895,853     |
| AUGUST         | 7,733,474   | 5,559,104  | 2,369,893    | 502,778   | 2,060,624     |
| SEPTEMBER      | 9,180,027   | 5,589,846  | 2,496,450    | 638,013   | 1,735,845     |
| OCTOBER        | 10,586,035  | 7,474,937  | 2,601,870    | 695,251   | 2,108,080     |
| NOVEMBER       | 9,550,349   | 6,210,934  | 2,528,066    | 730,347   | 1,924,951     |
| DECEMBER       | 10,627,700  | 3,729,777  | 2,050,883    | 702,672   | 1,855,787     |
| TOTAL 1951     | 111,233,022 | 53,244,875 | 26,995,330   | 7,091,565 | 22,293,901    |
| TOTAL 1950     | 120,693,594 | 63,356,063 | 27,944,612   | 6,940,380 | 19,894,359    |

<sup>1/</sup> COMPILED FROM CURRENT INFORMATION SUPPLIED VOLUNTARILY BY RAILROADS (RAIL RECEIPTS) AND BY PRINCIPAL WHOLESALERS, JOBBERS, CHAIN STORE COMPANIES, AND OTHER FIRST-HAND RECEIVERS (TRUCK RECEIPTS). THESE FIGURES INCLUDE INTERMARKET SHIPMENTS.

TABLE 35.--LIVE POULTRY: RECEIPTS AT SAN FRANCISCO, BY RAIL AND TRUCK, BY MONTHS, 1951 <sup>1/</sup>  
(NET POUNDS)

| MONTH AND YEAR | RAIL   | TRUCK      | TOTAL      |
|----------------|--------|------------|------------|
| <u>1951</u>    |        |            |            |
| JANUARY        | -      | 1,870,581  | 1,870,581  |
| FEBRUARY       | -      | 1,512,159  | 1,512,159  |
| MARCH          | -      | 1,764,686  | 1,764,686  |
| APRIL          | -      | 1,725,572  | 1,725,572  |
| MAY            | -      | 1,913,206  | 1,913,206  |
| JUNE           | -      | 1,926,557  | 1,926,557  |
| JULY           | -      | 1,895,853  | 1,895,853  |
| AUGUST         | -      | 2,060,624  | 2,060,624  |
| SEPTEMBER      | -      | 1,735,845  | 1,735,845  |
| OCTOBER        | -      | 2,108,080  | 2,108,080  |
| NOVEMBER       | -      | 1,924,951  | 1,924,951  |
| DECEMBER       | -      | 1,855,787  | 1,855,787  |
| TOTAL 1951     | -      | 22,293,901 | 22,293,901 |
| TOTAL 1950     | 56,000 | 19,828,359 | 19,884,359 |

<sup>1/</sup> COMPILED FROM CURRENT INFORMATION SUPPLIED VOLUNTARILY BY RAILROADS (RAIL RECEIPTS) AND BY PRINCIPAL WHOLESALERS, JOBBERS, CHAIN STORE COMPANIES, AND OTHER FIRST-HAND RECEIVERS (TRUCK RECEIPTS). THESE FIGURES INCLUDE INTERMARKET SHIPMENTS.



TABLE 36.--LIVE POULTRY: RECEIPTS AT 4 MARKETS, BY RAIL AND TRUCK,  
BY MONTHS, 1951 1/  
(NET POUNDS)

| MONTH<br>AND YEAR     | NEW YORK      |                      |                    | CHICAGO          |                   |                   |
|-----------------------|---------------|----------------------|--------------------|------------------|-------------------|-------------------|
|                       | RAIL          | TRUCK<br>AND EXPRESS | TOTAL              | RAIL             | TRUCK             | TOTAL             |
| <b>1951</b>           |               |                      |                    |                  |                   |                   |
| JANUARY               | -             | 10,700,991           | 10,700,991         | 65,649           | 3,542,408         | 3,608,057         |
| FEBRUARY              | -             | 8,565,900            | 8,565,900          | 36,770           | 2,349,638         | 2,386,408         |
| MARCH                 | -             | 9,131,750            | 9,131,750          | 37,534           | 2,898,388         | 2,935,922         |
| APRIL                 | -             | 9,875,873            | 9,875,873          | 36,540           | 3,289,456         | 3,325,996         |
| MAY                   | -             | 9,302,313            | 9,302,313          | 39,399           | 4,139,241         | 4,178,640         |
| JUNE                  | -             | 7,907,209            | 7,907,209          | 39,810           | 4,042,490         | 4,082,300         |
| JULY                  | -             | 8,071,401            | 8,071,401          | 26,390           | 4,136,564         | 4,162,954         |
| AUGUST                | -             | 7,733,474            | 7,733,474          | 46,507           | 5,512,597         | 5,559,104         |
| SEPTEMBER             | -             | 9,180,027            | 9,180,027          | 39,507           | 5,550,339         | 5,589,846         |
| OCTOBER               | -             | 10,586,035           | 10,586,035         | 42,928           | 7,432,009         | 7,474,937         |
| NOVEMBER              | -             | 9,550,349            | 9,550,349          | 52,142           | 6,158,792         | 6,210,934         |
| DECEMBER              | -             | 10,627,700           | 10,627,700         | 82,437           | 3,647,340         | 3,729,777         |
| <b>TOTAL<br/>1951</b> | -             | <b>111,233,022</b>   | <b>111,233,022</b> | <b>545,613</b>   | <b>52,699,262</b> | <b>53,244,875</b> |
| <b>TOTAL<br/>1950</b> | <b>15,811</b> | <b>120,677,783</b>   | <b>120,693,594</b> | <b>1,284,226</b> | <b>62,071,837</b> | <b>63,356,063</b> |

| MONTH<br>AND YEAR     | PHILADELPHIA   |                   |                   | BOSTON        |                  |                  |
|-----------------------|----------------|-------------------|-------------------|---------------|------------------|------------------|
|                       | RAIL           | TRUCK             | TOTAL             | RAIL          | TRUCK            | TOTAL            |
| <b>1951</b>           |                |                   |                   |               |                  |                  |
| JANUARY               | 12,605         | 2,153,270         | 2,165,875         | -             | 548,732          | 548,732          |
| FEBRUARY              | 12,856         | 1,845,260         | 1,858,116         | -             | 495,143          | 495,143          |
| MARCH                 | 12,185         | 2,141,386         | 2,153,571         | -             | 592,368          | 592,368          |
| APRIL                 | 11,441         | 2,185,017         | 2,196,458         | -             | 625,900          | 625,900          |
| MAY                   | 13,041         | 2,353,051         | 2,366,092         | -             | 615,739          | 615,739          |
| JUNE                  | 8,661          | 2,096,694         | 2,105,355         | -             | 443,887          | 443,887          |
| JULY                  | 6,998          | 2,095,703         | 2,102,701         | -             | 500,735          | 500,735          |
| AUGUST                | 19,490         | 2,350,403         | 2,369,893         | -             | 502,778          | 502,778          |
| SEPTEMBER             | 10,994         | 2,485,456         | 2,496,450         | -             | 638,013          | 638,013          |
| OCTOBER               | 10,043         | 2,591,827         | 2,601,870         | -             | 695,251          | 695,251          |
| NOVEMBER              | 11,940         | 2,516,126         | 2,528,066         | -             | 730,347          | 730,347          |
| DECEMBER              | 12,225         | 2,038,658         | 2,050,883         | -             | 702,672          | 702,672          |
| <b>TOTAL<br/>1951</b> | <b>142,479</b> | <b>26,852,851</b> | <b>26,995,330</b> | <b>-</b>      | <b>7,091,665</b> | <b>7,091,665</b> |
| <b>TOTAL<br/>1950</b> | <b>236,584</b> | <b>27,708,028</b> | <b>27,944,612</b> | <b>45,990</b> | <b>6,894,390</b> | <b>6,940,380</b> |

1/ COMPILED FROM CURRENT INFORMATION SUPPLIED VOLUNTARILY BY RAILROADS (RAIL RECEIPTS) AND BY PRINCIPAL WHOLESALERS, JOBBERS, CHAIN STORE COMPANIES, AND OTHER FIRST-HAND RECEIVERS (TRUCK RECEIPTS). THESE FIGURES INCLUDE INTERMARKET SHIPMENTS.

TABLE 37.--LIVE POULTRY: RECEIPTS AT 5 MARKETS, BY ORIGIN, 1951 <sup>1/</sup>  
(NET POUNDS)

| ORIGIN         | NEW YORK <sup>2/</sup> | CHICAGO    | PHILADELPHIA | BOSTON    | SAN FRANCISCO |
|----------------|------------------------|------------|--------------|-----------|---------------|
| ARKANSAS       |                        | 1,001,842  | -            | -         | -             |
| CALIFORNIA     |                        | -          | -            | -         | 22,293,901    |
| CONNECTICUT    |                        | -          | 8,000        | 30,559    | -             |
| DELAWARE       |                        | 27,000     | 6,634,533    | -         | -             |
| GEORGIA        |                        | 219,991    | 94           | -         | -             |
| ILLINOIS       |                        | 22,709,605 | -            | -         | -             |
| INDIANA        |                        | 15,988,525 | -            | -         | -             |
| IOWA           |                        | 5,188,510  | -            | -         | -             |
| KANSAS         |                        | 539        | -            | -         | -             |
| KENTUCKY       |                        | 1,842,653  | 202          | -         | -             |
| MAINE          |                        | -          | -            | 767,066   | -             |
| MARYLAND       |                        | -          | 2,238,156    | -         | -             |
| MASSACHUSETTS  |                        | -          | -            | 4,377,670 | -             |
| MICHIGAN       |                        | 217,568    | -            | -         | -             |
| MINNESOTA      |                        | 47,451     | -            | -         | -             |
| MISSOURI       |                        | 252,381    | -            | -         | -             |
| NEBRASKA       |                        | 7,537      | -            | -         | -             |
| NEW HAMPSHIRE  |                        | -          | -            | 1,862,045 | -             |
| NEW JERSEY     |                        | -          | 3,600,610    | -         | -             |
| NEW YORK       |                        | -          | 18,450       | 19,000    | -             |
| NORTH CAROLINA |                        | -          | 927,258      | -         | -             |
| NORTH DAKOTA   |                        | 2,462      | -            | -         | -             |
| OHIO           |                        | 896,477    | -            | -         | -             |
| PENNSYLVANIA   |                        | -          | 12,492,198   | -         | -             |
| RHODE ISLAND   |                        | -          | -            | 32,600    | -             |
| SOUTH CAROLINA |                        | -          | 49,299       | -         | -             |
| SOUTH DAKOTA   |                        | 3,861      | -            | -         | -             |
| TENNESSEE      |                        | 350,341    | -            | -         | -             |
| VERMONT        |                        | -          | -            | 2,625     | -             |
| VIRGINIA       |                        | 117        | 1,014,828    | -         | -             |
| WEST VIRGINIA  |                        | 68,368     | 11,703       | -         | -             |
| WISCONSIN      |                        | 4,419,647  | -            | -         | -             |
| TOTAL<br>1951  | 111,233,022            | 53,244,875 | 26,995,330   | 7,091,565 | 22,293,901    |
| TOTAL<br>1950  | 120,693,594            | 63,356,063 | 27,944,612   | 6,940,380 | 19,884,359    |

<sup>1/</sup> COMPILED FROM CURRENT INFORMATION SUPPLIED VOLUNTARILY BY RAILROADS (RAIL RECEIPTS) AND BY PRINCIPAL WHOLESALERS, JOBBERS, CHAIN STORE COMPANIES, AND OTHER FIRST-HAND RECEIVERS (TRUCK RECEIPTS). THESE FIGURES INCLUDE INTERMARKET SHIPMENTS.

<sup>2/</sup> TABULATION OF RECEIPTS BY STATES NOT COMPILED.

TABLE 38.--DRESSED POULTRY: RECEIPTS AT 4 MARKETS, BY MONTHS, 1951 <sup>1/</sup>  
(GROSS POUNDS)

| MONTH AND YEAR | NEW YORK    | CHICAGO     | PHILADELPHIA | BOSTON     | TOTAL 4 MARKETS |
|----------------|-------------|-------------|--------------|------------|-----------------|
| <u>1951</u>    |             |             |              |            |                 |
| JANUARY        | 21,081,039  | 6,882,989   | 2,943,922    | 5,466,997  | 36,374,947      |
| FEBRUARY       | 16,784,789  | 4,731,678   | 2,169,842    | 3,263,650  | 26,949,959      |
| MARCH          | 22,108,056  | 4,584,531   | 2,527,469    | 4,239,839  | 33,459,895      |
| APRIL          | 21,910,004  | 4,621,330   | 3,073,644    | 4,851,693  | 34,456,671      |
| MAY            | 26,427,005  | 6,658,202   | 3,255,721    | 5,428,930  | 41,769,858      |
| JUNE           | 33,900,416  | 6,895,078   | 3,215,742    | 7,152,262  | 51,163,498      |
| JULY           | 25,662,362  | 6,829,130   | 3,176,875    | 5,826,106  | 41,494,473      |
| AUGUST         | 25,620,015  | 9,052,223   | 3,711,834    | 6,005,007  | 44,389,079      |
| SEPTEMBER      | 35,864,908  | 13,488,030  | 4,125,971    | 8,474,487  | 61,953,396      |
| OCTOBER        | 35,647,680  | 24,155,334  | 5,595,667    | 10,504,687 | 75,903,368      |
| NOVEMBER       | 40,845,274  | 25,437,118  | 6,817,085    | 10,782,990 | 83,882,467      |
| DECEMBER       | 43,920,503  | 15,139,694  | 5,920,536    | 8,803,958  | 73,784,691      |
| TOTAL 1951     | 349,772,051 | 128,475,337 | 46,534,308   | 80,800,606 | 605,582,302     |
| TOTAL 1950     | 322,807,399 | 117,784,408 | 39,807,891   | 70,038,721 | 550,438,419     |

<sup>1/</sup> COMPILED FROM CURRENT INFORMATION SUPPLIED VOLUNTARILY BY RAILROADS (RAIL RECEIPTS) AND BY PRINCIPAL WHOLESALERS, JOBBERS, CHAIN STORE COMPANIES, AND OTHER FIRST-HAND RECEIVERS (TRUCK RECEIPTS). THESE FIGURES INCLUDE INTERMARKET SHIPMENTS.

TABLE 39.--DRESSED POULTRY: RECEIPTS AT 4 MARKETS, BY RAIL AND TRUCK,  
BY MONTHS, 1951 <sup>1/</sup>  
(GROSS POUNDS)

| MONTH<br>AND YEAR     | NEW YORK           |                    |                    | CHICAGO           |                    |                    |
|-----------------------|--------------------|--------------------|--------------------|-------------------|--------------------|--------------------|
|                       | RAIL <sup>2/</sup> | TRUCK              | TOTAL              | RAIL              | TRUCK              | TOTAL              |
| <b>1951</b>           |                    |                    |                    |                   |                    |                    |
| JANUARY               | 1,940,358          | 19,140,681         | 21,081,039         | 420,660           | 6,462,329          | 6,882,989          |
| FEBRUARY              | 983,011            | 15,801,778         | 16,784,789         | 128,053           | 4,603,625          | 4,731,678          |
| MARCH                 | 2,062,579          | 20,045,477         | 22,108,056         | 223,713           | 4,360,818          | 4,584,531          |
| APRIL                 | 2,223,605          | 19,686,399         | 21,910,004         | 88,356            | 4,532,974          | 4,621,330          |
| MAY                   | 2,595,102          | 23,831,903         | 26,427,005         | 470,720           | 6,187,482          | 6,658,202          |
| JUNE                  | 2,043,708          | 31,856,708         | 33,900,416         | 236,398           | 6,658,680          | 6,895,078          |
| JULY                  | 1,918,153          | 23,744,209         | 25,662,362         | 144,884           | 6,684,246          | 6,829,130          |
| AUGUST                | 2,290,053          | 23,329,962         | 25,620,015         | 224,235           | 8,827,988          | 9,052,223          |
| SEPTEMBER             | 4,555,102          | 31,309,806         | 35,864,908         | 710,993           | 12,777,037         | 13,488,030         |
| OCTOBER               | 10,475,496         | 25,172,184         | 35,647,680         | 3,229,902         | 20,925,432         | 24,155,334         |
| NOVEMBER              | 15,081,278         | 25,763,996         | 40,845,274         | 6,571,787         | 19,865,331         | 25,437,118         |
| DECEMBER              | 18,776,505         | 25,143,998         | 43,920,503         | 3,419,708         | 11,719,986         | 15,139,694         |
| <b>TOTAL<br/>1951</b> | <b>64,944,950</b>  | <b>284,827,101</b> | <b>349,772,051</b> | <b>14,869,409</b> | <b>113,605,928</b> | <b>128,475,337</b> |
| <b>TOTAL<br/>1950</b> | <b>66,648,220</b>  | <b>256,159,179</b> | <b>322,807,399</b> | <b>19,867,988</b> | <b>97,916,420</b>  | <b>117,784,408</b> |

| MONTH<br>AND YEAR     | PHILADELPHIA       |                   |                   | BOSTON            |                   |                   |
|-----------------------|--------------------|-------------------|-------------------|-------------------|-------------------|-------------------|
|                       | RAIL <sup>2/</sup> | TRUCK             | TOTAL             | RAIL              | TRUCK             | TOTAL             |
| <b>1951</b>           |                    |                   |                   |                   |                   |                   |
| JANUARY               | 473,036            | 2,470,886         | 2,943,922         | 1,348,384         | 4,118,613         | 5,466,997         |
| FEBRUARY              | 160,632            | 2,009,210         | 2,169,842         | 632,642           | 2,631,008         | 3,263,650         |
| MARCH                 | 368,990            | 2,158,479         | 2,527,469         | 966,400           | 3,273,439         | 4,239,839         |
| APRIL                 | 776,794            | 2,296,850         | 3,073,644         | 1,166,313         | 3,685,380         | 4,851,693         |
| MAY                   | 789,103            | 2,466,618         | 3,255,721         | 1,395,748         | 4,033,182         | 5,428,930         |
| JUNE                  | 474,614            | 2,741,128         | 3,215,742         | 2,063,824         | 5,088,438         | 7,152,262         |
| JULY                  | 404,847            | 2,772,028         | 3,176,875         | 1,974,454         | 3,851,652         | 5,826,106         |
| AUGUST                | 322,185            | 3,389,649         | 3,711,834         | 1,666,591         | 4,338,416         | 6,005,007         |
| SEPTEMBER             | 1,084,440          | 3,041,531         | 4,125,971         | 3,577,000         | 4,897,487         | 8,474,487         |
| OCTOBER               | 2,057,081          | 3,538,586         | 5,595,667         | 4,677,796         | 5,826,891         | 10,504,687        |
| NOVEMBER              | 3,179,872          | 3,637,213         | 6,817,085         | 5,976,669         | 4,806,321         | 10,782,990        |
| DECEMBER              | 3,002,035          | 2,918,501         | 5,920,536         | 4,988,705         | 3,815,253         | 8,803,958         |
| <b>TOTAL<br/>1951</b> | <b>13,093,629</b>  | <b>33,440,679</b> | <b>46,534,308</b> | <b>30,434,526</b> | <b>50,366,080</b> | <b>80,800,606</b> |
| <b>TOTAL<br/>1950</b> | <b>15,823,104</b>  | <b>23,984,787</b> | <b>39,807,891</b> | <b>27,428,308</b> | <b>42,610,413</b> | <b>70,038,721</b> |

<sup>1/</sup> COMPILED FROM CURRENT INFORMATION SUPPLIED VOLUNTARILY BY RAILROADS (RAIL RECEIPTS) AND BY PRINCIPAL WHOLESALERS, JOBBERS, CHAIN STORE COMPANIES, AND OTHER FIRST-HAND RECEIVERS (TRUCK RECEIPTS). THESE FIGURES INCLUDE INTERMARKET SHIPMENTS.

<sup>2/</sup> INCLUDES BOAT ARRIVALS.

TABLE 40.--DRESSED POULTRY: RECEIPTS AT 4 MARKETS, BY ORIGIN, 1951 <sup>1/</sup>  
(GROSS POUNDS)

| ORIGIN            | NEW YORK    | CHICAGO     | PHILADELPHIA | BOSTON     | TOTAL<br>4 MARKETS |
|-------------------|-------------|-------------|--------------|------------|--------------------|
| ALABAMA           | -           | 259,800     | -            | -          | 259,800            |
| ARIZONA           | -           | -           | -            | 28,099     | 28,099             |
| ARKANSAS          | 139,825     | 11,523,942  | -            | 125,668    | 11,789,435         |
| CALIFORNIA        | 9,983,919   | 3,926,979   | 605,202      | 5,094,160  | 19,610,260         |
| COLORADO          | 2,595,616   | 1,152,383   | 291,511      | 412,567    | 4,452,077          |
| CONNECTICUT       | 7,953,998   | 550         | -            | 13,877     | 7,968,425          |
| DELAWARE          | 99,047,167  | 12,507,615  | 14,939,297   | 2,238,647  | 128,732,726        |
| FLORIDA           | 10,750      | 2,018       | 75           | -          | 12,843             |
| GEORGIA           | 70,240      | 11,421,085  | 234          | 20,054     | 11,511,613         |
| IDAHO             | 117,131     | -           | -            | -          | 117,131            |
| ILLINOIS          | 4,766,503   | 4,642,639   | 1,343,596    | 2,650,830  | 13,403,568         |
| INDIANA           | 2,260,853   | 5,412,533   | 140,019      | 386,442    | 8,199,847          |
| IOWA              | 17,394,935  | 23,176,884  | 3,102,195    | 8,425,116  | 52,099,130         |
| KANSAS            | 1,165,260   | 1,918,589   | 178,089      | 815,596    | 4,077,534          |
| KENTUCKY          | 1,664,054   | 400,272     | 32,100       | 93,872     | 2,190,298          |
| LOUISIANA         | -           | 48,897      | -            | -          | 48,897             |
| MAINE             | 43,148,860  | -           | -            | 7,415,425  | 50,564,285         |
| MARYLAND          | 35,595,570  | 3,114,263   | 6,349,954    | 1,675,963  | 46,735,750         |
| MASSACHUSETTS     | 5,218,613   | 216,704     | 46,371       | 21,966,404 | 27,448,092         |
| MICHIGAN          | 267,320     | 562,486     | 18           | -          | 829,824            |
| MINNESOTA         | 11,765,131  | 15,510,199  | 4,318,420    | 6,133,593  | 37,727,343         |
| MISSISSIPPI       | -           | 41,769      | -            | -          | 41,769             |
| MISSOURI          | 8,664,722   | 4,962,108   | 1,172,373    | 1,146,937  | 15,946,140         |
| MONTANA           | -           | 21,897      | -            | -          | 21,897             |
| NEBRASKA          | 4,954,388   | 4,078,402   | 2,152,834    | 3,354,183  | 14,539,807         |
| NEW HAMPSHIRE     | 10,001,057  | -           | -            | 7,032,639  | 17,033,696         |
| NEW JERSEY        | 3,264,739   | 319,545     | 2,355,963    | 122,240    | 6,062,487          |
| NEW MEXICO        | -           | 25          | -            | -          | 25                 |
| NEW YORK          | 28,916,263  | 1,986,318   | 670,944      | 1,329,708  | 32,803,233         |
| NORTH CAROLINA    | 1,364,475   | 311,606     | 76,747       | -          | 1,752,828          |
| NORTH DAKOTA      | 1,487,671   | 1,150,533   | 176,740      | 1,462,369  | 4,277,313          |
| OHIO              | 2,099,014   | 663,785     | 116,748      | 362,204    | 3,241,751          |
| OKLAHOMA          | 941,105     | 1,031,432   | 96,128       | 400,565    | 2,469,230          |
| OREGON            | 2,653,707   | 750,560     | 78,850       | 1,323,889  | 4,807,006          |
| PENNSYLVANIA      | 4,948,171   | 150,695     | 2,833,861    | 36,970     | 7,968,697          |
| RHODE ISLAND      | -           | -           | -            | 19,394     | 19,394             |
| SOUTH CAROLINA    | 104,479     | 34,524      | 284          | -          | 139,287            |
| SOUTH DAKOTA      | 2,308,399   | 2,296,394   | 122,564      | 615,940    | 5,343,297          |
| TENNESSEE         | 3,455,002   | 404,821     | 1,017,248    | 164,572    | 5,041,643          |
| TEXAS             | 400,681     | 3,499,259   | 296,491      | 976,503    | 5,172,934          |
| UTAH              | 13,701,771  | 3,553,149   | 1,249,893    | 2,303,968  | 20,808,781         |
| VERMONT           | 20,000      | -           | -            | 241,364    | 261,364            |
| VIRGINIA          | 14,659,609  | 716,962     | 2,637,859    | 1,762,630  | 19,777,060         |
| WASHINGTON        | 667,316     | 229,401     | -            | 116,332    | 1,012,049          |
| WEST VIRGINIA     | 338,552     | 55,280      | 67,967       | 15,000     | 476,799            |
| WISCONSIN         | 1,164,210   | 6,493,044   | 63,733       | 518,886    | 8,239,873          |
| WYOMING           | 476,479     | 2,087       | -            | -          | 478,566            |
| DIST. OF COLUMBIA | 13,613      | 23,903      | -            | -          | 37,516             |
| CANADA            | 883         | -           | -            | -          | 883                |
| TOTAL<br>1951     | 349,772,051 | 128,475,337 | 46,534,308   | 80,800,606 | 605,582,302        |
| TOTAL<br>1950     | 322,807,399 | 117,784,408 | 39,807,891   | 70,038,721 | 550,438,419        |

<sup>1/</sup> COMPILED FROM CURRENT INFORMATION SUPPLIED VOLUNTARILY BY RAILROADS (RAIL RECEIPTS) AND BY PRINCIPAL WHOLESALERS, JOBBERS, CHAIN STORE COMPANIES, AND OTHER FIRST-HAND RECEIVERS (TRUCK RECEIPTS). THESE FIGURES INCLUDE INTERMARKET SHIPMENTS.

TABLE 41.—BUTTER: WESTBOUND CARLOT PASSINGS TO PACIFIC COAST STATES, BY MONTHS, AND BY ORIGIN, 1951

| ORIGIN                     | JAN. | FEB. | MAR. | APR. | MAY | JUNE | JULY | AUG. | SEPT. | OCT. | NOV. | DEC. | TOTAL |
|----------------------------|------|------|------|------|-----|------|------|------|-------|------|------|------|-------|
| ARKANSAS                   | 1    | 1    | -    | -    | -   | 1    | -    | -    | 1     | -    | 2    | 3    | 9     |
| COLORADO                   | 2    | -    | 2    | 7    | 5   | 5    | 2    | 3    | -     | 1    | -    | -    | 27    |
| GEORGIA                    | -    | -    | -    | -    | -   | -    | -    | -    | -     | -    | -    | -    | 1     |
| ILLINOIS                   | 8    | 2    | 4    | 2    | 2   | 12   | 7    | 1    | -     | 7    | 3    | 5    | 53    |
| INDIANA                    | -    | -    | -    | -    | -   | -    | -    | -    | -     | -    | -    | -    | 1     |
| IOWA                       | 11   | 3    | 4    | 5    | 15  | 21   | 10   | 7    | 6     | 4    | 4    | 1    | 91    |
| KANSAS                     | 16   | 9    | 8    | 2    | 8   | 12   | 12   | 7    | 7     | 2    | 3    | 7    | 93    |
| MARYLAND                   | -    | -    | -    | -    | -   | -    | -    | -    | -     | -    | -    | -    | 1     |
| MICHIGAN                   | -    | -    | 1    | -    | -   | 1    | -    | 1    | -     | 2    | -    | -    | 6     |
| MINNESOTA                  | 45   | 52   | 46   | 50   | 51  | 64   | 35   | 31   | 20    | 21   | 17   | 13   | 445   |
| MISSISSIPPI                | -    | -    | -    | -    | -   | -    | -    | -    | -     | -    | -    | -    | 1     |
| MISSOURI                   | 46   | 23   | 30   | 17   | 20  | 20   | 22   | 25   | 30    | 39   | 26   | 11   | 309   |
| NEBRASKA                   | 19   | 10   | 17   | 33   | 22  | 48   | 30   | 19   | 6     | 7    | 13   | 17   | 241   |
| NEW YORK                   | -    | -    | -    | -    | -   | -    | -    | -    | -     | -    | -    | -    | 1     |
| NORTH CAROLINA             | -    | -    | -    | 1    | -   | -    | -    | -    | -     | -    | -    | -    | 1     |
| NORTH DAKOTA               | 12   | 15   | 9    | 11   | 13  | 19   | 15   | 28   | 16    | 12   | 7    | 2    | 159   |
| OHIO                       | -    | -    | -    | -    | -   | 1    | -    | -    | -     | 1    | 2    | -    | 4     |
| OKLAHOMA                   | 12   | 13   | 13   | 7    | 2   | 15   | 2    | 5    | 4     | 3    | 5    | 2    | 83    |
| SOUTH DAKOTA               | 1    | 2    | 4    | 11   | 4   | 15   | 1    | 1    | -     | 4    | 1    | -    | 44    |
| TENNESSEE                  | 19   | 3    | -    | -    | -   | -    | 1    | -    | -     | -    | -    | -    | 23    |
| UTAH                       | -    | -    | -    | -    | -   | -    | -    | -    | -     | 1    | -    | 7    | 8     |
| VIRGINIA                   | -    | -    | -    | 1    | -   | -    | -    | -    | -     | -    | -    | -    | 1     |
| WISCONSIN                  | 2    | 1    | 7    | 2    | 12  | 37   | 30   | 21   | 11    | 4    | 8    | 1    | 136   |
| UNKNOWN                    | -    | -    | -    | -    | -   | -    | -    | -    | 1     | -    | 1    | -    | 2     |
| <b>TOTAL</b> <sup>1/</sup> |      |      |      |      |     |      |      |      |       |      |      |      |       |
| <b>1951</b>                | 195  | 135  | 145  | 149  | 154 | 271  | 167  | 150  | 103   | 108  | 94   | 69   | 1,740 |
| <b>TOTAL</b> <sup>1/</sup> |      |      |      |      |     |      |      |      |       |      |      |      |       |
| <b>1950</b>                | 40   | 51   | 41   | 37   | 49  | 29   | 67   | 100  | 118   | 81   | 83   | 168  | 864   |
| <b>ARMED SERVICES</b>      |      |      |      |      |     |      |      |      |       |      |      |      |       |
| <b>1951</b>                | 52   | 54   | 44   | 48   | 34  | 68   | 40   | 27   | 14    | 18   | 27   | 26   | 452   |
| <b>1950</b>                | 2    | 7    | 9    | 11   | 17  | 7    | 27   | 45   | 39    | 24   | 14   | 50   | 252   |

<sup>1/</sup> INCLUDES CARS TO ARMED SERVICES.

TABLE 42.--CHEESE: WESTBOUND CARLOT PASSINGS TO PACIFIC COAST STATES, BY MONTHS, AND BY ORIGIN, 1951

| ORIGIN                     | JAN.       | FEB.       | MAR.       | APR.       | MAY        | JUNE       | JULY       | AUG.       | SEPT.      | OCT.       | NOV.       | DEC.       | TOTAL        |
|----------------------------|------------|------------|------------|------------|------------|------------|------------|------------|------------|------------|------------|------------|--------------|
| COLORADO                   | -          | -          | -          | -          | 1          | -          | -          | -          | -          | -          | -          | -          | 1            |
| FLORIDA                    | 1          | 2          | -          | -          | -          | -          | -          | -          | -          | -          | -          | -          | 3            |
| IDAHO                      | 7          | 9          | 1          | 3          | 2          | 3          | 1          | 13         | 8          | 10         | 18         | 14         | 167          |
| ILLINOIS                   | 10         | -          | 29         | 21         | 15         | 9          | -          | -          | -          | -          | -          | -          | 6            |
| INDIANA                    | 1          | -          | -          | -          | 3          | -          | -          | -          | -          | -          | -          | -          | 1            |
| IOWA                       | 5          | -          | 1          | 2          | 1          | -          | -          | -          | 1          | 3          | -          | 1          | 11           |
| KANSAS                     | -          | -          | -          | -          | -          | -          | -          | -          | -          | -          | -          | -          | 8            |
| MASSACHUSETTS              | -          | -          | -          | -          | -          | -          | -          | -          | -          | -          | -          | -          | 1            |
| MICHIGAN                   | -          | -          | -          | -          | -          | -          | -          | -          | -          | -          | -          | -          | 1            |
| MINNESOTA                  | 11         | 13         | 15         | 9          | 5          | 8          | 2          | 1          | 1          | 1          | 4          | 4          | 74           |
| MISSOURI                   | 32         | 29         | 20         | 35         | 25         | 26         | 30         | 32         | 36         | 36         | 27         | 34         | 362          |
| MONTANA                    | -          | -          | -          | -          | -          | -          | -          | -          | 2          | -          | -          | -          | 2            |
| NEBRASKA                   | -          | -          | 1          | -          | -          | -          | -          | -          | -          | -          | 1          | -          | 2            |
| NEW YORK                   | 2          | 1          | -          | 1          | -          | -          | -          | 2          | -          | 4          | 5          | 3          | 19           |
| NORTH DAKOTA               | -          | -          | -          | -          | -          | -          | -          | -          | -          | 1          | -          | -          | 1            |
| OHIO                       | -          | -          | 2          | 2          | 2          | -          | 2          | 2          | -          | -          | -          | 3          | 13           |
| OKLAHOMA                   | -          | -          | 1          | -          | -          | 1          | 4          | 2          | -          | 2          | 1          | 2          | 14           |
| SOUTH DAKOTA               | -          | -          | -          | -          | -          | -          | -          | -          | -          | 2          | -          | -          | 2            |
| TENNESSEE                  | 3          | -          | -          | -          | -          | -          | 1          | -          | -          | -          | 2          | 1          | 8            |
| TEXAS                      | 22         | 21         | 22         | 17         | 8          | 19         | 28         | 19         | 20         | 19         | 27         | 29         | 250          |
| WISCONSIN                  | 64         | 64         | 60         | 44         | 79         | 35         | 33         | 43         | 45         | 54         | 49         | 31         | 601          |
| UNKNOWN                    | -          | -          | -          | -          | -          | -          | -          | 1          | -          | -          | -          | -          | 1            |
| <b>TOTAL</b> <sup>1/</sup> | <b>159</b> | <b>139</b> | <b>152</b> | <b>135</b> | <b>142</b> | <b>103</b> | <b>113</b> | <b>116</b> | <b>118</b> | <b>132</b> | <b>135</b> | <b>122</b> | <b>1,566</b> |
| <b>TOTAL</b> <sup>1/</sup> | <b>67</b>  | <b>83</b>  | <b>91</b>  | <b>98</b>  | <b>71</b>  | <b>64</b>  | <b>90</b>  | <b>147</b> | <b>109</b> | <b>120</b> | <b>113</b> | <b>126</b> | <b>1,179</b> |
| <b>ARMED SERVICES</b>      |            |            |            |            |            |            |            |            |            |            |            |            |              |
| 1951                       | 6          | 23         | 18         | 5          | 10         | 5          | 5          | 4          | 11         | 3          | 4          | 7          | 101          |
| 1950                       | -          | -          | -          | -          | 1          | -          | 3          | 4          | 10         | 2          | 2          | 12         | 34           |

<sup>1/</sup> INCLUDES CARS TO ARMED SERVICES.

TABLE 43.--SHELL EGGS: WESTBOUND CARLOT PASSINGS TO PACIFIC COAST STATES, BY MONTHS, AND BY ORIGIN, 1951

| ORIGIN         | JAN. | FEB. | MAR. | APR. | MAY | JUNE | JULY | AUG. | SEPT. | OCT. | NOV. | DEC. | TOTAL |
|----------------|------|------|------|------|-----|------|------|------|-------|------|------|------|-------|
| IDAHO          | -    | -    | -    | -    | -   | -    | -    | -    | -     | -    | 1    | -    | 1     |
| ILLINOIS       | -    | -    | -    | -    | -   | 1    | -    | -    | -     | -    | -    | -    | 1     |
| IOWA           | 21   | 18   | 29   | 41   | 27  | 19   | 4    | 2    | 2     | 4    | 17   | 21   | 205   |
| KANSAS         | 5    | 17   | 7    | 15   | 21  | 14   | 7    | 4    | 3     | -    | 4    | 4    | 101   |
| MINNESOTA      | 101  | 64   | 65   | 141  | 170 | 142  | 72   | 29   | 16    | 40   | 76   | 72   | 988   |
| MISSOURI       | 1    | 2    | 2    | 1    | 6   | 2    | 6    | 7    | 6     | 4    | 3    | 1    | 41    |
| NEBRASKA       | 50   | 39   | 95   | 115  | 95  | 55   | 43   | 16   | 21    | 33   | 39   | 16   | 617   |
| NORTH DAKOTA   | 7    | 4    | 7    | 7    | 13  | 5    | 2    | 1    | -     | -    | 1    | 1    | 48    |
| OKLAHOMA       | -    | 1    | 2    | 3    | 2   | 4    | 1    | -    | -     | -    | -    | 1    | 14    |
| SOUTH DAKOTA   | 26   | 11   | 15   | 27   | 36  | 23   | 17   | 3    | 1     | 3    | 1    | 5    | 168   |
| TEXAS          | -    | 1    | -    | -    | -   | 1    | 1    | -    | -     | 1    | -    | 2    | 6     |
| UTAH           | -    | -    | -    | -    | -   | -    | -    | -    | 1     | -    | -    | -    | 1     |
| WISCONSIN      | 2    | 1    | 2    | 4    | 1   | 1    | 2    | 1    | -     | 1    | -    | 1    | 16    |
| TOTAL 1/       |      |      |      |      |     |      |      |      |       |      |      |      |       |
| 1951           | 213  | 158  | 224  | 354  | 371 | 267  | 155  | 63   | 50    | 86   | 142  | 124  | 2,207 |
| TOTAL 1/       |      |      |      |      |     |      |      |      |       |      |      |      |       |
| 1950           | 77   | 102  | 55   | 79   | 47  | 31   | 43   | 103  | 94    | 96   | 108  | 96   | 931   |
| ARMED SERVICES |      |      |      |      |     |      |      |      |       |      |      |      |       |
| 1951           | 144  | 94   | 159  | 247  | 247 | 177  | 83   | 18   | 19    | 57   | 106  | 76   | 1,427 |
| 1950           | 19   | 30   | 16   | 26   | 13  | 12   | 15   | 52   | 56    | 53   | 73   | 65   | 430   |

1/ INCLUDES CARS TO ARMED SERVICES.



TABLE 44.--DRESSED POULTRY: WESTBOUND CARLOT PASSINGS TO PACIFIC COAST STATES, BY MONTHS, AND BY ORIGIN, 1951

| ORIGIN         | JAN. | FEB. | MAR. | APR. | MAY | JUNE | JULY | AUG. | SEPT. | OCT. | NOV. | DEC. | TOTAL |
|----------------|------|------|------|------|-----|------|------|------|-------|------|------|------|-------|
| ALABAMA        | -    | -    | -    | 1    | -   | -    | -    | -    | -     | -    | -    | -    | 1     |
| ARKANSAS       | 26   | 17   | 19   | 9    | 16  | 22   | 31   | 27   | 28    | 39   | 23   | 30   | 287   |
| COLORADO       | -    | -    | -    | 1    | 1   | 3    | 2    | -    | -     | -    | -    | -    | 7     |
| DELAWARE       | -    | 5    | 2    | -    | -   | -    | -    | -    | -     | -    | -    | -    | 19    |
| GEORGIA        | 6    | 5    | -    | -    | -   | 7    | 9    | 7    | 5     | -    | 2    | 3    | 40    |
| ILLINOIS       | 3    | -    | 3    | 2    | 3   | 3    | 4    | -    | -     | -    | 5    | -    | 35    |
| IOWA           | 10   | 3    | 5    | 3    | 4   | 3    | 4    | 43   | 35    | 35   | 44   | 25   | 219   |
| KANSAS         | 6    | 2    | 7    | -    | 5   | 8    | 4    | 12   | 10    | 7    | 4    | 7    | 73    |
| KENTUCKY       | 5    | -    | -    | -    | -   | -    | -    | -    | -     | -    | -    | -    | 6     |
| MAINE          | -    | -    | -    | -    | -   | -    | -    | -    | -     | -    | -    | -    | 1     |
| MARYLAND       | 4    | 4    | 5    | 1    | 2   | 2    | 3    | 3    | 6     | 4    | 5    | -    | 50    |
| MASSACHUSETTS  | -    | -    | -    | -    | -   | -    | -    | -    | -     | -    | -    | 2    | 10    |
| MICHIGAN       | -    | -    | -    | -    | -   | -    | -    | -    | -     | -    | 2    | -    | 2     |
| MINNESOTA      | -    | -    | 1    | 1    | -   | 2    | -    | 3    | 1     | 33   | 2    | 7    | 81    |
| MISSOURI       | 17   | 5    | 15   | 3    | 6   | 5    | 27   | 25   | 18    | 31   | 22   | 15   | 192   |
| NEBRASKA       | 34   | 35   | 57   | 43   | 38  | 32   | 32   | 56   | 29    | 41   | 38   | 29   | 464   |
| NEW YORK       | -    | -    | -    | -    | -   | -    | -    | 2    | 3     | -    | -    | -    | 10    |
| NORTH CAROLINA | -    | 2    | -    | -    | -   | 2    | -    | -    | -     | 3    | -    | 4    | 12    |
| NORTH DAKOTA   | -    | -    | -    | -    | -   | -    | -    | -    | -     | -    | -    | -    | 2     |
| OKLAHOMA       | -    | -    | -    | -    | -   | 2    | 2    | 3    | -     | -    | -    | -    | 10    |
| PENNSYLVANIA   | 4    | -    | -    | -    | -   | -    | -    | -    | -     | -    | -    | -    | 6     |
| SOUTH DAKOTA   | -    | -    | -    | -    | -   | -    | -    | -    | 6     | 14   | 6    | 4    | 30    |
| TENNESSEE      | 2    | -    | -    | -    | -   | 5    | 12   | 6    | 7     | -    | -    | 2    | 35    |
| TEXAS          | -    | -    | -    | -    | -   | -    | -    | -    | -     | -    | -    | 2    | 7     |
| UTAH           | 1    | 16   | 1    | 4    | 2   | -    | -    | -    | -     | -    | 8    | 3    | 17    |
| VIRGINIA       | 14   | 16   | 12   | 4    | 5   | 4    | 3    | -    | 3     | 6    | 2    | -    | 70    |
| WISCONSIN      | -    | -    | -    | -    | -   | -    | -    | -    | -     | -    | -    | -    | 3     |
| TOTAL 1/       | 133  | 101  | 129  | 82   | 85  | 102  | 140  | 195  | 167   | 217  | 193  | 145  | 1,689 |
| TOTAL 1/       | 45   | 40   | 44   | 36   | 44  | 61   | 105  | 124  | 174   | 193  | 173  | 168  | 1,207 |
| ARMED SERVICES |      |      |      |      |     |      |      |      |       |      |      |      |       |
| 1951           | 62   | 52   | 24   | 11   | 12  | 38   | 61   | 65   | 64    | 91   | 80   | 64   | 624   |
| 1950           | 9    | 4    | 5    | 6    | 3   | 12   | 30   | 47   | 66    | 36   | 62   | 84   | 364   |

1/ INCLUDES CARB TO ARMED SERVICES.

TABLE 45.--SHELL EGGS: WESTBOUND PASSINGS BY TRUCK AT CALIFORNIA BORDER STATIONS, BY MONTHS, AND BY ORIGIN, 1951 <sup>1/</sup>

(Cases)

| MONTH AND YEAR | NORTHERN STATIONS | SOUTHERN STATIONS | TOTAL     | ORIGIN       | NORTHERN STATIONS | SOUTHERN STATIONS |
|----------------|-------------------|-------------------|-----------|--------------|-------------------|-------------------|
| <u>1951</u>    |                   |                   |           |              |                   |                   |
| JANUARY        | 74,628            | 138,241           | 212,869   | ARIZONA      | -                 | 14,335            |
| FEBRUARY       | 48,748            | 100,470           | 149,218   | ARKANSAS     | -                 | 14,403            |
|                |                   |                   |           | COLORADO     | 101,774           | 77,870            |
| MARCH          | 41,682            | 133,390           | 175,072   | FLORIDA      | 500               | 581               |
|                |                   |                   |           | IDAHO        | 6,110             | 19,208            |
| APRIL          | 73,529            | 134,159           | 207,688   | ILLINOIS     | 10,620            | 14,650            |
|                |                   |                   |           | INDIANA      | -                 | 606               |
| MAY            | 90,321            | 129,559           | 219,880   | IOWA         | 170,457           | 106,631           |
|                |                   |                   |           | KANSAS       | 46,014            | 182,162           |
| JUNE           | 54,636            | 92,769            | 147,405   | MICHIGAN     | 600               | 556               |
|                |                   |                   |           | MINNESOTA    | 73,226            | 175,838           |
| JULY           | 47,582            | 87,099            | 134,681   | MISSOURI     | 7,052             | 11,229            |
|                |                   |                   |           | MONTANA      | -                 | 14,226            |
| AUGUST         | 44,684            | 62,198            | 106,882   | NEBRASKA     | 111,694           | 171,197           |
|                |                   |                   |           | NEVADA       | 5,515             | 175               |
| SEPTEMBER      | 30,657            | 65,874            | 96,531    | NEW MEXICO   | -                 | 300               |
|                |                   |                   |           | NORTH DAKOTA | 1,624             | 8,287             |
| OCTOBER        | 45,670            | 55,530            | 101,200   | OKLAHOMA     | -                 | 32,351            |
|                |                   |                   |           | OREGON       | 37,031            | -                 |
| NOVEMBER       | 58,914            | 63,354            | 122,268   | SOUTH DAKOTA | 7,923             | 81,096            |
|                |                   |                   |           | TEXAS        | -                 | 8,337             |
| DECEMBER       | 72,676            | 154,843           | 227,519   | UTAH         | 92,509            | 276,175           |
|                |                   |                   |           | WASHINGTON   | 7,029             | -                 |
|                |                   |                   |           | WISCONSIN    | 3,299             | 2,270             |
|                |                   |                   |           | WYOMING      | 750               | 5,003             |
| TOTAL 1951     | 683,727           | 1,217,486         | 1,901,213 | TOTAL 1951   | 683,727           | 1,217,486         |
| TOTAL 1950     | -                 | -                 | 1,727,663 | TOTAL 1950   | -                 | 1,727,663         |

<sup>1/</sup> REPORTED BY BORDER QUARANTINE STATIONS, CALIFORNIA DEPARTMENT OF AGRICULTURE.

TABLE 46.--SHELL EGGS: RECEIPTS AT EASTERN EGG AUCTIONS AND ASSEMBLING PLANTS,  
BY WEEKS, 1951 <sup>1/</sup>  
(CASES)

| WEEK ENDED | SHELL EGGS | WEEK ENDED | SHELL EGGS | WEEK ENDED  | SHELL EGGS | WEEK ENDED | SHELL EGGS |
|------------|------------|------------|------------|-------------|------------|------------|------------|
| 1951       |            | 1951       |            | 1951        |            | 1951       |            |
| JANUARY 6  | 90,419     | APRIL 7    | 86,880     | JULY 7      | 67,332     | OCTOBER 6  | 95,774     |
| 13         | 89,830     | 14         | 87,108     | 14          | 69,570     | 13         | 92,949     |
| 20         | 87,749     | 21         | 87,019     | 21          | 68,053     | 20         | 94,714     |
| 27         | 88,762     | 28         | 87,001     | 28          | 67,279     | 27         | 98,069     |
| FEBRUARY 3 | 89,401     | MAY 5      | 84,611     | AUGUST 4    | 69,364     | NOVEMBER 3 | 97,629     |
| 10         | 88,223     | 12         | 86,100     | 11          | 70,056     | 10         | 97,458     |
| 17         | 83,054     | 19         | 83,685     | 18          | 73,431     | 17         | 96,436     |
| 24         | 79,587     | 26         | 82,773     | 25          | 75,411     | 24         | 92,743     |
| MARCH 3    | 82,015     | JUNE 2     | 76,399     | SEPTEMBER 1 | 78,274     | DECEMBER 1 | 98,560     |
| 10         | 85,728     | 9          | 78,966     | 8           | 81,998     | 8          | 103,025    |
| 17         | 85,803     | 16         | 74,178     | 15          | 88,092     | 15         | 104,423    |
| 24         | 85,093     | 23         | 70,648     | 22          | 89,801     | 22         | 104,415    |
| 31         | 82,669     | 30         | 68,909     | 29          | 94,589     | 29         | 95,186     |

<sup>1/</sup> REPORTED BY 34 AUCTIONS AND ASSEMBLING PLANTS LOCATED IN CONN., MD., MASS., N.H., N.J., N.Y., OHIO, PA., AND R.I.

TABLE 47.--SHELL EGGS AND LIVE POULTRY: RECEIPTS, AVERAGE PER PLANT, AT  
CENTRAL WEST PACKING PLANTS, BY WEEKS, 1951 <sup>1/</sup>

| WEEK ENDED | SHELL EGGS | LIVE POULTRY | WEEK ENDED  | SHELL EGGS | LIVE POULTRY |
|------------|------------|--------------|-------------|------------|--------------|
| 1951       |            | 1951         |             | 1951       |              |
|            | CASES      | NET POUNDS   |             | CASES      | NET POUNDS   |
| JANUARY 6  | 638        | 14,054       | JULY 7      | 899        | 28,529       |
| 13         | 734        | 16,729       | 14          | 891        | 34,432       |
| 20         | 756        | 17,737       | 21          | 752        | 36,548       |
| 27         | 851        | 16,468       | 28          | 738        | 34,043       |
| FEBRUARY 3 | 789        | 13,657       | AUGUST 4    | 639        | 37,352       |
| 10         | 804        | 14,850       | 11          | 589        | 38,734       |
| 17         | 697        | 14,281       | 18          | 530        | 45,112       |
| 24         | 773        | 17,386       | SEPTEMBER 5 | 492        | 43,722       |
| MARCH 3    | 849        | 16,834       | 8           | 483        | 40,965       |
| 10         | 1,046      | 13,796       | 15          | 446        | 37,460       |
| 17         | 1,072      | 12,797       | 22          | 479        | 45,768       |
| 24         | 1,297      | 12,780       | 29          | 450        | 49,134       |
| 31         | 1,197      | 14,180       | OCTOBER 6   | 435        | 56,964       |
| APRIL 7    | 1,310      | 14,290       | 13          | 407        | 57,386       |
| 14         | 1,313      | 15,908       | 20          | 410        | 59,069       |
| 21         | 1,494      | 18,453       | 27          | 419        | 57,282       |
| 28         | 1,389      | 20,536       | NOVEMBER 3  | 428        | 64,122       |
| MAY 5      | 1,461      | 23,493       | 10          | 403        | 53,358       |
| 12         | 1,589      | 23,988       | 17          | 401        | 46,997       |
| 19         | 1,595      | 27,791       | 24          | 409        | 40,189       |
| 26         | 1,520      | 28,675       | DECEMBER 1  | 447        | 29,210       |
| JUNE 2     | 1,259      | 28,506       | 8           | 549        | 30,434       |
| 9          | 1,189      | 30,893       | 15          | 571        | 27,004       |
| 16         | 1,061      | 28,885       | 22          | 607        | 24,874       |
| 23         | 984        | 29,710       | 29          | 658        | 21,714       |
| 30         | 962        | 31,137       |             | 570        | 14,399       |

<sup>1/</sup> THESE AVERAGES ARE CALCULATED FROM REPORTS FORWARDED WEEKLY BY MORE THAN 200 PLANTS SCATTERED THROUGH THE STATES OF ARK., ILL., IND., IOWA, KANS., KY., MICH., MINN., MO., NEBR., OHIO, OKLA., N.DAK., S.DAK., TENN., TEXAS, AND WIS.

TABLE 48.--SHELL EGGS: RECEIPTS, AVERAGE PER PLANT, AT PACIFIC COAST  
PRIMARY MARKETS, BY WEEKS, 1951 1/

(CASES)

| WEEK ENDED | SHELL EGGS | WEEK ENDED | SHELL EGGS | WEEK ENDED  | SHELL EGGS | WEEK ENDED | SHELL EGGS |
|------------|------------|------------|------------|-------------|------------|------------|------------|
| 1951       |            | 1951       |            | 1951        |            | 1951       |            |
| JANUARY 6  | 1,216      | APRIL 7    | 1,370      | JULY 7      | 1,200      | OCTOBER 6  | 1,420      |
| 13         | 1,212      | 14         | 1,385      | 14          | 1,227      | 13         | 1,456      |
| 20         | 1,189      | 21         | 1,395      | 21          | 1,218      | 20         | 1,457      |
| 27         | 1,198      | 28         | 1,375      | 28          | 1,230      | 27         | 1,460      |
| FEBRUARY 3 | 1,198      | MAY 5      | 1,339      | AUGUST 4    | 1,253      | NOVEMBER 3 | 1,472      |
| 10         | 1,199      | 12         | 1,343      | 11          | 1,262      | 10         | 1,441      |
| 17         | 1,233      | 19         | 1,344      | 18          | 1,279      | 17         | 1,457      |
| 24         | 1,276      | 26         | 1,348      | 25          | 1,322      | 24         | 1,441      |
| MARCH 3    | 1,263      | JUNE 2     | 1,335      | SEPTEMBER 1 | 1,340      | DECEMBER 1 | 1,433      |
| 10         | 1,248      | 9          | 1,310      | 8           | 1,333      | 8          | 1,437      |
| 17         | 1,260      | 16         | 1,271      | 15          | 1,369      | 15         | 1,430      |
| 24         | 1,306      | 23         | 1,255      | 22          | 1,399      | 22         | 1,395      |
| 31         | 1,317      | 30         | 1,216      | 29          | 1,404      | 29         | 1,360      |

1/ THESE AVERAGES ARE CALCULATED FROM REPORTS FORWARDED WEEKLY BY MORE THAN 60 PLANTS SCATTERED THROUGH THE STATES OF CALIF., OREG., AND WASH.

TABLE 49.--MILK: RECEIPTS AT NEW YORK, PHILADELPHIA, AND BOSTON, BY MONTHS, 1951 1/

(40-QUART UNIT EQUIVALENTS)

| MONTH AND YEAR | NEW YORK   | PHILADELPHIA | BOSTON    | TOTAL      |
|----------------|------------|--------------|-----------|------------|
| 1951           |            |              |           |            |
| JANUARY        | 3,783,403  | 920,300      | 730,432   | 5,434,135  |
| FEBRUARY       | 3,453,802  | 836,717      | 662,750   | 4,953,269  |
| MARCH          | 3,864,648  | 941,725      | 738,963   | 5,545,336  |
| APRIL          | 3,729,075  | 932,225      | 716,703   | 5,378,003  |
| MAY            | 3,965,027  | 1,017,640    | 757,933   | 5,740,600  |
| JUNE           | 3,732,903  | 949,638      | 710,194   | 5,392,735  |
| JULY           | 3,720,119  | 945,380      | 719,081   | 5,384,580  |
| AUGUST         | 3,780,343  | 953,431      | 726,333   | 5,460,107  |
| SEPTEMBER      | 3,685,759  | 937,676      | 753,364   | 5,376,799  |
| OCTOBER        | 3,800,328  | 967,612      | 757,157   | 5,525,095  |
| NOVEMBER       | 3,656,885  | 897,638      | 746,925   | 5,301,448  |
| DECEMBER       | 3,745,642  | 922,320      | 749,182   | 5,417,144  |
| TOTAL 1951     | 44,917,932 | 11,222,302   | 8,769,017 | 64,909,251 |
| TOTAL 1950     | 44,765,074 | 10,932,492   | 8,732,871 | 64,430,437 |

1/ COMPILED FROM CURRENT INFORMATION SUPPLIED VOLUNTARILY BY RAILROADS (RAIL RECEIPTS) AND BY MILK DISTRIBUTORS AND OTHER FIRST-HAND RECEIVERS (TRUCK RECEIPTS).

TABLE 50.--MILK: RECEIPTS AT NEW YORK, PHILADELPHIA, AND BOSTON, BY ORIGIN, 1951 <sup>1/</sup>  
(40-QUART UNIT EQUIVALENTS)

| ORIGIN                      | NEW YORK          | PHILADELPHIA      | BOSTON           | TOTAL             |
|-----------------------------|-------------------|-------------------|------------------|-------------------|
| CONNECTICUT                 | 85,615            | -                 | -                | 85,615            |
| DELAWARE                    | -                 | 799,638           | -                | 799,638           |
| MAINE                       | -                 | -                 | 1,293,781        | 1,293,781         |
| MARYLAND                    | 217,528           | 1,515,291         | -                | 1,732,819         |
| MASSACHUSETTS               | -                 | -                 | 567,999          | 567,999           |
| NEW HAMPSHIRE               | -                 | -                 | 664,071          | 664,071           |
| NEW JERSEY                  | 5,590,754         | 966,445           | -                | 6,557,199         |
| NEW YORK                    | 30,659,122        | 16,271            | 745,382          | 31,420,775        |
| OHIO                        | -                 | 1,953             | -                | 1,953             |
| PENNSYLVANIA                | 7,032,624         | 7,922,704         | -                | 14,955,328        |
| VERMONT                     | 1,332,139         | -                 | 5,497,784        | 6,829,923         |
| WISCONSIN                   | 250               | -                 | -                | 250               |
| <b>TOTAL</b><br><b>1951</b> | <b>44,917,932</b> | <b>11,222,302</b> | <b>8,769,017</b> | <b>64,909,251</b> |
| <b>TOTAL</b><br><b>1950</b> | <b>44,765,074</b> | <b>10,932,492</b> | <b>8,732,871</b> | <b>64,430,437</b> |

<sup>1/</sup> COMPILED FROM CURRENT INFORMATION SUPPLIED VOLUNTARILY BY RAILROADS (RAIL RECEIPTS) AND BY MILK DISTRIBUTORS AND OTHER FIRST-HAND RECEIVERS (TRUCK RECEIPTS).

TABLE 51.--CREAM <sup>1/</sup>: RECEIPTS AT NEW YORK, PHILADELPHIA, AND BOSTON,  
BY MONTHS, 1951 <sup>2/</sup>  
(40-QUART UNIT EQUIVALENTS)

| MONTH<br>AND YEAR           | NEW YORK         | PHILADELPHIA   | BOSTON         | TOTAL            |
|-----------------------------|------------------|----------------|----------------|------------------|
| <b>1951</b>                 |                  |                |                |                  |
| JANUARY                     | 82,992           | 26,719         | 35,153         | 144,864          |
| FEBRUARY                    | 80,469           | 20,115         | 34,511         | 135,095          |
| MARCH                       | 87,073           | 23,048         | 42,154         | 152,275          |
| APRIL                       | 89,852           | 25,701         | 35,411         | 150,964          |
| MAY                         | 112,177          | 35,259         | 45,917         | 193,353          |
| JUNE                        | 103,809          | 31,224         | 41,155         | 176,188          |
| JULY                        | 89,468           | 24,899         | 48,762         | 163,129          |
| AUGUST                      | 77,539           | 24,792         | 39,927         | 142,258          |
| SEPTEMBER                   | 73,759           | 18,271         | 36,385         | 128,415          |
| OCTOBER                     | 80,170           | 19,285         | 29,055         | 128,510          |
| NOVEMBER                    | 76,084           | 12,540         | 39,215         | 127,839          |
| DECEMBER                    | 78,150           | 15,343         | 39,846         | 133,339          |
| <b>TOTAL</b><br><b>1951</b> | <b>1,031,642</b> | <b>277,196</b> | <b>467,491</b> | <b>1,776,229</b> |
| <b>TOTAL</b><br><b>1950</b> | <b>1,135,326</b> | <b>316,666</b> | <b>483,176</b> | <b>1,935,168</b> |

<sup>1/</sup> 40-PERCENT BUTTERFAT BASIS.

<sup>2/</sup> COMPILED FROM CURRENT INFORMATION SUPPLIED VOLUNTARILY BY RAILROADS (RAIL RECEIPTS) AND BY MILK DISTRIBUTORS AND OTHER FIRST-HAND RECEIVERS (TRUCK RECEIPTS).

TABLE 52.--CREAM <sup>1/</sup>: RECEIPTS AT NEW YORK, PHILADELPHIA, AND BOSTON,  
BY ORIGIN, 1951 <sup>2/</sup>

(40-QUART UNIT EQUIVALENTS)

| ORIGIN               | NEW YORK         | PHILADELPHIA   | BOSTON         | TOTAL            |
|----------------------|------------------|----------------|----------------|------------------|
| ARKANSAS             | -                | -              | 517            | 517              |
| ILLINOIS             | -                | -              | 10,398         | 10,398           |
| INDIANA              | 1,316            | 27,269         | 25,761         | 54,346           |
| KENTUCKY             | -                | -              | 500            | 500              |
| MAINE                | -                | -              | 31,128         | 31,128           |
| MARYLAND             | 150              | 48,553         | -              | 48,703           |
| MASSACHUSETTS        | -                | -              | 380            | 380              |
| MICHIGAN             | -                | 3,411          | 40,938         | 44,349           |
| MINNESOTA            | -                | 280            | 11,862         | 12,142           |
| MISSOURI             | -                | -              | 27,232         | 27,232           |
| NEW HAMPSHIRE        | -                | -              | 481            | 481              |
| NEW JERSEY           | 23,813           | 75             | -              | 23,888           |
| NEW YORK             | 974,424          | 8,852          | 46,997         | 1,030,273        |
| OHIO                 | -                | 10,877         | 10,416         | 21,293           |
| PENNSYLVANIA         | 31,826           | 89,206         | -              | 121,032          |
| TENNESSEE            | -                | -              | 4,338          | 4,338            |
| VERMONT              | -                | -              | 246,667        | 246,667          |
| VIRGINIA             | -                | -              | 490            | 490              |
| WEST VIRGINIA        | -                | 7,721          | -              | 7,721            |
| WISCONSIN            | 13               | 80,952         | 9,386          | 90,351           |
| <b>TOTAL</b><br>1951 | <b>1,031,542</b> | <b>277,196</b> | <b>467,491</b> | <b>1,776,229</b> |
| <b>TOTAL</b><br>1950 | <b>1,135,326</b> | <b>316,666</b> | <b>483,176</b> | <b>1,935,168</b> |

<sup>1/</sup> 40-PERCENT BUTTERFAT BASIS.

<sup>2/</sup> COMPILED FROM CURRENT INFORMATION SUPPLIED VOLUNTARILY BY RAILROADS (RAIL RECEIPTS) AND BY MILK DISTRIBUTORS AND OTHER FIRST-HAND RECEIVERS (TRUCK RECEIPTS).

TABLE 53.--MILK AND CREAM: RECEIPTS AT NEW YORK AND METROPOLITAN AREA,  
BY RAIL AND TRUCK, BY MONTHS, 1951 <sup>1/</sup>

(40-QUART UNIT EQUIVALENTS)

| MONTH<br>AND YEAR    | MILK             |                   |                   | CREAM <sup>2/</sup> |                |                  |
|----------------------|------------------|-------------------|-------------------|---------------------|----------------|------------------|
|                      | RAIL             | TRUCK             | TOTAL             | RAIL                | TRUCK          | TOTAL            |
| <b>1951</b>          |                  |                   |                   |                     |                |                  |
| JANUARY              | 646,764          | 3,136,639         | 3,783,403         | 12,124              | 70,868         | 82,992           |
| FEBRUARY             | 598,410          | 2,855,392         | 3,453,802         | 11,749              | 68,720         | 80,469           |
| MARCH                | 748,386          | 3,116,262         | 3,864,648         | 15,518              | 71,555         | 87,073           |
| APRIL                | 623,383          | 3,105,692         | 3,729,075         | 17,269              | 72,583         | 89,852           |
| MAY                  | 633,507          | 3,331,520         | 3,965,027         | 20,001              | 92,176         | 112,177          |
| JUNE                 | 580,395          | 3,152,508         | 3,732,903         | 15,641              | 88,168         | 103,809          |
| JULY                 | 553,232          | 3,166,887         | 3,720,119         | 14,400              | 75,068         | 89,468           |
| AUGUST               | 559,957          | 3,220,386         | 3,780,343         | 14,544              | 62,995         | 77,539           |
| SEPTEMBER            | 560,930          | 3,124,829         | 3,685,759         | 12,998              | 60,761         | 73,759           |
| OCTOBER              | 571,898          | 3,228,428         | 3,800,326         | 13,196              | 66,974         | 80,170           |
| NOVEMBER             | 513,783          | 3,143,102         | 3,656,885         | 9,820               | 68,264         | 76,084           |
| DECEMBER             | 539,481          | 3,206,161         | 3,745,642         | 9,688               | 68,462         | 78,150           |
| <b>TOTAL</b><br>1951 | <b>7,130,126</b> | <b>37,787,806</b> | <b>44,917,932</b> | <b>166,948</b>      | <b>864,594</b> | <b>1,031,542</b> |
| <b>TOTAL</b><br>1950 | <b>8,074,817</b> | <b>36,690,257</b> | <b>44,765,074</b> | <b>256,414</b>      | <b>878,912</b> | <b>1,135,326</b> |

<sup>1/</sup> COMPILED FROM CURRENT INFORMATION SUPPLIED VOLUNTARILY BY RAILROADS (RAIL RECEIPTS) AND BY MILK DISTRIBUTORS AND OTHER FIRST-HAND RECEIVERS (TRUCK RECEIPTS).

<sup>2/</sup> 40-PERCENT BUTTERFAT BASIS.

TABLE 54.--MILK AND CREAM: RECEIPTS AT NEW YORK AND METROPOLITAN AREA, BY RAIL AND TRUCK, BY ORIGIN, 1951 <sup>1/</sup>

(40-QUART UNIT EQUIVALENTS)

| ORIGIN               | MILK             |                   |                   | CREAM <sup>2/</sup> |                |                  |
|----------------------|------------------|-------------------|-------------------|---------------------|----------------|------------------|
|                      | RAIL             | TRUCK             | TOTAL             | RAIL                | TRUCK          | TOTAL            |
| CONNECTICUT          | -                | 85,615            | 85,615            | -                   | -              | -                |
| INDIANA              | -                | -                 | -                 | 300                 | 1,016          | 1,316            |
| MARYLAND             | -                | 217,528           | 217,528           | -                   | 150            | 150              |
| NEW JERSEY           | 513,371          | 5,077,383         | 5,590,754         | 1,873               | 21,940         | 23,813           |
| NEW YORK             | 5,166,303        | 25,492,819        | 30,659,122        | 165,062             | 809,362        | 974,424          |
| PENNSYLVANIA         | 637,364          | 6,395,160         | 7,032,524         | -                   | 31,826         | 31,826           |
| VERMONT              | 812,838          | 519,301           | 1,332,139         | -                   | -              | -                |
| WISCONSIN            | 250              | -                 | 250               | 13                  | -              | 13               |
| <b>TOTAL</b><br>1951 | <b>7,130,126</b> | <b>37,787,806</b> | <b>44,917,932</b> | <b>167,248</b>      | <b>864,294</b> | <b>1,031,542</b> |
| <b>TOTAL</b><br>1950 | <b>8,074,817</b> | <b>36,690,257</b> | <b>44,765,074</b> | <b>256,414</b>      | <b>878,912</b> | <b>1,135,326</b> |

<sup>1/</sup> COMPILED FROM CURRENT INFORMATION SUPPLIED VOLUNTARILY BY RAILROADS (RAIL RECEIPTS) AND BY MILK DISTRIBUTORS AND OTHER FIRST-HAND RECEIVERS (TRUCK RECEIPTS).<sup>2/</sup> 40-PERCENT BUTTERFAT BASIS.TABLE 55.--MILK AND CREAM: RECEIPTS <sup>1/</sup> (DAILY AVERAGE) AT NEW YORK, BY MONTHS, 1951

(40-QUART UNIT EQUIVALENTS)

| MONTH<br>AND YEAR                                | MILK              |                | CREAM <sup>2/</sup> |               |
|--|-------------------|----------------|---------------------|---------------|
|  | MONTHLY TOTALS    | DAILY AVERAGE  | MONTHLY TOTALS      | DAILY AVERAGE |
| <b>1951</b>                                      |                   |                |                     |               |
| JANUARY  | 3,783,403         | 122,045        | 82,992              | 2,677         |
| FEBRUARY   | 3,453,802         | 123,350        | 80,469              | 2,574         |
| MARCH  | 3,864,648         | 124,666        | 87,073              | 2,809         |
| APRIL  | 3,729,075         | 124,303        | 89,852              | 2,995         |
| MAY  | 3,965,027         | 127,904        | 112,177             | 3,619         |
| JUNE   | 3,732,903         | 124,430        | 103,809             | 3,460         |
| JULY   | 3,720,119         | 120,004        | 89,468              | 2,886         |
| AUGUST   | 3,780,343         | 121,947        | 77,539              | 2,501         |
| SEPTEMBER  | 3,685,769         | 122,859        | 73,759              | 2,459         |
| OCTOBER  | 3,800,326         | 122,591        | 80,170              | 2,586         |
| NOVEMBER   | 3,656,885         | 121,896        | 76,084              | 2,536         |
| DECEMBER   | 3,745,642         | 120,827        | 78,150              | 2,521         |
| <b>TOTAL AND</b><br><b>DAILY AVERAGE</b><br>1951 | <b>44,917,932</b> | <b>123,063</b> | <b>1,031,542</b>    | <b>2,826</b>  |
| <b>TOTAL AND</b><br><b>DAILY AVERAGE</b><br>1950 | <b>44,765,074</b> | <b>122,644</b> | <b>1,135,326</b>    | <b>3,110</b>  |

<sup>1/</sup> COMPILED FROM CURRENT INFORMATION SUPPLIED VOLUNTARILY BY RAILROADS (RAIL RECEIPTS) AND BY MILK DISTRIBUTORS AND OTHER FIRST-HAND RECEIVERS (TRUCK RECEIPTS).<sup>2/</sup> 40-PERCENT BUTTERFAT BASIS.

TABLE 56.--MILK AND CREAM: RECEIPTS AT PHILADELPHIA AND METROPOLITAN AREA,  
BY RAIL AND TRUCK, BY MONTHS, 1951 <sup>1/</sup>

(40-QUART UNIT EQUIVALENTS)

| MONTH<br>AND YEAR     | MILK           |                   |                   | CREAM <sup>2/</sup> |                |                |
|-----------------------|----------------|-------------------|-------------------|---------------------|----------------|----------------|
|                       | RAIL           | TRUCK             | TOTAL             | RAIL                | TRUCK          | TOTAL          |
| <b>1951</b>           |                |                   |                   |                     |                |                |
| JANUARY               | 49,595         | 870,705           | 920,300           | 4,875               | 21,844         | 26,719         |
| FEBRUARY              | 35,482         | 801,235           | 836,717           | 2,138               | 17,977         | 20,115         |
| MARCH                 | 50,161         | 891,564           | 941,725           | 2,736               | 20,312         | 23,048         |
| APRIL                 | 41,784         | 890,441           | 932,225           | 1,750               | 23,951         | 25,701         |
| MAY                   | 50,743         | 966,897           | 1,017,640         | 4,383               | 30,876         | 35,259         |
| JUNE                  | 41,087         | 908,551           | 949,638           | 1,742               | 29,482         | 31,224         |
| JULY                  | 43,669         | 901,711           | 945,380           | 1,545               | 23,354         | 24,899         |
| AUGUST                | 50,103         | 903,328           | 953,431           | 1,484               | 23,308         | 24,792         |
| SEPTEMBER             | 46,010         | 891,666           | 937,676           | 750                 | 17,521         | 18,271         |
| OCTOBER               | 48,681         | 918,931           | 967,612           | 750                 | 18,535         | 19,285         |
| NOVEMBER              | 45,941         | 851,697           | 897,638           | 500                 | 12,040         | 12,540         |
| DECEMBER              | 48,781         | 873,539           | 922,320           | 485                 | 14,858         | 15,343         |
| <b>TOTAL<br/>1951</b> | <b>552,037</b> | <b>10,670,265</b> | <b>11,222,302</b> | <b>23,138</b>       | <b>254,058</b> | <b>277,196</b> |
| <b>TOTAL<br/>1950</b> | <b>589,889</b> | <b>10,342,603</b> | <b>10,932,492</b> | <b>33,846</b>       | <b>282,820</b> | <b>316,666</b> |

<sup>1/</sup> COMPILED FROM CURRENT INFORMATION SUPPLIED VOLUNTARILY BY RAILROADS (RAIL RECEIPTS)  
AND BY MILK DISTRIBUTORS AND OTHER FIRST-HAND RECEIVERS (TRUCK RECEIPTS).

<sup>2/</sup> 40-PERCENT BUTTERFAT BASIS.

TABLE 57.--MILK AND CREAM: RECEIPTS AT PHILADELPHIA AND METROPOLITAN AREA,  
BY RAIL AND TRUCK, BY ORIGIN, 1951 <sup>1/</sup>

(40-QUART UNIT EQUIVALENTS)

| ORIGIN                | MILK           |                   |                   | CREAM <sup>2/</sup> |                |                |
|-----------------------|----------------|-------------------|-------------------|---------------------|----------------|----------------|
|                       | RAIL           | TRUCK             | TOTAL             | RAIL                | TRUCK          | TOTAL          |
| DELAWARE              | -              | 799,638           | 799,638           | -                   | -              | -              |
| INDIANA               | -              | -                 | -                 | -                   | 27,269         | 27,269         |
| MARYLAND              | -              | 1,515,291         | 1,515,291         | -                   | 48,553         | 48,553         |
| MICHIGAN              | -              | -                 | -                 | 250                 | 3,161          | 3,411          |
| MINNESOTA             | -              | -                 | -                 | 280                 | -              | 280            |
| NEW JERSEY            | -              | 966,445           | 966,445           | -                   | 75             | 75             |
| NEW YORK              | 300            | 15,971            | 16,271            | -                   | 8,852          | 8,852          |
| OHIO                  | -              | 1,953             | 1,953             | -                   | 10,877         | 10,877         |
| PENNSYLVANIA          | 551,737        | 7,370,967         | 7,922,704         | 2,694               | 86,512         | 89,206         |
| WEST VIRGINIA         | -              | -                 | -                 | -                   | 7,721          | 7,721          |
| WISCONSIN             | -              | -                 | -                 | 19,914              | 61,038         | 80,952         |
| <b>TOTAL<br/>1951</b> | <b>552,037</b> | <b>10,670,265</b> | <b>11,222,302</b> | <b>23,138</b>       | <b>254,058</b> | <b>277,196</b> |
| <b>TOTAL<br/>1950</b> | <b>589,889</b> | <b>10,342,603</b> | <b>10,932,492</b> | <b>33,846</b>       | <b>282,820</b> | <b>316,666</b> |

<sup>1/</sup> COMPILED FROM CURRENT INFORMATION SUPPLIED VOLUNTARILY BY RAILROADS (RAIL RECEIPTS)  
AND BY MILK DISTRIBUTORS AND OTHER FIRST-HAND RECEIVERS (TRUCK RECEIPTS).

<sup>2/</sup> 40-PERCENT BUTTERFAT BASIS.



TABLE 58.--MILK AND CREAM: RECEIPTS <sup>1/</sup>(DAILY AVERAGE) AT PHILADELPHIA,  
BY MONTHS, 1951  
(40-QUART UNIT EQUIVALENTS)

| MONTH<br>AND YEAR                  | MILK           |               | CREAM <sup>2/</sup> |               |
|------------------------------------|----------------|---------------|---------------------|---------------|
|                                    | MONTHLY TOTALS | DAILY AVERAGE | MONTHLY TOTALS      | DAILY AVERAGE |
| <u>1951</u>                        |                |               |                     |               |
| JANUARY                            | 920,300        | 29,687        | 26,719              | 862           |
| FEBRUARY                           | 836,717        | 29,883        | 20,115              | 718           |
| MARCH                              | 941,725        | 30,378        | 23,048              | 743           |
| APRIL                              | 932,225        | 31,074        | 25,701              | 857           |
| MAY                                | 1,017,640      | 32,827        | 36,259              | 1,137         |
| JUNE                               | 949,638        | 31,655        | 31,224              | 1,041         |
| JULY                               | 945,380        | 30,496        | 24,899              | 803           |
| AUGUST                             | 953,431        | 30,756        | 24,792              | 800           |
| SEPTEMBER                          | 937,676        | 31,256        | 18,271              | 609           |
| OCTOBER                            | 967,612        | 31,213        | 19,285              | 622           |
| NOVEMBER                           | 897,638        | 29,921        | 12,540              | 418           |
| DECEMBER                           | 922,320        | 29,752        | 15,343              | 495           |
| TOTAL AND<br>DAILY AVERAGE<br>1951 | 11,222,302     | 30,746        | 277,186             | 759           |
| TOTAL AND<br>DAILY AVERAGE<br>1950 | 10,932,492     | 29,952        | 316,666             | 868           |

<sup>1/</sup> COMPILED FROM CURRENT INFORMATION SUPPLIED VOLUNTARILY BY RAILROADS (RAIL RECEIPTS) AND BY MILK DISTRIBUTORS AND OTHER FIRST-HAND RECEIVERS (TRUCK RECEIPTS).

<sup>2/</sup> 40-PERCENT BUTTERFAT BASIS.

TABLE 59.--MILK AND CREAM: RECEIPTS AT BOSTON AND METROPOLITAN AREA,  
BY RAIL AND TRUCK, BY MONTHS, 1951 <sup>1/</sup>  
(40-QUART UNIT EQUIVALENTS)

| MONTH<br>AND YEAR | MILK      |           |           | CREAM <sup>2/</sup> |         |         |
|-------------------|-----------|-----------|-----------|---------------------|---------|---------|
|                   | RAIL      | TRUCK     | TOTAL     | RAIL                | TRUCK   | TOTAL   |
| <u>1951</u>       |           |           |           |                     |         |         |
| JANUARY           | 433,975   | 296,457   | 730,432   | 27,052              | 8,101   | 35,153  |
| FEBRUARY          | 385,647   | 277,103   | 662,750   | 20,485              | 14,026  | 34,511  |
| MARCH             | 421,203   | 317,760   | 738,963   | 31,464              | 10,690  | 42,154  |
| APRIL             | 402,848   | 313,855   | 716,703   | 25,903              | 9,508   | 35,411  |
| MAY               | 426,042   | 332,891   | 757,933   | 35,209              | 10,708  | 45,917  |
| JUNE              | 403,664   | 306,530   | 710,194   | 32,142              | 9,013   | 41,155  |
| JULY              | 414,919   | 304,162   | 719,081   | 35,492              | 13,270  | 48,762  |
| AUGUST            | 415,125   | 311,208   | 726,333   | 29,098              | 10,829  | 39,927  |
| SEPTEMBER         | 424,318   | 329,046   | 753,364   | 25,718              | 10,667  | 36,385  |
| OCTOBER           | 420,539   | 336,618   | 757,157   | 23,099              | 5,956   | 29,055  |
| NOVEMBER          | 404,601   | 342,324   | 746,925   | 26,851              | 12,364  | 39,215  |
| DECEMBER          | 417,355   | 331,827   | 749,182   | 27,581              | 12,265  | 39,846  |
| TOTAL<br>1951     | 4,969,236 | 3,799,781 | 8,769,017 | 340,094             | 127,397 | 467,491 |
| TOTAL<br>1950     | 4,998,599 | 3,734,272 | 8,732,871 | 373,884             | 109,292 | 483,176 |

<sup>1/</sup> COMPILED FROM CURRENT INFORMATION SUPPLIED VOLUNTARILY BY RAILROADS (RAIL RECEIPTS) AND BY MILK DISTRIBUTORS AND OTHER FIRST-HAND RECEIVERS (TRUCK RECEIPTS).

<sup>2/</sup> 40-PERCENT BUTTERFAT BASIS.

TABLE 60.--MILK AND CREAM: RECEIPTS AT BOSTON AND METROPOLITAN AREA,  
BY RAIL AND TRUCK, BY ORIGIN, 1951 <sup>1/</sup>

(40-QUART UNIT EQUIVALENTS)

| MONTH<br>AND YEAR | MILK      |           |           | CREAM <sup>2/</sup> |         |         |
|-------------------|-----------|-----------|-----------|---------------------|---------|---------|
|                   | RAIL      | TRUCK     | TOTAL     | RAIL                | TRUCK   | TOTAL   |
| ARKANSAS          | -         | -         | -         | 517                 | -       | 517     |
| ILLINOIS          | -         | -         | -         | -                   | 10,398  | 10,398  |
| INDIANA           | -         | -         | -         | 8,400               | 17,361  | 25,761  |
| KENTUCKY          | -         | -         | -         | 250                 | 250     | 500     |
| MAINE             | 791,066   | 502,725   | 1,293,781 | 27,382              | 3,746   | 31,128  |
| MASSACHUSETTS     | 28        | 567,971   | 567,999   | 26                  | 354     | 380     |
| MICHIGAN          | -         | -         | -         | 32,183              | 8,755   | 40,938  |
| MINNESOTA         | -         | -         | -         | 10,437              | 1,425   | 11,862  |
| MISSOURI          | -         | -         | -         | 24,592              | 2,640   | 27,232  |
| NEW HAMPSHIRE     | 442,460   | 221,611   | 664,071   | 481                 | -       | 481     |
| NEW YORK          | 670,905   | 74,477    | 745,382   | 29,260              | 17,737  | 46,997  |
| OHIO              | -         | -         | -         | 8,671               | 1,745   | 10,416  |
| TENNESSEE         | -         | -         | -         | 250                 | 4,098   | 4,348   |
| VERMONT           | 3,064,787 | 2,432,997 | 5,497,784 | 188,382             | 58,305  | 246,687 |
| VIRGINIA          | -         | -         | -         | -                   | 490     | 490     |
| WISCONSIN         | -         | -         | -         | 9,283               | 103     | 9,386   |
| TOTAL<br>1951     | 4,969,236 | 3,799,781 | 8,769,017 | 340,094             | 127,397 | 467,491 |
| TOTAL<br>1950     | 4,998,599 | 3,734,272 | 8,732,871 | 373,884             | 109,292 | 483,176 |

<sup>1/</sup> COMPILED FROM CURRENT INFORMATION SUPPLIED VOLUNTARILY BY RAILROADS (RAIL RECEIPTS) AND BY MILK DISTRIBUTORS AND OTHER FIRST-HAND RECEIVERS (TRUCK RECEIPTS).

<sup>2/</sup> 40-PERCENT BUTTERFAT BASIS.

TABLE 61.--MILK AND CREAM: RECEIPTS <sup>1/</sup> (DAILY AVERAGE) AT BOSTON, BY MONTHS, 1951  
(40-QUART UNIT EQUIVALENTS)

| MONTH<br>AND YEAR | MILK           |               | CREAM <sup>2/</sup> |               |
|-------------------|----------------|---------------|---------------------|---------------|
|                   | MONTHLY TOTALS | DAILY AVERAGE | MONTHLY TOTALS      | DAILY AVERAGE |
| 1951              |                |               |                     |               |
| JANUARY           | 730,432        | 23,562        | 35,153              | 1,134         |
| FEBRUARY          | 662,750        | 23,670        | 34,511              | 1,233         |
| MARCH             | 738,963        | 23,838        | 42,154              | 1,360         |
| APRIL             | 716,703        | 23,890        | 35,411              | 1,180         |
| MAY               | 757,933        | 24,449        | 45,917              | 1,481         |
| JUNE              | 710,194        | 23,673        | 41,155              | 1,372         |
| JULY              | 719,081        | 23,196        | 48,762              | 1,573         |
| AUGUST            | 726,333        | 23,430        | 39,927              | 1,288         |
| SEPTEMBER         | 753,364        | 25,112        | 36,385              | 1,213         |
| OCTOBER           | 757,157        | 24,424        | 29,555              | 937           |
| NOVEMBER          | 746,925        | 24,898        | 39,215              | 1,307         |
| DECEMBER          | 749,182        | 24,167        | 39,646              | 1,285         |
| TOTAL<br>1951     | 8,769,017      | 24,025        | 467,491             | 1,281         |
| TOTAL<br>1950     | 8,732,871      | 23,926        | 483,176             | 1,324         |

<sup>1/</sup> COMPILED FROM CURRENT INFORMATION SUPPLIED VOLUNTARILY BY RAILROADS (RAIL RECEIPTS) AND BY MILK DISTRIBUTORS AND OTHER FIRST-HAND RECEIVERS (TRUCK RECEIPTS).

<sup>2/</sup> 40-PERCENT BUTTERFAT BASIS.

TABLE 62.--CONDENSED MILK <sup>1/</sup>: RECEIPTS AT NEW YORK, PHILADELPHIA, AND BOSTON,  
BY MONTHS, 1951 <sup>2/</sup>  
(40-QUART UNIT EQUIVALENTS)

| MONTH AND YEAR    | NEW YORK       | PHILADELPHIA   | BOSTON         | TOTAL            |
|-------------------|----------------|----------------|----------------|------------------|
| <b>1951</b>       |                |                |                |                  |
| JANUARY           | 37,689         | 24,191         | 9,354          | 71,234           |
| FEBRUARY          | 36,300         | 26,598         | 8,713          | 71,611           |
| MARCH             | 46,015         | 33,936         | 11,756         | 91,707           |
| APRIL             | 46,274         | 31,595         | 13,627         | 91,496           |
| MAY               | 56,846         | 35,546         | 20,554         | 112,946          |
| JUNE              | 52,403         | 37,405         | 20,188         | 109,996          |
| JULY              | 69,257         | 37,856         | 25,789         | 132,902          |
| AUGUST            | 71,882         | 36,029         | 19,913         | 127,824          |
| SEPTEMBER         | 50,760         | 32,470         | 18,155         | 101,385          |
| OCTOBER           | 47,287         | 27,120         | 17,985         | 92,392           |
| NOVEMBER          | 37,164         | 16,103         | 15,361         | 68,628           |
| DECEMBER          | 36,091         | 18,428         | 13,039         | 67,558           |
| <b>TOTAL 1951</b> | <b>587,968</b> | <b>357,277</b> | <b>194,434</b> | <b>1,139,679</b> |
| <b>TOTAL 1950</b> | <b>610,509</b> | <b>370,884</b> | <b>141,832</b> | <b>1,123,225</b> |

<sup>1/</sup> FRESH, UNSWEETENED.

<sup>2/</sup> COMPILED FROM CURRENT INFORMATION SUPPLIED VOLUNTARILY BY RAILROADS (RAIL RECEIPTS) AND BY MILK DISTRIBUTORS AND OTHER FIRST-HAND RECEIVERS (TRUCK RECEIPTS).

TABLE 63.--CONDENSED MILK <sup>1/</sup>: RECEIPTS AT NEW YORK, PHILADELPHIA, AND BOSTON,  
BY ORIGIN, 1951 <sup>2/</sup>  
(40-QUART UNIT EQUIVALENTS)

| ORIGIN            | NEW YORK       | PHILADELPHIA   | BOSTON         | TOTAL            |
|-------------------|----------------|----------------|----------------|------------------|
| CONNECTICUT       | -              | -              | 9,711          | 9,711            |
| INDIANA           | -              | 2,546          | -              | 2,546            |
| MAINE             | -              | -              | 49,962         | 49,962           |
| MARYLAND          | 42,744         | 75,268         | -              | 118,012          |
| MICHIGAN          | -              | -              | 184            | 184              |
| MINNESOTA         | -              | -              | 465            | 465              |
| NEW JERSEY        | 2,235          | -              | -              | 2,235            |
| NEW YORK          | 460,992        | 88,419         | 56,430         | 605,841          |
| OHIO              | -              | 10,799         | 1,552          | 12,351           |
| PENNSYLVANIA      | 81,997         | 166,513        | -              | 248,510          |
| VERMONT           | -              | -              | 76,105         | 76,105           |
| WISCONSIN         | -              | 13,732         | 25             | 13,757           |
| <b>TOTAL 1951</b> | <b>587,968</b> | <b>357,277</b> | <b>194,434</b> | <b>1,139,679</b> |
| <b>TOTAL 1950</b> | <b>610,509</b> | <b>370,884</b> | <b>141,832</b> | <b>1,123,225</b> |

<sup>1/</sup> FRESH, UNSWEETENED.

<sup>2/</sup> COMPILED FROM CURRENT INFORMATION SUPPLIED VOLUNTARILY BY RAILROADS (RAIL RECEIPTS) AND BY MILK DISTRIBUTORS AND OTHER FIRST-HAND RECEIVERS (TRUCK RECEIPTS).

TABLE 64.--MILK: AVERAGE DAILY DELIVERIES PER DAIRY <sup>1/</sup> AT BOSTON AND PHILADELPHIA, BY WEEKS, 1951  
(POUNDS)

| 1951        |        |              | 1951        |        |              |
|-------------|--------|--------------|-------------|--------|--------------|
| WEEK ENDED  | BOSTON | PHILADELPHIA | WEEK ENDED  | BOSTON | PHILADELPHIA |
| JANUARY 6   | 242.0  | 328.24       | JULY 7      | 379.7  | 399.19       |
| 13          | 242.1  | 331.67       | 14          | 353.0  | 398.16       |
| 20          | 245.0  | 336.01       | 21          | 338.6  | 393.46       |
| FEBRUARY 27 | 245.2  | 338.96       | 28          | 337.2  | 393.02       |
| 3           | 245.6  | 341.71       | AUGUST 4    | 331.2  | 392.79       |
| 10          | 250.3  | 342.09       | 11          | 332.3  | 398.41       |
| 17          | 251.1  | 345.09       | 18          | 325.0  | 384.89       |
| MARCH 24    | 258.1  | 351.59       | 25          | 313.9  | 387.01       |
| 3           | 267.8  | 354.65       | SEPTEMBER 1 | 310.1  | 390.16       |
| 10          | 284.8  | 362.07       | 8           | 299.7  | 382.10       |
| 17          | 301.2  | 365.06       | 15          | 301.9  | 373.79       |
| 24          | 313.0  | 369.98       | 22          | 299.1  | 366.90       |
| APRIL 31    | 326.1  | 371.54       | 29          | 297.6  | 364.98       |
| 7           | 337.5  | 378.04       | OCTOBER 6   | 296.6  | 357.21       |
| 14          | 347.0  | 383.37       | 13          | 284.1  | 349.12       |
| 21          | 356.3  | 388.32       | 20          | 282.1  | 348.54       |
| MAY 28      | 362.6  | 393.90       | 27          | 271.3  | 346.13       |
| 5           | 367.3  | 406.96       | NOVEMBER 3  | 246.4  | 342.36       |
| 12          | 378.7  | 433.16       | 10          | 230.4  | 334.91       |
| 19          | 398.2  | 445.99       | 17          | 231.2  | 336.39       |
| 26          | 432.0  | 446.51       | 24          | 229.4  | 334.82       |
| JUNE 29     | 451.9  | 442.89       | DECEMBER 1  | 230.0  | 337.25       |
| 6           | 444.4  | 439.33       | 8           | 237.8  | 340.27       |
| 13          | 439.4  | 429.55       | 15          | 235.5  | 342.25       |
| 20          | 418.3  | 416.91       | 22          | 236.6  | 341.05       |
| 27          | 400.2  | 404.17       | 29          | 237.8  | 344.99       |

<sup>1/</sup> THESE AVERAGES WERE CALCULATED FROM CURRENT REPORTS SUPPLIED BY MILK DISTRIBUTORS SHOWING TOTAL RECEIPTS AND NUMBER OF DAIRIES (FARMS) FROM WHICH MILK WAS RECEIVED.

TABLE 65.--COLD-STORAGE HOLDINGS OF BUTTER, AMERICAN CHEESE, SHELL EGGS, DRESSED POULTRY, AND FROZEN EGGS AT 35 CITIES 1/, BY WEEKS, 1951

| DATE        | BUTTER     | AMERICAN CHEESE | SHELL EGGS | DRESSED POULTRY | FROZEN EGGS |
|-------------|------------|-----------------|------------|-----------------|-------------|
| 1951        | POUNDS     | POUNDS          | CASES      | POUNDS          | POUNDS      |
| JANUARY 6   | 66,223,961 | 96,082,197      | 16,190     | 201,148,465     | 24,912,705  |
| 13          | 60,039,386 | 91,827,241      | 18,804     | 200,396,227     | 22,143,903  |
| 20          | 54,543,216 | 87,719,244      | 23,428     | 197,401,134     | 19,819,591  |
| 27          | 51,547,893 | 86,330,689      | 27,463     | 195,242,853     | 18,679,676  |
| FEBRUARY 3  | 48,248,800 | 84,516,919      | 47,410     | 189,518,472     | 18,427,193  |
| 10          | 44,910,276 | 83,649,784      | 93,420     | 183,176,134     | 18,909,919  |
| 17          | 41,198,360 | 83,381,293      | 113,461    | 175,154,914     | 18,078,062  |
| 24          | 38,199,500 | 82,821,122      | 109,053    | 169,118,470     | 18,956,536  |
| MARCH 3     | 35,425,281 | 83,509,914      | 115,487    | 161,669,968     | 19,428,710  |
| 10          | 33,312,091 | 82,539,962      | 109,589    | 154,447,598     | 20,275,791  |
| 17          | 30,289,195 | 82,696,246      | 121,426    | 147,010,192     | 22,575,026  |
| 24          | 26,415,424 | 82,300,983      | 134,951    | 137,928,616     | 25,449,007  |
| 31          | 21,809,895 | 84,489,066      | 175,034    | 131,767,285     | 29,778,954  |
| APRIL 7     | 20,984,084 | 85,903,611      | 248,629    | 124,806,869     | 36,238,295  |
| 14          | 21,291,763 | 88,118,188      | 337,086    | 115,988,771     | 41,430,866  |
| 21          | 22,521,631 | 91,711,499      | 444,736    | 108,944,101     | 48,471,254  |
| 28          | 23,135,882 | 95,845,731      | 561,686    | 102,521,612     | 54,464,029  |
| MAY 5       | 23,820,893 | 99,728,599      | 685,989    | 97,377,131      | 61,103,761  |
| 12          | 24,033,780 | 102,514,187     | 840,661    | 91,707,763      | 67,582,271  |
| 19          | 25,087,347 | 104,129,650     | 1,073,290  | 89,561,035      | 75,010,069  |
| 26          | 27,142,825 | 106,523,453     | 1,258,268  | 86,257,449      | 80,880,829  |
| JUNE 2      | 30,550,063 | 107,672,416     | 1,395,694  | 85,015,715      | 87,802,258  |
| 9           | 35,295,498 | 110,477,800     | 1,501,071  | 83,737,119      | 94,046,749  |
| 16          | 40,990,719 | 115,257,313     | 1,565,044  | 80,678,606      | 99,246,982  |
| 23          | 47,402,398 | 118,771,510     | 1,607,218  | 76,937,048      | 103,802,495 |
| 30          | 51,629,069 | 122,302,366     | 1,627,975  | 74,825,866      | 105,607,205 |
| JULY 7      | 56,263,199 | 125,067,119     | 1,641,631  | 74,362,368      | 109,199,955 |
| 14          | 62,541,153 | 129,370,800     | 1,621,252  | 71,355,216      | 109,787,340 |
| 21          | 67,189,859 | 132,748,075     | 1,582,387  | 71,387,290      | 109,391,110 |
| 28          | 71,882,103 | 134,475,548     | 1,544,612  | 72,275,942      | 109,075,993 |
| AUGUST 4    | 75,732,750 | 138,282,764     | 1,508,407  | 71,295,270      | 106,848,996 |
| 11          | 78,995,855 | 138,544,549     | 1,456,568  | 71,322,319      | 105,654,340 |
| 18          | 81,903,213 | 139,417,677     | 1,356,278  | 72,731,104      | 103,952,674 |
| 25          | 84,062,766 | 139,870,948     | 1,267,628  | 75,769,139      | 102,280,891 |
| SEPTEMBER 1 | 85,212,747 | 142,877,537     | 1,142,889  | 80,798,475      | 100,293,323 |
| 8           | 85,792,737 | 142,924,853     | 1,019,161  | 84,318,908      | 96,841,117  |
| 15          | 85,624,401 | 143,923,846     | 894,991    | 89,735,802      | 93,822,052  |
| 22          | 84,424,483 | 143,483,227     | 758,282    | 99,079,421      | 90,434,530  |
| 29          | 82,998,503 | 142,241,709     | 682,549    | 110,389,419     | 86,654,433  |
| OCTOBER 6   | 80,043,748 | 141,613,664     | 592,505    | 123,061,925     | 82,992,542  |
| 13          | 77,181,244 | 141,333,909     | 512,019    | 133,409,986     | 79,473,818  |
| 20          | 74,476,708 | 139,473,925     | 427,171    | 145,449,050     | 74,739,976  |
| 27          | 70,229,064 | 136,783,354     | 378,959    | 161,493,321     | 71,013,402  |
| NOVEMBER 3  | 66,606,323 | 134,531,037     | 321,446    | 179,569,391     | 66,276,358  |
| 10          | 61,748,230 | 131,453,428     | 257,901    | 190,222,866     | 62,873,916  |
| 17          | 56,434,622 | 127,952,676     | 195,531    | 187,119,885     | 59,471,495  |
| 24          | 49,722,539 | 125,685,767     | 146,805    | 188,127,304     | 56,360,982  |
| DECEMBER 1  | 42,755,891 | 122,108,419     | 117,200    | 201,603,667     | 51,915,991  |
| 8           | 35,988,423 | 118,660,208     | 88,538     | 210,376,509     | 48,151,868  |
| 15          | 30,166,447 | 115,424,436     | 75,226     | 208,378,646     | 44,137,332  |
| 22          | 24,327,221 | 113,745,591     | 67,920     | 197,602,495     | 40,096,322  |
| 29          | 20,061,230 | 112,164,448     | 68,404     | 198,260,779     | 38,204,162  |

1/ HOLDINGS, AS OF THE MORNING OF GIVEN DATES, AT:

|                |             |                    |            |
|----------------|-------------|--------------------|------------|
| NEW YORK       | PITTSBURGH  | KANSAS CITY        | CINCINNATI |
| CHICAGO        | DETROIT     | OMAHA              | DULUTH     |
| PHILADELPHIA   | CLEVELAND   | ST. LOUIS          | FORT WORTH |
| BOSTON         | MILWAUKEE   | DENVER             | DALLAS     |
| BUFFALO        | PLYMOUTH    | SEATTLE            | PETALUMA   |
| PROVIDENCE     | MARSHFIELD  | PORTLAND, OREG.    | SANTA ROSA |
| SYRACUSE, N.Y. | GREEN BAY   | LOS ANGELES        | OAKLAND    |
| CUBA, N.Y.     | MINNEAPOLIS | SAN FRANCISCO      | SAN DIEGO  |
| LOWVILLE, N.Y. | ST. PAUL    | SPRINGFIELD, MASS. |            |

TABLE 66.--COLD-STORAGE HOLDINGS OF BUTTER, AMERICAN CHEESE, SHELL EGGS, DRESSED POULTRY, AND FROZEN EGGS, AT 35 CITIES <sup>1/</sup>, 5-YEAR AVERAGES, 1947-51, BY WEEKS

| WEEK No. | BUTTER     | AMERICAN CHEESE | SHELL EGGS | DRESSED POULTRY | FROZEN EGGS |
|----------|------------|-----------------|------------|-----------------|-------------|
| 1947-51  | POUNDS     | POUNDS          | CASES      | POUNDS          | POUNDS      |
| 1 2/     | 39,447,478 | 81,755,002      | 176,666    | 197,927,737     | 58,916,857  |
| 2        | 36,715,314 | 79,766,624      | 165,997    | 196,697,613     | 56,112,164  |
| 3        | 34,725,575 | 78,264,483      | 153,273    | 194,523,516     | 53,048,270  |
| 4        | 32,778,521 | 76,603,519      | 156,176    | 191,570,767     | 50,597,181  |
| 5        | 30,882,248 | 74,826,495      | 183,968    | 187,609,328     | 49,024,202  |
| 6        | 28,708,268 | 73,132,984      | 221,284    | 182,297,908     | 48,422,362  |
| 7        | 26,674,965 | 72,022,169      | 237,098    | 176,312,609     | 47,639,498  |
| 8        | 25,176,534 | 71,344,783      | 245,280    | 171,169,208     | 48,346,608  |
| 9        | 23,869,679 | 70,432,341      | 251,299    | 164,900,737     | 48,201,963  |
| 10       | 22,853,336 | 68,754,380      | 282,993    | 158,702,432     | 50,133,479  |
| 11       | 22,017,730 | 67,882,681      | 333,955    | 151,712,506     | 53,296,752  |
| 12       | 21,154,586 | 67,205,985      | 391,721    | 144,713,686     | 56,870,064  |
| 13       | 20,532,207 | 67,697,396      | 477,821    | 137,539,426     | 62,123,096  |
| 14       | 20,163,991 | 68,216,520      | 595,692    | 131,012,337     | 67,345,332  |
| 15       | 21,926,401 | 69,864,976      | 722,287    | 124,382,575     | 72,803,638  |
| 16       | 23,284,353 | 70,833,587      | 881,756    | 117,202,237     | 78,973,041  |
| 17       | 24,861,816 | 73,700,824      | 1,064,469  | 110,092,728     | 85,108,151  |
| 18       | 27,002,310 | 77,021,684      | 1,293,047  | 105,235,723     | 91,152,969  |
| 19       | 28,750,932 | 79,636,244      | 1,545,499  | 99,737,756      | 97,113,433  |
| 20       | 31,387,496 | 81,136,480      | 1,811,039  | 95,116,267      | 102,777,674 |
| 21       | 35,501,145 | 83,110,616      | 2,043,225  | 91,806,502      | 108,904,209 |
| 22       | 40,661,574 | 85,066,236      | 2,224,869  | 88,915,479      | 114,525,909 |
| 23       | 46,863,078 | 88,271,014      | 2,364,859  | 86,811,896      | 120,204,421 |
| 24       | 53,915,334 | 92,201,238      | 2,476,232  | 84,918,567      | 124,336,479 |
| 25       | 60,855,544 | 95,491,831      | 2,564,717  | 81,712,601      | 127,202,451 |
| 26       | 66,974,258 | 99,158,299      | 2,600,925  | 80,017,317      | 130,791,343 |
| 27       | 72,720,750 | 103,095,936     | 2,610,594  | 78,877,614      | 132,089,045 |
| 28       | 79,230,392 | 106,137,441     | 2,586,213  | 77,436,703      | 132,904,991 |
| 29       | 84,117,024 | 108,676,318     | 2,536,880  | 76,226,813      | 131,863,076 |
| 30       | 89,409,894 | 111,354,573     | 2,487,934  | 75,753,010      | 130,704,250 |
| 31       | 92,781,489 | 113,706,166     | 2,434,921  | 75,066,489      | 128,769,679 |
| 32       | 95,745,315 | 116,270,965     | 2,362,647  | 75,245,466      | 127,216,291 |
| 33       | 97,819,276 | 119,399,861     | 2,278,657  | 76,173,912      | 125,308,750 |
| 34       | 99,398,383 | 120,841,437     | 2,180,216  | 78,221,319      | 122,561,351 |
| 35       | 99,877,403 | 123,016,184     | 2,055,959  | 82,000,595      | 119,799,433 |
| 36       | 99,463,047 | 123,750,382     | 1,917,945  | 85,068,911      | 116,774,079 |
| 37       | 98,933,904 | 124,542,766     | 1,761,731  | 87,722,809      | 113,564,471 |
| 38       | 97,524,111 | 124,269,286     | 1,584,147  | 96,109,516      | 109,847,777 |
| 39       | 96,448,704 | 122,997,677     | 1,444,468  | 104,745,601     | 106,187,304 |
| 40       | 94,650,700 | 122,091,201     | 1,292,362  | 115,315,712     | 102,416,723 |
| 41       | 92,517,330 | 121,083,381     | 1,147,134  | 126,359,531     | 98,350,784  |
| 42       | 89,858,887 | 119,362,163     | 991,251    | 138,376,282     | 94,222,472  |
| 43       | 86,507,180 | 117,626,144     | 837,314    | 150,766,161     | 89,835,670  |
| 44       | 83,257,703 | 115,771,611     | 698,593    | 165,353,973     | 86,012,106  |
| 45       | 79,414,185 | 113,388,343     | 557,883    | 176,129,374     | 82,538,414  |
| 46       | 74,551,799 | 109,607,129     | 442,942    | 177,897,272     | 78,659,944  |
| 47       | 69,679,528 | 106,986,848     | 330,851    | 178,183,077     | 74,322,685  |
| 48       | 63,316,778 | 104,008,436     | 253,543    | 187,456,625     | 70,375,731  |
| 49       | 57,609,519 | 100,538,413     | 178,718    | 195,046,135     | 66,327,835  |
| 50       | 52,351,408 | 97,837,078      | 129,936    | 193,517,663     | 62,462,040  |
| 51       | 47,328,634 | 96,068,227      | 99,714     | 189,418,960     | 59,021,845  |
| 52       | 42,995,250 | 94,422,631      | 86,595     | 190,304,319     | 56,080,770  |

|               |                |             |                    |            |
|---------------|----------------|-------------|--------------------|------------|
| <sup>1/</sup> | NEW YORK       | PITTSBURGH  | KANSAS CITY        | CINCINNATI |
|               | CHICAGO        | DETROIT     | OMAHA              | DULUTH     |
|               | PHILADELPHIA   | CLEVELAND   | ST. LOUIS          | FORT WORTH |
|               | BOSTON         | MILWAUKEE   | DENVER             | DALLAS     |
|               | BUFFALO        | PLYMOUTH    | SEATTLE            | PETALUMA   |
|               | PROVIDENCE     | MARSHFIELD  | PORTLAND, OREG.    | SANTA ROSA |
|               | SYRACUSE, N.Y. | GREEN BAY   | LOS ANGELES        | OAKLAND    |
|               | CUBA, N.Y.     | MINNEAPOLIS | SAN FRANCISCO      | SAN DIEGO  |
|               | LOWVILLE, N.Y. | ST. PAUL    | SPRINGFIELD, MASS. |            |

<sup>2/</sup> CORRESPONDING TO WEEK ENDED JANUARY 5, 1952.

TABLE 67.--COLD-STORAGE HOLDINGS OF BUTTER, AMERICAN CHEESE, SHELL EGGS, DRESSED POULTRY, AND FROZEN EGGS, AT 35 CITIES <sup>1/</sup>, 10-YEAR AVERAGES, 1942-51, BY WEEKS

| WEEK No.        | BUTTER      | AMERICAN CHEESE | SHELL EGGS | DRESSED POULTRY | FROZEN EGGS |
|-----------------|-------------|-----------------|------------|-----------------|-------------|
| 1942-51         | POUNDS      | POUNDS          | COBES      | POUNDS          | POUNDS      |
| 1 <sup>2/</sup> | 49,850,381  | 86,885,042      | 224,804    | 192,247,437     | 66,910,090  |
| 2               | 45,969,137  | 85,178,761      | 209,035    | 190,947,606     | 62,708,824  |
| 3               | 43,256,259  | 82,413,460      | 197,108    | 186,769,243     | 58,760,775  |
| 4               | 40,615,498  | 79,012,355      | 204,403    | 183,133,111     | 55,588,209  |
| 5               | 38,020,026  | 77,457,023      | 252,910    | 179,502,185     | 53,224,884  |
| 6               | 35,581,051  | 75,512,241      | 328,123    | 174,807,848     | 51,666,065  |
| 7               | 33,047,036  | 74,436,290      | 399,687    | 169,523,034     | 50,936,179  |
| 8               | 31,121,895  | 73,029,408      | 458,291    | 164,344,320     | 51,640,112  |
| 9               | 29,683,376  | 71,693,028      | 543,359    | 158,112,733     | 52,780,587  |
| 10              | 28,161,535  | 69,050,237      | 660,631    | 151,597,575     | 55,275,168  |
| 11              | 26,717,117  | 68,251,126      | 805,133    | 144,980,216     | 59,281,130  |
| 12              | 25,548,026  | 67,723,416      | 975,766    | 137,963,911     | 63,745,397  |
| 13              | 24,378,449  | 68,179,684      | 1,190,086  | 130,226,563     | 70,018,376  |
| 14              | 24,503,241  | 68,143,186      | 1,425,835  | 123,249,923     | 76,188,446  |
| 15              | 24,499,822  | 68,832,773      | 1,678,944  | 116,429,879     | 82,894,304  |
| 16              | 25,728,330  | 70,220,177      | 1,961,171  | 109,631,160     | 90,410,606  |
| 17              | 26,953,150  | 72,512,685      | 2,253,042  | 103,130,293     | 98,522,915  |
| 18              | 28,950,754  | 74,628,987      | 2,562,284  | 98,883,592      | 106,663,634 |
| 19              | 31,081,673  | 76,866,160      | 2,862,657  | 93,400,282      | 114,028,371 |
| 20              | 34,607,020  | 79,030,599      | 3,165,721  | 89,079,064      | 121,642,798 |
| 21              | 39,907,081  | 81,472,412      | 3,421,037  | 85,822,278      | 129,258,524 |
| 22              | 46,341,558  | 84,027,390      | 3,639,572  | 83,444,911      | 136,311,179 |
| 23              | 54,064,638  | 87,106,086      | 3,797,095  | 81,459,005      | 143,275,143 |
| 24              | 61,325,726  | 91,655,368      | 3,929,271  | 79,481,717      | 149,349,319 |
| 25              | 69,008,325  | 95,196,216      | 4,032,286  | 77,507,804      | 154,366,567 |
| 26              | 77,011,773  | 99,284,731      | 4,095,579  | 76,449,272      | 159,110,846 |
| 27              | 83,451,476  | 103,618,559     | 4,102,168  | 75,693,909      | 162,010,829 |
| 28              | 90,325,140  | 107,161,324     | 4,073,516  | 75,115,372      | 162,132,443 |
| 29              | 95,860,270  | 110,238,235     | 4,022,046  | 75,450,728      | 164,759,048 |
| 30              | 101,545,968 | 114,054,105     | 3,949,133  | 76,495,450      | 164,451,055 |
| 31              | 106,474,822 | 116,856,847     | 3,872,778  | 77,497,950      | 163,559,606 |
| 32              | 109,748,551 | 119,207,686     | 3,771,678  | 78,989,427      | 161,852,794 |
| 33              | 111,878,933 | 121,621,497     | 3,657,735  | 81,006,600      | 159,796,494 |
| 34              | 113,385,233 | 122,470,157     | 3,517,090  | 83,158,592      | 156,767,736 |
| 35              | 113,581,755 | 122,889,093     | 3,354,102  | 87,040,336      | 153,128,672 |
| 36              | 113,238,647 | 122,358,581     | 3,186,434  | 90,396,610      | 149,491,730 |
| 37              | 111,923,890 | 121,858,310     | 2,981,901  | 93,643,068      | 145,739,304 |
| 38              | 110,145,836 | 121,344,668     | 2,773,080  | 99,475,537      | 141,609,346 |
| 39              | 108,112,414 | 119,698,856     | 2,573,575  | 106,877,799     | 137,234,258 |
| 40              | 105,109,764 | 118,235,008     | 2,339,094  | 115,757,696     | 132,718,841 |
| 41              | 102,053,513 | 116,518,636     | 2,098,831  | 125,131,025     | 127,582,663 |
| 42              | 98,749,449  | 113,910,246     | 1,847,430  | 136,919,718     | 122,203,858 |
| 43              | 94,771,781  | 111,266,061     | 1,602,907  | 150,147,468     | 116,691,001 |
| 44              | 90,238,658  | 108,440,372     | 1,348,638  | 163,791,187     | 111,149,365 |
| 45              | 85,248,212  | 105,850,682     | 1,105,316  | 173,992,530     | 105,571,180 |
| 46              | 79,643,514  | 102,755,357     | 892,774    | 177,870,796     | 100,361,955 |
| 47              | 73,941,553  | 99,025,433      | 696,739    | 179,245,157     | 94,476,772  |
| 48              | 67,651,203  | 96,119,337      | 542,169    | 189,730,469     | 88,726,124  |
| 49              | 61,803,202  | 91,881,738      | 399,370    | 199,409,159     | 82,608,227  |
| 50              | 55,778,282  | 88,942,452      | 309,275    | 200,389,872     | 76,918,330  |
| 51              | 50,662,316  | 87,351,489      | 245,490    | 195,410,352     | 71,911,937  |
| 52              | 46,540,327  | 85,274,876      | 215,773    | 195,517,953     | 67,777,838  |

|                        |             |                    |            |
|------------------------|-------------|--------------------|------------|
| <sup>1/</sup> NEW YORK | PITTSBURGH  | KANSAS CITY        | CINCINNATI |
| CHICAGO                | DETROIT     | OMAHA              | DULUTH     |
| PHILADELPHIA           | CLEVELAND   | ST. LOUIS          | FORT WORTH |
| BOSTON                 | MILWAUKEE   | DENVER             | DALLAS     |
| BUFFALO                | PLYMOUTH    | SEATTLE            | PETALUMA   |
| PROVIDENCE             | MARSHFIELD  | PORTLAND, OREG.    | SANTA ROBA |
| SYRACUSE, N.Y.         | GREEN BAY   | LOS ANGELES        | OAKLAND    |
| CUBA, N.Y.             | MINNEAPOLIS | SAN FRANCISCO      | SAN DIEGO  |
| LOWVILLE, N.Y.         | ST. PAUL    | SPRINGFIELD, MASS. |            |

<sup>2/</sup> CORRESPONDING TO WEEK ENDED JANUARY 5, 1952.

TABLE 68.--BUTTER, AMERICAN CHEESE, SHELL AND FROZEN EGGS, AND FROZEN POULTRY:  
PERCENT OF TOTAL U. S. COLD-STORAGE HOLDINGS IN 35 CITIES <sup>1/</sup>,  
ON THE 1ST OF EACH MONTH, BY YEARS, 1947-51

| BUTTER         |      |      |      |      |      |      |      |      |       |      |      |      |                  |
|----------------|------|------|------|------|------|------|------|------|-------|------|------|------|------------------|
| YEAR           | JAN. | FEB. | MAR. | APR. | MAY  | JUNE | JULY | AUG. | SEPT. | OCT. | NOV. | DEC. | AVERAGE FOR YEAR |
| 1947           | 68.8 | 70.6 | 69.3 | 68.2 | 73.1 | 72.8 | 69.6 | 70.9 | 70.7  | 69.7 | 66.1 | 62.6 | 69.4             |
| 1948           | 57.2 | 55.5 | 58.2 | 59.8 | 56.8 | 71.0 | 69.8 | 70.4 | 69.8  | 70.7 | 68.9 | 70.1 | 64.9             |
| 1949           | 65.9 | 65.4 | 59.0 | 62.0 | 80.9 | 79.8 | 77.1 | 76.3 | 73.8  | 73.7 | 71.3 | 71.4 | 71.3             |
| 1950           | 70.6 | 73.0 | 74.1 | 74.2 | 74.8 | 72.9 | 72.2 | 70.2 | 70.8  | 69.7 | 69.5 | 69.5 | 71.6             |
| 1951           | 68.0 | 65.5 | 69.2 | 64.9 | 72.5 | 70.4 | 72.2 | 70.7 | 73.0  | 72.7 | 72.3 | 72.0 | 70.3             |
| 5-YEAR AVERAGE | 66.1 | 66.0 | 66.0 | 65.8 | 71.6 | 73.3 | 72.2 | 71.7 | 71.6  | 71.3 | 69.6 | 69.1 | 69.5             |

| AMERICAN CHEESE |      |      |      |      |      |      |      |      |       |      |      |      |                  |
|-----------------|------|------|------|------|------|------|------|------|-------|------|------|------|------------------|
| YEAR            | JAN. | FEB. | MAR. | APR. | MAY  | JUNE | JULY | AUG. | SEPT. | OCT. | NOV. | DEC. | AVERAGE FOR YEAR |
| 1947            | 57.5 | 59.5 | 61.9 | 57.2 | 57.8 | 63.3 | 63.6 | 64.2 | 63.9  | 64.2 | 64.3 | 64.3 | 61.8             |
| 1948            | 62.6 | 66.9 | 68.5 | 64.7 | 63.6 | 57.6 | 57.1 | 57.7 | 59.4  | 59.4 | 58.5 | 59.7 | 61.3             |
| 1949            | 60.3 | 60.3 | 62.0 | 62.9 | 63.1 | 64.6 | 62.3 | 61.4 | 59.0  | 58.8 | 60.3 | 61.2 | 61.3             |
| 1950            | 60.9 | 60.5 | 61.1 | 61.7 | 64.1 | 60.4 | 54.8 | 52.8 | 50.9  | 49.7 | 49.6 | 50.0 | 56.4             |
| 1951            | 52.8 | 54.9 | 60.6 | 64.8 | 67.3 | 63.4 | 60.2 | 60.0 | 61.1  | 59.1 | 59.1 | 59.7 | 60.2             |
| 5-YEAR AVERAGE  | 58.8 | 60.4 | 62.8 | 62.3 | 63.2 | 61.9 | 59.3 | 59.2 | 58.9  | 58.1 | 58.4 | 59.0 | 60.2             |

| SHELL EGGS     |      |      |      |      |      |      |      |      |       |      |      |      |                  |
|----------------|------|------|------|------|------|------|------|------|-------|------|------|------|------------------|
| YEAR           | JAN. | FEB. | MAR. | APR. | MAY  | JUNE | JULY | AUG. | SEPT. | OCT. | NOV. | DEC. | AVERAGE FOR YEAR |
| 1947           | 78.3 | 83.2 | 78.9 | 69.7 | 65.5 | 70.0 | 70.6 | 70.6 | 71.5  | 72.2 | 72.1 | 71.4 | 72.8             |
| 1948           | 72.2 | 74.4 | 70.5 | 63.7 | 65.3 | 69.6 | 71.5 | 72.4 | 73.2  | 73.0 | 70.8 | 66.0 | 70.2             |
| 1949           | 72.9 | 63.6 | 65.6 | 59.4 | 63.8 | 66.3 | 70.2 | 69.8 | 70.1  | 71.2 | 70.5 | 61.3 | 67.1             |
| 1950           | 52.5 | 74.0 | 81.3 | 75.2 | 75.9 | 75.2 | 76.0 | 71.3 | 78.2  | 78.5 | 77.0 | 73.6 | 74.1             |
| 1951           | 53.7 | 54.4 | 71.3 | 60.6 | 62.0 | 65.9 | 67.2 | 67.2 | 70.8  | 69.7 | 66.5 | 51.0 | 63.4             |
| 5-YEAR AVERAGE | 65.9 | 69.9 | 73.5 | 65.7 | 66.5 | 69.4 | 71.1 | 70.3 | 72.8  | 72.9 | 71.4 | 64.7 | 69.5             |

| FROZEN EGGS    |      |      |      |      |      |      |      |      |       |      |      |      |                  |
|----------------|------|------|------|------|------|------|------|------|-------|------|------|------|------------------|
| YEAR           | JAN. | FEB. | MAR. | APR. | MAY  | JUNE | JULY | AUG. | SEPT. | OCT. | NOV. | DEC. | AVERAGE FOR YEAR |
| 1947           | 69.0 | 70.0 | 67.7 | 68.7 | 65.2 | 64.6 | 66.1 | 67.5 | 68.9  | 70.2 | 72.6 | 72.2 | 68.6             |
| 1948           | 74.7 | 73.2 | 72.3 | 69.6 | 65.1 | 65.3 | 66.4 | 67.3 | 67.2  | 68.4 | 67.6 | 68.9 | 68.8             |
| 1949           | 71.5 | 68.3 | 67.5 | 61.7 | 59.1 | 59.7 | 61.7 | 59.1 | 58.6  | 58.2 | 57.1 | 56.8 | 61.6             |
| 1950           | 57.1 | 60.3 | 60.8 | 69.9 | 60.1 | 58.8 | 59.3 | 57.3 | 60.7  | 58.7 | 57.3 | 57.3 | 59.0             |
| 1951           | 56.9 | 59.4 | 58.9 | 49.5 | 51.9 | 53.1 | 55.9 | 56.6 | 56.9  | 56.9 | 56.5 | 54.6 | 56.6             |
| 5-YEAR AVERAGE | 65.8 | 66.2 | 65.5 | 61.9 | 60.3 | 60.3 | 61.9 | 61.6 | 62.5  | 62.5 | 62.2 | 61.9 | 62.7             |

| FROZEN POULTRY |      |      |      |      |      |      |      |      |       |      |      |      |                  |
|----------------|------|------|------|------|------|------|------|------|-------|------|------|------|------------------|
| YEAR           | JAN. | FEB. | MAR. | APR. | MAY  | JUNE | JULY | AUG. | SEPT. | OCT. | NOV. | DEC. | AVERAGE FOR YEAR |
| 1947           | 72.5 | 70.4 | 70.2 | 69.8 | 69.8 | 68.5 | 68.6 | 69.6 | 73.1  | 75.8 | 74.6 | 73.3 | 71.4             |
| 1948           | 72.1 | 72.5 | 72.6 | 73.2 | 72.8 | 71.1 | 70.8 | 69.6 | 69.6  | 72.1 | 72.9 | 70.8 | 71.7             |
| 1949           | 73.7 | 72.7 | 71.7 | 73.3 | 72.3 | 68.5 | 69.7 | 67.5 | 70.6  | 70.3 | 72.7 | 72.5 | 71.3             |
| 1950           | 71.3 | 70.1 | 70.7 | 70.9 | 70.0 | 69.3 | 68.8 | 67.7 | 69.8  | 69.4 | 71.1 | 68.0 | 69.7             |
| 1951           | 70.0 | 67.3 | 67.8 | 67.7 | 68.5 | 68.0 | 66.5 | 67.3 | 66.5  | 67.7 | 65.6 | 65.0 | 67.3             |
| 5-YEAR AVERAGE | 71.9 | 70.6 | 70.6 | 71.0 | 70.7 | 69.1 | 68.9 | 68.3 | 69.9  | 71.1 | 71.4 | 69.9 | 70.3             |

1/

|                |             |                    |            |
|----------------|-------------|--------------------|------------|
| NEW YORK       | PITTSBURGH  | KANSAS CITY        | CINCINNATI |
| CHICAGO        | DETROIT     | OMAHA              | DULUTH     |
| PHILADELPHIA   | CLEVELAND   | ST. LOUIS          | FORT WORTH |
| BOSTON         | MILWAUKEE   | DENVER             | DALLAS     |
| BUFFALO        | PLYMOUTH    | SEATTLE            | PETALUMA   |
| PROVIDENCE     | MARSHFIELD  | PORTLAND, OREG.    | SANTA ROBA |
| SYRACUSE, N.Y. | GREEN BAY   | LOS ANGELES        | OAKLAND    |
| CUBA, N.Y.     | MINNEAPOLIS | SAN FRANCISCO      | SAN DIEGO  |
| LOWVILLE, N.Y. | ST. PAUL    | SPRINGFIELD, MASS. |            |



TABLE 69.--BUTTER, AMERICAN CHEESE, CREAM, SHELL, FROZEN, AND DRIED EGGS:  
TOTAL U. S. HOLDINGS IN COLD-STORAGE WAREHOUSES  
ON THE 1ST OF EACH MONTH, 1951

(IN THOUSANDS, I. E., 000 OMITTED)

| MONTH<br>AND YEAR | BUTTER<br>(CREAMERY) | AMERICAN<br>CHEESE | CREAM                          |            | EGGS  |         |        |
|-------------------|----------------------|--------------------|--------------------------------|------------|-------|---------|--------|
|                   |                      |                    | NOT<br>INCLUDING<br>PLASTIC 1/ | PLASTIC 2/ | SHELL | FROZEN  | DRIED  |
| 1951              | POUNDS               | POUNDS             | POUNDS                         | POUNDS     | CASES | POUNDS  | POUNDS |
| JANUARY           | 105,192              | 187,157            | 5,672                          | 818        | 34    | 47,310  | 96,129 |
| FEBRUARY          | 75,329               | 155,117            | 5,085                          | 589        | 75    | 31,157  | 90,540 |
| MARCH             | 52,507               | 137,397            | 4,321                          | 524        | 159   | 32,712  | 81,079 |
| APRIL             | 33,378               | 130,655            | 5,734                          | 617        | 309   | 62,298  | 74,456 |
| MAY               | 32,207               | 144,441            | 11,225                         | 2,017      | 973   | 109,253 | 58,900 |
| JUNE              | 42,590               | 169,553            | 25,325                         | 3,835      | 2,083 | 162,659 | 51,351 |
| JULY              | 72,598               | 204,009            | 41,577                         | 6,799      | 2,427 | 189,980 | 46,211 |
| AUGUST            | 104,405              | 227,199            | 43,277                         | 6,706      | 2,270 | 190,818 | 37,050 |
| SEPTEMBER         | 116,790              | 233,788            | 39,460                         | 6,286      | 1,615 | 176,273 | 30,429 |
| OCTOBER           | 113,501              | 239,500            | 34,577                         | 4,972      | 958   | 151,293 | 25,199 |
| NOVEMBER          | 94,611               | 229,561            | 28,638                         | 3,816      | 527   | 121,592 | 22,056 |
| DECEMBER          | 59,349               | 204,683            | 21,126                         | 2,845      | 230   | 95,143  | 19,076 |

1/ 40-PERCENT BUTTERFAT.

2/ 80-PERCENT BUTTERFAT.

COMPILED IN TRANSPORTATION AND WAREHOUSING BRANCH, PMA.

TABLE 70.--FROZEN POULTRY: TOTAL U. S. HOLDINGS, BY CLASSES, IN COLD-STORAGE  
WAREHOUSES ON THE 1ST OF EACH MONTH, 1951

(IN THOUSAND POUNDS, I. E., 000 OMITTED)

| MONTH<br>AND YEAR | BROILERS | FRYERS | ROASTERS | HENS<br>(FOWL) | TURKEYS | DUCKS  | MISC.  | UNCLAS-<br>SIFIED | TOTAL,<br>U.S. |
|-------------------|----------|--------|----------|----------------|---------|--------|--------|-------------------|----------------|
| 1951              |          |        |          |                |         |        |        |                   |                |
| JANUARY           | 6,537    | 22,927 | 20,059   | 74,759         | 110,110 | 8,828  | 12,230 | 26,522            | 281,972        |
| FEBRUARY          | 6,310    | 24,041 | 20,324   | 70,119         | 116,896 | 6,783  | 13,253 | 26,897            | 284,623        |
| MARCH             | 5,646    | 22,837 | 15,943   | 56,096         | 101,466 | 4,482  | 11,729 | 23,824            | 242,023        |
| APRIL             | 5,075    | 18,406 | 12,336   | 42,805         | 80,500  | 2,440  | 10,708 | 20,644            | 192,913        |
| MAY               | 3,966    | 15,399 | 9,788    | 30,895         | 59,896  | 2,416  | 7,419  | 17,424            | 147,203        |
| JUNE              | 3,756    | 14,224 | 8,367    | 24,679         | 47,948  | 4,218  | 7,365  | 14,802            | 125,359        |
| JULY              | 3,526    | 12,448 | 7,842    | 22,640         | 38,982  | 6,896  | 6,335  | 13,700            | 112,369        |
| AUGUST            | 3,609    | 11,166 | 7,982    | 23,818         | 29,812  | 9,783  | 6,011  | 14,511            | 106,692        |
| SEPTEMBER         | 3,740    | 12,861 | 9,468    | 31,303         | 24,829  | 12,978 | 7,071  | 19,243            | 121,493        |
| OCTOBER           | 4,142    | 13,457 | 12,217   | 49,806         | 41,608  | 14,023 | 7,964  | 23,025            | 166,242        |
| NOVEMBER          | 5,552    | 16,920 | 16,667   | 84,103         | 83,098  | 13,360 | 10,316 | 29,904            | 259,920        |
| DECEMBER          | 5,974    | 17,837 | 17,789   | 100,746        | 109,254 | 10,927 | 12,446 | 34,970            | 309,943        |

COMPILED IN TRANSPORTATION AND WAREHOUSING BRANCH, PMA.

TABLE 71.—BUTTER: MOVEMENTS INTO RETAIL CHANNELS IN CHICAGO, BY WEEKS, 1951 <sup>1/</sup>

| WEEK ENDED | CHAIN STORES |         |           | DAIRY COMPANIES |         |           | WHOLESALE DISTRIBUTORS | TOTAL REPORTED |
|------------|--------------|---------|-----------|-----------------|---------|-----------|------------------------|----------------|
|            | STORES       | TOTAL   | PER STORE | ROUTES          | TOTAL   | PER ROUTE |                        |                |
| 1951       | NUMBER       | POUNDS  | POUNDS    | NUMBER          | POUNDS  | POUNDS    | POUNDS                 | POUNDS         |
| JAN. 6     | 1,073        | 491,993 | 459       | 1,965           | 101,833 | 52        | 351,893                | 945,719        |
| 13         | 1,070        | 451,271 | 422       | 1,969           | 105,440 | 54        | 383,504                | 940,215        |
| 20         | 1,070        | 467,716 | 437       | 1,968           | 106,194 | 54        | 388,074                | 961,984        |
| 27         | 1,066        | 476,438 | 447       | 1,968           | 106,374 | 54        | 378,112                | 960,924        |
| FEB. 3     | 1,063        | 468,244 | 440       | 1,968           | 111,897 | 57        | 390,678                | 970,819        |
| 10         | 1,064        | 483,225 | 453       | 1,968           | 111,659 | 57        | 380,512                | 975,396        |
| 17         | 1,064        | 493,149 | 463       | 1,969           | 103,837 | 53        | 387,746                | 984,732        |
| 24         | 1,060        | 497,949 | 470       | 1,969           | 104,204 | 53        | 371,276                | 973,429        |
| MAR. 3     | 1,059        | 460,763 | 435       | 1,962           | 100,534 | 51        | 369,366                | 930,663        |
| 10         | 1,050        | 468,481 | 446       | 1,962           | 100,459 | 51        | 372,341                | 941,281        |
| 17         | 1,042        | 488,103 | 468       | 1,964           | 106,949 | 54        | 369,316                | 964,368        |
| 24         | 1,035        | 497,501 | 481       | 1,961           | 110,822 | 57        | 396,481                | 1,004,804      |
| 31         | 1,035        | 443,828 | 429       | 1,962           | 95,906  | 49        | 352,587                | 892,321        |
| APR. 7     | 925          | 470,519 | 509       | 1,962           | 101,291 | 52        | 376,976                | 948,786        |
| 14         | 923          | 453,127 | 491       | 1,961           | 101,003 | 51        | 369,086                | 923,216        |
| 21         | 925          | 472,327 | 511       | 1,960           | 106,129 | 54        | 385,351                | 963,807        |
| 28         | 921          | 447,873 | 486       | 1,959           | 101,656 | 52        | 376,506                | 926,035        |
| MAY 5      | 921          | 437,489 | 475       | 1,960           | 97,622  | 50        | 379,629                | 914,740        |
| 12         | 923          | 435,345 | 472       | 1,958           | 89,091  | 46        | 363,327                | 887,763        |
| 19         | 923          | 454,815 | 493       | 1,955           | 93,345  | 47        | 381,381                | 929,541        |
| 26         | 924          | 435,992 | 472       | 1,959           | 92,008  | 47        | 365,034                | 893,034        |
| JUNE 2     | 923          | 416,692 | 451       | 1,962           | 110,799 | 57        | 356,095                | 883,586        |
| 9          | 923          | 452,384 | 490       | 1,950           | 98,774  | 51        | 332,926                | 884,084        |
| 16         | 923          | 456,467 | 495       | 1,942           | 101,345 | 52        | 364,640                | 922,452        |
| 23         | 925          | 421,675 | 456       | 1,937           | 96,601  | 50        | 352,877                | 871,153        |
| 30         | 925          | 416,489 | 450       | 1,929           | 95,080  | 49        | 350,031                | 861,600        |
| JULY 7     | 920          | 396,177 | 431       | 1,923           | 91,235  | 47        | 332,039                | 819,451        |
| 14         | 925          | 380,234 | 411       | 1,922           | 89,228  | 46        | 330,156                | 799,618        |
| 21         | 922          | 352,801 | 383       | 1,915           | 83,571  | 44        | 334,223                | 770,595        |
| 28         | 921          | 341,143 | 370       | 1,908           | 82,808  | 43        | 328,290                | 752,241        |
| AUG. 4     | 920          | 341,211 | 371       | 1,904           | 80,827  | 42        | 328,445                | 750,483        |
| 11         | 921          | 352,458 | 383       | 1,898           | 86,320  | 45        | 328,022                | 766,800        |
| 18         | 904          | 358,733 | 397       | 1,893           | 89,366  | 47        | 393,316                | 841,415        |
| 25         | 913          | 373,824 | 409       | 1,891           | 92,651  | 49        | 351,868                | 818,343        |
| SEPT. 1    | 918          | 383,155 | 417       | 1,889           | 100,265 | 53        | 414,238                | 897,658        |
| 8          | 920          | 381,590 | 415       | 1,883           | 85,709  | 46        | 320,929                | 788,228        |
| 15         | 919          | 380,158 | 414       | 1,879           | 95,354  | 51        | 367,155                | 842,667        |
| 22         | 919          | 407,323 | 443       | 1,854           | 94,643  | 51        | 358,520                | 860,486        |
| 29         | 926          | 394,801 | 426       | 1,835           | 95,715  | 52        | 377,338                | 867,854        |
| OCT. 6     | 930          | 392,106 | 422       | 1,814           | 95,543  | 53        | 339,722                | 827,371        |
| 13         | 930          | 403,000 | 433       | 1,801           | 97,380  | 54        | 350,346                | 850,726        |
| 20         | 930          | 386,906 | 416       | 1,794           | 92,554  | 52        | 353,941                | 833,401        |
| 27         | 929          | 395,897 | 426       | 1,784           | 93,965  | 53        | 347,983                | 837,845        |
| NOV. 3     | 930          | 394,735 | 424       | 1,776           | 94,451  | 53        | 365,717                | 854,903        |
| 10         | 931          | 418,579 | 450       | 1,774           | 105,199 | 59        | 370,506                | 894,284        |
| 17         | 931          | 451,901 | 485       | 1,767           | 106,098 | 60        | 381,356                | 939,355        |
| 24         | 929          | 448,612 | 483       | 1,763           | 102,148 | 58        | 382,905                | 933,665        |
| DEC. 1     | 926          | 375,422 | 405       | 1,768           | 92,843  | 53        | 364,951                | 833,216        |
| 8          | 927          | 400,220 | 432       | 1,760           | 90,204  | 51        | 372,742                | 863,166        |
| 15         | 930          | 396,161 | 426       | 1,756           | 100,498 | 57        | 386,060                | 882,719        |
| 22         | 931          | 531,248 | 571       | 1,754           | 130,926 | 75        | 451,079                | 1,113,253      |
| 29         | 931          | 439,974 | 473       | 1,750           | 118,104 | 67        | 380,160                | 938,238        |

<sup>1/</sup> REPORTED BY SAMPLE GROUP OF CHAIN-STORE ORGANIZATIONS, DAIRY COMPANIES, AND WHOLESALE DISTRIBUTORS. THESE FIGURES DO NOT REPRESENT TOTAL RETAIL MOVEMENTS.

TABLE 72.--BUTTER: AVERAGE WEEKLY MOVEMENTS INTO RETAIL CHANNELS AT CHICAGO <sup>1/</sup>,  
4-WEEK MOVING AVERAGES, 1951 <sup>2/</sup>

| DATE     |    | POUNDS    | DATE      |    | POUNDS  |
|----------|----|-----------|-----------|----|---------|
| 1951     |    |           | 1951      |    |         |
| JANUARY  | 6  | 1,076,840 | JULY      | 7  | 868,664 |
|          | 13 | 1,044,463 |           | 14 | 837,955 |
|          | 20 | 974,334   |           | 21 | 812,816 |
|          | 27 | 952,211   |           | 28 | 785,476 |
| FEBRUARY | 3  | 958,485   | AUGUST    | 4  | 768,234 |
|          | 10 | 967,281   |           | 11 | 760,030 |
|          | 17 | 972,968   |           | 18 | 777,735 |
|          | 24 | 976,094   |           | 25 | 794,260 |
| MARCH    | 3  | 966,055   | SEPTEMBER | 1  | 831,054 |
|          | 10 | 957,526   |           | 8  | 836,411 |
|          | 17 | 952,435   |           | 15 | 836,724 |
|          | 24 | 960,279   |           | 22 | 847,260 |
|          | 31 | 950,694   |           | 29 | 839,808 |
| APRIL    | 7  | 952,570   | OCTOBER   | 6  | 849,594 |
|          | 14 | 942,282   |           | 13 | 851,609 |
|          | 21 | 932,043   |           | 20 | 844,838 |
|          | 28 | 940,461   |           | 27 | 837,336 |
| MAY      | 5  | 931,949   | NOVEMBER  | 3  | 844,219 |
|          | 12 | 923,086   |           | 10 | 855,108 |
|          | 19 | 914,520   |           | 17 | 881,597 |
|          | 26 | 906,269   |           | 24 | 905,552 |
| JUNE     | 2  | 898,481   | DECEMBER  | 1  | 900,130 |
|          | 9  | 897,561   |           | 8  | 892,351 |
|          | 16 | 895,789   |           | 15 | 878,192 |
|          | 23 | 890,319   |           | 22 | 923,088 |
|          | 30 | 884,822   |           | 29 | 949,344 |

<sup>1/</sup> REPORTED BY SAMPLE GROUP OF CHAIN-STORE ORGANIZATIONS, DAIRY COMPANIES, AND WHOLESALE DISTRIBUTORS. THESE FIGURES DO NOT REPRESENT TOTAL RETAIL MOVEMENTS.

<sup>2/</sup> AVERAGES FOR 4 WEEKS ENDED ON DATES INDICATED.

TABLE 73.--BUTTER: MOVEMENTS INTO RETAIL CHANNELS IN LOS ANGELES, SAN FRANCISCO, AND SEATTLE, BY WEEKS, 1951 <sup>1/</sup>

| WEEK ENDED  | LOS ANGELES | SAN FRANCISCO | SEATTLE |
|-------------|-------------|---------------|---------|
| 1951        | POUNDS      | POUNDS        | POUNDS  |
| JANUARY 6   | 619,698     | 310,939       | 78,336  |
| 13          | 643,355     | 311,499       | 97,410  |
| 20          | 624,355     | 276,590       | 91,626  |
| 27          | 617,987     | 316,476       | 90,664  |
| FEBRUARY 3  | 576,083     | 300,254       | 86,987  |
| 10          | 617,894     | 320,506       | 82,850  |
| 17          | 625,640     | 288,136       | 85,922  |
| 24          | 595,664     | 303,000       | 78,645  |
| MARCH 3     | 614,467     | 286,562       | 82,287  |
| 10          | 662,309     | 331,882       | 79,728  |
| 17          | 674,330     | 324,010       | 80,468  |
| 24          | 595,328     | 294,948       | 82,577  |
| 31          | 611,938     | 265,955       | 75,196  |
| APRIL 7     | 583,701     | 257,933       | 83,614  |
| 14          | 656,000     | 290,389       | 83,480  |
| 21          | 650,983     | 287,147       | 81,924  |
| 28          | 655,228     | 326,030       | 82,369  |
| MAY 5       | 650,429     | 274,414       | 77,453  |
| 12          | 684,226     | 319,949       | 79,442  |
| 19          | 632,751     | 258,976       | 77,036  |
| 26          | 642,287     | 282,806       | 79,659  |
| JUNE 2      | 606,155     | 274,143       | 74,531  |
| 9           | 640,277     | 317,875       | 77,724  |
| 16          | 633,230     | 278,704       | 80,152  |
| 23          | 659,240     | 295,566       | 78,189  |
| 30          | 680,064     | 248,466       | 77,798  |
| JULY 7      | 671,886     | 234,255       | 71,732  |
| 14          | 661,101     | 299,031       | 73,132  |
| 21          | 664,798     | 306,223       | 77,886  |
| 28          | 635,687     | 271,271       | 74,826  |
| AUGUST 4    | 637,665     | 320,167       | 80,052  |
| 11          | 631,486     | 291,501       | 80,116  |
| 18          | 679,003     | 298,656       | 81,904  |
| 25          | 681,877     | 293,423       | 76,531  |
| SEPTEMBER 1 | 665,987     | 294,003       | 87,674  |
| 8           | 662,165     | 303,453       | 79,409  |
| 15          | 678,301     | 306,978       | 84,246  |
| 22          | 678,145     | 302,308       | 82,588  |
| 29          | 663,063     | 309,637       | 81,549  |
| OCTOBER 6   | 666,696     | 311,440       | 86,388  |
| 13          | 688,034     | 320,898       | 82,463  |
| 20          | 691,923     | 271,173       | 85,170  |
| 27          | 705,584     | 310,110       | 85,447  |
| NOVEMBER 3  | 706,641     | 317,774       | 84,821  |
| 10          | 739,081     | 321,149       | 83,180  |
| 17          | 790,513     | 379,410       | 87,040  |
| 24          | 750,156     | 372,165       | 84,424  |
| DECEMBER 1  | 583,801     | 255,660       | 80,893  |
| 8           | 762,547     | 274,170       | 87,803  |
| 15          | 723,501     | 321,463       | 88,400  |
| 22          | 916,711     | 420,358       | 106,572 |
| 29          | 766,592     | 316,609       | 78,579  |

<sup>1/</sup> REPORTED BY SAMPLE GROUP OF CHAIN-STORE ORGANIZATIONS, DAIRY COMPANIES, AND WHOLESALE DISTRIBUTORS.

TABLE 74.--SHELL EGGS: MOVEMENTS INTO RETAIL CHANNELS IN CHICAGO, BY WEEKS, 1951 <sup>1/</sup>

| WEEK ENDED | CHAIN STORES |       |           | DAIRY COMPANIES |       |           | WHOLESALE DISTRIBUTORS | TOTAL REPORTED |
|------------|--------------|-------|-----------|-----------------|-------|-----------|------------------------|----------------|
|            | STORES       | TOTAL | PER STORE | ROUTES          | TOTAL | PER ROUTE |                        |                |
| 1951       | NUMBER       | CASES | CASES     | NUMBER          | CASES | CASES     | CASES                  | CASES          |
| JAN.       | 6            | 937   | 15,994    | 17.07           | 1,965 | 3,002     | 1.53                   | 13,157         |
|            | 13           | 934   | 15,560    | 16.66           | 1,969 | 3,806     | 1.93                   | 13,875         |
|            | 20           | 934   | 16,993    | 18.19           | 1,968 | 3,803     | 1.93                   | 12,471         |
|            | 27           | 930   | 17,896    | 19.24           | 1,969 | 3,280     | 1.67                   | 11,024         |
| FEB.       | 3            | 927   | 16,144    | 17.42           | 1,968 | 3,036     | 1.54                   | 14,190         |
|            | 10           | 928   | 18,492    | 19.93           | 1,968 | 3,370     | 1.71                   | 13,185         |
|            | 17           | 928   | 17,701    | 19.07           | 1,969 | 3,361     | 1.71                   | 13,061         |
|            | 24           | 924   | 18,657    | 20.19           | 1,969 | 3,207     | 1.63                   | 11,547         |
| MAR.       | 3            | 923   | 16,344    | 17.71           | 1,962 | 2,977     | 1.52                   | 12,744         |
|            | 10           | 922   | 16,072    | 17.43           | 1,962 | 3,080     | 1.57                   | 12,543         |
|            | 17           | 915   | 16,111    | 17.61           | 1,964 | 3,053     | 1.57                   | 14,093         |
|            | 24           | 908   | 21,754    | 23.96           | 1,961 | 6,505     | 3.32                   | 13,360         |
|            | 31           | 908   | 14,867    | 16.37           | 1,962 | 2,936     | 1.50                   | 12,692         |
| APR.       | 7            | 892   | 16,093    | 18.04           | 1,962 | 2,825     | 1.44                   | 12,179         |
|            | 14           | 890   | 14,791    | 16.62           | 1,961 | 2,927     | 1.49                   | 13,032         |
|            | 21           | 892   | 15,687    | 17.59           | 1,960 | 2,971     | 1.52                   | 12,817         |
|            | 28           | 888   | 14,160    | 15.94           | 1,959 | 2,932     | 1.50                   | 12,864         |
| MAY        | 5            | 883   | 14,508    | 16.43           | 1,960 | 3,817     | 1.44                   | 12,040         |
|            | 12           | 885   | 13,856    | 15.66           | 1,958 | 3,343     | 1.71                   | 10,130         |
|            | 19           | 885   | 14,307    | 16.17           | 1,965 | 2,758     | 1.40                   | 11,963         |
|            | 26           | 891   | 13,918    | 15.62           | 1,959 | 2,741     | 1.40                   | 11,422         |
| JUNE       | 2            | 890   | 13,443    | 15.10           | 1,952 | 3,171     | 1.62                   | 11,954         |
|            | 9            | 885   | 14,898    | 16.83           | 1,950 | 2,864     | 1.47                   | 11,771         |
|            | 16           | 890   | 14,899    | 16.74           | 1,942 | 2,840     | 1.46                   | 10,712         |
|            | 23           | 892   | 14,726    | 16.51           | 1,937 | 2,722     | 1.41                   | 10,736         |
|            | 30           | 892   | 13,510    | 15.15           | 1,929 | 2,726     | 1.41                   | 9,920          |
| JULY       | 7            | 887   | 13,678    | 15.42           | 1,923 | 2,237     | 1.68                   | 10,092         |
|            | 14           | 887   | 15,021    | 16.93           | 1,922 | 2,786     | 1.45                   | 10,663         |
|            | 21           | 884   | 14,228    | 16.10           | 1,912 | 2,697     | 1.41                   | 11,149         |
|            | 28           | 883   | 13,660    | 15.47           | 1,908 | 2,715     | 1.42                   | 11,318         |
| AUG.       | 4            | 882   | 13,557    | 15.37           | 1,904 | 2,689     | 1.41                   | 11,510         |
|            | 11           | 883   | 13,531    | 15.32           | 1,898 | 2,728     | 1.44                   | 10,538         |
|            | 18           | 866   | 14,399    | 16.63           | 1,893 | 2,864     | 1.51                   | 10,630         |
|            | 25           | 875   | 14,049    | 16.06           | 1,891 | 2,849     | 1.51                   | 10,440         |
| SEPT.      | 1            | 880   | 13,835    | 15.72           | 1,889 | 2,983     | 1.58                   | 10,511         |
|            | 8            | 882   | 13,437    | 15.23           | 1,883 | 2,734     | 1.45                   | 12,540         |
|            | 15           | 881   | 14,139    | 16.05           | 1,879 | 2,970     | 1.58                   | 11,768         |
|            | 22           | 881   | 14,228    | 16.15           | 1,854 | 2,829     | 1.53                   | 11,906         |
|            | 29           | 886   | 15,397    | 17.38           | 1,835 | 2,916     | 1.59                   | 12,436         |
| OCT.       | 6            | 888   | 14,908    | 16.79           | 1,814 | 2,866     | 1.58                   | 12,528         |
|            | 13           | 888   | 15,221    | 17.14           | 1,801 | 2,806     | 1.56                   | 13,040         |
|            | 20           | 888   | 14,932    | 16.82           | 1,794 | 2,668     | 1.49                   | 13,319         |
|            | 27           | 887   | 15,582    | 17.57           | 1,784 | 2,664     | 1.49                   | 12,574         |
| NOV.       | 3            | 888   | 15,461    | 17.44           | 1,776 | 2,776     | 1.56                   | 14,252         |
|            | 10           | 889   | 16,238    | 18.27           | 1,774 | 3,196     | 1.80                   | 11,926         |
|            | 17           | 889   | 17,512    | 19.70           | 1,767 | 2,692     | 1.52                   | 14,935         |
|            | 24           | 887   | 16,352    | 18.44           | 1,763 | 2,933     | 1.66                   | 12,410         |
| DEC.       | 1            | 884   | 15,265    | 17.27           | 1,768 | 2,612     | 1.48                   | 14,931         |
|            | 8            | 885   | 16,988    | 19.20           | 1,760 | 2,707     | 1.54                   | 13,589         |
|            | 15           | 888   | 17,136    | 19.30           | 1,756 | 2,844     | 1.62                   | 13,749         |
|            | 22           | 889   | 20,297    | 22.83           | 1,754 | 4,517     | 2.58                   | 15,787         |
|            | 29           | 889   | 18,793    | 21.14           | 1,750 | 3,882     | 2.22                   | 12,628         |

<sup>1/</sup> REPORTED BY SAMPLE GROUP OF CHAIN-STORE ORGANIZATIONS, DAIRY COMPANIES, AND WHOLESALE DISTRIBUTORS. THESE FIGURES DO NOT REPRESENT TOTAL RETAIL MOVEMENTS.

TABLE 75.--SHELL EGGS: AVERAGE WEEKLY MOVEMENTS INTO RETAIL CHANNELS AT CHICAGO <sup>1/</sup>,  
4-WEEK MOVING AVERAGES, 1951 <sup>2/</sup>

| DATE     |    | CASES  | DATE      |    | CASES  |
|----------|----|--------|-----------|----|--------|
| 1951     |    |        | 1951      |    |        |
| JANUARY  | 6  | 33,701 | JULY      | 7  | 27,449 |
|          | 13 | 33,786 |           | 14 | 27,454 |
|          | 20 | 33,831 |           | 21 | 27,427 |
|          | 27 | 32,715 |           | 28 | 27,811 |
| FEBRUARY | 3  | 33,019 | AUGUST    | 4  | 27,998 |
|          | 10 | 33,471 |           | 11 | 27,580 |
|          | 17 | 33,685 |           | 18 | 27,535 |
|          | 24 | 33,988 |           | 25 | 27,446 |
| MARCH    | 3  | 33,662 | SEPTEMBER | 1  | 27,329 |
|          | 10 | 32,824 |           | 8  | 27,818 |
|          | 17 | 33,357 |           | 15 | 28,064 |
|          | 24 | 35,409 |           | 22 | 28,470 |
|          | 31 | 35,017 |           | 29 | 29,325 |
| APRIL    | 7  | 34,867 | OCTOBER   | 6  | 29,723 |
|          | 14 | 33,490 |           | 13 | 30,270 |
|          | 21 | 30,954 |           | 20 | 30,759 |
|          | 28 | 31,070 |           | 27 | 30,777 |
| MAY      | 5  | 30,637 | NOVEMBER  | 3  | 31,331 |
|          | 12 | 29,781 |           | 10 | 31,404 |
|          | 19 | 29,169 |           | 17 | 32,459 |
|          | 26 | 38,451 |           | 24 | 32,678 |
| JUNE     | 2  | 28,252 | DECEMBER  | 1  | 32,750 |
|          | 9  | 28,803 |           | 8  | 33,231 |
|          | 16 | 28,658 |           | 15 | 32,879 |
|          | 23 | 28,684 |           | 22 | 35,105 |
|          | 30 | 28,081 |           | 29 | 35,729 |

<sup>1/</sup> REPORTED BY SAMPLE GROUP OF CHAIN-STORE ORGANIZATIONS, DAIRY COMPANIES, AND WHOLESALE DISTRIBUTORS. THESE FIGURES DO NOT REPRESENT TOTAL RETAIL MOVEMENTS.

<sup>2/</sup> AVERAGES FOR 4 WEEKS ENDED ON DATES INDICATED.

TABLE 76.--SHELL EGGS: MOVEMENTS INTO RETAIL CHANNELS IN LOS ANGELES, SAN FRANCISCO, AND SEATTLE, BY WEEKS, 1951 <sup>1/</sup>

| WEEK ENDED  | LOS ANGELES  | SAN FRANCISCO | SEATTLE      |
|-------------|--------------|---------------|--------------|
| <u>1951</u> | <u>CASES</u> | <u>CASES</u>  | <u>CASES</u> |
| JANUARY 6   | 28,405       | 22,506        | 4,380        |
| 13          | 34,142       | 20,520        | 4,650        |
| 20          | 35,623       | 22,629        | 4,631        |
| 27          | 31,767       | 20,929        | 4,650        |
| FEBRUARY 3  | 30,686       | 20,201        | 4,616        |
| 10          | 31,920       | 20,602        | 4,786        |
| 17          | 34,547       | 19,861        | 4,381        |
| 24          | 30,521       | 19,886        | 4,249        |
| MARCH 3     | 30,449       | 20,873        | 3,947        |
| 10          | 31,795       | 20,846        | 4,248        |
| 17          | 31,349       | 19,981        | 4,780        |
| 24          | 42,963       | 24,729        | 5,023        |
| 31          | 28,103       | 19,498        | 4,988        |
| APRIL 7     | 31,396       | 21,191        | 5,537        |
| 14          | 30,413       | 19,646        | 5,366        |
| 21          | 32,587       | 20,647        | 5,415        |
| 28          | 29,028       | 19,760        | 5,500        |
| MAY 6       | 30,842       | 19,977        | 5,721        |
| 13          | 30,656       | 19,210        | 5,712        |
| 19          | 29,807       | 17,295        | 5,892        |
| 26          | 30,319       | 19,343        | 5,926        |
| JUNE 3      | 28,254       | 18,172        | 5,848        |
| 9           | 30,885       | 20,095        | 5,123        |
| 16          | 30,347       | 20,812        | 5,480        |
| 23          | 29,864       | 18,540        | 5,584        |
| 30          | 30,946       | 19,804        | 5,121        |
| JULY 7      | 31,236       | 19,058        | 6,054        |
| 14          | 31,059       | 21,378        | 6,500        |
| 21          | 30,679       | 20,571        | 6,225        |
| 28          | 30,118       | 20,813        | 6,173        |
| AUGUST 4    | 31,334       | 20,701        | 6,351        |
| 11          | 31,264       | 23,648        | 6,539        |
| 18          | 33,093       | 22,017        | 6,080        |
| 25          | 31,549       | 22,154        | 5,961        |
| SEPTEMBER 1 | 32,559       | 21,609        | 6,137        |
| 8           | 29,931       | 20,858        | 5,907        |
| 15          | 31,798       | 20,921        | 5,958        |
| 22          | 31,309       | 21,408        | 5,720        |
| 29          | 30,451       | 22,160        | 5,257        |
| OCTOBER 6   | 32,755       | 22,813        | 6,308        |
| 13          | 32,342       | 22,737        | 6,062        |
| 20          | 31,825       | 23,825        | 6,188        |
| 27          | 32,924       | 22,026        | 6,177        |
| NOVEMBER 3  | 34,483       | 23,738        | 6,402        |
| 10          | 36,446       | 22,500        | 6,290        |
| 17          | 34,092       | 23,948        | 6,679        |
| 24          | 33,528       | 21,870        | 6,025        |
| DECEMBER 1  | 31,700       | 21,699        | 5,684        |
| 8           | 39,428       | 26,488        | 6,535        |
| 15          | 35,477       | 23,919        | 7,454        |
| 22          | 41,044       | 26,391        | 7,121        |
| 29          | 34,471       | 20,853        | 5,695        |

<sup>1/</sup> REPORTED BY SAMPLE GROUP OF CHAIN-STORE ORGANIZATIONS, DAIRY COMPANIES, AND WHOLESALE DISTRIBUTORS. THESE FIGURES DO NOT REPRESENT TOTAL RETAIL MOVEMENTS.

TABLE 77.--BUTTER: AVERAGE WHOLESALE PRICES AT CHICAGO, NEW YORK, AND PHILADELPHIA, BY GRADES, BY MONTHS, 1951

(CENTS PER POUND)

| MONTH AND YEAR | CHICAGO                |                       |                       |                       | NEW YORK               |                       |                       |                       | PHILADELPHIA          |                       |
|----------------|------------------------|-----------------------|-----------------------|-----------------------|------------------------|-----------------------|-----------------------|-----------------------|-----------------------|-----------------------|
|                | GRADE AA<br>(93 SCORE) | GRADE A<br>(92 SCORE) | GRADE B<br>(90 SCORE) | GRADE C<br>(89 SCORE) | GRADE AA<br>(93 SCORE) | GRADE A<br>(92 SCORE) | GRADE B<br>(90 SCORE) | GRADE C<br>(89 SCORE) | GRADE A<br>(92 SCORE) | GRADE B<br>(90 SCORE) |
| 1951           |                        |                       |                       |                       |                        |                       |                       |                       |                       |                       |
| JAN.           | 70.62                  | 69.82                 | 69.14                 | 67.94                 | 70.82                  | 69.78                 | 69.00                 | 68.36                 | 70.72                 | (1)                   |
| FEB.           | 69.59                  | 68.88                 | 68.39                 | 67.43                 | 70.60                  | 69.44                 | 68.73                 | 67.99                 | 70.50                 | 68.82                 |
| MAR.           | 67.60                  | 66.69                 | 65.46                 | 64.52                 | 68.09                  | 67.10                 | 66.22                 | 65.79                 | 68.11                 | 66.82                 |
| APR.           | 67.18                  | 66.49                 | 65.40                 | 64.43                 | 67.98                  | 66.99                 | 66.30                 | 65.68                 | 68.08                 | 66.96                 |
| MAY            | 70.02                  | 69.48                 | 68.56                 | 68.12                 | 71.03                  | 70.11                 | 69.52                 | (1)                   | 71.29                 | 70.15                 |
| JUNE           | 69.28                  | 68.22                 | 67.54                 | 66.28                 | 70.24                  | 68.64                 | 67.78                 | 66.36                 | 69.96                 | 68.46                 |
| JULY           | 67.44                  | 66.71                 | 66.04                 | 64.59                 | 69.12                  | 67.50                 | 66.55                 | 65.54                 | 68.82                 | 67.15                 |
| AUG.           | 66.80                  | 66.39                 | 65.41                 | 64.32                 | 68.28                  | 67.30                 | 66.35                 | 65.35                 | 68.61                 | 66.95                 |
| SEPT.          | 67.38                  | 67.03                 | 65.80                 | 64.59                 | 68.85                  | 68.23                 | 66.77                 | 65.84                 | 69.48                 | 67.34                 |
| OCT.           | 70.41                  | 69.88                 | 68.12                 | 66.71                 | 71.48                  | 70.69                 | 69.14                 | 67.98                 | 71.65                 | 69.22                 |
| NOV.           | 73.51                  | 72.99                 | 71.19                 | 70.00                 | 74.71                  | 73.95                 | 72.49                 | 71.07                 | 74.80                 | 72.54                 |
| DEC.           | 78.49                  | 78.02                 | 76.99                 | 75.28                 | 79.88                  | 79.08                 | 78.12                 | 76.62                 | 80.30                 | 78.35                 |
| AVERAGE 1951   | 69.86                  | 69.22                 | 68.17                 | 67.02                 | 70.92                  | 69.90                 | 68.91                 | 2/                    | 71.03                 | 2/                    |
| AVERAGE 1950   | 62.03                  | 61.69                 | 60.05                 | 58.52                 | 62.96                  | 62.22                 | 60.66                 | 59.33                 | 63.29                 | 2/                    |

1/ NOT COMPUTED ON ACCOUNT OF INSUFFICIENT DAILY PRICE DATA.

2/ NOT COMPUTED ON ACCOUNT OF INSUFFICIENT MONTHLY AVERAGE PRICE DATA.



TABLE 78.--BUTTER: AVERAGE WHOLESALE PRICES AT LOS ANGELES, SAN FRANCISCO, AND SEATTLE, WASH., BY GRADES, BY MONTHS, 1951

(CENTS PER POUND)

| MONTH AND YEAR | LOS ANGELES            |                       |                       | SAN FRANCISCO          |                       |                       | SEATTLE, WASH.        |                       |                       |
|----------------|------------------------|-----------------------|-----------------------|------------------------|-----------------------|-----------------------|-----------------------|-----------------------|-----------------------|
|                | GRADE AA<br>(93 SCORE) | GRADE A<br>(92 SCORE) | GRADE B<br>(90 SCORE) | GRADE AA<br>(93 SCORE) | GRADE A<br>(92 SCORE) | GRADE B<br>(90 SCORE) | GRADE A<br>(92 SCORE) | GRADE B<br>(90 SCORE) | GRADE C<br>(89 SCORE) |
| <u>1951</u>    |                        |                       |                       |                        |                       |                       |                       |                       |                       |
| JANUARY        | 73.42                  | 72.73                 | 70.50                 | 73.93                  | 73.89                 | 71.82                 | 71.91                 | 70.91                 | 70.43                 |
| FEBRUARY       | 72.96                  | 72.25                 | 69.79                 | 74.00                  | 74.00                 | 72.00                 | 70.53                 | 69.89                 | 69.58                 |
| MARCH          | 70.81                  | 70.26                 | 67.84                 | 71.77                  | 71.73                 | 67.73                 | 69.95                 | 67.11                 | 67.11                 |
| APRIL          | 70.17                  | 69.81                 | 67.25                 | 71.00                  | 71.00                 | 67.81                 | 69.10                 | 65.71                 | 65.71                 |
| MAY            | 72.61                  | 72.30                 | 70.25                 | 72.67                  | 72.51                 | 70.16                 | 70.59                 | 68.55                 | 68.07                 |
| JUNE           | 73.00                  | 72.81                 | 69.76                 | 73.00                  | 72.93                 | 69.86                 | 70.05                 | 68.07                 | 67.24                 |
| JULY           | 71.10                  | 70.74                 | 67.40                 | 70.83                  | 70.17                 | 67.31                 | 70.00                 | 65.62                 | 64.69                 |
| AUGUST         | 70.00                  | 69.40                 | 67.27                 | 69.39                  | 69.21                 | 67.09                 | 70.00                 | 65.61                 | 65.48                 |
| SEPTEMBER      | 70.30                  | 69.79                 | 67.30                 | 69.96                  | 69.96                 | 66.97                 | 70.00                 | 65.89                 | 65.34                 |
| OCTOBER        | 72.38                  | 72.04                 | 69.72                 | 72.18                  | 72.18                 | 69.57                 | 71.35                 | 68.26                 | 67.17                 |
| NOVEMBER       | 75.32                  | 75.18                 | 72.52                 | 75.10                  | 75.11                 | 72.85                 | 73.35                 | 70.95                 | 69.95                 |
| DECEMBER       | 79.90                  | 79.65                 | 76.20                 | 79.94                  | 79.94                 | 76.30                 | 75.90                 | 73.65                 | 72.50                 |
| AVERAGE 1951   | 72.66                  | 72.25                 | 69.65                 | 72.81                  | 72.72                 | 69.96                 | 71.06                 | 68.35                 | 67.77                 |
| AVERAGE 1950   | 63.60                  | 63.32                 | 60.82                 | 63.72                  | 63.64                 | 60.76                 | 63.30                 | 60.21                 | 59.50                 |

TABLE 79.--AMERICAN CHEESE: AVERAGE WHOLESALE PRICES AT CHICAGO, NEW YORK, PHILADELPHIA, AND SAN FRANCISCO, BY MONTHS, 1951

(CENTS PER POUND)

| MONTH AND YEAR | CHICAGO |                |              | NEW YORK |                |              | PHILADELPHIA   |              | SAN FRANCISCO  |              |
|----------------|---------|----------------|--------------|----------|----------------|--------------|----------------|--------------|----------------|--------------|
|                | TWINS   | SINGLE DAISIES | PROCESS LOAF | CHEDDARS | SINGLE DAISIES | PROCESS LOAF | SINGLE DAISIES | PROCESS LOAF | SINGLE DAISIES | PROCESS LOAF |
| 1951           |         |                |              |          |                |              |                |              |                |              |
| JANUARY        | 41.49   | 44.72          | 45.05        | 43.49    | 46.13          | 45.89        | 45.99          | 45.73        | 45.68          | 47.09        |
| FEBRUARY       | 42.25   | 45.50          | 45.75        | 44.31    | 46.96          | 46.50        | 46.57          | 46.34        | 47.00          | 48.00        |
| MARCH          | 41.00   | 43.69          | 44.23        | (1)      | 45.67          | 45.59        | 44.79          | 44.74        | 46.59          | 47.59        |
| APRIL          | 37.78   | 40.73          | 40.75        | 40.26    | 43.08          | 42.62        | 41.31          | 41.48        | 44.57          | 45.57        |
| MAY            | 38.43   | 41.36          | 41.11        | 41.17    | 43.73          | 42.91        | 43.68          | 42.30        | 44.32          | 45.32        |
| JUNE           | 39.25   | 42.00          | 41.96        | 42.67    | 44.55          | 43.75        | 44.26          | 43.23        | 44.90          | 45.90        |
| JULY           | 38.49   | 40.83          | 40.89        | 40.58    | 42.60          | 42.48        | 42.60          | 41.39        | 43.50          | 44.50        |
| AUGUST         | 39.40   | 42.01          | 42.37        | 42.78    | 43.73          | 42.88        | 42.77          | 42.05        | 43.50          | 44.50        |
| SEPTEMBER      | 38.50   | 41.00          | 41.50        | 43.63    | 43.50          | 42.00        | 41.88          | 41.26        | 42.00          | 43.50        |
| OCTOBER        | 39.84   | 42.38          | 42.23        | 44.59    | 44.27          | 43.25        | 43.68          | 42.53        | 42.57          | 44.07        |
| NOVEMBER       | 40.64   | 43.10          | 42.72        | 45.17    | 45.34          | 43.96        | 44.68          | 43.36        | 44.12          | 45.40        |
| DECEMBER       | 42.25   | 44.90          | 44.90        | 45.25    | 47.11          | 45.76        | 46.34          | 45.44        | 46.50          | 47.50        |
| AVERAGE 1951   | 39.94   | 42.68          | 42.79        | 2/       | 44.72          | 43.97        | 44.05          | 43.32        | 44.60          | 45.74        |
| AVERAGE 1950   | 32.53   | 35.35          | 35.62        | 34.91    | 36.62          | 36.73        | 36.08          | 36.18        | 36.72          | 37.91        |

1/ NOT COMPUTED ON ACCOUNT OF INSUFFICIENT DAILY PRICE DATA.

2/ NOT COMPUTED ON ACCOUNT OF INSUFFICIENT MONTHLY AVERAGE PRICE DATA.

TABLE 80.--AMERICAN CHEESE: PRICES PAID F.O.B. WISCONSIN ASSEMBLING POINTS FOR WISCONSIN STATE BRAND CHEESE, BY MONTHS, 1951

(CENTS PER POUND)

| MONTH AND YEAR | CAR OR TRUCKLOAD PRICES |                |           |         | L. C. L. PRICES |           |               |         |
|----------------|-------------------------|----------------|-----------|---------|-----------------|-----------|---------------|---------|
|                | CHEDDARS                | SINGLE DAISIES | LONGHORNS | MIDGETS | SINGLE DAISIES  | LONGHORNS | SQUARE PRINTS | MIDGETS |
| <u>1951</u>    |                         |                |           |         |                 |           |               |         |
| JANUARY        | 41.24                   | 43.85          | 44.36     | 45.05   | 44.26           | 44.72     | 44.94         | 46.12   |
| FEBRUARY       | 41.88                   | 43.88          | 44.43     | (1)     | 44.46           | 45.17     | 45.42         | 46.62   |
| MARCH          | 40.37                   | 41.85          | 42.06     | (1)     | 42.32           | 42.88     | 43.21         | 44.84   |
| APRIL          | 36.71                   | 39.40          | 39.67     | (1)     | 39.81           | 40.00     | 40.61         | 41.86   |
| MAY            | 38.14                   | 41.29          | 41.50     | (1)     | 41.60           | 41.83     | 42.51         | 43.10   |
| JUNE           | 39.20                   | 41.89          | 42.25     | 42.94   | 42.31           | 42.56     | 43.19         | 44.06   |
| JULY           | 37.46                   | 39.85          | 40.17     | 41.10   | 40.28           | 40.65     | 41.00         | 42.60   |
| AUGUST         | 37.98                   | 40.60          | 41.21     | 41.50   | 41.03           | 41.61     | 41.81         | 43.39   |
| SEPTEMBER      | 36.82                   | 39.33          | 40.28     | 40.45   | 39.88           | 40.72     | 40.62         | 42.38   |
| OCTOBER        | 38.02                   | 40.90          | 41.95     | 41.97   | 41.50           | 42.22     | 42.30         | 43.95   |
| NOVEMBER       | 38.80                   | 42.38          | 43.25     | (1)     | 42.83           | 43.61     | 43.65         | 45.25   |
| DECEMBER       | 40.66                   | 43.75          | 44.15     | 44.38   | 44.33           | 44.81     | 45.09         | 46.72   |
| AVERAGE 1951   | 38.94                   | 41.58          | 42.11     | 2/      | 42.05           | 42.56     | 42.86         | 44.24   |
| AVERAGE 1950   | 31.92                   | 34.39          | 2/        | 2/      | 34.82           | 35.13     | 35.22         | 36.73   |

1/ NOT COMPUTED ON ACCOUNT OF INSUFFICIENT DAILY PRICE DATA.

2/ NOT COMPUTED ON ACCOUNT OF INSUFFICIENT MONTHLY AVERAGE PRICE DATA.

TABLE 81.--CHEESE: WEIGHTED AVERAGE PRICE <sup>1/</sup> OF SALES ON THE WISCONSIN CHEESE EXCHANGE, BY WEEKS, AND BY MONTHS, 1951

(CENTS PER POUND)

| WEEK ENDED     | CHEDDARS | WEEK ENDED     | CHEDDARS |
|----------------|----------|----------------|----------|
| <u>1951</u>    |          | <u>1951</u>    |          |
| JANUARY 6      | 39.00    | JULY 7         | 35.50    |
| 13             | 40.50    | 14             | 35.50    |
| 20             | 40.50    | 21             | 35.62    |
| 27             | 40.50    | 28             | 35.75    |
| FEBRUARY 3     | 40.50    | AUGUST 4       | 36.25    |
| 10             | 40.50    | 11             | 36.50    |
| 17             | 40.50    | 18             | 36.50    |
| 24             | 40.50    | 25             | 36.33    |
| MARCH 3        | 40.50    | SEPTEMBER 1    | 35.25    |
| 10             | 40.00    | 8              | 35.25    |
| 17             | 37.72    | 15             | 35.25    |
| 24             | 37.48    | 22             | 35.25    |
| 31             | 37.82    | 29             | 35.75    |
| APRIL 7        | 36.33    | OCTOBER 6      | 36.41    |
| 14             | 35.01    | 13             | 36.88    |
| 21             | 35.25    | 20             | 36.63    |
| 28             | 35.89    | 27             | 36.80    |
| MAY 5          | 36.25    | NOVEMBER 3     | 36.96    |
| 12             | 36.50    | 10             | 36.96    |
| 19             | 37.00    | 17             | 37.94    |
| 26             | 37.50    | 24             | 38.50    |
| JUNE 2         | 37.50    | DECEMBER 1     | 39.50    |
| 9              | 37.50    | 8              | 39.50    |
| 16             | 37.50    | 15             | 39.46    |
| 23             | 36.75    | 22             | 38.92    |
| 30             | 35.50    | 29             | 39.04    |
| MONTH AND YEAR | CHEDDARS | MONTH AND YEAR | CHEDDARS |
| <u>1951</u>    |          | <u>1951</u>    |          |
| JANUARY        | 40.12    | AUGUST         | 36.17    |
| FEBRUARY       | 40.50    | SEPTEMBER      | 35.38    |
| MARCH          | 38.70    | OCTOBER        | 36.68    |
| APRIL          | 35.62    | NOVEMBER       | 37.97    |
| MAY            | 36.81    | DECEMBER       | 39.23    |
| JUNE           | 36.95    | AVERAGE - 1951 | 37.48    |
| JULY           | 35.59    | AVERAGE - 1950 | 30.78    |

<sup>1/</sup> THESE AVERAGES ARE CALCULATED BY A FORMULA DESIGNED TO SERVE THE NEEDS OF ADMINISTRATORS OF FEDERAL MILK MARKETING ORDERS. THEY ARE AVERAGES OF PRICES AT WHICH TWINS OR CHEDDARS SOLD ON A GIVEN DATE, WEIGHTED BY THE NUMBER OF CARS SOLD. WHEN THERE ARE NO SALES, THE HIGHEST BID IS USED, IF HIGHER THAN THE AVERAGE COMPUTED FOR THE PREVIOUS WEEK; IF NO SALES OR BIDS, THE LOWEST OFFERING PRICE IS USED. WHEN THERE ARE NEITHER SALES, BIDS, OR OFFERS, THE AVERAGE OF THE PREVIOUS WEEK IS USED BY MILK ADMINISTRATORS AS THE PREVAILING PRICE FOR THE WEEK.

TABLE 82.—SHELL EGGS: AVERAGE PRICES PAID F.O.B. ATLANTA, GA., BY WHOLESALE AND CONSUMER GRADES, BY MONTHS, 1951

(CENTS PER DOZEN)

| MONTH AND YEAR | WHOLESALE GRADES               |        |                  |                            | CONSUMER GRADES <sup>1/</sup> |              |                     |
|----------------|--------------------------------|--------|------------------|----------------------------|-------------------------------|--------------|---------------------|
|                | EXTRAS<br>(MIN. 60% A QUALITY) |        | CURRENT RECEIPTS | REHANDLED CURRENT RECEIPTS | GRADE A                       |              | MEDIUM MIXED COLORS |
|                | LARGE                          | MEDIUM |                  |                            | LARGE WHITES                  | MIXED COLORS |                     |
| <u>1951</u>    |                                |        |                  |                            |                               |              |                     |
| JANUARY        | (2)                            | (2)    | (2)              | (2)                        | 54.32                         | 52.05        | 49.82               |
| FEBRUARY       | 47.11                          | 44.25  | 42.02            | 45.94                      | 53.76                         | 51.89        | 49.50               |
| MARCH          | (2)                            | (2)    | 42.02            | 45.94                      | 54.70                         | 52.36        | 49.66               |
| APRIL          | 49.17                          | 46.79  | 44.03            | 46.19                      | 55.26                         | 53.33        | 50.42               |
| MAY            | 51.55                          | (2)    | 45.36            | 48.25                      | 57.07                         | 55.16        | 52.16               |
| JUNE           | 53.58                          | 48.89  | 44.07            | 48.90                      | 59.43                         | 57.40        | 53.95               |
| JULY           | 52.83                          | (2)    | 44.35            | 48.94                      | 60.62                         | 58.10        | 54.71               |
| AUGUST         | 59.21                          | (2)    | (2)              | 53.03                      | 64.24                         | 62.33        | 57.97               |
| SEPTEMBER      | 63.95                          | (2)    | (2)              | 59.28                      | 68.97                         | 67.61        | 63.47               |
| OCTOBER        | 67.98                          | 57.24  | (2)              | (2)                        | 70.35                         | 68.63        | 62.46               |
| NOVEMBER       | 68.96                          | 59.35  | (2)              | (2)                        | 72.98                         | 71.10        | 62.93               |
| DECEMBER       | 55.79                          | 50.89  | (2)              | (2)                        | 62.82                         | 60.83        | 55.79               |
| AVERAGE 1951   | 3/                             | 3/     | 3/               | 3/                         | 61.21                         | 59.23        | 55.24               |
| AVERAGE 1950   | 3/                             | 3/     | 3/               | 3/                         | 49.70                         | 47.33        | 43.24               |

<sup>1/</sup> PRICES TO RETAILERS, RESTAURANTS, INSTITUTIONS, ETC.

<sup>2/</sup> NOT COMPUTED ON ACCOUNT OF INSUFFICIENT DAILY PRICE DATA.

<sup>3/</sup> NOT COMPUTED ON ACCOUNT OF INSUFFICIENT MONTHLY AVERAGE PRICE DATA.

TABLE 83.—SHELL EGGS: AVERAGE WHOLESALE PRICES AT BOSTON, BY WHOLESALE GRADES <sup>1/</sup>, BY MONTHS, 1951

(CENTS PER DOZEN)

| MONTH AND YEAR | SPECIALS<br>(MIN. 20% A QUALITY) |       |        |         | EXTRAS<br>(MIN. 60% A QUALITY) |            |        |
|----------------|----------------------------------|-------|--------|---------|--------------------------------|------------|--------|
|                | EXTRA LARGE                      | LARGE | MEDIUM | PULLETS | LARGE                          |            | MEDIUM |
|                |                                  |       |        |         | 48½-50 LBS.                    | 45-48 LBS. |        |
| <u>1951</u>    |                                  |       |        |         |                                |            |        |
| JANUARY        | 52.20                            | 50.61 | 46.81  | (2)     | 47.20                          | (2)        | (2)    |
| FEBRUARY       | 52.35                            | 51.75 | (2)    | (2)     | 50.08                          | 48.24      | (2)    |
| MARCH          | 58.00                            | 54.98 | (2)    | (2)     | 52.60                          | 50.60      | (2)    |
| APRIL          | (2)                              | 55.32 | (2)    | (2)     | 52.90                          | 50.65      | (2)    |
| MAY            | 58.89                            | 57.99 | (2)    | (2)     | 55.31                          | 52.17      | 50.64  |
| JUNE           | (2)                              | 64.34 | (2)    | 44.43   | 59.54                          | 54.75      | (2)    |
| JULY           | (2)                              | 69.05 | 60.41  | 44.05   | 59.17                          | 52.54      | (2)    |
| AUGUST         | (2)                              | 72.68 | 59.57  | 41.81   | 64.47                          | (2)        | (2)    |
| SEPTEMBER      | (2)                              | 69.81 | 57.56  | 43.03   | 67.98                          | 62.50      | (2)    |
| OCTOBER        | (2)                              | 69.48 | 54.24  | 41.13   | (2)                            | (2)        | (2)    |
| NOVEMBER       | (2)                              | 66.64 | 58.55  | 48.21   | (2)                            | (2)        | (2)    |
| DECEMBER       | (2)                              | 53.22 | 46.75  | (2)     | (2)                            | (2)        | (2)    |
| AVERAGE 1951   | 3/                               | 61.32 | 3/     | 3/      | 3/                             | 3/         | 3/     |

<sup>1/</sup> COMMERCIALY GRADED.

<sup>2/</sup> NOT COMPUTED ON ACCOUNT OF INSUFFICIENT DAILY PRICE DATA.

<sup>3/</sup> NOT COMPUTED ON ACCOUNT OF INSUFFICIENT MONTHLY AVERAGE PRICE DATA.

TABLE 84.—SHELL EGGS: AVERAGE WHOLESALE PRICES AT CHICAGO, BY WHOLESALE GRADES <sup>1/</sup>, BY MONTHS, 1951  
(CENTS PER DOZEN)

| MONTH<br>AND YEAR | EXTRAS (MIN. 60% A QUALITY) |        |                 |                     |               |                 |                     | STANDARDS     | CURRENT<br>RECEIPTS |
|-------------------|-----------------------------|--------|-----------------|---------------------|---------------|-----------------|---------------------|---------------|---------------------|
|                   | LARGE                       |        |                 |                     | MEDIUMS       |                 |                     |               |                     |
|                   | WHITES                      | BROWNS | MIXED<br>COLORS | RANGE <sup>2/</sup> | BROWNS        | MIXED<br>COLORS | RANGE <sup>2/</sup> |               |                     |
| <u>1951</u>       |                             |        |                 |                     |               |                 |                     |               |                     |
| JANUARY           | 42.75                       | 42.30  | 42.30           | 42.53               | 40.28         | 40.28           | 40.28               | 40.63         | 39.80               |
| FEBRUARY          | 45.09                       | 44.70  | 44.70           | 44.89               | 42.84         | 42.84           | 42.84               | 42.43         | 41.78               |
| MARCH             | 47.78                       | 45.75  | 45.75           | 46.78               | 44.31         | 44.31           | 44.31               | 43.72         | 42.33               |
| APRIL             | 47.94                       | 47.00  | 47.00           | 47.48               | (3)           | (3)             | (3)                 | 44.63         | 43.37               |
| MAY               | 47.99                       | 47.64  | 47.64           | 47.83               | (3)           | (3)             | (3)                 | 44.52         | 43.24               |
| JUNE              | 51.98                       | 51.35  | 51.35           | 51.67               | 46.76         | 46.76           | 46.76               | 45.62         | 42.07               |
| JULY              | 52.06                       | 51.21  | 51.21           | 51.67               | 47.74         | 47.74           | 47.74               | (3)           | (3)                 |
| AUGUST            | 60.16                       | 58.84  | 58.84           | 59.64               | 53.22         | 53.22           | 53.22               | 49.77         | (3)                 |
| SEPTEMBER         | 63.88                       | 62.11  | 62.11           | 63.14               | 55.91         | 55.91           | 55.91               | 53.92         | (3)                 |
| OCTOBER           | 68.47                       | 64.91  | 64.91           | 66.87               | 51.24         | 51.24           | 51.24               | 52.67         | (3)                 |
| NOVEMBER          | 67.48                       | 65.11  | 65.11           | 66.42               | 56.14         | 56.14           | 56.14               | 56.61         | (3)                 |
| DECEMBER          | 49.85                       | 49.19  | 49.19           | 49.59               | 44.09         | 44.09           | 44.09               | 44.60         | (3)                 |
| AVERAGE<br>1951   | 53.79                       | 52.51  | 52.51           | 53.21               | <sup>4/</sup> | <sup>4/</sup>   | <sup>4/</sup>       | <sup>4/</sup> | <sup>4/</sup>       |
| AVERAGE<br>1950   | 42.84                       | 41.03  | 41.03           | 41.98               | 36.11         | 36.11           | 36.24               | <sup>4/</sup> | <sup>4/</sup>       |

<sup>1/</sup> COMMERCIALY GRADED.

<sup>2/</sup> AVERAGE OF DAILY LOW AND HIGH OF COLOR BREAKDOWN.

<sup>3/</sup> NOT COMPUTED ON ACCOUNT OF INSUFFICIENT DAILY PRICE DATA.

<sup>4/</sup> NOT COMPUTED ON ACCOUNT OF INSUFFICIENT MONTHLY AVERAGE PRICE DATA.

TABLE 85.--SHELL EGGS: AVERAGE PRICES PAID F.O.B. CINCINNATI, OHIO, BY WHOLESALE AND CONSUMER GRADES, BY MONTHS, 1951

(CENTS PER DOZEN)

| MONTH AND YEAR | WHOLESALE GRADES 1/            |                         |                  | CONSUMER GRADES 2/ |                         |        |                         |               |                         |  |
|----------------|--------------------------------|-------------------------|------------------|--------------------|-------------------------|--------|-------------------------|---------------|-------------------------|--|
|                | EXTRAS<br>(MIN. 40% A QUALITY) |                         | CURRENT RECEIPTS | U. S. GRADE A      |                         |        |                         | U. S. GRADE B |                         |  |
|                | LARGE                          |                         |                  | LARGE              |                         | MEDIUM |                         | LARGE         |                         |  |
|                | WHITES                         | BROWNS AND MIXED COLORS |                  | WHITES             | BROWNS AND MIXED COLORS | WHITES | BROWNS AND MIXED COLORS | WHITES        | BROWNS AND MIXED COLORS |  |
| <u>1951</u>    |                                |                         |                  |                    |                         |        |                         |               |                         |  |
| JANUARY        | 43.66                          | 43.65                   | 38.61            | 47.78              | 46.35                   | 44.11  | 43.89                   | (3)           | (3)                     |  |
| FEBRUARY       | 45.00                          | 45.00                   | 40.29            | 47.96              | 46.36                   | 44.04  | 43.54                   | (3)           | (3)                     |  |
| MARCH          | (3)                            | 44.73                   | 40.00            | 50.35              | 47.67                   | 46.49  | 45.42                   | (3)           | (3)                     |  |
| APRIL          | 44.11                          | 44.06                   | 40.64            | 49.87              | 48.43                   | 45.75  | 45.20                   | (3)           | (3)                     |  |
| MAY            | 44.80                          | 44.70                   | 40.64            | 51.43              | 50.09                   | 47.07  | 47.07                   | (3)           | (3)                     |  |
| JUNE           | 47.02                          | 46.98                   | 40.24            | 54.82              | 53.56                   | 50.39  | 50.35                   | 50.17         | 50.12                   |  |
| JULY           | 49.86                          | 49.86                   | 40.55            | 58.77              | 58.20                   | 54.73  | 54.73                   | 51.64         | 51.64                   |  |
| AUGUST         | 55.48                          | 55.48                   | 42.37            | 64.12              | 64.12                   | 57.97  | 57.97                   | (3)           | (3)                     |  |
| SEPTEMBER      | 59.08                          | 59.08                   | 48.26            | 69.46              | 69.46                   | 60.51  | 60.51                   | 57.36         | 57.36                   |  |
| OCTOBER        | 59.39                          | 59.39                   | 50.18            | 69.53              | 68.47                   | 56.85  | 55.52                   | (3)           | (3)                     |  |
| NOVEMBER       | 64.20                          | 64.20                   | 54.10            | 70.12              | 68.85                   | 56.55  | 56.46                   | (3)           | (3)                     |  |
| DECEMBER       | 51.11                          | 51.11                   | 46.22            | 56.89              | 56.24                   | 51.89  | 51.80                   | (3)           | (3)                     |  |
| AVERAGE 1951   | 4/                             | 50.69                   | 43.51            | 57.59              | 56.48                   | 51.28  | 51.04                   | 4/            | 4/                      |  |
| AVERAGE 1950   | 4/                             | 4/                      | 32.10            | 4/                 | 4/                      | 4/     | 4/                      | 4/            | 4/                      |  |

1/ COMMERCIALY GRADED.

2/ GOVERNMENT GRADED.

3/ NOT COMPUTED ON ACCOUNT OF INSUFFICIENT DAILY PRICE DATA.

4/ NOT COMPUTED ON ACCOUNT OF INSUFFICIENT MONTHLY AVERAGE PRICE DATA.

TABLE 86.--SHELL EGGS: AVERAGE PRICES AT CLEVELAND, OHIO, BY WHOLESALE AND CONSUMER GRADES, BY MONTHS, 1951

(CENTS PER DOZEN)

| MONTH AND YEAR  | WHOLESALE GRADES<br>PRICES PAID F.O.B. CLEVELAND<br>(GRADED AT SHIPPING POINT) |        |        |        | CONSUMER GRADES<br>COMMERCIALY GRADED EGGS<br>(CANDLED AND GRADED IN CLEVELAND)<br>DELIVERED TO BUYER |        |        |        |         |        |
|-----------------|--|--------|--------|--------|---|--------|--------|--------|---------|--------|
|                 | EXTRAS (MIN. 60% A QUALITY)  |        |        |        | GRADE A   |        |        |        | GRADE B |        |
|                 | LARGE  |        | MEDIUM |        | LARGE   |        | MEDIUM |        | LARGE   |        |
|                 | WHITES   | BROWNS | WHITES | BROWNS | WHITES  | BROWNS | WHITES | BROWNS | WHITES  | BROWNS |
| <u>1951</u>     |  |        |        |        |   |        |        |        |         |        |
| JANUARY         | 44.07  | 42.64  | 40.67  | 40.06  | 58.36   | 56.48  | 54.84  | 53.43  | 51.02   | 50.58  |
| FEBRUARY        | 46.05  | 44.88  | 41.97  | 41.58  | 56.58   | 54.71  | 53.26  | 51.87  | 51.68   | 50.76  |
| MARCH           | 48.77  | 45.75  | 44.39  | 44.08  | 60.36   | 58.59  | 57.84  | 55.98  | 56.57   | 54.36  |
| APRIL           | 46.45  | 45.23  | (1)    | (1)    | 58.21   | 56.26  | 55.86  | 54.10  | 54.76   | 52.10  |
| MAY             | 47.19  | 46.30  | (1)    | (1)    | 59.34   | 57.86  | 56.45  | 55.05  | 56.20   | 54.20  |
| JUNE            | 51.69  | 50.42  | 47.07  | 46.88  | 62.83   | 61.45  | 59.48  | 58.48  | 56.86   | 54.95  |
| JULY            | 53.77  | 52.86  | 48.57  | 48.52  | 66.69   | 65.93  | 63.98  | 62.98  | 60.45   | 59.95  |
| AUGUST          | 60.99  | 59.71  | 53.76  | 53.46  | 72.67   | 71.85  | 68.26  | 67.04  | 64.02   | 63.22  |
| SEPTEMBER       | 64.95  | 63.39  | 55.71  | 55.13  | 78.72   | 77.39  | 68.00  | 66.50  | 68.89   | 68.17  |
| OCTOBER         | 67.70  | 65.52  | 51.61  | 50.65  | 77.00   | 76.00  | 70.55  | 69.55  | 67.66   | 67.11  |
| NOVEMBER        | 69.15  | 65.80  | 55.00  | 54.12  | 80.70   | 78.28  | 67.78  | 65.98  | 69.40   | 69.08  |
| DECEMBER        | 51.53  | 49.76  | 45.13  | 44.82  | 70.37   | 68.50  | 65.42  | 63.45  | 64.37   | 63.58  |
| AVERAGE<br>1951 | 54.36  | 52.69  | 2/     | 2/     | 66.82   | 65.28  | 61.81  | 60.37  | 60.16   | 59.00  |
| AVERAGE<br>1950 | 42.23  | 40.18  | 2/     | 2/     | 2/  | 2/     | 2/     | 2/     | 2/      | 2/     |

1/ NOT COMPUTED ON ACCOUNT OF INSUFFICIENT DAILY PRICE DATA.

2/ NOT COMPUTED ON ACCOUNT OF INSUFFICIENT MONTHLY AVERAGE PRICE DATA.



TABLE 87.--SHELL EGGS: AVERAGE PRICES PAID F.O.B. CLEVELAND, OHIO, BY CONSUMER GRADES 1/, BY MONTHS, 1951

(CENTS PER DOZEN)

| MONTH AND YEAR | FEDERAL-STATE GRADED EGGS RECEIVED FROM GRADING STATIONS |        |        |        |               |        |                        |        |        |        |               |       |
|----------------|--|--------|--------|--------|---------------|--------|------------------------|--------|--------|--------|---------------|-------|
|                | DELIVERED TO BUYER                                       |        |        |        |               |        | NOT DELIVERED TO BUYER |        |        |        |               |       |
|                | U. S. GRADE A  |        |        |        | U. S. GRADE B |        | U. S. GRADE A          |        |        |        | U. S. GRADE B |       |
|                | LARGE  |        | MEDIUM |        | LARGE         |        | LARGE                  |        | MEDIUM |        | LARGE         |       |
| WHITES         | BROWNS   | WHITES | BROWNS | WHITES | BROWNS        | WHITES | BROWNS                 | WHITES | BROWNS | WHITES | BROWNS        |       |
| <u>1951</u>    |  |        |        |        |               |        |                        |        |        |        |               |       |
| JANUARY        | 56.45  | 54.50  | 51.52  | 51.00  | 49.45         | 49.45  | 53.00                  | 50.91  | 48.82  | 47.77  | 46.95         | 45.59 |
| FEBRUARY       | 55.08  | 53.21  | 50.76  | 50.00  | 50.63         | 50.63  | 53.21                  | 51.68  | 49.79  | 48.79  | 48.68         | 47.68 |
| MARCH          | 58.23  | 55.80  | 53.84  | 53.55  | 53.80         | 53.50  | 55.95                  | 53.09  | 52.50  | 50.82  | 51.91         | 50.41 |
| APRIL          | 56.79  | 54.50  | 52.86  | 51.81  | 49.69         | 49.69  | 54.67                  | 52.52  | 50.29  | 48.24  | 48.90         | 47.90 |
| MAY            | 57.61  | 56.25  | 53.43  | 52.70  | 52.80         | 51.95  | 55.41                  | 54.23  | 50.41  | 49.14  | 50.09         | 49.23 |
| JUNE           | 61.37  | 60.08  | 56.74  | 56.10  | 55.45         | 54.40  | 60.38                  | 59.38  | 55.38  | 55.38  | 52.81         | 52.29 |
| JULY           | 64.54  | 63.29  | 59.76  | 58.90  | 56.90         | 56.90  | 64.38                  | 63.48  | 59.33  | 59.00  | 55.33         | 55.05 |
| AUGUST         | 70.60  | 69.42  | 64.41  | 64.11  | 59.91         | 59.91  | 69.74                  | 68.74  | 62.78  | 61.78  | 60.30         | 60.30 |
| SEPTEMBER      | 76.03  | 74.58  | 66.21  | 66.16  | 64.68         | 64.37  | 73.58                  | 72.32  | 64.42  | 63.16  | 64.89         | 64.37 |
| OCTOBER        | 77.34  | 75.79  | 66.15  | 65.33  | 65.61         | 64.96  | 74.39                  | 71.13  | 60.87  | 58.87  | 66.35         | 65.35 |
| NOVEMBER       | 78.85  | 76.12  | 66.08  | 64.62  | 67.98         | 66.75  | 74.55                  | 70.20  | 62.30  | 60.55  | 68.55         | 66.15 |
| DECEMBER       | 65.68  | 63.50  | 58.61  | 57.63  | 56.68         | 56.03  | 62.21                  | 59.79  | 54.84  | 53.16  | 56.05         | 54.42 |
| AVERAGE 1951   | 64.88  | 63.09  | 58.36  | 57.66  | 56.96         | 56.54  | 62.62                  | 60.62  | 55.98  | 54.72  | 55.90         | 54.90 |

1/ PRICES TO RETAILERS, RESTAURANTS, INSTITUTIONS, ETC.

TABLE 88.--SHELL EGGS: AVERAGE PRICES PAID F.O.B. DETROIT, MICH.,  
BY WHOLESALE GRADES 1/, BY MONTHS, 1951

(CENTS PER DOZEN)

| MONTH<br>AND YEAR | EXTRAS (MIN. 60% A QUALITY) |        |            |        | STANDARDS | CURRENT<br>RECEIPTS<br>(MIXED COLORS) |
|-------------------|-----------------------------|--------|------------|--------|-----------|---------------------------------------|
|                   | WHITE EGGS                  |        | BROWN EGGS |        |           |                                       |
|                   | LARGE                       | MEDIUM | LARGE      | MEDIUM |           |                                       |
| <b>1951</b>       |                             |        |            |        |           |                                       |
| JANUARY           | 44.93                       | 43.30  | 42.91      | 41.60  | (2)       | 39.62                                 |
| FEBRUARY          | 46.61                       | 44.28  | 45.03      | 42.85  | 43.95     | 42.31                                 |
| MARCH             | 49.69                       | 47.55  | 47.28      | 46.01  | (2)       | 43.16                                 |
| APRIL             | 48.05                       | 45.95  | 46.12      | 45.44  | (2)       | 43.14                                 |
| MAY               | 48.87                       | 47.00  | 47.03      | 46.98  | (2)       | 43.56                                 |
| JUNE              | 52.11                       | 50.10  | 49.93      | 49.54  | 46.65     | 42.04                                 |
| JULY              | 55.33                       | 52.95  | 53.46      | 51.83  | 46.00     | (2)                                   |
| AUGUST            | 60.97                       | 58.15  | 59.04      | 57.00  | (2)       | (2)                                   |
| SEPTEMBER         | 66.51                       | 58.86  | 64.21      | 57.36  | 56.78     | (2)                                   |
| OCTOBER           | 67.45                       | 63.43  | 65.03      | 52.84  | (2)       | (2)                                   |
| NOVEMBER          | 67.25                       | 56.10  | 64.40      | 55.16  | (2)       | (2)                                   |
| DECEMBER          | 52.50                       | 46.49  | 49.87      | 45.51  | (2)       | (2)                                   |
| AVERAGE<br>1951   | 55.02                       | 50.35  | 52.86      | 49.34  | 3/        | 3/                                    |
| AVERAGE<br>1950   | 43.63                       | 3/     | 41.77      | 3/     | 3/        | 3/                                    |

1/ COMMERCIALY GRADED.2/ NOT COMPUTED ON ACCOUNT OF INSUFFICIENT DAILY PRICE DATA.3/ NOT COMPUTED ON ACCOUNT OF INSUFFICIENT MONTHLY AVERAGE PRICE DATA.

TABLE 89.--SHELL EGGS: AVERAGE PRICES PAID F.O.B. DETROIT, MICH.,  
BY CONSUMER GRADES 1/, BY MONTHS, 1951

(CENTS PER DOZEN)

| MONTH<br>AND YEAR | WHITE EGGS     |       |        | BROWN EGGS |        |       | GRADE B<br>LARGE |
|-------------------|----------------|-------|--------|------------|--------|-------|------------------|
|                   | GRADE A        |       |        | GRADE A    |        |       |                  |
|                   | EXTRA<br>LARGE | LARGE | MEDIUM | LARGE      | MEDIUM | SMALL |                  |
| <b>1951</b>       |                |       |        |            |        |       |                  |
| JANUARY           | (2)            | 47.64 | 44.61  | 45.21      | 42.62  | (2)   | 43.69            |
| FEBRUARY          | (2)            | 47.72 | 45.33  | 45.36      | 44.51  | (2)   | 42.95            |
| MARCH             | (2)            | 51.33 | 49.05  | 49.01      | (2)    | (2)   | 46.29            |
| APRIL             | 51.50          | 49.61 | 46.74  | 47.31      | 45.22  | (2)   | 44.49            |
| MAY               | 53.27          | 50.76 | 47.66  | 49.23      | 46.65  | (2)   | 45.75            |
| JUNE              | 56.29          | 54.26 | 49.68  | 52.71      | 48.81  | (2)   | 47.66            |
| JULY              | 61.17          | 57.42 | 53.51  | 55.67      | 52.15  | (2)   | 47.96            |
| AUGUST            | 66.82          | 63.44 | 57.17  | 62.04      | 55.80  | (2)   | 52.38            |
| SEPTEMBER         | 70.77          | 67.91 | 58.67  | 66.32      | 57.64  | (2)   | (2)              |
| OCTOBER           | 72.38          | 69.37 | 55.02  | 67.08      | 53.28  | 42.51 | (2)              |
| NOVEMBER          | 71.82          | 69.30 | 57.41  | 66.74      | 56.28  | 46.41 | 59.20            |
| DECEMBER          | (2)            | 54.74 | 48.29  | 52.32      | 46.63  | 43.34 | (2)              |
| AVERAGE<br>1951   | 3/             | 56.96 | 51.09  | 55.00      | 3/     | 3/    | 3/               |
| AVERAGE<br>1950   | 3/             | 45.81 | 40.26  | 43.71      | 3/     | 3/    | 3/               |

1/ COMMERCIALY GRADED.2/ NOT COMPUTED ON ACCOUNT OF INSUFFICIENT DAILY PRICE DATA.3/ NOT COMPUTED ON ACCOUNT OF INSUFFICIENT MONTHLY AVERAGE PRICE DATA.

TABLE 90.--SHELL EGGS: AVERAGE PRICES PAID F.O.B. DETROIT, MICH., BY CONSUMER GRADES <sup>1/</sup>,  
 BY MONTHS, 1951  
 (CENTS PER DOZEN)

| MONTH<br>AND YEAR | WHITE EGGS    |       |        |           |                  | BROWN EGGS    |       |           |           |                  |
|-------------------|---------------|-------|--------|-----------|------------------|---------------|-------|-----------|-----------|------------------|
|                   | U. S. GRADE A |       |        |           | U. S.<br>GRADE B | U. S. GRADE A |       |           |           | U. S.<br>GRADE B |
|                   | JUMBOS        | LARGE | MEDIUM | SMALL     | LARGE            | JUMBOS        | LARGE | MEDIUM    | SMALL     | LARGE            |
| <u>1951</u>       |               |       |        |           |                  |               |       |           |           |                  |
| JANUARY           | 57.11         | 48.92 | 45.52  | (2)       | 45.95            | (2)           | 46.76 | 44.44     | (2)       | 44.10            |
| FEBRUARY          | 55.78         | 49.08 | 45.42  | (2)       | 46.13            | (2)           | 47.50 | 44.75     | (2)       | 45.61            |
| MARCH             | 57.42         | 52.89 | 50.00  | (2)       | 50.20            | (2)           | 50.85 | 48.47     | (2)       | 48.51            |
| APRIL             | 55.47         | 51.69 | 48.74  | (2)       | 48.70            | 52.45         | 49.82 | 47.22     | (2)       | 47.06            |
| MAY               | 56.61         | 52.92 | 49.75  | (2)       | 48.95            | 53.46         | 51.41 | 48.46     | (2)       | 47.72            |
| JUNE              | 60.90         | 56.18 | 52.62  | (2)       | 51.21            | 57.60         | 55.07 | 50.93     | (2)       | 50.50            |
| JULY              | 55.81         | 61.13 | 56.88  | 45.64     | 55.71            | 62.79         | 60.29 | 56.22     | (2)       | 55.53            |
| AUGUST            | 71.21         | 67.13 | 60.71  | 46.67     | 60.57            | 69.91         | 66.05 | 59.72     | 46.13     | 60.16            |
| SEPTEMBER         | 74.89         | 70.37 | 61.55  | 46.97     | 63.79            | 73.08         | 69.24 | 59.84     | 46.42     | 63.84            |
| OCTOBER           | 75.16         | 71.09 | 56.76  | 45.29     | 65.65            | 73.25         | 69.39 | 55.15     | 45.15     | 64.80            |
| NOVEMBER          | 76.47         | 70.60 | 58.35  | 47.52     | 65.32            | 73.96         | 67.88 | 57.40     | 47.06     | 64.10            |
| DECEMBER          | 65.56         | 57.22 | 50.92  | 46.13     | 52.23            | 63.12         | 54.92 | 49.42     | (2)       | 50.59            |
| AVERAGE<br>1951   | 64.37         | 59.10 | 53.10  | <u>3/</u> | 54.53            | <u>3/</u>     | 57.43 | 51.84     | <u>3/</u> | 53.54            |
| AVERAGE<br>1950   | <u>3/</u>     | 47.74 | 41.17  | <u>3/</u> | 42.45            | <u>3/</u>     | 45.70 | <u>3/</u> | <u>3/</u> | 40.40            |

<sup>1/</sup> RECEIVED AS OFFICIALLY GRADED EGGS FROM GRADING STATIONS.  
<sup>2/</sup> NOT COMPUTED ON ACCOUNT OF INSUFFICIENT DAILY PRICE DATA.  
<sup>3/</sup> NOT COMPUTED ON ACCOUNT OF INSUFFICIENT MONTHLY AVERAGE PRICE DATA.

228985 O-52-8

TABLE 91.--SHELL EGGS: AVERAGE WHOLESALE PRICES AT LOS ANGELES AND SAN FRANCISCO, BY CONSUMER GRADES <sup>1/</sup>, BY MONTHS, 1951  
(CENTS PER DOZEN).

| MONTH<br>AND YEAR | LOS ANGELES            |                       |                        |                       |                       | SAN FRANCISCO |        |       |
|-------------------|------------------------|-----------------------|------------------------|-----------------------|-----------------------|---------------|--------|-------|
|                   | GRADE A                |                       |                        |                       |                       | GRADE A       |        |       |
|                   | LARGE                  |                       | MEDIUM                 |                       | SMALL                 | LARGE         | MEDIUM | SMALL |
|                   | MIN. 40%<br>AA QUALITY | MIN. 80%<br>A QUALITY | MIN. 40%<br>AA QUALITY | MIN. 80%<br>A QUALITY | MIN. 80%<br>A QUALITY |               |        |       |
| <u>1951</u>       |                        |                       |                        |                       |                       |               |        |       |
| JANUARY           | 51.89                  | 49.30                 | 49.77                  | 46.25                 | 43.62                 | 53.70         | 52.02  | 49.61 |
| FEBRUARY          | 50.37                  | 48.62                 | 48.53                  | 46.22                 | 42.68                 | 50.04         | 48.62  | 42.36 |
| MARCH             | 54.31                  | 52.22                 | 52.39                  | 50.11                 | 43.57                 | 53.57         | 51.89  | 44.93 |
| APRIL             | 54.86                  | 53.08                 | 50.26                  | 47.61                 | 40.26                 | 55.15         | 52.63  | 43.92 |
| MAY               | 58.70                  | 56.20                 | 53.45                  | 52.25                 | 41.14                 | 58.48         | 56.52  | 44.93 |
| JUNE              | 59.31                  | 56.35                 | 53.86                  | 51.20                 | 41.21                 | 58.87         | 56.92  | 44.58 |
| JULY              | 61.24                  | 56.10                 | 54.50                  | 51.64                 | 39.83                 | 60.82         | 58.58  | 42.68 |
| AUGUST            | 66.57                  | 61.76                 | 55.76                  | (2)                   | 39.90                 | 67.82         | 60.73  | 40.38 |
| SEPTEMBER         | 70.05                  | 66.38                 | 61.03                  | 56.53                 | 44.24                 | 72.88         | 61.88  | 43.36 |
| OCTOBER           | 68.22                  | (2)                   | (2)                    | 53.88                 | 44.00                 | 72.03         | 60.90  | 42.51 |
| NOVEMBER          | 70.38                  | (2)                   | 60.44                  | (2)                   | 47.15                 | 71.35         | 60.80  | 49.70 |
| DECEMBER          | 61.10                  | 57.05                 | 54.52                  | 50.06                 | 47.58                 | 59.85         | 53.60  | 49.90 |
| AVERAGE<br>1951   | 60.58                  | 3/                    | 3/                     | 3/                    | 42.92                 | 61.21         | 56.26  | 44.91 |
| AVERAGE<br>1950   | 48.66                  | 46.48                 | 42.36                  | 3/                    | 31.59                 | 47.22         | 42.85  | 32.71 |

<sup>1/</sup> COMMERCIALY GRADED.

<sup>2/</sup> NOT COMPUTED ON ACCOUNT OF INSUFFICIENT DAILY PRICE DATA.

<sup>3/</sup> NOT COMPUTED ON ACCOUNT OF INSUFFICIENT MONTHLY AVERAGE PRICE DATA.

TABLE 92.--SHELL EGGS: AVERAGE WHOLESALE PRICES AT NEW YORK, BY WHOLESALE GRADES 1/, BY MONTHS, 1951  
(CENTS PER DOZEN)

| MONTH AND YEAR | MIN. 10% AA QUALITY |           |                 |           |           |                 | EXTRAS (MIN. 60% A QUALITY) |        |              |                 |
|----------------|---------------------|-----------|-----------------|-----------|-----------|-----------------|-----------------------------|--------|--------------|-----------------|
|                | LARGE               |           |                 | MEDIUM    |           |                 | LARGE (48½ - 50 LBS.)       |        |              |                 |
|                | WHITES              | BROWNS    | RANGE <u>2/</u> | WHITES    | BROWNS    | RANGE <u>2/</u> | WHITES                      | BROWNS | MIXED COLORS | RANGE <u>2/</u> |
| <u>1951</u>    |                     |           |                 |           |           |                 |                             |        |              |                 |
| JANUARY        | 49.90               | 48.84     | 49.36           | 45.80     | 45.02     | 45.34           | 47.89                       | 47.23  | 46.24        | 47.07           |
| FEBRUARY       | 49.17               | 49.25     | 49.22           | 47.04     | 47.01     | 47.01           | 48.49                       | 48.67  | 47.09        | 47.92           |
| MARCH          | 53.64               | 52.89     | 53.18           | 51.41     | 50.82     | 51.11           | 52.85                       | 52.08  | 50.19        | 51.56           |
| APRIL          | 53.14               | 53.17     | 53.11           | 50.20     | 50.13     | 50.18           | 52.68                       | 51.71  | 51.32        | 52.05           |
| MAY            | 53.80               | 54.42     | 54.05           | 51.17     | 51.24     | 51.19           | 53.80                       | 54.18  | 52.91        | 53.60           |
| JUNE           | 59.83               | 60.39     | 60.14           | 55.61     | 55.58     | 55.61           | 56.70                       | 58.31  | 55.90        | 57.05           |
| JULY           | 64.90               | 65.19     | 65.00           | (3)       | (3)       | (3)             | 57.01                       | 58.33  | 55.30        | 56.99           |
| AUGUST         | 70.22               | 69.76     | 69.78           | 60.60     | 58.94     | 59.75           | 64.04                       | 64.70  | 62.15        | 63.54           |
| SEPTEMBER      | 71.97               | 69.29     | 70.63           | 58.64     | 57.83     | 58.21           | 67.84                       | 67.30  | 65.84        | 66.95           |
| OCTOBER        | 72.33               | 69.04     | 70.83           | 54.62     | 54.24     | 54.47           | 70.34                       | 68.72  | 67.47        | 68.91           |
| NOVEMBER       | 69.79               | 67.74     | 68.87           | 59.01     | 58.24     | 58.62           | 69.50                       | 67.57  | 67.18        | 68.30           |
| DECEMBER       | 57.78               | 53.31     | 55.55           | 47.04     | 46.54     | 46.84           | 52.22                       | 53.19  | 52.45        | 53.85           |
| AVERAGE 1951   | 60.54               | 59.44     | 59.98           | <u>4/</u> | <u>4/</u> | <u>4/</u>       | 57.78                       | 57.67  | 56.17        | 57.62           |
| AVERAGE 1950   | <u>4/</u>           | <u>4/</u> | <u>4/</u>       | <u>4/</u> | <u>4/</u> | <u>4/</u>       | 47.14                       | 46.35  | 45.43        | 46.34           |

1/ COMMERCIALY GRADED.

2/ AVERAGE OF DAILY LOW AND HIGH OF COLOR BREAKDOWN.

3/ NOT COMPUTED ON ACCOUNT OF INSUFFICIENT DAILY PRICE DATA.

4/ NOT COMPUTED ON ACCOUNT OF INSUFFICIENT MONTHLY AVERAGE PRICE DATA.

(NEW YORK PRICE AVERAGES CONTINUED IN TABLE 93, PAGE 81)

TABLE 93.--SHELL EGGS: AVERAGE WHOLESALE PRICES AT NEW YORK, BY WHOLESALE GRADES 1/, BY MONTHS, 1951  
(CENTS PER DOZEN)

| MONTH AND YEAR | EXTRAS (MIN. 60% A QUALITY) |        |              |                 |        |        |              |                 | STANDARDS | CURRENT RECEIPTS |
|----------------|-----------------------------|--------|--------------|-----------------|--------|--------|--------------|-----------------|-----------|------------------|
|                | LARGE (45 - 48 LBS.)        |        |              |                 | MEDIUM |        |              |                 |           |                  |
|                | WHITES                      | BROWNS | MIXED COLORS | RANGE <u>2/</u> | WHITES | BROWNS | MIXED COLORS | RANGE <u>2/</u> |           |                  |
| <u>1951</u>    |                             |        |              |                 |        |        |              |                 |           |                  |
| JANUARY        | 45.43                       | 45.01  | 44.22        | 44.84           | 44.23  | 43.70  | 42.44        | 43.40           | (3)       | (3)              |
| FEBRUARY       | 47.04                       | 47.26  | 45.93        | 46.68           | 46.18  | 46.18  | 45.31        | 45.75           | (3)       | (3)              |
| MARCH          | 51.16                       | 50.41  | 48.66        | 49.94           | 50.02  | 49.33  | 47.77        | 48.88           | (3)       | 45.94            |
| APRIL          | 50.48                       | 49.90  | 49.52        | 50.08           | 49.33  | 49.24  | 48.48        | 48.94           | (3)       | 47.02            |
| MAY            | 50.82                       | 51.22  | 50.22        | 50.74           | 49.59  | 49.61  | 48.90        | 49.33           | (3)       | 46.98            |
| JUNE           | 54.76                       | 56.12  | 53.62        | 54.95           | 53.07  | 52.37  | 50.93        | 51.96           | (3)       | (3)              |
| JULY           | 53.31                       | 54.82  | 52.10        | 53.48           | 52.64  | 52.64  | 51.79        | 52.17           | 47.50     | (3)              |
| AUGUST         | 59.02                       | 59.17  | 57.24        | 58.30           | 56.50  | 56.17  | 55.80        | 56.15           | 49.39     | (3)              |
| SEPTEMBER      | 63.71                       | 62.97  | 61.97        | 62.92           | 56.93  | 56.75  | 56.13        | 56.58           | (3)       | (3)              |
| OCTOBER        | 66.60                       | 64.69  | 63.65        | 65.12           | 52.86  | 52.64  | 51.48        | 52.14           | 52.43     | (3)              |
| NOVEMBER       | 66.50                       | 64.83  | 64.33        | 65.42           | 57.10  | 56.29  | 55.70        | 56.47           | 56.97     | 54.50            |
| DECEMBER       | 52.30                       | 50.51  | 50.19        | 51.32           | 46.58  | 46.25  | 46.12        | 46.42           | 46.16     | (3)              |
| AVERAGE 1951   | 55.09                       | 54.74  | 53.47        | 54.48           | 51.25  | 50.93  | 50.07        | 50.68           | <u>4/</u> | <u>4/</u>        |
| AVERAGE 1950   | 44.41                       | 43.74  | 42.68        | 43.58           | 40.62  | 39.53  | 38.94        | 39.77           | <u>4/</u> | <u>4/</u>        |

1/ COMMERCIALY GRADED.

2/ AVERAGE OF DAILY LOW AND HIGH OF COLOR BREAKDOWN.

3/ NOT COMPUTED ON ACCOUNT OF INSUFFICIENT DAILY PRICE DATA.

4/ NOT COMPUTED ON ACCOUNT OF INSUFFICIENT MONTHLY AVERAGE PRICE DATA.

TABLE 94.--SHELL EGGS: AVERAGE WHOLESALE PRICES AT PHILADELPHIA, BY WHOLESALE GRADES 1/,  
BY MONTHS, 1951

(CENTS PER DOZEN)

| MONTH<br>AND YEAR | MIN. 10% AA QUALITY |       |                 |        |       |                 |
|-------------------|---------------------|-------|-----------------|--------|-------|-----------------|
|                   | LARGE               |       |                 | MEDIUM |       |                 |
|                   | WHITE               | BROWN | RANGE <u>2/</u> | WHITE  | BROWN | RANGE <u>2/</u> |
| <u>1951</u>       |                     |       |                 |        |       |                 |
| JANUARY           | 50.53               | 48.78 | 49.62           | 46.86  | 45.86 | 46.44           |
| FEBRUARY          | 49.38               | 48.45 | 48.88           | 47.11  | 46.78 | 47.03           |
| MARCH             | 53.34               | 51.82 | 52.57           | 51.50  | 50.34 | 50.80           |
| APRIL             | 52.81               | 50.89 | 51.86           | 50.18  | 48.74 | 49.19           |
| MAY               | 53.73               | 52.27 | 53.09           | 50.66  | 49.70 | 50.18           |
| JUNE              | 59.06               | 58.02 | 58.80           | 54.87  | 54.11 | 54.40           |
| JULY              | 63.30               | 62.32 | 62.94           | 59.31  | 58.12 | 58.71           |
| AUGUST            | 68.07               | 66.07 | 67.13           | 58.64  | 56.28 | 57.65           |
| SEPTEMBER         | 70.32               | 67.22 | 69.06           | 57.47  | 56.08 | 56.78           |
| OCTOBER           | 72.64               | 69.00 | 71.10           | 55.65  | 55.07 | 55.42           |
| NOVEMBER          | 70.38               | 67.80 | 69.29           | 59.51  | 58.09 | 59.05           |
| DECEMBER          | 57.45               | 52.69 | 55.44           | 47.25  | 45.72 | 46.31           |
| AVERAGE<br>1951   | 60.08               | 57.94 | 59.15           | 53.25  | 52.07 | 52.66           |

1/ COMMERCIALY GRADED.

2/ AVERAGE OF DAILY LOW AND HIGH OF COLOR BREAKDOWN.

(PHILADELPHIA PRICE AVERAGES CONTINUED IN TABLE 95, PAGE 83)

TABLE 95.--SHELL EGGS: AVERAGE WHOLESALE PRICES AT PHILADELPHIA, BY WHOLESALE GRADES 1/,  
BY MONTHS, 1951  
(CENTS PER DOZEN)

| MONTH<br>AND YEAR | EXTRAS (MIN. 60% A QUALITY) |           |                 |                 |           |                 |                 | STANDARDS | CURRENT<br>RECEIPTS |
|-------------------|-----------------------------|-----------|-----------------|-----------------|-----------|-----------------|-----------------|-----------|---------------------|
|                   | LARGE                       |           |                 |                 | MEDIUM    |                 |                 |           |                     |
|                   | WHITES                      | BROWNS    | MIXED<br>COLORS | RANGE <u>2/</u> | WHITES    | MIXED<br>COLORS | RANGE <u>2/</u> |           |                     |
| <u>1951</u>       |                             |           |                 |                 |           |                 |                 |           |                     |
| JANUARY           | 48.74                       | 47.53     | 46.99           | 47.93           | 45.50     | 43.69           | 44.61           | (3)       | (3)                 |
| FEBRUARY          | 48.01                       | 46.67     | 46.33           | 47.17           | 45.74     | 44.79           | 45.26           | 44.92     | (3)                 |
| MARCH             | 51.78                       | 50.84     | 49.41           | 50.73           | 50.17     | 47.61           | 48.94           | 45.91     | 45.90               |
| APRIL             | 51.81                       | 50.26     | 50.06           | 51.10           | 49.10     | 47.90           | 48.49           | 47.18     | 46.43               |
| MAY               | 52.12                       | 51.36     | 51.03           | 51.84           | 48.76     | 47.90           | 48.32           | 47.64     | 46.92               |
| JUNE              | 55.92                       | 55.42     | 54.80           | 55.44           | 52.74     | 51.31           | 52.10           | 48.43     | 47.07               |
| JULY              | 54.83                       | 54.17     | 53.65           | 54.42           | 52.00     | 50.74           | 51.43           | 48.83     | 46.90               |
| AUGUST            | 60.87                       | 59.30     | 58.88           | 59.74           | 55.50     | 53.99           | 54.63           | 51.46     | 48.78               |
| SEPTEMBER         | 65.50                       | 62.47     | 63.17           | 63.71           | 56.13     | 55.18           | 55.75           | 52.58     | 47.92               |
| OCTOBER           | 70.77                       | (3)       | 67.39           | 69.13           | 53.85     | 52.60           | 52.91           | 57.54     | (3)                 |
| NOVEMBER          | 69.41                       | (3)       | 66.75           | 68.00           | (3)       | 55.94           | 55.94           | 58.45     | 53.87               |
| DECEMBER          | 53.90                       | (3)       | 52.10           | 53.16           | (3)       | 45.31           | 45.31           | 45.70     | 45.20               |
| AVERAGE<br>1951   | 56.97                       | <u>4/</u> | 55.05           | 56.03           | <u>4/</u> | 49.75           | 50.31           | <u>4/</u> | <u>4/</u>           |
| AVERAGE<br>1950   | <u>4/</u>                   | <u>4/</u> | <u>4/</u>       | <u>4/</u>       | 41.30     | <u>4/</u>       | 40.39           | <u>4/</u> | <u>4/</u>           |

1/ COMMERCIALY GRADED.  
2/ AVERAGE OF DAILY LOW AND HIGH OF COLOR BREAKDOWN.  
3/ NOT COMPUTED ON ACCOUNT OF INSUFFICIENT DAILY PRICE DATA.  
4/ NOT COMPUTED ON ACCOUNT OF INSUFFICIENT MONTHLY AVERAGE PRICE DATA.



TABLE 96.--SHELL EGGS: AVERAGE WHOLESALE PRICES AT PORTLAND, OREG., AND SEATTLE, WASH., BY CONSUMER GRADES <sup>1/</sup>, BY MONTHS, 1951

(CENTS PER DOZEN)

| MONTH AND YEAR | PORTLAND, OREG. |        |               | SEATTLE, WASH. |         |               |         |
|----------------|-----------------|--------|---------------|----------------|---------|---------------|---------|
|                | GRADE A         |        |               | GRADE B        | GRADE A |               | GRADE B |
|                | LARGE           | MEDIUM | SMALL         | LARGE          | LARGE   | MEDIUM        | LARGE   |
| <u>1951</u>    |                 |        |               |                |         |               |         |
| JANUARY        | 51.61           | 50.11  | (2)           | 47.61          | 49.32   | 46.82         | 46.89   |
| FEBRUARY       | 50.74           | 49.34  | (2)           | 46.78          | 49.55   | 46.49         | 46.26   |
| MARCH          | 55.59           | 54.52  | (2)           | 50.76          | 54.62   | 52.68         | 51.36   |
| APRIL          | 55.45           | 54.45  | (2)           | 49.94          | 54.99   | 53.48         | 52.29   |
| MAY            | 58.51           | 57.43  | (2)           | 54.43          | 56.38   | 54.64         | 53.09   |
| JUNE           | 60.00           | 58.43  | (2)           | 54.58          | 56.92   | 53.98         | 49.36   |
| JULY           | 61.10           | 59.10  | 48.06         | 55.01          | 58.26   | 54.69         | 51.07   |
| AUGUST         | 64.78           | 59.65  | 43.98         | 53.47          | 63.62   | (2)           | 53.22   |
| SEPTEMBER      | 69.61           | 58.32  | 43.42         | 53.50          | 68.21   | 54.47         | 54.00   |
| OCTOBER        | 67.63           | 55.59  | 44.09         | 53.50          | 66.00   | 52.50         | 53.50   |
| NOVEMBER       | 68.50           | 60.82  | 48.84         | 54.68          | 68.00   | 57.85         | 54.62   |
| DECEMBER       | 58.94           | 54.82  | (2)           | 49.27          | 56.80   | 51.67         | 51.35   |
| AVERAGE 1951   | 60.20           | 56.05  | <sup>3/</sup> | 51.96          | 58.56   | <sup>3/</sup> | 51.42   |
| AVERAGE 1950   | 48.39           | 45.32  | <sup>3/</sup> | 40.22          | 47.46   | <sup>3/</sup> | 41.61   |

<sup>1/</sup> COMMERCIALY GRADED.

<sup>2/</sup> NOT COMPUTED ON ACCOUNT OF INSUFFICIENT DAILY PRICE DATA.

<sup>3/</sup> NOT COMPUTED ON ACCOUNT OF INSUFFICIENT MONTHLY AVERAGE PRICE DATA.

TABLE 97.--SHELL EGGS: AVERAGE PRICES PAID F.O.B. ST. LOUIS, MO., BY WHOLESALE AND CONSUMER GRADES, BY MONTHS, 1951

(CENTS PER DOZEN)

| MONTH AND YEAR | WHOLESALE GRADES 1/ |                    |                    |                    |                  |          | CONSUMER GRADES 2/ |               |        |               |
|----------------|---------------------|--------------------|--------------------|--------------------|------------------|----------|--------------------|---------------|--------|---------------|
|                | LARGE               |                    |                    | STANDARDS          | CURRENT RECEIPTS |          | U. S. GRADE AA     | U. S. GRADE A |        | U. S. GRADE B |
|                | MIN. 60% A QUALITY  | MIN. 40% A QUALITY | MIN. 60% A QUALITY | MIN. 80% A QUALITY | UNCLASSIFIED     | NO GRADE | LARGE              | LARGE         | MEDIUM | LARGE         |
| <u>1951</u>    |                     |                    |                    |                    |                  |          |                    |               |        |               |
| JANUARY        | 42.62               | (3)                | (3)                | 40.33              | 37.50            | 34.59    | 43.95              | 41.32         | 39.77  | 38.89         |
| FEBRUARY       | 44.79               | (3)                | (3)                | 42.53              | 40.53            | 36.84    | 44.95              | 42.70         | 40.55  | 40.21         |
| MARCH          | 46.31               | (3)                | (3)                | 42.87              | 39.97            | 37.80    | 46.07              | 44.15         | 42.26  | 41.89         |
| APRIL          | 46.80               | (3)                | (3)                | 43.45              | 41.73            | 39.80    | 46.10              | 44.44         | 42.80  | 42.10         |
| MAY            | 46.81               | (3)                | (3)                | 44.00              | 41.45            | 39.41    | 47.75              | 45.61         | 43.73  | 43.19         |
| JUNE           | 49.16               | 47.15              | (3)                | 44.32              | 39.85            | 37.12    | 48.95              | 46.29         | 43.88  | 43.61         |
| JULY           | 48.79               | 46.75              | (3)                | 43.60              | 38.12            | 32.31    | 49.81              | 46.52         | 44.06  | 42.96         |
| AUGUST         | 56.41               | 53.25              | (3)                | 48.83              | 42.02            | 32.39    | 55.34              | 51.33         | 47.54  | 45.02         |
| SEPTEMBER      | 61.42               | 57.58              | 55.89              | 53.92              | 48.97            | 39.79    | 61.53              | 57.26         | 53.24  | 50.50         |
| OCTOBER        | 63.84               | 59.14              | 51.72              | 52.00              | 48.83            | 38.65    | 63.04              | 58.85         | 51.87  | 50.50         |
| NOVEMBER       | 66.20               | 63.55              | 55.88              | 54.52              | 51.15            | (3)      | 64.90              | 60.29         | 52.49  | 51.79         |
| DECEMBER       | 50.44               | (3)                | 46.69              | 45.39              | 42.53            | (3)      | 53.33              | 49.50         | 45.89  | 45.67         |
| AVERAGE 1951   | 51.97               | 4/                 | 4/                 | 46.31              | 42.72            | 4/       | 52.14              | 49.02         | 45.59  | 44.69         |
| AVERAGE 1950   | 4/                  | 4/                 | 4/                 | 4/                 | 32.00            | 4/       | 40.41              | 37.12         | 33.46  | 33.36         |

1/ COMMERCIALY GRADED.

2/ OFFICIALLY CANDLED AND GRADED IN ST. LOUIS.

3/ NOT COMPUTED ON ACCOUNT OF INSUFFICIENT DAILY PRICE DATA.

4/ NOT COMPUTED ON ACCOUNT OF INSUFFICIENT MONTHLY AVERAGE PRICE DATA.

TABLE 98.—FROZEN EGGS: WHOLESALE SELLING PRICES AT NEW YORK, BY WEEKS, 1951

(CENTS PER POUND IN 30-LB. TINS CANS, IN CARLOTS)

| WEEK ENDED | WHOLE EGGS   |             | WHITES      | YOLKS       |             |             |
|------------|--------------|-------------|-------------|-------------|-------------|-------------|
|            | CURRENT PACK | SPRING PACK |             | PLAIN       | SUGARED     | SALTED      |
| 1951       |              |             |             |             |             |             |
| JAN. 6     |              | (1)         | 20.00-22.00 | 53.00-57.00 | 48.00-49.00 | (1)         |
| 13         |              | 36.00-37.00 | 19.50-22.00 | 52.00-56.00 | 48.00-49.00 | (1)         |
| 20         |              | 33.50-34.50 | 20.00-21.50 | (1)         | (1)         | (1)         |
| 27         |              | 33.00-34.50 | 20.00-21.00 | (1)         | (1)         | (1)         |
| FEB. 3     | 33.50-35.00  | 37.50       | 21.00-22.00 | (1)         | 50.00-51.00 | (1)         |
| 10         | 33.50-34.00  | 36.50-37.00 | 22.00-23.00 | (1)         | (1)         | (1)         |
| 17         | 34.50-35.50  | 37.50-38.00 | 22.00-24.00 | (1)         | 47.50-50.50 | 47.50-50.00 |
| 24         | 35.00-36.00  | (1)         | 24.50-25.00 | (1)         | 49.50-51.00 | 49.50-51.00 |
| MAR. 3     |              | 34.50-36.00 | (1)         | (1)         | (1)         | (1)         |
| 10         |              | 35.50-36.50 | (1)         | (1)         | (1)         | (1)         |
| 17         |              | 34.50-36.50 | 25.00-26.50 | 57.00-58.50 | 48.00-49.50 | 47.50-49.50 |
| 24         |              | 33.00-35.00 | 24.00-25.00 | 54.50-57.50 | 46.00-48.00 | 46.00-47.50 |
| 31         |              | 33.00-34.00 | 23.00-24.00 | (1)         | 45.50-47.50 | (1)         |
| APR. 7     |              | 34.50-35.50 | 24.50-25.50 | 55.00-57.50 | 47.50-48.50 | 47.00-48.00 |
| 14         |              | 36.00-36.50 | 24.50-26.00 | 57.00-59.00 | 49.00-51.00 | 49.00-51.00 |
| 21         |              | 36.00-37.00 | 24.50-26.00 | 58.00-61.00 | 49.00-52.00 | 49.00-52.00 |
| 28         |              | 36.50-37.50 | 25.00-27.00 | 59.00-61.00 | 49.50-52.00 | 49.50-52.00 |
| MAY 5      |              | 38.50-40.00 | 26.50-27.50 | 60.50-63.00 | 52.00-54.00 | 52.00-53.50 |
| 12         |              | 38.50-40.00 | 27.00-27.50 | 61.00-63.00 | 52.00-54.00 | 52.00-53.50 |
| 19         |              | 37.00-38.00 | 26.00-27.00 | 60.00-62.50 | 51.00-53.50 | 50.50-53.00 |
| 26         |              | 36.00-38.00 | 25.00-26.50 | 57.00-62.00 | 50.00-54.00 | 49.00-54.00 |
| JUNE 2     |              | 36.00-38.00 | 24.50-26.00 | 57.00-62.00 | 50.00-54.00 | 49.00-54.00 |
| 9          |              | 36.00-37.50 | 24.00-26.00 | 57.00-62.00 | 49.00-53.00 | 49.00-53.00 |
| 16         |              | 35.00-37.00 | 24.00-26.00 | 58.00-62.00 | 49.00-53.00 | 49.00-53.00 |
| 23         |              | 35.50-37.00 | 24.00-26.00 | 58.00-62.00 | 50.00-53.00 | 50.00-52.00 |
| 30         |              | 35.50-37.00 | 24.00-26.00 | 59.00-62.00 | 51.00-53.00 | 51.00-52.50 |
| JULY 7     |              | 35.50-37.00 | 24.50-26.00 | 59.00-62.00 | 51.00-53.00 | 51.00-52.50 |
| 14         |              | 34.50-37.00 | 23.50-25.50 | 59.00-62.00 | 51.00-54.00 | 51.00-54.00 |
| 21         | 33.50-35.00  | 36.00-38.00 | 23.00-25.50 | 58.00-62.00 | 49.00-52.00 | 49.00-52.00 |
| 28         | 33.00-35.00  | 36.00-38.00 | 22.00-25.50 | 59.00-63.00 | 49.00-52.00 | 49.00-52.00 |
| AUG. 4     | 31.00-34.00  | 35.00-37.00 | 21.00-24.00 | 58.00-63.00 | 49.00-52.00 | 49.00-52.00 |
| 11         | 30.00-32.00  | 35.00-37.00 | 21.00-25.00 | 58.00-63.00 | 48.00-52.00 | 48.00-52.00 |
| 18         | 30.50-32.00  | 35.00-37.00 | 21.50-26.00 | 58.00-63.00 | 48.00-52.00 | 48.00-52.00 |
| 25         | 31.50-33.00  | 35.50-37.00 | 22.00-26.00 | 58.00-63.00 | 49.00-52.50 | 49.00-52.50 |
| SEPT. 1    | 32.50-34.00  | 36.00-37.00 | 23.00-26.50 | 58.00-63.00 | 50.00-53.00 | 49.50-52.50 |
| 8          | 33.50-34.00  | 36.50-37.50 | 25.00-26.50 | 58.00-63.00 | 51.00-53.00 | 51.00-53.00 |
| 15         | 33.00-34.00  | 36.50-37.50 | 25.00-26.50 | 58.00-63.00 | 51.00-53.00 | 51.00-53.00 |
| 22         | 33.00-34.00  | 36.50-37.50 | 25.00-26.50 | 58.00-63.00 | 50.50-53.00 | 50.50-53.00 |
| 29         | 33.00-34.00  | 36.50-37.50 | 25.00-26.50 | 58.00-63.00 | 50.50-53.00 | 50.50-53.00 |
| OCT. 6     | 32.75-34.00  | 36.50-37.50 | 25.00-26.50 | 58.00-63.00 | 50.50-53.00 | 50.50-53.00 |
| 13         | 32.75-34.00  | 36.50-37.00 | 25.00-27.00 | 58.00-61.00 | 50.50-53.00 | 50.50-53.00 |
| 20         | 32.50-33.50  | 36.00-37.00 | 25.00-27.00 | 58.00-61.00 | 50.00-53.00 | 49.50-53.00 |
| 27         | 32.00-33.00  | 36.00-37.00 | 25.00-27.00 | 59.00-62.00 | 50.00-52.50 | 49.50-52.00 |
| NOV. 3     | 31.50-32.50  | 34.50-37.00 | 25.00-27.00 | 57.50-62.00 | 49.00-52.00 | 48.00-51.00 |
| 10         | 31.50-32.50  | 34.00-36.00 | 25.00-27.00 | 59.00-62.00 | 48.50-51.00 | 48.50-50.50 |
| 17         | 32.00-33.50  | 34.00-36.50 | 25.00-27.00 | 58.00-62.00 | 49.00-51.00 | 49.00-51.00 |
| 24         | 33.00-34.50  | 34.50-37.00 | 26.00-27.50 | 58.00-62.00 | 49.00-51.00 | 49.00-51.00 |
| DEC. 1     | 33.50-35.00  | 34.50-37.50 | 27.00-28.50 | 59.00-62.00 | 49.00-51.00 | 49.50-51.00 |
| 8          | 33.00-34.50  | 34.50-37.00 | 27.00-28.50 | 60.00-62.00 | 48.50-51.00 | 49.00-51.00 |
| 15         | 33.00-34.00  | 33.00-36.50 | 27.00-28.50 | 59.00-62.00 | 48.50-51.00 | 49.00-51.00 |
| 22         | 33.00-34.00  | 33.00-36.50 | 27.50-28.50 | 58.00-62.00 | 48.00-49.50 | 48.00-50.00 |
| 29         | 33.50-34.00  | 34.00-36.00 | 28.00-29.00 | 58.00-62.00 | 48.00-49.50 | 48.00-50.00 |

1/ INSUFFICIENT SALES TO DETERMINE PRICE.

TABLE 99.--DRIED EGGS: WHOLESALE SELLING PRICES AT NEW YORK, BY WEEKS, 1951  
(PER POUND IN DRUMS AND BARRELS, IN LARGE LOTS)

| WEEK ENDED | WHOLE EGGS   |         |         |           | YOLKS   | ALBUMEN |          |             |      |     |      |     |      |     |
|------------|--------------|---------|---------|-----------|---------|---------|----------|-------------|------|-----|------|-----|------|-----|
|            | PALATABILITY |         |         |           |         | FLAKE   | POWDERED | SPRAY DRIED |      |     |      |     |      |     |
|            | 7            | 1       | 5       | Not RATED |         |         |          |             |      |     |      |     |      |     |
| 1951       | DOLLARS      | DOLLARS | DOLLARS | DOLLARS   | DOLLARS | DOLLARS | DOLLARS  |             |      |     |      |     |      |     |
| JAN. 6     | 1.10         | .14     | 1.03    | .06       | .90     | .96     | 1.15     | 1.18        | 1.65 | .72 | 1.70 | .76 | 1.60 | .70 |
| 13         | .05          |         | .98     | .04       |         |         | .14      |             | .65  | .72 | .70  | .76 | .53  | .70 |
| 20         | .05          |         | .00     | .04       |         |         | .14      |             |      |     |      |     |      |     |
| 27         | .05          |         | .00     | .04       |         |         | .14      |             |      |     |      |     |      |     |
| FEB. 3     | .05          |         | .00     | .04       |         |         | .14      |             |      |     |      |     |      |     |
| 10         | .05          |         | .00     | .04       |         |         | .14      |             |      |     |      |     |      |     |
| 17         | .05          |         | .00     | .04       |         |         | .14      |             |      |     |      |     |      |     |
| 24         | .05          |         | .00     | .04       |         |         | .14      |             |      |     |      |     |      |     |
| MAR. 3     |              |         |         |           |         |         | .22      |             |      |     |      |     |      |     |
| 10         |              |         |         |           |         |         | .22      |             |      |     |      |     |      |     |
| 17         |              |         |         |           |         |         | .22      |             |      |     |      |     |      |     |
| 24         |              |         |         |           |         |         | .22      |             |      |     |      |     |      |     |
| APR. 7     |              |         |         |           |         |         | .22      |             |      |     |      |     |      |     |
| 14         |              |         |         |           |         |         | .22      |             |      |     |      |     |      |     |
| 21         |              |         |         |           |         |         | .22      |             |      |     |      |     |      |     |
| MAY 5      | .22          |         |         |           |         |         | .22      |             |      |     |      |     |      |     |
| 12         | .22          |         |         |           |         |         | .22      |             |      |     |      |     |      |     |
| 19         | .22          |         |         |           |         |         | .22      |             |      |     |      |     |      |     |
| 26         | .25          |         |         |           |         |         | .22      |             |      |     |      |     |      |     |
| JUNE 2     |              |         |         |           |         |         | .22      |             |      |     |      |     |      |     |
| 9          |              |         |         |           |         |         | .22      |             |      |     |      |     |      |     |
| 16         |              |         |         |           |         |         | .22      |             |      |     |      |     |      |     |
| 23         |              |         |         |           |         |         | .22      |             |      |     |      |     |      |     |
| JULY 7     |              |         |         |           |         |         | .22      |             |      |     |      |     |      |     |
| 14         |              |         |         |           |         |         | .22      |             |      |     |      |     |      |     |
| 21         |              |         |         |           |         |         | .22      |             |      |     |      |     |      |     |
| AUG. 4     |              |         |         |           |         |         | .22      |             |      |     |      |     |      |     |
| 11         |              |         |         |           |         |         | .22      |             |      |     |      |     |      |     |
| 18         |              |         |         |           |         |         | .22      |             |      |     |      |     |      |     |
| SEPT. 1    |              |         |         |           |         |         | .22      |             |      |     |      |     |      |     |
| 8          |              |         |         |           |         |         | .22      |             |      |     |      |     |      |     |
| 15         |              |         |         |           |         |         | .22      |             |      |     |      |     |      |     |
| 22         |              |         |         |           |         |         | .22      |             |      |     |      |     |      |     |
| OCT. 5     |              |         |         |           |         |         | .22      |             |      |     |      |     |      |     |
| 12         |              |         |         |           |         |         | .22      |             |      |     |      |     |      |     |
| 19         |              |         |         |           |         |         | .22      |             |      |     |      |     |      |     |
| 26         |              |         |         |           |         |         | .22      |             |      |     |      |     |      |     |
| NOV. 2     |              |         |         |           |         |         | .22      |             |      |     |      |     |      |     |
| 9          |              |         |         |           |         |         | .22      |             |      |     |      |     |      |     |
| 16         |              |         |         |           |         |         | .22      |             |      |     |      |     |      |     |
| 23         |              |         |         |           |         |         | .22      |             |      |     |      |     |      |     |
| DEC. 1     |              |         |         |           |         |         | .22      |             |      |     |      |     |      |     |
| 8          |              |         |         |           |         |         | .22      |             |      |     |      |     |      |     |
| 15         |              |         |         |           |         |         | .22      |             |      |     |      |     |      |     |
| 22         |              |         |         |           |         |         | .22      |             |      |     |      |     |      |     |
| 29         |              |         |         |           |         |         | .22      |             |      |     |      |     |      |     |

1/ INSUFFICIENT SALES TO DETERMINE PRICE.

TABLE 100.--LIVE POULTRY: AVERAGE PRICES PAID SHIPPERS F.O.B. ATLANTA, GA.,  
BY CLASSES, BY MONTHS, 1951

(CENTS PER POUND)

| MONTH<br>AND YEAR | HENS (FOWL) |            | BROILERS & FRYERS | OLD<br>ROOSTERS |
|-------------------|-------------|------------|-------------------|-----------------|
|                   | HEAVY TYPE  | LIGHT TYPE | HEAVY TYPE        |                 |
| <u>1951</u>       |             |            |                   |                 |
| JANUARY           | 29.24       | 18.91      | 28.14             | 15.68           |
| FEBRUARY          | 30.67       | 19.95      | 31.01             | 17.00           |
| MARCH             | 31.58       | (1)        | 33.89             | (1)             |
| APRIL             | 32.35       | 22.75      | 30.19             | 18.13           |
| MAY               | 30.65       | 21.40      | 27.97             | 17.84           |
| JUNE              | 29.54       | 20.58      | 30.24             | 18.41           |
| JULY              | 29.79       | 21.15      | 31.27             | 18.31           |
| AUGUST            | 27.82       | 19.50      | 31.23             | 17.98           |
| SEPTEMBER         | 27.71       | 19.15      | 29.09             | 17.61           |
| OCTOBER           | 28.48       | 20.18      | 26.89             | 17.78           |
| NOVEMBER          | 28.61       | 20.13      | 26.08             | 17.50           |
| DECEMBER          | 29.47       | (1)        | 27.41             | 17.33           |
| AVERAGE<br>1951   | 29.66       | 2/         | 29.45             | 2/              |
| AVERAGE<br>1950   | 24.80       | 17.69      | 27.48             | 14.99           |

1/ NOT COMPUTED ON ACCOUNT OF INSUFFICIENT DAILY PRICE DATA.

2/ NOT COMPUTED ON ACCOUNT OF INSUFFICIENT MONTHLY AVERAGE PRICE DATA.

TABLE 101.--LIVE POULTRY: AVERAGE PRICES PAID F.O.B. BOSTON,  
BY CLASSES, BY MONTHS, 1951

(CENTS PER POUND)

| MONTH<br>AND YEAR | HENS (FOWL)  |                | ROASTERS | FRYERS | BROILERS |
|-------------------|--------------|----------------|----------|--------|----------|
|                   | HEAVY TYPE   |                |          |        |          |
|                   | UNDER 6 LBS. | 16 LBS. & OVER |          |        |          |
| <u>1951</u>       |              |                |          |        |          |
| JANUARY           | 30.23        | (1)            | 29.25    | (1)    | (1)      |
| FEBRUARY          | 35.31        | (1)            | 32.90    | (1)    | (1)      |
| MARCH             | 37.55        | 36.33          | 38.17    | 30.91  | 31.08    |
| APRIL             | 39.47        | (1)            | (1)      | (1)    | (1)      |
| MAY               | 41.01        | 38.75          | (1)      | 31.83  | 29.60    |
| JUNE              | 37.84        | (1)            | (1)      | 29.64  | (1)      |
| JULY              | 32.87        | 31.96          | 31.25    | 28.60  | 28.72    |
| AUGUST            | 27.96        | 26.04          | 30.17    | 28.71  | 28.12    |
| SEPTEMBER         | 27.24        | 25.78          | 31.50    | (1)    | 28.55    |
| OCTOBER           | 26.44        | 24.74          | 30.69    | 26.96  | (1)      |
| NOVEMBER          | 26.60        | (1)            | 30.50    | 26.77  | (1)      |
| DECEMBER          | 27.44        | (1)            | 30.68    | 27.06  | 26.00    |
| AVERAGE<br>1951   | 32.50        | 2/             | 2/       | 2/     | 2/       |
| AVERAGE<br>1950   | 26.87        | 2/             | 31.66    | 2/     | 2/       |

1/ NOT COMPUTED ON ACCOUNT OF INSUFFICIENT DAILY PRICE DATA.

2/ NOT COMPUTED ON ACCOUNT OF INSUFFICIENT MONTHLY AVERAGE PRICE DATA.

TABLE 102.--LIVE POULTRY: AVERAGE PRICES PAID F.O.B. CHICAGO, BY CLASSES, BY MONTHS, 1951

(CENTS PER POUND)

| MONTH AND YEAR | HENS (FOWL) |            | ROASTERS | FRYERS | OLD ROOSTERS |
|----------------|-------------|------------|----------|--------|--------------|
|                | HEAVY TYPE  | LIGHT TYPE |          |        |              |
| 1951           |             |            |          |        |              |
| JANUARY        | 31.16       | 23.95      | 31.48    | 26.80  | 18.89        |
| FEBRUARY       | 35.01       | 27.59      | 32.87    | 30.91  | 20.47        |
| MARCH          | 36.20       | 29.11      | 37.18    | 36.41  | 22.59        |
| APRIL          | 37.08       | 30.40      | (1)      | 35.21  | 22.48        |
| MAY            | 34.28       | 29.91      | (1)      | 30.59  | 23.84        |
| JUNE           | 30.83       | 26.55      | 34.95    | 31.02  | 21.50        |
| JULY           | 28.92       | 25.36      | (1)      | 30.28  | 21.57        |
| AUGUST         | 27.53       | 24.00      | 28.04    | 31.39  | 21.75        |
| SEPTEMBER      | 28.11       | 23.74      | 28.37    | 30.67  | 21.87        |
| OCTOBER        | 26.86       | 22.49      | 27.57    | 26.64  | 22.00        |
| NOVEMBER       | 25.08       | 20.61      | 27.62    | 24.85  | 22.00        |
| DECEMBER       | 28.92       | 22.02      | 29.42    | 26.84  | 22.20        |
| AVERAGE 1951   | 30.83       | 25.48      | 2/       | 30.18  | 21.76        |
| AVERAGE 1950   | 24.96       | 21.30      | 2/       | 29.85  | 18.37        |

1/ NOT COMPUTED ON ACCOUNT OF INSUFFICIENT DAILY PRICE DATA.

2/ NOT COMPUTED ON ACCOUNT OF INSUFFICIENT MONTHLY AVERAGE PRICE DATA.

TABLE 103.--LIVE POULTRY: AVERAGE PRICES PAID F.O.B. CINCINNATI, OHIO, BY CLASSES, BY MONTHS, 1951

(CENTS PER POUND)

| MONTH AND YEAR | HENS (FOWL) |            | ROASTERS |                 | BROILERS AND FRYERS     |             | OLD ROOSTERS |
|----------------|-------------|------------|----------|-----------------|-------------------------|-------------|--------------|
|                | HEAVY TYPE  | LIGHT TYPE | 4-5 LBS. | 5 LBS. AND OVER | COMMERCIAL-<br>LY GROWN | FARM<br>RUN |              |
| 1951           |             |            |          |                 |                         |             |              |
| JANUARY        | 26.98       | 19.05      | (1)      | (1)             | 27.68                   | (1)         | 15.91        |
| FEBRUARY       | 31.50       | 22.84      | (1)      | (1)             | 29.53                   | (1)         | 16.00        |
| MARCH          | 33.68       | 24.68      | (1)      | (1)             | 34.82                   | (1)         | 16.64        |
| APRIL          | 34.71       | 24.86      | (1)      | (1)             | 33.61                   | (1)         | 17.81        |
| MAY            | 32.48       | 24.93      | (1)      | (1)             | 30.10                   | (1)         | 19.00        |
| JUNE           | 27.81       | 23.55      | (1)      | (1)             | 31.26                   | (1)         | 17.57        |
| JULY           | 26.43       | 22.40      | (1)      | (1)             | 31.12                   | (1)         | 17.50        |
| AUGUST         | 24.80       | 21.50      | (1)      | (1)             | 32.43                   | 28.82       | 17.50        |
| SEPTEMBER      | 24.84       | 21.50      | (1)      | (1)             | 30.03                   | 28.08       | 17.50        |
| OCTOBER        | 25.50       | 20.76      | (1)      | (1)             | 26.02                   | 24.26       | 17.37        |
| NOVEMBER       | 22.98       | 18.30      | 27.56    | 29.47           | 25.70                   | 22.02       | 16.50        |
| DECEMBER       | 25.55       | 19.17      | 28.57    | 31.08           | 27.67                   | (1)         | 17.72        |
| AVERAGE 1951   | 28.10       | 21.96      | 2/       | 2/              | 30.00                   | 2/          | 17.25        |
| AVERAGE 1950   | 22.77       | 17.08      | 2/       | 2/              | 2/                      | 2/          | 14.59        |

1/ NOT COMPUTED ON ACCOUNT OF INSUFFICIENT DAILY PRICE DATA.

2/ NOT COMPUTED ON ACCOUNT OF INSUFFICIENT MONTHLY AVERAGE PRICE DATA.

TABLE 104.--LIVE POULTRY: AVERAGE PRICES PAID F.O.B. CLEVELAND, OHIO,  
BY CLASSES, BY MONTHS, 1951

(CENTS PER POUND)

| MONTH<br>AND YEAR | HENS (FOWL)   |               | ROASTERS | FRYERS | BROILERS      |               | OLD<br>ROOSTERS |
|-------------------|---------------|---------------|----------|--------|---------------|---------------|-----------------|
|                   | HEAVY<br>TYPE | LIGHT<br>TYPE |          |        | HEAVY<br>TYPE | LIGHT<br>TYPE |                 |
| 1951              |               |               |          |        |               |               |                 |
| JANUARY           | 31.70         | 29.23         | (1)      | 30.11  | 30.11         | (1)           | 17.39           |
| FEBRUARY          | 35.58         | 26.21         | 35.58    | 34.18  | 34.18         | (1)           | 19.71           |
| MARCH             | 38.25         | 29.64         | (1)      | 37.25  | 37.05         | (1)           | 21.50           |
| APRIL             | 39.83         | 30.88         | (1)      | 38.26  | 36.79         | (1)           | 21.88           |
| MAY               | 37.05         | 30.52         | (1)      | 35.43  | 34.32         | (1)           | 21.16           |
| JUNE              | 32.57         | 28.40         | 35.29    | 33.71  | 33.26         | 28.45         | 19.81           |
| JULY              | 31.81         | 27.40         | 33.95    | 33.62  | 33.37         | 28.12         | 20.52           |
| AUGUST            | 29.39         | 24.41         | 33.76    | 34.37  | (1)           | 27.80         | 20.41           |
| SEPTEMBER         | 28.24         | 22.18         | 34.13    | 33.83  | (1)           | 26.97         | 19.50           |
| OCTOBER           | 27.52         | 21.87         | 33.00    | 31.11  | (1)           | (1)           | 19.50           |
| NOVEMBER          | 27.10         | 20.52         | 33.42    | 31.05  | (1)           | (1)           | 19.50           |
| DECEMBER          | 30.36         | 20.61         | 34.42    | 30.25  | (1)           | (1)           | 19.50           |
| AVERAGE<br>1951   | 32.45         | 25.41         | 2/       | 33.60  | 2/            | 2/            | 20.03           |
| AVERAGE<br>1950   | 26.67         | 20.83         | 2/       | 32.28  | 32.28         | 2/            | 16.85           |

1/ NOT COMPUTED ON ACCOUNT OF INSUFFICIENT DAILY PRICE DATA.

2/ NOT COMPUTED ON ACCOUNT OF INSUFFICIENT MONTHLY AVERAGE PRICE DATA.

TABLE 105.--LIVE POULTRY: AVERAGE PRICES PAID F.O.B. DETROIT, MICH.,  
BY CLASSES, BY MONTHS, 1951

(CENTS PER POUND)

| MONTH<br>AND YEAR | HENS (FOWL)   |               | ROASTERS | FRYERS        |               | BROILERS | OLD<br>ROOSTERS |
|-------------------|---------------|---------------|----------|---------------|---------------|----------|-----------------|
|                   | HEAVY<br>TYPE | LIGHT<br>TYPE |          | HEAVY<br>TYPE | LIGHT<br>TYPE |          |                 |
| 1951              |               |               |          |               |               |          |                 |
| JANUARY           | 33.89         | 25.27         | (1)      | 29.95         | (1)           | 29.25    | 19.64           |
| FEBRUARY          | 36.74         | 28.74         | (1)      | 32.67         | (1)           | 32.46    | 20.92           |
| MARCH             | 38.56         | 31.86         | (1)      | 37.45         | (1)           | 37.45    | 22.48           |
| APRIL             | 39.05         | 31.74         | (1)      | 36.37         | (1)           | (1)      | 22.89           |
| MAY               | 36.81         | 31.15         | (1)      | 33.15         | (1)           | (1)      | 21.89           |
| JUNE              | 32.99         | 29.45         | 33.66    | 31.80         | (1)           | (1)      | 21.29           |
| JULY              | 31.55         | 27.60         | 32.95    | 31.57         | 26.75         | (1)      | 21.16           |
| AUGUST            | 29.16         | 25.52         | 32.99    | 31.30         | 26.07         | (1)      | 20.77           |
| SEPTEMBER         | 28.68         | 24.30         | 32.77    | 31.47         | 25.50         | (1)      | 20.44           |
| OCTOBER           | 27.41         | 22.21         | 31.26    | 28.86         | 23.80         | (1)      | 20.12           |
| NOVEMBER          | 27.30         | 21.60         | 32.39    | 27.41         | (1)           | (1)      | (1)             |
| DECEMBER          | 30.44         | 22.59         | 33.47    | 29.32         | (1)           | (1)      | (1)             |
| AVERAGE<br>1951   | 32.71         | 26.82         | 2/       | 31.78         | 2/            | 2/       | 2/              |
| AVERAGE<br>1950   | 27.36         | 23.13         | 2/       | 32.01         | 2/            | 31.65    | 18.60           |

1/ NOT COMPUTED ON ACCOUNT OF INSUFFICIENT DAILY PRICE DATA.

2/ NOT COMPUTED ON ACCOUNT OF INSUFFICIENT MONTHLY AVERAGE PRICE DATA.

TABLE 106.--LIVE POULTRY: AVERAGE PRICES PAID F.O.B. LOS ANGELES, BY CLASSES, BY MONTHS, 1951

(CENTS PER POUND)

| MONTH AND YEAR | HENS (FOWL) |              |                 | ROASTERS | FRYERS    |          | BROILERS |
|----------------|-------------|--------------|-----------------|----------|-----------|----------|----------|
|                | HEAVY TYPE  | LIGHT TYPE   |                 |          | 2½-3 LBS. | 3-4 LBS. |          |
|                |             | UNDER 4 LBS. | 4 LBS. AND OVER |          |           |          |          |
| <b>1951</b>    |             |              |                 |          |           |          |          |
| JANUARY        | 30.77       | 22.02        | 23.84           | 29.68    | 29.14     | 29.41    | 26.64    |
| FEBRUARY       | 32.39       | 23.68        | 25.08           | 30.95    | 30.89     | 30.89    | 29.68    |
| MARCH          | 34.50       | 25.45        | 27.00           | 32.32    | 31.45     | 31.91    | 30.00    |
| APRIL          | 34.50       | 24.40        | 27.17           | 33.19    | 30.83     | 32.00    | 28.93    |
| MAY            | 34.50       | 26.55        | 28.77           | 33.27    | 30.14     | 31.27    | 27.82    |
| JUNE           | 34.50       | 26.12        | 28.12           | 33.00    | 30.00     | 31.00    | 27.50    |
| JULY           | 32.50       | 24.50        | 25.50           | 33.00    | 30.76     | 31.00    | 27.64    |
| AUGUST         | 29.76       | 22.76        | 23.76           | 33.22    | 31.00     | 31.22    | 28.00    |
| SEPTEMBER      | 30.61       | 23.29        | 24.39           | 34.00    | 31.74     | 32.74    | 28.37    |
| OCTOBER        | 31.00       | 21.57        | 23.28           | 33.93    | 31.09     | 32.09    | 28.85    |
| NOVEMBER       | 31.00       | 21.32        | 22.90           | 32.60    | 30.25     | 30.80    | 29.50    |
| DECEMBER       | 30.52       | 18.95        | 20.20           | 29.50    | 28.68     | 28.85    | 30.35    |
| AVERAGE 1951   | 32.21       | 23.38        | 25.00           | 32.39    | 30.50     | 31.10    | 28.61    |
| AVERAGE 1950   | 28.40       | 18.68        | 20.59           | 32.25    | 30.29     | 31.24    | 28.55    |

TABLE 107.--LIVE POULTRY: AVERAGE WHOLESALE PRICES AT NEW YORK, BY CLASSES, BY MONTHS, 1951

(CENTS PER POUND)

| MONTH AND YEAR | HENS (FOWL)  |          |             | LIGHT TYPE | FRYERS HEAVY TYPE |
|----------------|--------------|----------|-------------|------------|-------------------|
|                | HEAVY TYPE   |          |             |            |                   |
|                | UNDER 6 LBS. | 6-7 LBS. | ALL WEIGHTS |            |                   |
| <b>1951</b>    |              |          |             |            |                   |
| JANUARY        | (1)          | 33.81    | 33.81       | 25.75      | 30.68             |
| FEBRUARY       | (1)          | 37.96    | 37.96       | 30.02      | 36.03             |
| MARCH          | (1)          | 42.74    | 42.74       | 34.39      | 34.69             |
| APRIL          | (1)          | 44.36    | 44.36       | 34.75      | 37.39             |
| MAY            | (1)          | 46.36    | 46.36       | 36.21      | 35.82             |
| JUNE           | (1)          | 45.45    | 45.45       | 34.57      | 33.50             |
| JULY           | (1)          | 39.44    | 40.41       | 31.12      | 32.71             |
| AUGUST         | 36.28        | 34.07    | 34.77       | 26.13      | 33.45             |
| SEPTEMBER      | (1)          | 32.25    | 32.70       | 23.75      | 32.62             |
| OCTOBER        | 35.19        | 31.50    | 32.23       | 23.86      | 30.75             |
| NOVEMBER       | 34.43        | 31.81    | 32.79       | 22.88      | 29.03             |
| DECEMBER       | 34.98        | 32.46    | 33.26       | 24.02      | 31.82             |
| AVERAGE 1951   | 2/           | 37.68    | 38.07       | 28.95      | 33.21             |
| AVERAGE 1950   | -            | -        | 31.10       | 23.51      | 31.82             |

1/ NOT COMPUTED ON ACCOUNT OF INSUFFICIENT DAILY PRICE DATA.

2/ NOT COMPUTED ON ACCOUNT OF INSUFFICIENT MONTHLY AVERAGE PRICE DATA.



TABLE 108.--LIVE POULTRY: AVERAGE WHOLESALE PRICES AT PHILADELPHIA,  
BY CLASSES, BY MONTHS, 1951

(CENTS PER POUND)

| MONTH<br>AND YEAR | HENS (FOWL)   |               | ROASTERS | BROILERS AND FRYERS |            | BROILERS     | OLD<br>ROOSTERS |
|-------------------|---------------|---------------|----------|---------------------|------------|--------------|-----------------|
|                   | HEAVY<br>TYPE | LIGHT<br>TYPE |          | HEAVY TYPE          | LIGHT TYPE | UNDER 3 LBS. |                 |
| 1951              |               |               |          |                     |            |              |                 |
| JANUARY           | 33.25         | 25.27         | 33.92    | 23.90               | 27.83      | (1)          | 21.00           |
| FEBRUARY          | 36.32         | 30.61         | 38.26    | 26.29               | 31.73      | (1)          | 22.71           |
| MARCH             | 38.51         | 32.80         | 45.39    | 29.43               | 32.08      | (1)          | 25.88           |
| APRIL             | 40.93         | 33.60         | 46.43    | 30.30               | 34.02      | (1)          | 25.68           |
| MAY               | 40.64         | 33.00         | 42.63    | 28.08               | 32.62      | (1)          | 25.11           |
| JUNE              | 38.76         | 31.62         | 40.43    | 28.50               | 30.69      | 26.91        | 25.16           |
| JULY              | 35.02         | 29.20         | 37.73    | 28.46               | 30.74      | 26.15        | 24.26           |
| AUGUST            | 31.36         | 24.66         | 35.81    | 29.72               | 31.62      | 26.70        | 22.86           |
| SEPTEMBER         | 30.53         | 23.45         | 35.94    | 29.57               | 31.07      | 27.85        | 22.40           |
| OCTOBER           | 28.07         | 22.11         | 34.70    | 26.11               | 28.41      | (1)          | 21.89           |
| NOVEMBER          | 27.90         | 21.10         | 33.39    | 23.55               | 26.97      | (1)          | 21.64           |
| DECEMBER          | 31.29         | 22.59         | 35.72    | 25.64               | 28.72      | (1)          | 21.00           |
| AVERAGE<br>1951   | 34.38         | 27.50         | 38.36    | 27.46               | 30.54      | 2/           | 23.30           |
| AVERAGE<br>1950   | 28.62         | 22.30         | 36.21    | 29.21               | 2/         | 2/           | 2/              |

1/ NOT COMPUTED ON ACCOUNT OF INSUFFICIENT DAILY PRICE DATA.

2/ NOT COMPUTED ON ACCOUNT OF INSUFFICIENT MONTHLY AVERAGE PRICE DATA.

TABLE 109.--LIVE POULTRY: AVERAGE PRICES PAID F.O.B. PORTLAND, OREG.,  
BY CLASSES, BY MONTHS, 1951

(CENTS PER POUND)

| MONTH<br>AND<br>YEAR | HENS (FOWL)   |            |                    | ROASTERS | FRYERS   |          | BROILERS | OLD<br>ROOSTERS |
|----------------------|---------------|------------|--------------------|----------|----------|----------|----------|-----------------|
|                      | HEAVY<br>TYPE | LIGHT TYPE | 4 LBS.<br>AND OVER |          | 2-3 LBS. | 3-4 LBS. |          |                 |
| 1951                 |               |            |                    |          |          |          |          |                 |
| JAN.                 | 29.16         | 22.86      | 23.36              | 29.09    | 26.91    | 26.91    | 25.09    | 14.59           |
| FEB.                 | 31.08         | 24.50      | 24.50              | 34.03    | 32.55    | 32.55    | 30.55    | 15.00           |
| MAR.                 | 33.18         | 26.59      | 26.59              | 32.84    | 32.82    | 32.11    | 30.34    | 15.73           |
| APR.                 | 30.86         | 26.31      | 26.31              | 29.74    | 29.74    | 29.74    | 27.88    | 16.00           |
| MAY                  | 31.50         | 28.89      | 28.89              | 30.16    | 30.68    | 30.09    | 30.25    | 16.00           |
| JUNE                 | 30.60         | 28.76      | 28.76              | 30.79    | 31.79    | 31.38    | 30.21    | 16.00           |
| JULY                 | 27.36         | 25.38      | 25.38              | 32.69    | 32.90    | 33.14    | 30.14    | 16.00           |
| AUG.                 | 22.24         | 19.87      | 19.87              | 30.76    | 30.00    | 30.76    | 26.22    | 14.96           |
| SEPT.                | 20.00         | 18.00      | 18.00              | 28.71    | 28.74    | 28.71    | 25.71    | 13.50           |
| OCT.                 | 23.76         | 19.61      | 19.61              | 27.50    | 27.26    | 27.02    | (1)      | 13.50           |
| NOV.                 | 26.10         | 20.55      | 20.55              | 27.50    | 26.00    | 26.00    | (1)      | 14.00           |
| DEC.                 | 22.88         | 17.25      | 17.25              | 27.22    | 25.61    | 25.61    | (1)      | 14.00           |
| AVERAGE<br>1951      | 27.39         | 23.21      | 23.26              | 30.09    | 29.58    | 29.50    | 2/       | 14.94           |
| AVERAGE<br>1950      | 22.75         | 18.59      | 19.77              | 29.84    | 28.29    | 29.76    | 2/       | 13.24           |

1/ NOT COMPUTED ON ACCOUNT OF INSUFFICIENT DAILY PRICE DATA.

2/ NOT COMPUTED ON ACCOUNT OF INSUFFICIENT MONTHLY AVERAGE PRICE DATA.

TABLE 110.--LIVE POULTRY: AVERAGE PRICES PAID F.O.B. ST. LOUIS, MO., BY CLASSES, BY MONTHS, 1951  
(CENTS PER POUND)

| MONTH<br>AND YEAR | HENS (FOWL)   |               | ROASTERS | BROILERS AND FRYERS |          |                 |          |                 | OLD<br>ROASTERS |
|-------------------|---------------|---------------|----------|---------------------|----------|-----------------|----------|-----------------|-----------------|
|                   | HEAVY<br>TYPE | LIGHT<br>TYPE |          | COMMERCIALY GROWN   |          | MISCELLANEOUS   |          |                 |                 |
|                   |               |               |          | HEAVY TYPE          |          | HEAVY TYPE      |          | LIGHT TYPE      |                 |
|                   |               |               |          | UNDER<br>3 LBS.     | 3-4 LBS. | UNDER<br>3 LBS. | 3-4 LBS. | UNDER<br>3 LBS. |                 |
| <u>1951</u>       |               |               |          |                     |          |                 |          |                 |                 |
| JANUARY           | 26.95         | 21.77         | (1)      | 29.57               | 29.57    | (1)             | (1)      | (1)             | 17.00           |
| FEBRUARY          | 31.21         | 24.78         | (1)      | 31.20               | 31.38    | (1)             | (1)      | (1)             | 18.18           |
| MARCH             | 33.07         | 28.25         | (1)      | 34.97               | 35.12    | (1)             | (1)      | (1)             | 20.18           |
| APRIL             | 34.27         | 30.40         | (1)      | 32.24               | 32.40    | (1)             | (1)      | (1)             | 21.07           |
| MAY               | 31.52         | 28.70         | (1)      | 28.59               | 28.59    | (1)             | (1)      | (1)             | 22.50           |
| JUNE              | 26.67         | 23.79         | (1)      | 32.81               | 32.82    | 30.45           | 30.45    | 25.70           | 21.31           |
| JULY              | 25.19         | 22.93         | (1)      | 33.52               | 33.52    | 30.29           | 30.29    | 24.50           | 21.00           |
| AUGUST            | 23.97         | 21.74         | (1)      | 33.25               | 33.25    | 28.28           | 28.28    | 22.76           | 21.00           |
| SEPTEMBER         | 24.42         | 21.93         | (1)      | 32.67               | 32.67    | 27.68           | 27.68    | 22.50           | 21.00           |
| OCTOBER           | 23.79         | 20.58         | 26.22    | 27.91               | 27.91    | 25.09           | 25.09    | (1)             | 21.00           |
| NOVEMBER          | 21.28         | 18.95         | 28.12    | 27.82               | 27.82    | 25.72           | 25.72    | (1)             | 20.65           |
| DECEMBER          | 25.10         | 19.35         | 29.39    | 30.83               | 30.83    | 28.33           | 28.33    | (1)             | 20.00           |
| AVERAGE<br>1951   | 27.29         | 23.60         | 2/       | 31.28               | 31.32    | 2/              | 2/       | 2/              | 20.41           |
| AVERAGE<br>1950   | 21.85         | 18.99         | 2/       | 30.02               | 30.06    | 2/              | 2/       | 2/              | 15.67           |

1/ NOT COMPUTED ON ACCOUNT OF INSUFFICIENT DAILY PRICE DATA.  
2/ NOT COMPUTED ON ACCOUNT OF INSUFFICIENT MONTHLY AVERAGE PRICE DATA.

TABLE 111.--LIVE POULTRY: AVERAGE PRICES PAID F.O.B. AT SAN FRANCISCO, BY CLASSES, BY MONTHS, 1951

(CENTS PER POUND)

| MONTH AND YEAR | HENS (FOWL) |              |                 | ROASTERS | FRYERS    |          | BROILERS | OLD ROOSTERS |
|----------------|-------------|--------------|-----------------|----------|-----------|----------|----------|--------------|
|                | HEAVY TYPE  | LIGHT TYPE   |                 |          | 2½-3 LBS. | 3-4 LBS. |          |              |
|                |             | UNDER 4 LBS. | 4 LBS. AND OVER |          |           |          |          |              |
| <b>1951</b>    |             |              |                 |          |           |          |          |              |
| JANUARY        | 31.82       | 25.50        | 26.77           | 32.36    | 30.95     | 31.32    | 29.62    | 19.50        |
| FEBRUARY       | 33.13       | 27.18        | 28.21           | 34.56    | 33.29     | 33.76    | 33.67    | 19.50        |
| MARCH          | 35.27       | 29.64        | 30.56           | 35.91    | 34.00     | 34.66    | 30.36    | 20.25        |
| APRIL          | 34.62       | 30.21        | 31.21           | 32.14    | 30.93     | 31.40    | 26.57    | 20.52        |
| MAY            | 35.43       | 31.18        | 32.27           | 31.51    | 30.18     | 30.41    | 27.35    | 20.50        |
| JUNE           | 34.98       | 31.50        | 32.60           | 32.45    | 31.64     | 31.69    | 31.07    | 20.50        |
| JULY           | 33.50       | 27.56        | 28.55           | 34.79    | 32.93     | 33.36    | 31.83    | 20.50        |
| AUGUST         | 31.65       | 26.20        | 27.46           | 35.50    | 33.67     | 33.72    | 33.28    | 20.50        |
| SEPTEMBER      | 31.18       | 25.38        | 27.34           | 34.87    | 33.76     | 33.82    | 35.66    | 20.50        |
| OCTOBER        | 30.37       | 24.28        | 25.28           | 34.20    | 31.50     | 31.72    | 32.80    | 20.50        |
| NOVEMBER       | 30.40       | 22.65        | 24.20           | 32.95    | 30.12     | 30.38    | 32.70    | 20.50        |
| DECEMBER       | 28.65       | 19.60        | 21.70           | 31.50    | 28.30     | 28.30    | 31.60    | 20.50        |
| AVERAGE 1951   | 32.58       | 26.74        | 28.01           | 33.56    | 31.77     | 32.04    | 31.38    | 20.31        |
| AVERAGE 1950   | 28.56       | 21.78        | 23.03           | 33.22    | 32.04     | 32.37    | 30.29    | 16.95        |

TABLE 112.--LIVE POULTRY: AVERAGE PRICES PAID F.O.B. SEATTLE, WASH., BY CLASSES, BY MONTHS, 1951

(CENTS PER POUND)

| MONTH AND YEAR | HENS (FOWL) |              |                 | ROASTERS | FRYERS    |          | OLD ROOSTERS |
|----------------|-------------|--------------|-----------------|----------|-----------|----------|--------------|
|                | HEAVY TYPE  | LIGHT TYPE   |                 |          | 2½-3 LBS. | 3-4 LBS. |              |
|                |             | UNDER 4 LBS. | 4 LBS. AND OVER |          |           |          |              |
| <b>1951</b>    |             |              |                 |          |           |          |              |
| JANUARY        | 29.91       | 21.95        | 22.68           | 28.82    | 27.52     | 27.80    | 14.68        |
| FEBRUARY       | 32.03       | 24.05        | 24.95           | 32.55    | 31.39     | 32.45    | 15.50        |
| MARCH          | 33.98       | 26.69        | 27.27           | 33.05    | 32.32     | 33.05    | 16.30        |
| APRIL          | 32.33       | 26.60        | 27.40           | 30.88    | 30.69     | 30.88    | 16.50        |
| MAY            | 32.45       | 26.43        | 29.05           | 29.25    | 29.25     | 29.25    | 16.85        |
| JUNE           | 31.21       | 28.50        | 29.00           | 30.52    | 30.52     | 30.52    | 17.00        |
| JULY           | 28.62       | 26.33        | 26.79           | 32.71    | 32.81     | 32.81    | 16.55        |
| AUGUST         | 24.87       | 22.87        | 22.87           | 33.70    | 33.70     | 33.70    | 15.74        |
| SEPTEMBER      | 23.24       | 20.63        | 21.24           | 29.89    | 29.89     | 29.89    | 14.97        |
| OCTOBER        | 26.11       | 21.87        | 21.98           | 27.54    | 27.54     | 27.54    | 15.00        |
| NOVEMBER       | 28.17       | 22.00        | 22.00           | 27.50    | 27.50     | 27.50    | 15.00        |
| DECEMBER       | 25.80       | 19.15        | 19.15           | 26.28    | 26.28     | 26.28    | 15.00        |
| AVERAGE 1951   | 29.06       | 24.08        | 24.53           | 30.22    | 29.95     | 30.14    | 15.76        |
| AVERAGE 1950   | 23.74       | 17.25        | 20.00           | 1/       | 28.91     | 29.78    | 1/           |

1/ NOT COMPUTED ON ACCOUNT OF INSUFFICIENT MONTHLY AVERAGE PRICE DATA.

TABLE 113.--LIVE POULTRY: AVERAGE PRICES PAID F.O.B. FARM IN SPECIALIZED POULTRY AREAS, BY CLASSES, BY MONTHS, 1951

(CENTS PER POUND)

| MONTH AND YEAR | NEW ENGLAND AREA |        | DELMARVA AREA      |                        |                           | SHENANDOAH VALLEY AREA | NORTH GEORGIA AREA |
|----------------|------------------|--------|--------------------|------------------------|---------------------------|------------------------|--------------------|
|                | BROILERS         | FRYERS | BROILERS OR FRYERS |                        |                           | BROILERS OR FRYERS     | BROILERS OR FRYERS |
|                |                  |        | UNDER 3 LBS.       | 3-3 $\frac{1}{4}$ LBS. | OVER 3 $\frac{1}{2}$ LBS. |                        |                    |
| <b>1951</b>    |                  |        |                    |                        |                           |                        |                    |
| JANUARY        | 24.09            | 24.22  | 26.45              | 26.34                  | 26.68                     | 25.31                  | 26.16              |
| FEBRUARY       | 26.84            | 27.37  | 28.14              | 28.11                  | 28.83                     | 28.12                  | 28.61              |
| MARCH          | 27.43            | 27.82  | 27.62              | 27.71                  | 28.26                     | 29.09                  | 31.98              |
| APRIL          | 27.50            | 28.70  | 29.29              | 29.69                  | 30.58                     | 30.21                  | 28.71              |
| MAY            | 27.48            | 29.02  | 27.82              | 27.83                  | 29.44                     | 28.20                  | 26.32              |
| JUNE           | 26.54            | 27.23  | 27.49              | 27.52                  | 27.93                     | 28.10                  | 28.75              |
| JULY           | 26.19            | 26.83  | 27.95              | 28.08                  | 28.54                     | 28.50                  | 29.70              |
| AUGUST         | 25.85            | 26.83  | 27.96              | 28.34                  | 28.91                     | 29.01                  | 29.66              |
| SEPTEMBER      | 25.66            | 26.14  | 27.39              | 27.24                  | 27.57                     | 27.84                  | 27.76              |
| OCTOBER        | 23.24            | 23.83  | 24.74              | 24.28                  | 24.80                     | 24.99                  | 25.29              |
| NOVEMBER       | 21.66            | 23.09  | 24.09              | 23.92                  | 24.79                     | 24.20                  | 24.71              |
| DECEMBER       | 21.70            | 22.81  | 23.70              | 23.35                  | 24.72                     | 23.70                  | 25.88              |
| AVERAGE 1951   | 25.35            | 26.16  | 26.89              | 26.87                  | 27.50                     | 27.27                  | 27.79              |
| AVERAGE 1950   | 23.93            | 24.66  | 25.76              | 25.94                  | 2/                        | 25.77                  | 26.56              |

| MONTH AND YEAR | CENTRAL No. CAROLINA AREA | MISSISSIPPI        |                    |                    | ARKANSAS           |                        |
|----------------|---------------------------|--------------------|--------------------|--------------------|--------------------|------------------------|
|                | BROILERS OR FRYERS        | NORTHERN AREA      | CENTRAL AREA       | SOUTHERN AREA      | NORTHWEST AREA     | BATESVILLE-FLORAL AREA |
|                |                           | BROILERS OR FRYERS | BROILERS OR FRYERS | BROILERS OR FRYERS | BROILERS OR FRYERS | BROILERS OR FRYERS     |
| <b>1951</b>    |                           |                    |                    |                    |                    |                        |
| JANUARY        | 25.00                     | 26.23              | 26.96              | 27.44              | 26.68              | 26.85                  |
| FEBRUARY       | 27.97                     | (1)                | 28.42              | (1)                | 28.69              | 28.51                  |
| MARCH          | 30.24                     | 31.48              | 32.86              | 32.18              | 30.85              | 31.38                  |
| APRIL          | 29.88                     | 28.88              | 29.82              | 30.40              | 29.37              | 28.46                  |
| MAY            | 28.30                     | 26.83              | 27.60              | 28.22              | 25.82              | 25.92                  |
| JUNE           | 29.12                     | 29.54              | 30.17              | 30.31              | 29.57              | 29.43                  |
| JULY           | 29.21                     | 30.20              | 30.58              | 30.80              | 29.70              | 29.88                  |
| AUGUST         | 29.80                     | 29.80              | 30.73              | 30.95              | 30.52              | 30.12                  |
| SEPTEMBER      | 28.22                     | 29.20              | 29.68              | 30.37              | 29.37              | 29.37                  |
| OCTOBER        | 26.13                     | 25.82              | 26.74              | 28.15              | 24.68              | 24.72                  |
| NOVEMBER       | 25.42                     | 24.99              | 26.06              | (1)                | 24.34              | (1)                    |
| DECEMBER       | 24.72                     | 27.07              | 28.13              | 28.14              | 27.00              | (1)                    |
| AVERAGE 1951   | 27.58                     | 2/                 | 28.98              | 2/                 | 27.97              | 2/                     |
| AVERAGE 1950   | 26.45                     | 26.68              | 26.97              | 27.86              | 27.04              | 27.12                  |

1/ NOT COMPUTED ON ACCOUNT OF INSUFFICIENT DAILY PRICE DATA.

2/ NOT COMPUTED ON ACCOUNT OF INSUFFICIENT MONTHLY AVERAGE PRICE DATA.

226985 O - 52 - 7

USE 116-0152) U.S. INDUSTRIAL BULLETINS  
DAIRY AND POULTRY MARKET SHARES 1951

UPDATE

1162

TABLE 114.--BROILERS OR FRYERS: PURCHASES AND PRICES PAID F.O.B. FARM,  
SHENANDOAH VALLEY AREA, BY WEEKS, 1951

| WEEK ENDED  | UNDER 3 POUNDS |                 | 3-3½ POUNDS |                 | 3½ POUNDS AND OVER |                 |             |
|-------------|----------------|-----------------|-------------|-----------------|--------------------|-----------------|-------------|
|             | No. OF HEAD    | CENTS PER POUND | No. OF HEAD | CENTS PER POUND | No. OF HEAD        | CENTS PER POUND |             |
| <b>1951</b> |                |                 |             |                 |                    |                 |             |
| JANUARY     | 6              | 85,500          | 21.00-23.00 | 227,100         | 21.00-22.00        | 110,000         | 21.00-23.00 |
|             | 13             | 84,000          | 22.00-26.00 | 266,150         | 22.00-26.00        | 116,500         | 24.00-27.00 |
|             | 20             | 92,000          | 24.00-23.00 | 259,800         | 24.00-27.00        | 111,900         | 25.00-28.00 |
|             | 27             | 79,000          | 25.00-27.00 | 265,664         | 25.00-27.00        | 153,350         | 26.00-28.00 |
| FEBRUARY    | 3              | 69,000          | 27.00       | 261,400         | 27.00-28.00        | 149,500         | 27.00-28.00 |
|             | 10             | 68,200          | 27.00-28.00 | 189,850         | 27.00-28.00        | 179,300         | 27.00-29.00 |
|             | 17             | 63,000          | 27.00       | 249,400         | 27.00-28.50        | 109,300         | 27.00-29.00 |
|             | 24             | 66,000          | 27.00-29.00 | 260,000         | 27.00-29.00        | 104,700         | 27.00-30.00 |
| MARCH       | 3              | 81,000          | 28.00-30.00 | 281,900         | 29.00-30.00        | 134,700         | 29.00-31.00 |
|             | 10             | 76,000          | 27.00-29.00 | 251,000         | 27.00-30.00        | 115,700         | 28.00-31.00 |
|             | 17             | 68,000          | 28.00-29.00 | 221,625         | 27.50-30.00        | 124,700         | 28.00-31.50 |
|             | 24             | 92,900          | 27.00-29.00 | 269,000         | 29.00-30.00        | 115,500         | 29.00-32.00 |
|             | 31             | 57,200          | 28.00-29.00 | 117,200         | 28.00-30.00        | 70,200          | 28.00-31.00 |
| APRIL       | 7              | 81,500          | 28.00-30.00 | 255,600         | 29.00-30.50        | 99,600          | 29.00-31.50 |
|             | 14             | 87,000          | 30.00-31.00 | 226,900         | 30.00-31.00        | 97,300          | 30.00-32.00 |
|             | 21             | 110,200         | 29.00-31.00 | 245,000         | 29.00-31.50        | 51,800          | 30.00-32.00 |
|             | 28             | 128,500         | 29.00-30.00 | 290,300         | 30.00-32.00        | 53,000          | 30.00-32.00 |
| MAY         | 5              | 87,000          | 30.00       | 231,450         | 30.00-31.00        | 86,450          | 30.00-32.00 |
|             | 12             | 111,250         | 27.00-30.00 | 276,850         | 28.00-31.00        | 111,300         | 29.00-32.00 |
|             | 19             | 86,000          | 26.00-28.00 | 292,600         | 27.00-28.00        | 90,200          | 27.00-30.00 |
|             | 26             | 100,000         | 26.00-27.00 | 328,400         | 26.00-27.50        | 77,000          | 26.50-28.00 |
| JUNE        | 2              | 74,500          | 26.00-27.00 | 237,800         | 26.50-27.50        | 95,200          | 27.00-28.00 |
|             | 9              | 101,000         | 26.50-27.00 | 314,300         | 26.50-28.00        | 142,250         | 27.00-28.00 |
|             | 16             | 101,000         | 27.00-29.00 | 272,900         | 27.00-30.00        | 129,100         | 27.50-30.00 |
|             | 23             | 122,000         | 28.00-30.00 | 276,750         | 28.00-30.00        | 150,450         | 29.00-30.50 |
|             | 30             | 101,800         | 28.00-28.00 | 320,365         | 26.00-29.50        | 72,200          | 28.00-30.00 |
| JULY        | 7              | 70,600          | 26.00-28.00 | 210,414         | 26.00-29.00        | 28,800          | 26.00-28.50 |
|             | 14             | 106,000         | 28.00-30.00 | 288,450         | 28.00-30.00        | 96,650          | 29.00-30.00 |
|             | 21             | 99,900          | 27.00-29.00 | 345,250         | 27.00-29.50        | 80,050          | 27.00-30.00 |
|             | 28             | 110,400         | 27.50-29.50 | 316,950         | 27.00-30.00        | 94,350          | 28.00-30.00 |
| AUGUST      | 4              | 97,000          | 29.00-29.50 | 301,500         | 29.00-31.00        | 104,900         | 29.00-31.00 |
|             | 11             | 115,300         | 28.00-30.00 | 276,600         | 28.00-30.50        | 71,500          | 28.00-31.00 |
|             | 18             | 108,700         | 28.00-30.00 | 251,000         | 28.50-30.00        | 90,400          | 29.00-30.00 |
|             | 25             | 125,300         | 28.00-29.00 | 234,700         | 28.00-29.50        | 49,800          | 29.00-30.00 |
| SEPTEMBER   | 1              | 145,800         | 28.00-29.00 | 225,700         | 28.00-29.00        | 74,800          | 28.00-29.50 |
|             | 8              | 129,000         | 28.00-29.00 | 226,950         | 28.00-29.50        | 93,400          | 28.00-29.00 |
|             | 15             | 147,500         | 28.00-29.00 | 279,500         | 28.00-29.00        | 98,600          | 28.50-30.00 |
|             | 22             | 106,800         | 27.00-28.00 | 282,000         | 27.00-29.00        | 90,600          | 27.00-30.00 |
|             | 29             | 111,000         | 26.00-27.00 | 247,600         | 26.00-28.00        | 121,500         | 26.00-28.00 |
| OCTOBER     | 6              | 118,000         | 25.00-26.00 | 277,700         | 25.00-26.50        | 114,400         | 26.00-28.00 |
|             | 13             | 112,000         | 25.00-26.00 | 250,000         | 25.00-26.00        | 109,200         | 25.00-27.00 |
|             | 20             | 112,000         | 24.50-25.00 | 298,750         | 24.50-26.00        | 138,800         | 25.00-27.00 |
|             | 27             | 77,800          | 23.00-25.00 | 320,000         | 23.00-25.00        | 154,400         | 23.00-26.00 |
| NOVEMBER    | 3              | 89,000          | 23.00-24.00 | 177,150         | 23.00-24.00        | 118,450         | 23.00-25.00 |
|             | 10             | 61,000          | 21.00-24.50 | 245,300         | 24.00-25.00        | 117,600         | 24.00-26.00 |
|             | 17             | 48,000          | 24.00-25.00 | 153,100         | 24.00-25.50        | 80,500          | 25.00-26.50 |
|             | 24             | 39,000          | 24.00-25.00 | 125,000         | 24.00-25.00        | 65,500          | 24.00-26.00 |
| DECEMBER    | 1              | 74,000          | 23.00-24.00 | 302,100         | 22.00-24.00        | 111,500         | 23.00-25.00 |
|             | 8              | 69,000          | 22.00-23.00 | 287,900         | 23.00-23.50        | 144,300         | 23.00-25.00 |
|             | 15             | 76,000          | 23.00-23.50 | 241,200         | 23.00-24.00        | 126,000         | 23.00-25.00 |
|             | 22             | 59,000          | 22.00-24.00 | 143,100         | 23.00-24.00        | 116,700         | 24.00-25.00 |
|             | 29             | 60,000          | 23.00-25.00 | 101,600         | 24.00-25.00        | 42,000          | 24.00-26.00 |

TABLE 115.--BROILERS OR FRYERS: PURCHASES AND PRICES PAID F.O.B. FARM, NORTH GEORGIA AREA, BY WEEKS, 1951

| WEEK ENDED | UNDER 3 POUNDS |                 | 3-3½ POUNDS |                 | 3½ POUNDS AND OVER |                 |             |
|------------|----------------|-----------------|-------------|-----------------|--------------------|-----------------|-------------|
|            | No. OF HEAD    | CENTS PER POUND | No. OF HEAD | CENTS PER POUND | No. OF HEAD        | CENTS PER POUND |             |
| 1951       |                |                 |             |                 |                    |                 |             |
| JANUARY    | 6              | 1,101,181       | 20.00-27.00 | 95,835          | 22.50-24.50        | 10,000          | 22.50       |
|            | 13             | 1,197,022       | 24.50-30.00 | 133,900         | 26.50-29.00        | -               | (1)         |
|            | 20             | 1,094,053       | 25.50-30.50 | 210,071         | 26.00-29.00        | 21,182          | 26.00-29.00 |
|            | 27             | 1,236,283       | 24.50-27.00 | 92,400          | 25.00-26.00        | 9,407           | 25.50-28.00 |
| FEBRUARY   | 3              | 1,250,832       | 24.50-27.00 | 118,720         | 25.50-27.00        | 4,950           | 25.50       |
|            | 10             | 1,156,749       | 25.00-30.00 | 77,500          | 26.00-29.00        | -               | (1)         |
|            | 17             | 1,228,430       | 28.00-30.00 | 59,000          | 28.00-30.00        | -               | (1)         |
|            | 24             | 1,160,640       | 27.50-31.00 | 55,000          | 29.50-30.50        | -               | (1)         |
| MARCH      | 3              | 1,121,170       | 29.50-33.50 | 62,206          | 31.50-32.00        | 12,868          | 32.00-32.50 |
|            | 10             | 1,185,023       | 31.00-33.00 | 25,000          | 32.00-32.50        | 7,908           | 30.00-32.00 |
|            | 17             | 1,186,169       | 31.00-33.50 | 60,203          | 32.50-33.00        | 3,200           | 32.00       |
|            | 24             | 1,139,522       | 30.50-33.00 | 90,926          | 31.00-32.50        | 205             | 30.50-32.50 |
|            | 31             | 1,177,657       | 29.50-32.50 | 43,000          | 30.50-32.00        | -               | (1)         |
| APRIL      | 7              | 1,207,715       | 27.50-32.00 | 110,497         | 28.50-32.00        | -               | (1)         |
|            | 14             | 1,409,528       | 26.50-29.00 | 181,082         | 26.50-29.00        | -               | (1)         |
|            | 21             | 1,480,109       | 26.50-29.00 | 141,000         | 27.50-29.50        | 26,265          | 27.50-29.50 |
|            | 28             | 1,452,222       | 26.00-29.50 | 174,999         | 27.50-29.00        | 4,697           | 28.00       |
| MAY        | 5              | 1,502,841       | 25.50-28.50 | 196,700         | 26.50-28.00        | 17,590          | 26.50-29.50 |
|            | 12             | 1,510,263       | 24.00-28.00 | 308,012         | 24.00-27.00        | -               | (1)         |
|            | 19             | 1,569,053       | 24.00-27.00 | 237,700         | 24.00-26.50        | 33,700          | 24.00-26.00 |
|            | 26             | 1,733,383       | 23.50-27.50 | 256,900         | 24.00-29.50        | -               | (1)         |
| JUNE       | 2              | 1,633,290       | 25.50-28.50 | 185,500         | 26.00-28.50        | 6,387           | 26.00-28.00 |
|            | 9              | 1,663,278       | 26.50-29.00 | 186,296         | 27.00-28.50        | 5,051           | 27.50-28.50 |
|            | 16             | 1,616,962       | 27.50-30.50 | 113,903         | 28.00-30.00        | 15,844          | 29.50       |
|            | 23             | 1,702,990       | 27.50-30.50 | 176,771         | 28.00-30.00        | 7,756           | 29.00-30.00 |
|            | 30             | 1,775,368       | 27.50-30.00 | 94,000          | 28.50-29.50        | -               | (1)         |
| JULY       | 7              | 1,619,654       | 26.50-30.00 | 51,186          | 28.50-29.00        | 8,795           | 28.50-29.00 |
|            | 14             | 1,630,077       | 27.50-30.50 | 135,373         | 29.00-30.50        | 2,974           | 30.00-30.50 |
|            | 21             | 1,663,380       | 27.50-31.00 | 68,837          | 29.50-30.50        | 4,943           | 30.00-30.50 |
|            | 28             | 1,587,110       | 27.50-31.00 | 69,986          | 30.00-30.50        | 4,369           | 30.00-30.50 |
| AUGUST     | 4              | 1,591,261       | 27.50-31.50 | 44,655          | 30.00-31.00        | -               | (1)         |
|            | 11             | 1,546,841       | 28.50-31.50 | 61,058          | 30.50-31.00        | 5,000           | 31.00       |
|            | 18             | 1,578,468       | 26.50-31.00 | 69,956          | 29.50-30.50        | 8,231           | 30.50       |
|            | 25             | 1,556,939       | 27.50-31.00 | 53,103          | 29.00-30.50        | 5,856           | 30.00       |
| SEPTEMBER  | 1              | 1,677,859       | 24.50-29.00 | 115,141         | 27.50-29.00        | -               | (1)         |
|            | 8              | 1,639,977       | 25.50-29.00 | 102,600         | 27.50-29.00        | -               | (1)         |
|            | 15             | 1,640,620       | 23.50-29.00 | 157,228         | 27.50-28.50        | 15,300          | 27.50-28.50 |
|            | 22             | 1,560,150       | 23.50-29.50 | 274,700         | 26.50-28.50        | -               | (1)         |
|            | 29             | 1,537,045       | 23.50-23.00 | 278,190         | 25.50-27.50        | 19,000          | 25.50-26.50 |
| OCTOBER    | 6              | 1,512,337       | 21.50-27.00 | 237,226         | 23.50-26.50        | -               | (1)         |
|            | 13             | 1,523,567       | 20.50-25.00 | 299,293         | 23.50-24.50        | 25,200          | 23.50-24.00 |
|            | 20             | 1,528,619       | 21.50-27.00 | 284,505         | 24.00-27.00        | 18,430          | 25.00-26.00 |
|            | 27             | 1,566,019       | 23.50-27.00 | 255,780         | 25.50-27.00        | 11,600          | 26.00       |
| NOVEMBER   | 3              | 1,493,415       | 22.50-27.00 | 239,600         | 24.50-26.50        | -               | (1)         |
|            | 10             | 1,319,339       | 22.50-26.00 | 225,426         | 24.50-25.50        | 21,000          | 24.50-25.50 |
|            | 17             | 1,396,441       | 22.50-25.50 | 194,500         | 23.50-25.50        | -               | (1)         |
|            | 24             | 1,952,593       | 21.50-25.00 | 188,280         | 23.50-24.50        | 11,300          | 23.50-24.00 |
| DECEMBER   | 1              | 1,347,155       | 21.50-27.00 | 281,592         | 23.50-26.00        | 2,500           | 24.00-26.00 |
|            | 8              | 1,389,121       | 25.00-27.50 | 187,439         | 25.50-27.50        | -               | (1)         |
|            | 15             | 1,424,958       | 22.50-27.00 | 216,549         | 24.50-27.00        | 15,346          | 26.00-27.00 |
|            | 22             | 1,268,940       | 23.50-26.00 | 175,521         | 23.50-26.00        | -               | (1)         |
|            | 29             | 1,024,906       | 23.50-29.00 | 153,288         | 24.00-29.00        | -               | (1)         |

1/ NO PURCHASES MADE IN THIS WEIGHT CLASSIFICATION.

TABLE 116.--DRESSED POULTRY (ICE PACKED): AVERAGE WHOLESALE SELLING PRICES AT BOSTON, BY CLASSES, BY MONTHS, 1951  
(CENTS PER POUND)

| MONTH AND YEAR | MENS (FCWL) |           |           |           |           |              | CHICKENS       |           |           |        |         |        |           |             |           |
|----------------|-------------|-----------|-----------|-----------|-----------|--------------|----------------|-----------|-----------|--------|---------|--------|-----------|-------------|-----------|
|                | 4 LBS.      | 4½ LBS.   | 5 LBS.    | 5½ LBS.   | 6 LBS.    | 6½ LBS. & UP | 2 LBS. & UNDER | 2½ LBS.   | 2¾ LBS.   | 3 LBS. | 3½ LBS. | 4 LBS. | 4½ LBS.   | 5 LBS. & UP |           |
| 1951           |             |           |           |           |           |              |                |           |           |        |         |        |           |             |           |
| JANUARY        | 33.52       | 35.27     | 37.12     | 37.13     | 36.44     | 34.98        | (1)            | 32.63     | 32.60     | 32.59  | 32.57   | 32.80  | 33.82     | 38.28       |           |
| FEBRUARY       | (1)         | (1)       | 41.75     | 41.71     | 41.32     | 39.25        | (1)            | 34.98     | 35.14     | 35.68  | 36.56   | 37.47  | 41.16     | 45.23       |           |
| MARCH          | (1)         | 43.31     | 43.67     | 43.38     | 41.92     | 40.26        | (1)            | 34.64     | 34.97     | 35.92  | 36.45   | 37.69  | 42.13     | 47.10       |           |
| APRIL          | (1)         | 45.94     | 46.04     | 45.68     | 44.82     | 43.88        | (1)            | 35.32     | 35.79     | 36.63  | 37.50   | 39.68  | 44.72     | 50.55       |           |
| MAY            | (1)         | (1)       | (1)       | (1)       | (1)       | (1)          | (1)            | 35.08     | 35.89     | 36.72  | 37.70   | 39.09  | 44.18     | 50.53       |           |
| JUNE           | (1)         | 42.96     | 42.96     | 42.96     | (1)       | (1)          | 35.88          | 35.32     | 34.90     | 34.90  | 35.14   | 35.71  | 37.58     | 45.68       |           |
| JULY           | (1)         | (1)       | 37.86     | 37.86     | 37.35     | 36.78        | 33.25          | 34.29     | 34.88     | 35.64  | 35.56   | 36.08  | 37.58     | 40.04       |           |
| AUGUST         | (1)         | (1)       | 34.90     | 34.15     | 33.50     | 31.83        | 33.19          | 33.92     | 34.04     | 35.42  | 35.32   | 35.65  | 37.00     | 39.18       |           |
| SEPTEMBER      | 32.37       | 33.54     | 34.45     | 33.51     | 33.38     | 32.01        | 33.47          | 33.58     | 33.80     | 34.37  | 34.39   | 35.30  | 38.53     | 41.25       |           |
| OCTOBER        | 30.34       | 30.80     | 32.55     | 32.11     | 31.83     | 31.07        | 31.94          | 31.57     | 31.39     | 31.68  | 31.67   | 32.56  | 35.90     | 40.94       |           |
| NOVEMBER       | 29.26       | 30.00     | 32.12     | 31.94     | 31.09     | 30.65        | 27.92          | 28.90     | 30.29     | 31.38  | 31.59   | 33.00  | 34.76     | 40.56       |           |
| DECEMBER       | 29.95       | 30.60     | 34.48     | 34.09     | 33.06     | 32.76        | 28.44          | 28.85     | 29.69     | 31.05  | 31.09   | 32.45  | 34.34     | 40.75       |           |
| AVERAGE 1951   | <u>2/</u>   | <u>2/</u> | <u>2/</u> | <u>2/</u> | <u>2/</u> | <u>2/</u>    | <u>2/</u>      | <u>2/</u> | 33.26     | 33.62  | 34.35   | 34.63  | 35.62     | 38.48       | 43.34     |
| AVERAGE 1950   | <u>2/</u>   | <u>2/</u> | <u>2/</u> | <u>2/</u> | <u>2/</u> | <u>2/</u>    | <u>2/</u>      | <u>2/</u> | <u>2/</u> | 32.24  | 32.65   | 32.94  | <u>2/</u> | <u>2/</u>   | <u>2/</u> |

1/ NOT COMPUTED ON ACCOUNT OF INSUFFICIENT DAILY PRICE DATA.  
2/ NOT COMPUTED ON ACCOUNT OF INSUFFICIENT MONTHLY AVERAGE PRICE DATA.



226885 O - 52 - 8

TABLE 117.--DRESSED POULTRY (ICE PACKED): AVERAGE WHOLESALE SELLING PRICES AT NEW YORK, BY MONTHS, 1951

(CENTS PER POUND)

| MONTH AND YEAR | BROILERS, FRYERS, AND ROASTERS |        |                      |                      |        |                      |        |                      |        |                           |
|----------------|--------------------------------|--------|----------------------|----------------------|--------|----------------------|--------|----------------------|--------|---------------------------|
|                | 1 $\frac{3}{8}$ LBS.           | 2 LBS. | 2 $\frac{1}{2}$ LBS. | 2 $\frac{1}{2}$ LBS. | 3 LBS. | 3 $\frac{1}{2}$ LBS. | 4 LBS. | 4 $\frac{1}{2}$ LBS. | 5 LBS. | 5 $\frac{1}{2}$ LBS. & UP |
| <u>1951</u>    |                                |        |                      |                      |        |                      |        |                      |        |                           |
| JANUARY        | 32.72                          | 32.72  | 32.34                | 32.32                | 32.32  | 32.32                | 32.50  | 33.60                | 37.93  | 38.05                     |
| FEBRUARY       | 34.81                          | 34.71  | 34.38                | 34.47                | 34.92  | 35.68                | 36.24  | 40.60                | 44.19  | 44.65                     |
| MARCH          | 35.27                          | 35.27  | 34.22                | 34.15                | 34.77  | 35.32                | 36.59  | 41.41                | 46.69  | 47.02                     |
| APRIL          | 35.39                          | 35.43  | 34.87                | 35.02                | 36.18  | 36.92                | 39.13  | 44.06                | 49.93  | 50.36                     |
| MAY            | 34.69                          | 34.73  | 34.69                | 35.41                | 36.28  | 37.14                | 39.24  | 44.68                | 50.57  | 51.20                     |
| JUNE           | 34.79                          | 35.12  | 34.69                | 34.40                | 34.57  | 34.73                | 35.38  | 37.21                | 45.16  | 45.70                     |
| JULY           | 31.00                          | 32.57  | 33.34                | 34.00                | 34.89  | 34.92                | 35.55  | 37.38                | 39.26  | 39.26                     |
| AUGUST         | 29.75                          | 32.86  | 33.07                | 33.35                | 34.64  | 34.67                | 35.21  | 36.83                | 38.42  | 38.42                     |
| SEPTEMBER      | 30.45                          | 32.71  | 32.71                | 33.03                | 33.78  | 33.78                | 34.66  | 38.10                | 40.69  | 40.69                     |
| OCTOBER        | 29.97                          | 31.25  | 31.17                | 30.93                | 31.24  | 31.24                | 32.13  | 35.48                | 40.51  | 40.55                     |
| NOVEMBER       | 26.97                          | 28.18  | 28.80                | 29.97                | 30.84  | 31.10                | 32.30  | 34.72                | 40.57  | 40.65                     |
| DECEMBER       | 27.00                          | 28.05  | 28.41                | 29.21                | 30.60  | 30.64                | 31.99  | 34.16                | 40.42  | 40.42                     |
| AVERAGE 1951   | 31.90                          | 32.80  | 32.72                | 33.02                | 33.75  | 34.04                | 35.08  | 38.19                | 42.86  | 43.08                     |
| AVERAGE 1950   | 29.99                          | 31.68  | 31.49                | 31.69                | 32.21  | 32.59                | 34.00  | 37.93                | 42.97  | 43.08                     |

1/ NOT COMPUTED ON ACCOUNT OF INSUFFICIENT MONTHLY AVERAGE PRICE DATA.

TABLE 118.--DRESSED POULTRY (ICE PACKED): AVERAGE WHOLESALE SELLING PRICES AT NEW YORK BY MONTHS, 1951

(CENTS PER POUND)

| MONTH AND YEAR | HENS (FOWL) - HEAVY TYPE |        |         |        |         |        |         |               | HENS (FOWL) - LIGHT TYPE |         |        |         |        |
|----------------|--------------------------|--------|---------|--------|---------|--------|---------|---------------|--------------------------|---------|--------|---------|--------|
|                | 3½ LBS.                  | 4 LBS. | 4½ LBS. | 5 LBS. | 5½ LBS. | 6 LBS. | 6½ LBS. | 7 LBS. AND UP | 3 LBS.                   | 3½ LBS. | 4 LBS. | 4½ LBS. | 5 LBS. |
| <u>1951</u>    |                          |        |         |        |         |        |         |               |                          |         |        |         |        |
| JANUARY        | 32.84                    | 35.18  | 36.26   | 37.03  | 37.03   | 36.25  | 34.98   | 34.49         | 29.64                    | 30.05   | 31.05  | 31.05   | 31.05  |
| FEBRUARY       | 36.94                    | 39.94  | 41.03   | 41.36  | 41.35   | 40.86  | 38.69   | 38.69         | 32.67                    | 34.81   | 36.81  | 36.81   | 36.81  |
| MARCH          | 39.17                    | 42.08  | 43.08   | 43.17  | 42.70   | 41.05  | 39.42   | 39.22         | 32.55                    | 36.47   | 37.57  | 37.57   | 37.57  |
| APRIL          | 39.02                    | 44.42  | 45.87   | 45.87  | 45.57   | 44.55  | 43.64   | 43.60         | 32.40                    | 36.23   | 38.96  | 39.37   | 39.37  |
| MAY            | 38.30                    | 43.81  | 45.39   | 45.39  | 45.39   | 44.39  | 43.03   | 43.03         | 33.07                    | 36.09   | 39.14  | 40.45   | 40.45  |
| JUNE           | 35.02                    | 38.98  | 40.94   | 40.99  | 40.99   | 40.14  | 39.48   | 39.48         | 31.73                    | 32.88   | 35.27  | 37.04   | 37.04  |
| JULY           | 31.48                    | 34.35  | 35.82   | 36.51  | 36.39   | 36.04  | 35.57   | 35.57         | 29.37                    | 30.37   | 31.57  | 32.43   | 32.43  |
| AUGUST         | 31.09                    | 33.09  | 34.09   | 34.50  | 33.73   | 32.95  | 31.84   | 30.97         | 28.18                    | 28.93   | 29.24  | 30.11   | 30.27  |
| SEPTEMBER      | 30.50                    | 32.68  | 33.66   | 34.16  | 33.20   | 32.96  | 31.99   | 31.09         | 25.88                    | 26.86   | 27.53  | 28.03   | 29.03  |
| OCTOBER        | 29.93                    | 31.10  | 31.71   | 32.47  | 31.97   | 31.50  | 31.03   | 30.15         | 25.72                    | 26.43   | 27.20  | 27.73   | 28.68  |
| NOVEMBER       | 28.20                    | 29.92  | 30.97   | 32.00  | 31.50   | 30.50  | 29.79   | 29.79         | 24.93                    | 25.24   | 25.75  | 26.29   | 27.29  |
| DECEMBER       | (1)                      | 31.51  | 32.88   | 34.38  | 33.90   | 33.90  | 32.20   | 32.20         | 26.50                    | 26.65   | 26.95  | 28.00   | 29.00  |
| AVERAGE 1951   | 2/                       | 36.42  | 37.64   | 38.15  | 37.81   | 37.09  | 35.97   | 35.69         | 29.39                    | 30.92   | 32.25  | 32.91   | 33.25  |
| AVERAGE 1950   |                          | 29.36  | 31.92   | 32.46  | 32.54   | 31.96  | 30.79   | 29.77         | 2/                       | 2/      | 2/     | 2/      | 2/     |

1/ NOT COMPUTED ON ACCOUNT OF INSUFFICIENT DAILY PRICE DATA.  
 2/ NOT COMPUTED ON ACCOUNT OF INSUFFICIENT MONTHLY AVERAGE PRICE DATA.

TABLE 119.--DRESSED POULTRY (DRY PACKED): AVERAGE WHOLESALE SELLING PRICES AT NEW YORK, BY MONTHS, 1951

(CENTS PER POUND)

| MONTH AND YEAR | HENS (FOWL) - FRESH AND FROZEN (WEIGHT PER DOZEN BIRDS) |            |            |            |            |            |            |            |            |                  |
|----------------|---|------------|------------|------------|------------|------------|------------|------------|------------|------------------|
|                | 30 LBS. AND UNDER                                       | 31-35 LBS. | 36-42 LBS. | 43-47 LBS. | 48-54 LBS. | 55-59 LBS. | 60-65 LBS. | 66-71 LBS. | 72-78 LBS. | 79 LBS. AND OVER |
| <u>1951</u>    |   |            |            |            |            |            |            |            |            |                  |
| JANUARY        | 30.93   | 32.68      | 32.68      | 33.68      | 35.80      | 37.17      | 37.18      | 37.18      | 37.05      | 36.27            |
| FEBRUARY       | 33.85   | 35.35      | 35.35      | 37.01      | 39.15      | 40.26      | 40.26      | 40.26      | 40.26      | 39.78            |
| MARCH          | 35.30   | 36.80      | 36.80      | 38.80      | 40.84      | 41.86      | 41.86      | 41.82      | 41.82      | 41.32            |
| APRIL          | 35.83   | 37.33      | 37.33      | 41.26      | 44.46      | 44.62      | 44.62      | 44.62      | 44.62      | 44.38            |
| MAY            | 35.75   | 37.25      | 37.25      | 41.52      | 45.52      | 45.74      | 45.78      | 45.57      | 45.57      | 45.55            |
| JUNE           | (1)   | (1)        | (1)        | 35.93      | 38.94      | 38.94      | 39.00      | 39.00      | 39.00      | 39.00            |
| JULY           | (1)   | (1)        | (1)        | 33.49      | 36.49      | 36.48      | 36.48      | 36.48      | 36.48      | 36.48            |
| AUGUST         | (1)   | (1)        | (1)        | 31.22      | 34.56      | 34.56      | 34.56      | 34.56      | 34.01      | 33.34            |
| SEPTEMBER      | (1)   | (1)        | 31.97      | 31.91      | 34.91      | 34.91      | 34.91      | 34.91      | 34.91      | 34.30            |
| OCTOBER        | (1)   | (1)        | (1)        | 31.68      | 34.04      | 34.04      | 34.04      | 34.05      | 34.04      | 33.54            |
| NOVEMBER       | (1)   | (1)        | (1)        | 30.03      | 33.03      | 33.03      | 33.17      | 33.17      | 33.17      | 32.71            |
| DECEMBER       | (1)   | (1)        | (1)        | 31.60      | 34.60      | 34.60      | 35.60      | 35.60      | 35.60      | 35.60            |
| AVERAGE 1951   | <u>2/</u>   | <u>2/</u>  | <u>2/</u>  | 34.84      | 37.70      | 38.02      | 38.12      | 38.10      | 38.04      | 37.69            |
| AVERAGE 1950   | <u>2/</u>   | <u>2/</u>  | <u>2/</u>  | 29.62      | 31.11      | 31.16      | 32.39      | 31.79      | 31.37      | 30.77            |

1/ NOT COMPUTED ON ACCOUNT OF INSUFFICIENT DAILY PRICE DATA.

2/ NOT COMPUTED ON ACCOUNT OF INSUFFICIENT MONTHLY AVERAGE PRICE DATA.

TABLE 120.--DRESSED POULTRY (ICE PACKED): AVERAGE WHOLESALE SELLING PRICES AT PHILADELPHIA, BY CLASSES, BY MONTHS, 1951

(CENTS PER POUND)

| MONTH<br>AND YEAR | HENS (FOWL)  |            |                 |            | ROASTERS | FRYERS | BROILERS |
|-------------------|--------------|------------|-----------------|------------|----------|--------|----------|
|                   | UNDER 4 LBS. |            | 4 LBS. AND OVER |            |          |        |          |
|                   | HEAVY TYPE   | LIGHT TYPE | HEAVY TYPE      | LIGHT TYPE |          |        |          |
| <u>1951</u>       |              |            |                 |            |          |        |          |
| JANUARY           | (1)          | 29.40      | 37.93           | 31.58      | 35.86    | 34.18  | 33.60    |
| FEBRUARY          | 41.24        | 34.29      | 43.07           | 37.79      | 38.42    | 35.66  | 34.25    |
| MARCH             | 43.51        | 34.14      | 44.52           | 38.91      | 39.27    | 35.32  | 33.45    |
| APRIL             | 40.77        | 31.98      | 45.20           | 39.77      | 44.11    | 37.10  | 33.99    |
| MAY               | 39.30        | 31.42      | 44.73           | 40.47      | 44.89    | 37.09  | 33.93    |
| JUNE              | 35.24        | 29.71      | 40.06           | 36.10      | 40.64    | 35.52  | 33.81    |
| JULY              | 33.56        | 28.68      | 36.55           | 33.20      | 37.38    | 34.67  | 32.46    |
| AUGUST            | 33.23        | 27.89      | 34.84           | 32.40      | 37.51    | 35.04  | 32.16    |
| SEPTEMBER         | 31.87        | 26.45      | 33.80           | 30.87      | 38.22    | 35.00  | 32.33    |
| OCTOBER           | (1)          | 26.42      | 32.90           | 28.61      | 37.11    | 32.95  | 30.96    |
| NOVEMBER          | 28.82        | 25.05      | 32.89           | 27.55      | 37.46    | 32.48  | 28.30    |
| DECEMBER          | 31.15        | 26.40      | 34.90           | 29.12      | 37.26    | 32.01  | 29.30    |
| AVERAGE<br>1951   | 2/           | 29.32      | 37.62           | 33.86      | 39.01    | 34.75  | 32.38    |
| AVERAGE<br>1950   | 2/           | 2/         | 33.24           | 2/         | 39.26    | 33.98  | 32.25    |

1/ NOT COMPUTED ON ACCOUNT OF INSUFFICIENT DAILY PRICE DATA.

2/ NOT COMPUTED ON ACCOUNT OF INSUFFICIENT MONTHLY AVERAGE PRICE DATA.

TABLE 121.--CREAM: WEIGHTED AVERAGE COST F.O.B. BOSTON,  
BY WEEKS <sup>1/</sup>, AND BY MONTHS <sup>2/</sup>, 1951

(PER 40-QUART CAN OF 40-PERCENT BOTTLING-QUALITY CREAM)

| WEEK ENDED  | AVERAGE COST   | WEEK ENDED  | AVERAGE COST   |
|-------------|----------------|-------------|----------------|
| <u>1951</u> | <u>DOLLARS</u> | <u>1951</u> | <u>DOLLARS</u> |
| JANUARY 6   | 31.652         | JULY 7      | 30.014         |
| 13          | 32.098         | 14          | 29.510         |
| 20          | 31.702         | 21          | 29.979         |
| 27          | 30.930         | 28          | 30.008         |
| FEBRUARY 3  | 31.156         | AUGUST 4    | 29.992         |
| 10          | 31.570         | 11          | 30.077         |
| 17          | 31.423         | 18          | 29.800         |
| 24          | 31.391         | 25          | 29.579         |
| MARCH 3     | 31.104         | SEPTEMBER 1 | 29.585         |
| 10          | 30.981         | 8           | 29.310         |
| 17          | 30.569         | 15          | 29.136         |
| 24          | 30.405         | 22          | 29.904         |
| 31          | 30.392         | 29          | 30.283         |
| APRIL 7     | 30.104         | OCTOBER 6   | 30.636         |
| 14          | 29.649         | 13          | 30.468         |
| 21          | 29.820         | 20          | 30.560         |
| 28          | 29.859         | 27          | 31.172         |
| MAY 5       | 29.954         | NOVEMBER 3  | 31.074         |
| 12          | 30.458         | 10          | 31.183         |
| 19          | 30.456         | 17          | 32.220         |
| 26          | 30.481         | 24          | 32.984         |
| JUNE 2      | 30.547         | DECEMBER 1  | 33.372         |
| 9           | 30.132         | 8           | 33.963         |
| 16          | 30.085         | 15          | 34.155         |
| 23          | 30.072         | 22          | 34.487         |
| 30          | 30.064         | 29          | 34.857         |

| MONTH       | AVERAGE COST   | MONTH       | AVERAGE COST   |
|-------------|----------------|-------------|----------------|
| <u>1951</u> | <u>DOLLARS</u> | <u>1951</u> | <u>DOLLARS</u> |
| JANUARY     | 31.517         | JULY        | 29.853         |
| FEBRUARY    | 31.396         | AUGUST      | 29.766         |
| MARCH       | 30.597         | SEPTEMBER   | 29.706         |
| APRIL       | 29.887         | OCTOBER     | 30.701         |
| MAY         | 30.402         | NOVEMBER    | 32.481         |
| JUNE        | 30.027         | DECEMBER    | 34.471         |

<sup>1/</sup> COMPUTED BY MASSACHUSETTS MILK CONTROL BOARD. (UNAUDITED.)

<sup>2/</sup> COMPUTED BY MASSACHUSETTS MILK CONTROL BOARD AND MILK MARKET ADMINISTRATOR. (AUDITED.)

TABLE 122.--CREAM: WHOLESALE PRICES, OPEN MARKET SALES, AT ATLANTA, GA., BOSTON, CLEVELAND, OHIO, AND NEW YORK, BY WEEKS, 1951

(PER 40-QUART CAN OF 40-PERCENT BOTTLING-QUALITY CREAM)

| WEEK ENDED  | ATLANTA     | BOSTON      | CLEVELAND | NEW YORK    |
|-------------|-------------|-------------|-----------|-------------|
| 1951        | DOLLARS     | DOLLARS     | DOLLARS   | DOLLARS     |
| JANUARY 6   | 23.00-28.00 | 31.57-34.00 | 33.00     | 37.00-38.50 |
| 13          | 24.00-29.00 | 32.00-34.00 | 33.00     | 36.50-37.00 |
| 20          | 22.00-30.00 | 33.00-34.00 | 34.00     | 36.50-37.00 |
| 27          | 27.00-30.00 | 33.00-34.00 | 34.00     | 36.50-37.50 |
| FEBRUARY 3  | 27.00-29.00 | 33.00-34.00 | 34.00     | 37.00-38.50 |
| 10          | 27.00-28.00 | 33.00-34.00 | 34.00     | 38.00-38.50 |
| 17          | 26.50-28.00 | 31.93-34.00 | 34.00     | 38.00-38.50 |
| 24          | 26.50-28.00 | 33.00-34.00 | 34.00     | 37.50-38.50 |
| MARCH 3     | 26.50-28.00 | 33.00-34.00 | 34.00     | 37.00-38.50 |
| 10          | 27.00-31.00 | 33.00-34.00 | 34.00     | 37.00-37.50 |
| 17          | 28.00-32.00 | 32.50-33.50 | 34.00     | 37.50-37.60 |
| 24          | 28.00-30.00 | 32.00-33.00 | 34.00     | 37.50-37.60 |
| 31          | 27.00-30.00 | 32.00-33.00 | 34.00     | 37.50-37.60 |
| APRIL 7     | 26.00-30.00 | 32.00-33.00 | 34.00     | 37.50       |
| 14          | 26.00-29.00 | 32.00-33.00 | 34.00     | 37.50       |
| 21          | 25.50-28.00 | 31.50-32.00 | 34.00     | 37.00-37.50 |
| 28          | 26.00-27.50 | 31.00-32.00 | 34.00     | 37.50       |
| MAY 5       | 26.00-28.00 | 31.00-32.00 | 34.00     | 36.00-36.50 |
| 12          | 26.00-29.00 | 31.00-32.00 | 34.00     | 36.00-36.50 |
| 19          | 27.00-29.00 | 31.50-32.00 | 34.00     | 36.00-36.50 |
| 26          | 27.00-30.00 | 31.50-32.00 | 34.00     | 36.00       |
| JUNE 2      | 27.00-31.00 | 31.50-32.00 | 34.00     | 36.00       |
| 9           | 25.50-31.00 | 31.50-32.00 | 34.00     | 37.50       |
| 16          | 28.00-31.00 | 31.50-32.00 | 34.00     | 37.50       |
| 23          | 28.00-30.00 | 31.50-32.00 | 34.00     | 37.50       |
| 30          | 28.00-30.00 | 31.50-32.00 | 34.00     | 37.50       |
| JULY 7      | 28.00-30.00 | 31.50-32.00 | 34.00     | 37.50       |
| 14          | 28.00-30.00 | 31.50-32.00 | 34.00     | 37.50       |
| 21          | 28.00-30.00 | 31.50-32.00 | 34.00     | 36.25-37.50 |
| 28          | 28.00-30.00 | 31.50-32.00 | 34.00     | 37.25-37.50 |
| AUGUST 4    | 29.00-30.00 | 31.50-32.00 | 34.00     | (1)         |
| 11          | 29.00-30.00 | 31.50-32.00 | 34.00     | 38.00-39.00 |
| 18          | 28.00-31.00 | 31.50-32.00 | 34.00     | 38.00-39.00 |
| 25          | 30.00-31.00 | 31.00-32.00 | 34.00     | 38.50-39.00 |
| SEPTEMBER 1 | 30.00-34.00 | 31.00-32.00 | 34.00     | 38.00-39.00 |
| 8           | 30.00-34.00 | 31.00-32.00 | 34.00     | 38.50-39.00 |
| 15          | 30.00-34.00 | 31.00-32.00 | 34.00     | 38.50-39.00 |
| 22          | 30.00-35.00 | 31.00-32.00 | 34.00     | 38.50-39.00 |
| 29          | 29.70-34.00 | 30.40-32.00 | 34.00     | 38.50-39.00 |
| OCTOBER 6   | 29.50-32.00 | 31.00-32.00 | 34.00     | 38.50-39.00 |
| 13          | 29.00-31.00 | 31.00-32.00 | 34.00     | 38.50-39.00 |
| 20          | 28.00-31.00 | 32.00       | 34.00     | 38.00-39.00 |
| 27          | 29.00-31.00 | 32.00       | 35.00     | 38.00-39.00 |
| NOVEMBER 3  | 28.00-30.00 | 32.00       | 35.00     | 40.00-40.50 |
| 10          | 25.00-30.00 | 32.00       | 35.00     | 40.00-40.50 |
| 17          | 27.00-30.00 | 32.50-33.00 | 35.00     | 40.00-40.50 |
| 24          | 27.00-30.00 | 34.00       | 35.00     | 40.00-40.50 |
| DECEMBER 1  | 27.00-30.00 | 34.00       | 35.00     | 40.00-40.50 |
| 8           | 29.00-31.00 | 34.00       | 35.00     | 40.00-40.50 |
| 15          | 29.00-33.00 | 35.00       | 36.00     | 40.00-40.50 |
| 22          | 29.00-33.00 | 36.00       | 36.00     | 40.00-40.50 |
| 29          | 29.00-30.00 | 36.00       | 36.00     | 40.00-40.50 |

1/ PRICE NOT AVAILABLE DUE TO LIGHT VOLUME.

TABLE 123.--CREAM: WHOLESALE PRICES AT PHILADELPHIA, BY WEEKS, 1951  
(PER 40-QUART CAN OF 40-PERCENT CREAM)

| WEEK ENDED | APPROVED FOR PA., NEWARK AND LOWER MERION TOWNSHIP |             | APPROVED FOR PA. AND N. J. |             | APPROVED FOR PA. ONLY |             |
|------------|--|-------------|----------------------------|-------------|-----------------------|-------------|
|            | CARLOTS  | L.C.L.      | CARLOTS                    | L.C.L.      | CARLOTS               | L.C.L.      |
| 1951       | DOLLARS  | DOLLARS     | DOLLARS                    | DOLLARS     | DOLLARS               | DOLLARS     |
| JAN. 6     | 33.00-34.00  | 33.00       | 32.25-32.75                | 30.50-32.75 | 30.00                 | 30.00       |
| 13         | 34.00  | 34.00       | 32.75-33.00                | 31.00-33.00 | 30.00                 | 30.00       |
| 20         | 33.00-34.00  | 33.00-34.00 | 32.25-32.75                | 32.50-33.00 | 30.00                 | 31.00-32.00 |
| 27         | 33.00  | 33.00       | 32.00                      | 32.50-33.00 | 30.00                 | 31.50-32.00 |
| FEB. 3     | 33.00-33.25  | 33.00       | 32.00-32.25                | 32.25-32.50 | 30.00                 | 31.50-32.00 |
| 10         | 33.50-33.75  | 33.25       | 32.00-32.25                | 32.25-32.75 | 30.00                 | 31.50-32.50 |
| 17         | 33.50  | 33.50       | 32.25-32.50                | 32.00-32.75 | 30.00                 | 32.00       |
| 24         | 33.50  | 33.50       | 32.25-32.50                | 32.00-32.75 | 30.00                 | 32.50       |
| MAR. 3     | 33.50  | 33.50       | 32.00                      | 32.75       | 32.00                 | 32.00       |
| 10         | 33.50  | 33.50       | 31.50-32.00                | 32.00-32.75 | 31.50-32.00           | 32.00       |
| 17         | 33.50  | 33.50       | 31.75                      | 32.00-32.50 | 31.75-32.00           | 32.00       |
| 24         | 33.50  | 33.50       | 31.50-31.75                | 32.00-32.25 | 31.75-32.00           | 32.00       |
| 31         | 32.75-33.50  | 32.75-33.50 | 31.50                      | 32.00-32.25 | 31.50-31.75           | 32.00       |
| APR. 7     | 32.50  | 32.50       | 31.25-31.50                | 31.75-32.00 | 31.00                 | 32.00       |
| 14         | 32.50  | 32.50       | 31.00-31.25                | 30.50-31.75 | 30.00                 | 32.00       |
| 21         | 32.50  | 32.50       | 30.75-31.00                | 31.00-31.50 | 29.50-30.00           | 32.00       |
| 28         | 32.00  | 32.00       | 30.50-30.75                | 31.00-31.50 | 29.50-30.00           | 32.00       |
| MAY 5      | 31.75  | 31.75       | 30.50-30.75                | 30.50-31.00 | 29.50-30.00           | 32.00       |
| 12         | 31.75  | 31.75       | 30.75-31.25                | 30.50-31.00 | 29.50-30.00           | 32.00       |
| 19         | 32.25  | 32.25       | 30.75-31.25                | 30.50-31.00 | 29.50-30.00           | 32.00       |
| 26         | 32.25  | 32.25       | 30.75-31.25                | 30.50-31.00 | 29.50-30.00           | 32.00       |
| JUNE 2     | 32.25  | 32.25       | 30.75-31.25                | 30.50-31.00 | 29.50-30.00           | 32.00       |
| 9          | 32.25  | 32.25       | 30.50-31.25                | 30.50-31.00 | 29.50-30.00           | 32.00       |
| 16         | 32.25  | 32.25       | 30.50-31.25                | 30.50-31.25 | 29.50-30.00           | 32.00       |
| 23         | 32.25  | 32.25       | 31.00                      | 31.25-31.75 | 29.50-30.00           | 32.00       |
| 30         | 32.25  | 32.25       | 31.00                      | 30.75-31.75 | 29.50-30.00           | 32.00       |
| JULY 7     | 32.25  | 32.25       | 31.00                      | 30.75-31.75 | 29.50-30.00           | 32.00       |
| 14         | 32.25  | 32.25       | 30.75-31.00                | 30.50-31.75 | 29.50-30.00           | 32.00       |
| 21         | 32.25  | 32.25       | 30.75                      | 31.00-31.25 | 29.50-30.00           | 32.00       |
| 28         | 31.75-32.00  | 31.75-32.00 | 30.75                      | 31.00-31.25 | 29.50-30.00           | 32.00       |
| AUG. 4     | 32.00-32.25  | 32.00-32.25 | 30.75                      | 31.00-31.25 | 29.50-30.00           | 32.00       |
| 11         | 31.75-32.25  | 32.00-32.25 | 30.50-30.75                | 31.25-32.00 | 29.50-31.00           | 30.00-30.50 |
| 18         | 31.50-31.75  | 32.00-32.25 | 30.50                      | 31.25-32.00 | 29.50-31.00           | 30.00-30.50 |
| 25         | 31.50-31.75  | 32.00-32.25 | 30.50                      | 31.00-31.25 | 29.50-31.00           | 30.00-30.50 |
| SEPT. 1    | 31.50-31.75  | 32.00-32.25 | 30.25-30.50                | 31.00-31.25 | 29.50-31.00           | 30.00-30.50 |
| 8          | 31.50  | 32.50       | 30.25                      | 30.75-31.00 | 29.50-31.00           | 30.00       |
| 15         | 31.25-31.50  | 32.50       | 30.00-30.25                | 30.50-31.00 | 29.50-31.00           | 30.00       |
| 22         | 31.25  | 32.50       | 30.25                      | 31.25-31.50 | 29.50-31.00           | 30.25-30.50 |
| 29         | 31.25  | 32.50       | 30.50                      | 31.75-32.00 | 30.50                 | 30.50-30.50 |
| OCT. 6     | 31.00-31.50  | 32.50       | 30.50-31.00                | 31.75-32.00 | 30.50                 | 30.50-30.50 |
| 13         | 31.00  | 32.50       | 30.75-31.25                | 31.75-32.25 | 30.50                 | 30.50-30.50 |
| 20         | 31.00  | 32.50       | 31.00-31.25                | 31.50-31.75 | 30.50                 | 30.00       |
| 27         | 31.25-32.25  | 32.50       | 31.25                      | 31.50-31.75 | 29.75                 | 30.00       |
| NOV. 3     | 32.25-32.75  | 32.50       | 31.25-31.50                | 31.75-32.15 | 29.75                 | 30.00-30.50 |
| 10         | 33.00-33.25  | 32.50       | 31.50-31.75                | 31.75-32.25 | 29.75                 | 31.25-31.50 |
| 17         | 33.00-33.25  | 32.50       | 32.25-32.50                | 32.25-32.75 | 29.75                 | 31.25-31.50 |
| 24         | 34.00  | 32.50       | 32.75                      | 32.50-33.25 | 29.75                 | 31.50-31.50 |
| DEC. 1     | 34.25  | 32.50       | 33.50                      | 33.75       | 29.75                 | 32.25-32.25 |
| 8          | 35.00  | 32.50       | 34.00                      | 34.50       | 33.42                 | 32.25-32.25 |
| 15         | 35.50  | 32.50       | 34.50                      | 34.50       | 33.25                 | 33.50       |
| 22         | 36.00  | 32.50       | 35.00                      | 34.50-35.00 | 33.50                 | 34.50       |
| 29         | 36.50  | 32.50       | 35.00                      | 35.50       | 34.18                 | 34.50       |

1/ PRICES NOT AVAILABLE DUE TO LIGHT VOLUME.

TABLE 124.--DRY WHOLE MILK: WHOLESALE SELLING PRICES AT NEW YORK, BY WEEKS, 1951  
(CENTS PER POUND IN BBLB. AND DRUMS)

| WEEK ENDED | SPRAY PROCESS                |                              | ROLLER PROCESS               |                              |
|------------|------------------------------|------------------------------|------------------------------|------------------------------|
|            | 26 PERCENT BUTTERFAT CONTENT | 28 PERCENT BUTTERFAT CONTENT | 26 PERCENT BUTTERFAT CONTENT | 28 PERCENT BUTTERFAT CONTENT |
| 1951       |                              |                              |                              |                              |
| JANUARY    | 6 36.00-39.25                | 39.00-41.25                  | 34.00-35.50                  | 35.00-37.00                  |
|            | 13 36.00-38.00               | 39.00-40.75                  | 35.00-36.50                  | 36.00-38.00                  |
|            | 20 39.00-41.25               | 42.75-45.25                  |                              |                              |
|            | 27 39.00-41.25               | 42.75-44.75                  |                              |                              |
| FEBRUARY   | 3 38.00-42.00                | 42.75-44.75                  |                              |                              |
|            | 10 37.00-42.00               | 39.00-44.75                  |                              |                              |
|            | 17 37.00-42.00               | 39.50-44.75                  |                              |                              |
|            | 24 37.00-42.00               | 40.25-44.75                  |                              |                              |
| MARCH      | 3 37.00-42.00                | 40.50-44.75                  |                              | 37.50                        |
|            | 10 37.00-42.00               | 40.75-44.75                  |                              | 37.50                        |
|            | 17 37.00-42.00               | 40.75-44.75                  |                              | 37.50                        |
|            | 24 37.00-42.00               | 40.50-44.75                  |                              | 36.50-37.50                  |
|            | 31 37.00-42.00               | 40.50-44.75                  |                              | 36.50-37.50                  |
| APRIL      | 7 37.00-42.00                | 40.50-44.75                  |                              | 36.50-37.50                  |
|            | 14 37.00-42.00               | 39.25-44.75                  |                              | 36.50                        |
|            | 21 37.00-42.00               | 39.00-44.75                  |                              | 36.50                        |
|            | 28 35.50-41.25               | 37.00-44.75                  |                              |                              |
| MAY        | 5 35.50-41.25                | 37.00-44.75                  |                              |                              |
|            | 12 35.50-41.25               | 37.00-44.75                  |                              |                              |
|            | 19 35.50-41.25               | 37.00-44.75                  |                              |                              |
|            | 26 35.50-41.25               | 37.00-44.75                  |                              |                              |
| JUNE       | 2 35.50-41.25                | 37.00-44.75                  |                              |                              |
|            | 9 36.50-41.25                | 37.50-44.75                  |                              |                              |
|            | 16 36.50-41.25               | 37.00-44.75                  |                              |                              |
|            | 23 36.00-41.25               | 37.00-44.75                  |                              |                              |
|            | 30 36.00-41.25               | 37.00-44.75                  |                              |                              |
| JULY       | 7 36.00-41.25                | 37.00-44.75                  |                              |                              |
|            | 14 36.00-41.25               | 37.00-44.75                  |                              |                              |
|            | 21 36.00-41.25               | 37.00-44.75                  |                              |                              |
|            | 28 36.00-41.25               | 37.00-44.75                  |                              |                              |
| AUGUST     | 4 36.00-41.25                | 37.00-42.75                  |                              |                              |
|            | 11 36.00-41.25               | 37.00-42.75                  |                              |                              |
|            | 18 36.00-41.25               | 37.00-42.75                  |                              |                              |
|            | 25 36.00-41.25               | 37.00-42.75                  |                              |                              |
| SEPTEMBER  | 1 36.00-41.25                | 37.00-42.75                  |                              |                              |
|            | 8 36.00-41.25                | 37.00-42.75                  |                              |                              |
|            | 15 36.00-41.25               | 37.00-42.75                  |                              |                              |
|            | 22 36.00-41.25               | 37.00-42.75                  |                              |                              |
|            | 29 36.00-41.25               | 37.00-42.75                  |                              |                              |
| OCTOBER    | 6 36.00-41.25                | 37.00-42.75                  |                              |                              |
|            | 13 36.00-41.25               | 37.00-42.75                  |                              |                              |
|            | 20 36.00-41.25               | 37.00-42.75                  |                              |                              |
|            | 27 36.00-41.25               | 37.00-43.00                  |                              |                              |
| NOVEMBER   | 3 36.00-41.25                | 37.00-43.00                  |                              |                              |
|            | 10 36.00-41.25               | 37.00-43.00                  |                              |                              |
|            | 17 36.00-41.25               | 37.00-43.00                  |                              |                              |
|            | 24 36.00-41.25               | 37.00-43.00                  |                              |                              |
| DECEMBER   | 1 36.00-41.25                | 37.00-43.00                  |                              |                              |
|            | 8 36.00-41.25                | 37.00-43.00                  |                              |                              |
|            | 15 37.00-42.00               | 37.00-43.00                  |                              |                              |
|            | 22 37.00-42.00               | 37.00-43.00                  |                              |                              |
|            | 29 38.50-42.75               | 42.00-43.50                  |                              |                              |

L/ INSUFFICIENT SALES TO DETERMINE PRICE.



TABLE 125.—NONFAT DRY MILK SOLIDS: WHOLESALE SELLING PRICES, EXTRA GRADE, AT CHICAGO, BY WEEKS, 1951

(CENTS PER POUND IN BBLs. AND DRUMS)

| WEEK ENDED | HUMAN FOOD PRODUCT 1/ |             |        |                |             |             |
|------------|-----------------------|-------------|--------|----------------|-------------|-------------|
|            | SPRAY PROCESS         |             |        | ROLLER PROCESS |             |             |
|            | CARLOTS               | I           | L.C.L. | CARLOTS        | I           | L.C.L.      |
| 1951       |                       |             |        |                |             |             |
| JANUARY    | 6                     | 13.75-15.50 |        | 14.50-16.50    | 12.50-14.50 | 13.50-15.00 |
|            | 13                    | 4.00-5.50   |        | 4.50-6.50      | 2.50-4.50   | 3.50-5.00   |
|            | 20                    | 4.00-5.50   |        | 4.50-6.50      | 2.50-4.50   | 3.50-5.00   |
|            | 27                    | 4.00-5.50   |        | 4.50-6.50      | 2.50-4.50   | 3.00-6.00   |
| FEBRUARY   | 3                     | 4.00-5.50   |        | 4.50-7.00      | 2.50-4.50   | 3.00-6.00   |
|            | 10                    | 4.00-5.50   |        | 4.50-7.00      | 2.50-4.50   | 3.00-6.00   |
|            | 17                    | 4.00-5.50   |        | 4.50-7.00      | 2.50-4.50   | 3.00-6.00   |
|            | 24                    | 4.00-5.50   |        | 4.25-7.00      | 2.50-4.50   | 3.00-6.00   |
| MARCH      | 3                     | 4.00-5.50   |        | 4.50-7.00      | 2.50-4.50   | 3.50-6.00   |
|            | 10                    | 4.00-5.50   |        | 4.50-7.00      | 2.50-4.50   | 3.50-6.00   |
|            | 17                    | 4.00-5.50   |        | 4.50-7.00      | 2.50-4.50   | 3.50-6.00   |
|            | 24                    | 5.50-7.50   |        | 6.00-9.00      | 3.00-6.50   | 3.50-8.00   |
|            | 31                    | 5.50-7.50   |        | 6.00-9.00      | 3.50-6.50   | 4.00-8.00   |
| APRIL      | 7                     | 5.00-7.50   |        | 5.50-9.00      | 4.00-6.50   | 4.00-8.00   |
|            | 14                    | 5.00-7.50   |        | 5.50-9.00      | 4.00-6.50   | 4.00-8.00   |
|            | 21                    | 5.00-7.50   |        | 5.50-9.00      | 4.00-6.50   | 4.00-8.00   |
|            | 28                    | 5.00-7.50   |        | 5.50-9.00      | 4.00-6.50   | 4.00-8.00   |
| MAY        | 5                     | 5.00-7.50   |        | 5.50-9.00      | 3.75-6.50   | 4.00-8.00   |
|            | 12                    | 5.00-7.50   |        | 5.50-9.00      | 4.00-6.50   | 4.00-8.00   |
|            | 19                    | 5.00-7.50   |        | 5.50-9.00      | 3.50-6.50   | 4.00-8.00   |
|            | 26                    | 5.00-7.50   |        | 5.50-9.00      | 3.50-6.50   | 4.00-8.00   |
| JUNE       | 3                     | 5.00-7.50   |        | 5.50-9.00      | 3.50-6.50   | 4.00-8.00   |
|            | 10                    | 5.00-7.50   |        | 5.50-9.00      | 3.50-6.50   | 4.00-8.00   |
|            | 16                    | 5.00-7.50   |        | 5.50-9.00      | 3.50-6.50   | 4.00-8.00   |
|            | 23                    | 5.00-7.50   |        | 5.50-9.00      | 3.50-6.50   | 4.00-8.00   |
|            | 30                    | 5.00-7.50   |        | 5.50-9.00      | 3.50-6.50   | 4.00-8.00   |
| JULY       | 7                     | 5.00-7.50   |        | 5.50-9.00      | 3.50-6.50   | 4.00-8.00   |
|            | 14                    | 5.00-7.50   |        | 5.50-9.00      | 3.50-6.50   | 4.00-8.00   |
|            | 21                    | 5.00-7.50   |        | 5.50-9.00      | 3.75-6.50   | 4.00-8.00   |
|            | 28                    | 5.00-7.50   |        | 5.50-9.00      | 3.75-6.50   | 4.00-8.00   |
| AUGUST     | 4                     | 5.00-7.50   |        | 5.50-9.00      | 3.75-6.50   | 4.00-8.00   |
|            | 11                    | 5.25-7.50   |        | 5.75-9.00      | 4.00-6.50   | 4.50-8.00   |
|            | 18                    | 5.25-7.50   |        | 5.75-9.00      | 4.00-6.50   | 4.50-8.00   |
|            | 25                    | 5.25-7.50   |        | 5.75-9.00      | 4.25-6.50   | 4.50-8.00   |
| SEPTEMBER  | 1                     | 5.25-7.50   |        | 5.75-9.00      | 4.25-6.50   | 4.50-8.00   |
|            | 8                     | 5.25-7.50   |        | 5.75-9.00      | 4.25-6.50   | 4.50-8.00   |
|            | 15                    | 5.25-7.50   |        | 5.75-9.00      | 4.25-6.50   | 4.50-8.00   |
|            | 22                    | 5.50-7.50   |        | 5.75-9.00      | 4.50-6.50   | 4.50-8.00   |
|            | 29                    | 5.50-7.50   |        | 5.75-9.00      | 4.75-6.50   | 5.00-8.00   |
| OCTOBER    | 6                     | 5.50-7.50   |        | 6.00-9.00      | 4.75-6.50   | 5.00-8.00   |
|            | 13                    | 5.50-7.50   |        | 6.00-9.00      | 4.75-6.50   | 5.00-8.00   |
|            | 20                    | 5.50-7.50   |        | 6.00-9.00      | 4.75-6.50   | 5.00-8.00   |
|            | 27                    | 6.00-7.50   |        | 6.00-9.00      | 5.00-6.50   | 5.25-8.00   |
| NOVEMBER   | 3                     | 6.00-7.50   |        | 6.50-9.00      | 5.00-6.50   | 5.50-8.00   |
|            | 10                    | 6.00-7.50   |        | 6.50-9.00      | 5.50-6.50   | 5.50-8.00   |
|            | 17                    | 6.00-7.50   |        | 6.50-9.00      | 5.50-6.50   | 5.50-8.00   |
|            | 24                    | 6.00-7.50   |        | 6.50-9.00      | 5.50-6.50   | 5.50-8.00   |
| DECEMBER   | 1                     | 6.00-7.50   |        | 6.50-9.00      | 5.50-6.50   | 6.00-8.00   |
|            | 8                     | 6.00-7.50   |        | 6.50-9.00      | 5.50-6.50   | 6.00-8.00   |
|            | 15                    | 6.00-7.50   |        | 6.50-9.00      | 5.50-6.50   | 6.00-8.00   |
|            | 22                    | 6.25-7.50   |        | 7.00-9.00      | 6.00-6.50   | 6.50-8.00   |
|            | 29                    | 6.25-7.50   |        | 7.00-9.00      | 6.00-6.50   | 6.50-8.00   |

1/ 200-POUND CONTAINERS.

TABLE 126.--NONFAT DRY MILK SOLIDS: WHOLESALE SELLING PRICES, EXTRA GRADE, AT NEW YORK, BY WEEKS, 1951

(CENTS PER POUND IN BBLs. AND DRUMS)

| WEEK ENDED | HUMAN FOOD PRODUCT <sup>1/</sup> |             |             |             | HUMAN FOOD PRODUCT <sup>1/</sup> |    |        |    |
|------------|----------------------------------|-------------|-------------|-------------|----------------------------------|----|--------|----|
|            | SPRAY PROCESS                    |             |             |             | ROLLER PROCESS                   |    |        |    |
|            | CARLOTS                          |             | L.C.L.      |             | CARLOTS                          |    | L.C.L. |    |
| 1951       |                                  |             |             |             |                                  |    |        |    |
| JANUARY    | 6                                | 14.50-15.75 | 15.50-16.75 | 12.75-14.75 | 13.75-15.75                      | 13 | 14     | 15 |
|            | 13                               | 14.50-15.75 | 15.50-17.50 | 12.50-14.75 | 13.50-16.50                      | 13 | 14     | 15 |
|            | 20                               | 14.50-15.75 | 15.50-17.50 | 12.50-14.75 | 13.50-16.50                      | 13 | 14     | 15 |
|            | 27                               | 14.50-15.75 | 15.50-17.50 | 12.50-14.75 | 13.50-16.50                      | 13 | 14     | 15 |
| FEBRUARY   | 3                                | 14.25-15.75 | 14.75-17.50 | 12.50-14.75 | 13.00-16.50                      | 13 | 14     | 15 |
|            | 10                               | 14.25-15.75 | 14.75-17.50 | 12.50-14.75 | 13.00-16.50                      | 13 | 14     | 15 |
|            | 17                               | 14.00-15.75 | 14.75-17.50 | 12.50-14.75 | 13.00-16.50                      | 13 | 14     | 15 |
|            | 24                               | 14.00-15.75 | 14.75-17.50 | 12.75-14.75 | 13.00-16.50                      | 13 | 14     | 15 |
| MARCH      | 3                                | 14.25-15.75 | 14.75-17.50 | 12.75-14.75 | 13.00-16.50                      | 13 | 14     | 15 |
|            | 10                               | 14.25-15.75 | 14.75-17.25 | 12.75-14.75 | 13.00-16.50                      | 13 | 14     | 15 |
|            | 17                               | 14.25-15.75 | 14.75-17.25 | 12.75-14.75 | 13.00-16.50                      | 13 | 14     | 15 |
|            | 24                               | 14.25-15.75 | 14.75-17.25 | 12.75-14.75 | 13.00-16.50                      | 13 | 14     | 15 |
|            | 31                               | 14.25-15.75 | 14.75-17.25 | 12.75-14.75 | 13.00-16.50                      | 13 | 14     | 15 |
| APRIL      | 7                                | 14.25-17.25 | 14.75-18.25 | 12.75-16.75 | 13.00-17.50                      | 13 | 14     | 15 |
|            | 14                               | 15.50-17.75 | 16.50-18.00 | 13.50-16.75 | 13.75-17.50                      | 13 | 14     | 15 |
|            | 21                               | 15.50-17.75 | 16.50-18.25 | 13.50-16.75 | 13.75-17.50                      | 13 | 14     | 15 |
|            | 28                               | 15.50-17.75 | 16.50-19.25 | 13.50-16.75 | 13.75-18.25                      | 13 | 14     | 15 |
| MAY        | 5                                | 15.50-17.75 | 16.50-19.25 | 13.50-16.75 | 13.75-18.25                      | 13 | 14     | 15 |
|            | 12                               | 15.50-17.75 | 16.50-19.25 | 13.50-16.75 | 13.75-18.25                      | 13 | 14     | 15 |
|            | 19                               | 15.50-17.75 | 16.50-19.25 | 13.50-16.75 | 13.75-18.25                      | 13 | 14     | 15 |
|            | 26                               | 15.50-17.75 | 16.00-19.25 | 13.50-16.75 | 13.75-18.25                      | 13 | 14     | 15 |
| JUNE       | 2                                | 15.50-17.75 | 16.00-19.25 | 13.50-16.75 | 13.75-18.25                      | 13 | 14     | 15 |
|            | 9                                | 15.50-17.75 | 16.00-19.25 | 13.50-16.75 | 13.75-18.25                      | 13 | 14     | 15 |
|            | 16                               | 15.50-17.75 | 16.00-19.25 | 13.50-16.75 | 13.75-18.25                      | 13 | 14     | 15 |
|            | 23                               | 15.00-17.75 | 16.00-19.25 | 13.75-16.75 | 14.25-18.25                      | 13 | 14     | 15 |
|            | 30                               | 15.25-17.75 | 16.00-19.25 | 13.75-16.75 | 14.25-18.25                      | 13 | 14     | 15 |
| JULY       | 7                                | 15.25-17.75 | 15.75-19.00 | 14.00-16.75 | 14.50-18.25                      | 13 | 14     | 15 |
|            | 14                               | 15.25-17.75 | 15.75-19.00 | 14.00-16.75 | 14.50-18.25                      | 13 | 14     | 15 |
|            | 21                               | 15.25-17.75 | 15.75-19.00 | 14.00-16.75 | 14.50-18.25                      | 13 | 14     | 15 |
|            | 28                               | 15.25-17.75 | 15.75-19.00 | 14.00-16.75 | 14.50-18.25                      | 13 | 14     | 15 |
| AUGUST     | 4                                | 15.50-17.75 | 16.00-19.00 | 14.00-16.75 | 14.50-18.25                      | 13 | 14     | 15 |
|            | 11                               | 15.50-17.75 | 16.00-19.00 | 14.00-16.75 | 14.50-18.25                      | 13 | 14     | 15 |
|            | 18                               | 15.50-17.75 | 16.00-19.00 | 14.50-16.75 | 15.00-18.25                      | 13 | 14     | 15 |
|            | 25                               | 15.50-17.75 | 16.00-19.00 | 14.25-16.75 | 15.00-18.25                      | 13 | 14     | 15 |
| SEPTEMBER  | 1                                | 15.50-17.75 | 16.00-19.00 | 14.25-16.75 | 15.00-18.25                      | 13 | 14     | 15 |
|            | 8                                | 15.50-17.75 | 16.00-19.00 | 14.50-16.75 | 15.00-18.25                      | 13 | 14     | 15 |
|            | 15                               | 15.60-17.75 | 16.00-19.00 | 14.50-16.75 | 15.00-18.25                      | 13 | 14     | 15 |
|            | 22                               | 15.60-17.75 | 16.00-19.00 | 14.75-16.75 | 15.00-18.25                      | 13 | 14     | 15 |
|            | 29                               | 15.75-17.75 | 16.75-19.00 | 14.75-16.75 | 15.00-18.25                      | 13 | 14     | 15 |
| OCTOBER    | 6                                | 16.00-17.75 | 16.75-19.00 | 15.00-16.75 | 16.00-18.50                      | 13 | 14     | 15 |
|            | 13                               | 16.00-17.75 | 16.75-19.00 | 15.00-16.75 | 16.00-18.50                      | 13 | 14     | 15 |
|            | 20                               | 16.00-17.75 | 16.75-19.00 | 15.50-16.75 | 16.50-18.50                      | 13 | 14     | 15 |
|            | 27                               | 15.75-17.75 | 16.75-19.00 | 15.50-16.75 | 16.50-18.50                      | 13 | 14     | 15 |
| NOVEMBER   | 3                                | 15.75-17.75 | 16.75-19.00 | 15.75-17.00 | 16.50-18.50                      | 13 | 14     | 15 |
|            | 10                               | 15.75-17.75 | 16.75-19.00 | 15.75-17.00 | 16.75-18.50                      | 13 | 14     | 15 |
|            | 17                               | 15.75-17.75 | 16.75-19.00 | 15.75-17.00 | 16.75-18.50                      | 13 | 14     | 15 |
|            | 24                               | 15.75-17.75 | 16.75-19.00 | 15.75-17.00 | 16.75-18.50                      | 13 | 14     | 15 |
| DECEMBER   | 1                                | 15.75-17.75 | 16.75-19.00 | 15.75-17.00 | 16.75-18.50                      | 13 | 14     | 15 |
|            | 8                                | 16.25-17.75 | 17.00-19.00 | 15.75-17.00 | 16.75-18.50                      | 13 | 14     | 15 |
|            | 15                               | 16.25-17.75 | 17.25-19.00 | 16.25-17.00 | 17.25-18.50                      | 13 | 14     | 15 |
|            | 22                               | 16.25-17.75 | 17.25-19.00 | 16.25-16.75 | 17.25-18.50                      | 13 | 14     | 15 |
|            | 29                               | 16.55-17.75 | 17.50-19.00 | 16.50-16.75 | 17.50-18.50                      | 13 | 14     | 15 |

<sup>1/</sup> 200-POUND CONTAINERS.

TABLE 127.--NONFAT DRY MILK SOLIDS: WHOLESALE SELLING PRICES AT SAN FRANCISCO, BY WEEKS, 1951

(CENTS PER POUND)

| WEEK ENDED | HUMAN FOOD PRODUCT 1/ |                | ANIMAL FEED PRODUCT 2/ |
|------------|-----------------------|----------------|------------------------|
|            | SPRAY PROCESS         | ROLLER PROCESS | ROLLER PROCESS         |
|            | CARLOTS               | CARLOTS        | CARLOTS                |
| 1951       |                       |                |                        |
| JANUARY    |                       |                |                        |
| 6          | 15.25-15.50           | 14.25-14.50    | 10.50-1.00             |
| 13         | 15.25-15.50           | 14.25-14.50    | 1.00-.75               |
| 20         | 15.25-15.50           | 14.25-14.50    | 1.00-.75               |
| 27         | 15.75-16.00           | 15.00          | 1.00-.75               |
| FEBRUARY   |                       |                |                        |
| 3          | 15.50-16.00           | 15.00          | 1.00-.75               |
| 10         | 15.50-16.00           | 15.00          | 1.00-.75               |
| 17         | 15.50-16.00           | 15.00          | 1.00-.75               |
| 24         | 15.50-16.00           | 15.00          | 1.00-.75               |
| MARCH      |                       |                |                        |
| 3          | 15.50-16.00           | 15.00          | 1.00-.75               |
| 10         | 15.50-16.00           | 15.00          | 1.00-.75               |
| 17         | 15.50-16.00           | 15.00          | 1.00-.75               |
| 24         | 15.25-16.00           | 15.00          | 1.00-.75               |
| 31         | 16.00-16.75           | 15.00-16.00    | 1.00-.75               |
| APRIL      |                       |                |                        |
| 7          | 16.00-16.75           | 15.00-16.00    | 1.00-.75               |
| 14         | 16.00-16.00           | 15.00-16.00    | 1.00-.75               |
| 21         | 16.00-16.00           | 15.00-16.00    | 1.00-.75               |
| 28         | 16.75-16.00           | 15.00-16.00    | 1.00-.75               |
| MAY        |                       |                |                        |
| 5          | 16.75-16.00           | 15.00-16.00    | 1.00-.75               |
| 12         | 16.75-16.00           | 15.00-16.00    | 1.00-.75               |
| 19         | 16.75-16.00           | 15.00-16.00    | 1.00-.75               |
| 26         | 17.50-16.00           | 15.75-16.75    | 1.00-.75               |
| JUNE       |                       |                |                        |
| 3          | 17.50-16.00           | 16.50-17.50    | 1.00-.75               |
| 10         | 17.50-16.00           | 16.50-17.00    | 1.00-.50               |
| 16         | 17.50-16.00           | 16.50          | 1.00-.50               |
| 23         | 17.50-16.00           | 16.50          | 1.00-.50               |
| 30         | 17.50-16.00           | 16.50          | 1.00-.50               |
| JULY       |                       |                |                        |
| 7          | 17.50-16.00           | 16.50          | 1.00-.50               |
| 14         | 17.50-16.00           | 16.50          | 1.00-.50               |
| 21         | 17.50-16.00           | 16.50          | 1.00-.50               |
| 28         | 17.50-16.00           | 16.50          | 1.00-.50               |
| AUGUST     |                       |                |                        |
| 4          | 17.00-16.00           | 16.00          | 1.00-.50               |
| 11         | 17.00-16.00           | 16.00          | 1.00-.50               |
| 18         | 17.00-16.00           | 16.00          | 1.00-.50               |
| 25         | 17.00-16.00           | 16.00          | 1.00-.50               |
| SEPTEMBER  |                       |                |                        |
| 1          | 17.00-16.00           | 16.00          | 1.00-.50               |
| 8          | 17.00-16.00           | 16.00          | 1.00-.50               |
| 15         | 17.00-16.00           | 16.00          | 1.00-.50               |
| 22         | 17.00-16.00           | 16.00          | 1.00-.50               |
| 29         | 17.00-16.00           | 16.00          | 1.00-.50               |
| OCTOBER    |                       |                |                        |
| 6          | 17.00-16.00           | 16.00          | 1.00-.50               |
| 13         | 17.00-16.00           | 16.00          | 1.00-.50               |
| 20         | 17.50-16.00           | 16.00          | 1.00-.50               |
| 27         | 17.50-16.00           | 16.50          | 1.00-.50               |
| NOVEMBER   |                       |                |                        |
| 3          | 17.50-16.00           | 16.50          | 1.00-.50               |
| 10         | 17.50-16.00           | 16.50          | 1.00-.50               |
| 17         | 17.50-16.00           | 16.50          | 1.00-.50               |
| 24         | 17.50-16.00           | 16.50          | 1.00-.50               |
| DECEMBER   |                       |                |                        |
| 1          | 17.50-16.00           | 16.50          | 1.00-.50               |
| 8          | 17.50-16.00           | 16.50          | 1.00-.50               |
| 15         | 17.50-16.00           | 16.50          | 1.00-.50               |
| 22         | 17.50-16.00           | 16.50          | 1.00-.50               |
| 29         | 17.50-16.00           | 16.50          | 1.00-.50               |

1/ 200-POUND BARRELS AND DRUMS.

2/ 100-POUND BAGS.

3/ INSUFFICIENT SALES TO DETERMINE PRICE.

TABLE 28.--NONFAT DRY MILK SOLIDS: PRICES PAID F.O.B. WISCONSIN SHIPPING POINTS, EXTRA GRADE, BY WEEKS, 1951

(CENTS PER POUND - CARS OR TRUCKLOADS)

| WEEK ENDED  | SPRAY PROCESS   |             | ROLLER PROCESS  |              |
|-------------|-----------------|-------------|-----------------|--------------|
|             | DRUMS & BARRELS | BAGS        | DRUMS & BARRELS | BAGS         |
| 1951        |                 |             |                 |              |
| JANUARY 6   | 13.00-14.50     | 13.00-14.00 | 11.00-12.125    | 11.00-11.50  |
| 13          | 13.00-15.00     | 13.00-14.50 | 11.00-12.50     | 11.00-12.00  |
| 20          | 13.00-15.00     | 13.00-14.50 | 11.00-12.50     | 11.00-12.00  |
| 27          | 13.00-15.00     | 13.00-14.50 | 11.00-12.50     | 11.00-12.00  |
| FEBRUARY 3  | 13.00-15.00     | 13.00-14.50 | 11.00-12.50     | 11.00-12.00  |
| 10          | 4.00-15.00      | 3.50-4.50   | 12.00-13.00     | 12.00-12.50  |
| 17          | 4.00-15.00      | 3.50-4.50   | 12.00-13.00     | 12.00-12.50  |
| 24          | 4.00-15.00      | 3.50-4.50   | 12.00-13.00     | 12.00-12.50  |
| MARCH 3     | 3.75-15.00      | 3.50-4.50   | 13.00           | 12.40-12.50  |
| 10          | 4.00-15.00      | 3.50-4.50   | 13.00           | 12.40-12.50  |
| 17          | 4.00-15.00      | 3.50-4.50   | 13.00           | 12.40-12.50  |
| 24          | 4.00-15.00      | 4.25-4.75   | 12.75-13.25     | 12.50-12.75  |
| 31          | 5.00-15.00      | 4.50-5.44   | 14.00-14.65     | 13.50-14.00  |
| APRIL 7     | 5.10-15.00      | 4.50-5.50   | 13.00-13.75     | 13.00-13.25  |
| 14          | 5.00-16.00      | 4.50-5.50   | 13.00-13.90     | 13.00-13.50  |
| 21          | 5.00-16.00      | 4.50-5.50   | 13.00-14.00     | 13.00-13.50  |
| 28          | 5.00-16.00      | 4.50-5.50   | 13.00-14.25     | 13.00-13.90  |
| MAY 5       | 5.00-16.00      | 4.75-5.50   | 13.00-14.25     | 13.00-13.90  |
| 12          | 5.00-16.00      | 4.75-5.50   | 13.00-14.25     | 13.00-13.90  |
| 19          | 5.00-16.00      | 4.75-5.50   | 13.25-14.25     | 13.00-13.90  |
| 26          | 5.00-16.00      | 4.75-5.50   | 14.00-14.25     | 13.50-13.90  |
| JUNE 2      | 5.00-16.00      | 4.75-5.50   | 13.50-14.00     | 13.00-13.75  |
| 9           | 5.00-16.50      | 4.75-5.50   | 13.25-14.00     | 13.00-13.75  |
| 16          | 5.00-16.50      | 4.75-5.50   | 13.75-14.00     | 13.25-13.50  |
| 23          | 5.00-16.50      | 4.75-5.50   | 13.75-14.00     | 13.25-13.50  |
| 30          | 5.00-16.50      | 4.75-5.50   | 13.50-14.00     | 13.25-13.75  |
| JULY 7      | 5.00-16.50      | 4.75-5.50   | 13.50-14.00     | 13.25-13.75  |
| 14          | 5.00-16.50      | 4.75-5.50   | 13.50-14.00     | 13.25-13.75  |
| 21          | 5.00-16.50      | 4.75-5.50   | 13.50-14.00     | 13.25-13.75  |
| 28          | 5.00-16.50      | 4.75-5.50   | 13.50-14.00     | 13.25-13.75  |
| AUGUST 4    | 5.00-16.50      | 4.50-5.05   | 13.50-14.00     | 13.15-13.75  |
| 11          | 5.00-16.50      | 4.50-5.05   | 13.50-14.00     | 13.25-13.75  |
| 18          | 5.00-16.50      | 4.50-5.05   | 13.50-14.00     | 13.25-13.75  |
| 25          | 5.00-16.50      | 4.50-5.05   | 13.75-14.00     | 13.25-13.75  |
| SEPTEMBER 1 | 5.00-16.75      | 4.50-5.50   | 14.00           | 13.25-13.75  |
| 8           | 5.00-16.75      | 4.50-5.50   | 14.00           | 13.25-13.75  |
| 15          | 5.00-16.75      | 4.50-5.50   | 14.00           | 13.25-13.75  |
| 22          | 5.00-16.75      | 4.50-5.50   | 14.00           | 13.50-13.75  |
| 29          | 5.00-16.75      | 4.50-5.50   | 14.00-14.40     | 13.75-14.00  |
| OCTOBER 6   | 5.00-16.75      | 4.50-5.25   | 14.50           | 14.00-14.25  |
| 13          | 5.00-16.75      | 4.50-5.25   | 14.50-15.00     | 14.25        |
| 20          | 5.00-16.75      | 4.50-5.25   | 14.90-15.00     | 14.25        |
| 27          | 5.00-16.75      | 4.50-5.25   | 14.90-15.00     | 14.25        |
| NOVEMBER 3  | 5.00-16.75      | 4.50-5.25   | 14.90-15.00     | 14.25        |
| 10          | 5.00-16.75      | 4.75-5.25   | 15.00           | 14.25-14.50  |
| 17          | 5.25-16.75      | 4.75-5.25   | 15.00           | 14.25-14.50  |
| 24          | 5.25-16.75      | 5.00-5.50   | 15.00-15.25     | 14.50-14.625 |
| DECEMBER 1  | 5.50-16.75      | 5.00-5.50   | 15.00-15.25     | 14.625-15.00 |
| 8           | 5.50-16.75      | 5.00-5.50   | 15.50           | 14.50-15.25  |
| 15          | 5.50-16.75      | 5.00-5.50   | 15.50           | 14.50-15.25  |
| 22          | 5.50-16.75      | 5.00-5.50   | 15.50           | 14.50-15.25  |
| 29          | 5.50-16.75      | 5.00-5.50   | 15.50           | 15.00-15.25  |

TABLE 129.--NONFAT DRY MILK SOLIDS AND DRY BUTTERMILK: WHOLESALE SELLING PRICES AT CHICAGO, BY WEEKS, 1951

(CENTS PER POUND IN 100-POUND BAGS)

| WEEK ENDED  | ANIMAL FEED PRODUCT    |               |
|-------------|------------------------|---------------|
|             | NONFAT DRY MILK SOLIDS | DRY BUTTERFAT |
| 1951        |                        |               |
| JANUARY 6   | 11.00-11.50            | 11.00-11.50   |
| 13          | 11.50-12.00            | 11.50-12.00   |
| 20          | 11.75-12.00            | 11.75-12.00   |
| 27          | 11.75-12.00            | 11.75-12.00   |
| FEBRUARY 3  | 12.00-12.00            | 12.00-12.00   |
| 10          | 11.50-12.00            | 11.50-12.00   |
| 17          | 11.50-12.00            | 11.50-12.00   |
| 24          | 11.50-12.00            | 11.50-12.00   |
| MARCH 3     | 11.50-12.00            | 11.50-12.50   |
| 10          | 11.50-12.00            | 11.50-12.50   |
| 17          | 11.50-12.00            | 11.50-12.50   |
| 24          | 11.50-12.00            | 11.50-12.50   |
| 31          | 12.00-12.00            | 12.00-12.50   |
| APRIL 7     | 12.00-13.00            | 12.00-13.50   |
| 14          | 11.50-13.00            | 11.50-13.50   |
| 21          | 11.50-13.00            | 11.50-13.50   |
| 28          | 11.50-13.00            | 11.75-13.00   |
| MAY 5       | 11.50-13.00            | 11.75-13.00   |
| 12          | 11.50-13.00            | 11.50-13.00   |
| 19          | 11.50-13.00            | 11.50-13.00   |
| 26          | 11.00-11.25            | 11.00-11.50   |
| JUNE 2      | 11.00-11.25            | 11.00-11.50   |
| 9           | 11.00-11.25            | 11.00-11.50   |
| 16          | 11.00-11.25            | 11.00-11.50   |
| 23          | 11.00-11.25            | 11.00-11.50   |
| 30          | 11.00-11.25            | 11.00-11.50   |
| JULY 7      | 12.00-12.00            | 12.00-11.50   |
| 14          | 12.00-12.00            | 12.00-11.50   |
| 21          | 12.00-12.00            | 12.00-11.50   |
| 28          | 12.00-12.00            | 12.00-11.50   |
| AUGUST 4    | 12.00-12.00            | 12.00-11.50   |
| 11          | 12.00-12.00            | 12.00-11.50   |
| 18          | 12.00-12.00            | 12.00-11.50   |
| 25          | 12.00-12.50            | 12.00-11.50   |
| SEPTEMBER 1 | 12.00-12.50            | 12.00-11.50   |
| 8           | 12.00-12.50            | 12.00-11.50   |
| 15          | 12.50-13.00            | 12.00-11.50   |
| 22          | 12.50-12.75            | 12.00-11.50   |
| 29          | 12.50-13.00            | 12.50-11.50   |
| OCTOBER 6   | 12.50-13.00            | 11.50-11.50   |
| 13          | 13.00-13.00            | 11.50-12.00   |
| 20          | 13.00-13.00            | 11.50-12.00   |
| 27          | 13.00-14.00            | 12.50-12.00   |
| NOVEMBER 3  | 13.50-14.00            | 12.50-12.00   |
| 10          | 13.50-14.00            | 12.50-12.00   |
| 17          | 13.50-14.00            | 12.50-12.00   |
| 24          | 13.50-14.00            | 12.50-12.00   |
| DECEMBER 1  | 13.50-14.00            | 12.50-12.00   |
| 8           | 13.50-14.00            | 12.50-13.00   |
| 15          | 13.50-14.00            | 13.00-13.00   |
| 22          | 14.00-15.00            | 13.00-13.50   |
| 29          | 14.00-15.00            | 13.00-13.50   |

TABLE 130.--DRIED WHEY: WHOLESALE SELLING PRICES AT BOSTON, CHICAGO, NEW YORK, PHILADELPHIA, AND SAN FRANCISCO, BY WEEKS, 1951

(CENTS PER POUND IN 100-POUND BAGS)

| WEEK ENDED  | BOSTON    | CHICAGO   | NEW YORK  | PHILADELPHIA | SAN FRANCISCO |
|-------------|-----------|-----------|-----------|--------------|---------------|
| 1951        |           |           |           |              |               |
| JANUARY 6   | (1)       | 6.50      | 6.50-7.00 | 6.75         | 6.75          |
| 13          | 6.00      | 6.50      | 6.50-7.00 | 6.75         | 6.75          |
| 20          | 6.50-6.75 | 6.50      | 6.50-7.00 | 6.50         | 6.75          |
| 27          | 6.00      | 6.50      | 6.50      | 6.50         | 6.75          |
| FEBRUARY 3  | 6.00      | 6.50      | 6.25-6.50 | 6.50         | 6.75          |
| 10          | 6.00      | 6.50      | 6.25-6.50 | 6.50         | 6.75          |
| 17          | (1)       | 6.50      | 6.25-6.75 | 6.50         | 6.75          |
| MARCH 24    | 6.00      | 6.50      | 6.50-7.00 | 6.50         | 6.75          |
| 3           | 6.00      | 6.50      | 6.25-7.00 | 6.50         | 6.75          |
| 10          | 6.00      | 6.50      | 6.25-6.50 | 6.50         | 6.75          |
| 17          | 6.00      | 6.50-6.75 | 6.25-6.50 | 6.50         | 7.00          |
| 24          | 6.00      | 6.75      | 6.25-6.50 | 6.50         | 7.00          |
| 31          | (1)       | 6.75      | 6.50      | 6.50         | 7.00-7.25     |
| APRIL 7     | (1)       | 6.75      | 6.50      | 6.50         | 7.00          |
| 14          | 6.00      | 6.50      | 5.75-6.50 | 6.50         | 6.75          |
| 21          | 6.00      | 6.50      | 6.75-6.50 | 6.50         | 6.75          |
| 28          | 6.00      | 6.50      | 6.75-6.50 | 6.50         | 6.75          |
| MAY 5       | 6.00      | 6.50      | 6.75-6.50 | 6.50         | 6.75          |
| 12          | (1)       | 6.50      | 6.75-6.50 | 6.50         | 6.75          |
| 19          | (1)       | 6.50      | 6.50-6.50 | 6.50         | 6.75          |
| JUNE 26     | 6.00      | 6.50      | 6.50-6.50 | 6.50         | 6.75          |
| 3           | (1)       | 6.50      | 6.75-6.50 | 6.50         | 6.75          |
| 10          | 6.00      | 6.50      | 6.00-6.50 | 6.50         | 6.75          |
| 17          | 6.00      | 6.75      | 6.00-6.50 | 6.50         | 6.75          |
| 24          | 6.00      | 6.75      | 6.00-6.50 | 6.50         | 6.75          |
| JULY 30     | 6.00      | 6.75      | 6.00-6.50 | 6.50         | 6.75          |
| 7           | 6.00      | 6.50      | 6.25-6.50 | 6.50         | 6.75          |
| 14          | 6.00      | 6.50      | 6.25-6.50 | 6.50         | 6.75          |
| 21          | 6.00      | 6.50      | 6.10-6.50 | 6.50         | 6.75          |
| 28          | 6.00      | 6.50      | 6.10-6.50 | 6.50         | 6.75          |
| AUGUST 4    | 6.00      | 6.50      | 6.10-6.50 | 6.50         | 6.75          |
| 11          | 6.00      | 6.50      | 6.25-6.50 | 6.50         | 6.75          |
| 18          | 6.00      | 6.50      | 6.50      | 6.50         | 6.75          |
| 25          | 6.00      | 6.50      | 6.15-6.50 | 6.50         | 6.75          |
| SEPTEMBER 1 | 6.00      | 6.50      | 6.10-6.50 | 6.50         | 7.00          |
| 8           | (1)       | 6.75      | 6.20-6.50 | 6.50         | 7.00          |
| 15          | 6.00      | 6.75      | 6.20-6.50 | 6.50         | 7.00          |
| 22          | 6.00      | 6.75      | 6.50-6.75 | 6.50         | 7.00          |
| 29          | 6.00      | 6.75      | 6.50-6.75 | 6.50         | 7.00          |
| OCTOBER 6   | 6.25      | 6.75      | 6.50-6.75 | 6.75         | 7.00          |
| 13          | 6.25      | 6.75      | 6.50-6.75 | 6.75         | 7.00          |
| 20          | 6.75      | 6.75      | 6.50-6.75 | 6.75         | 7.25          |
| 27          | 7.00      | 6.75      | 6.50-7.00 | 6.75         | 7.25          |
| NOVEMBER 3  | 7.00      | 7.00      | 6.50-7.00 | 6.75         | 7.25          |
| 10          | 7.00      | 7.00      | 6.50-7.00 | 7.00         | 7.25          |
| 17          | 7.00      | 7.00      | 6.50-7.00 | 7.00         | 7.25          |
| 24          | 7.00      | 7.00      | 7.00      | 7.00         | 7.25          |
| DECEMBER 1  | 7.25      | 7.00      | 7.00      | 7.00         | 7.25          |
| 8           | (1)       | 7.00      | 7.00      | 7.00         | 7.25          |
| 15          | 7.00-7.25 | 7.00      | 7.00      | 7.00         | 7.25          |
| 22          | (1)       | 7.00      | 7.00      | 7.25         | 7.25          |
| 29          | (1)       | 7.00      | 7.00      | 7.25         | 7.25          |

1/ INSUFFICIENT SALES TO DETERMINE PRICE.

TABLE 131.--EVAPORATED MILK: WHOLESALE SELLING PRICES <sup>1/</sup> AT CHICAGO, NEW YORK, PHILADELPHIA, AND SAN FRANCISCO, BY WEEKS, 1951

(PER CASE OF 48 14<sup>1</sup>/<sub>2</sub>-OZ. CANS)

| WEEK ENDED     | CHICAGO   |  | NEW YORK  |        | PHILADELPHIA | SAN FRANCISCO |           |
|----------------|-----------|--|-----------|--------|--------------|---------------|-----------|
|                | CARLOTS   |  | CARLOTS   | L.C.L. | CARLOTS      | CARLOTS       | L.C.L.    |
| 1951           | DOLLARS   |  | DOLLARS   |        | DOLLARS      | DOLLARS       |           |
| JANUARY 6      | 5.75-6.10 |  | 5.85-6.10 | 6.60   | 5.85-6.10    | 5.85-6.10     | 5.90-6.15 |
| 13             | 5.75-6.10 |  | 6.10-6.35 | 6.60   | 6.10-6.35    | 6.10-6.35     | 6.15-6.40 |
| 20             | 5.10-6.35 |  | 6.10-6.35 | 6.85   | 6.10-6.35    | 6.10-6.35     | 6.15-6.40 |
| FEBRUARY 27    | 5.10-6.35 |  | 6.20-6.45 | 6.40   | 6.10-6.35    | 6.10-6.35     | 6.15-6.40 |
| 3              | 5.10-6.35 |  | 6.20-6.45 | 6.40   | 6.10-6.35    | 6.10-6.35     | 6.15-6.40 |
| 10             | 5.10-6.35 |  | 6.20-6.45 | 6.40   | 6.10-6.35    | 6.10-6.35     | 6.15-6.40 |
| 17             | 5.10-6.35 |  | 6.20-6.45 | 6.40   | 6.10-6.35    | 6.10-6.35     | 6.15-6.40 |
| MARCH 24       | 5.10-6.35 |  | 6.20-6.45 | 6.40   | 6.10-6.35    | 6.10-6.35     | 6.15-6.40 |
| 31             | 5.10-6.35 |  | 6.20-6.45 | 6.40   | 6.10-6.35    | 6.10-6.35     | 6.15-6.40 |
| APRIL 7        | 5.10-6.35 |  | 6.20-6.45 | 6.40   | 6.10-6.35    | 6.10-6.35     | 6.15-6.40 |
| 14             | 5.10-6.35 |  | 6.20-6.45 | 6.40   | 6.10-6.35    | 6.10-6.35     | 6.15-6.40 |
| MAY 21         | 5.10-6.35 |  | 6.20-6.45 | 6.40   | 6.10-6.35    | 6.10-6.35     | 6.15-6.40 |
| 28             | 5.10-6.35 |  | 6.20-6.45 | 6.40   | 6.10-6.35    | 6.10-6.35     | 6.15-6.40 |
| JUNE 4         | 5.10-6.35 |  | 6.20-6.45 | 6.40   | 6.10-6.35    | 6.10-6.35     | 6.15-6.40 |
| 11             | 5.10-6.35 |  | 6.20-6.45 | 6.40   | 6.10-6.35    | 6.10-6.35     | 6.15-6.40 |
| 18             | 5.10-6.35 |  | 6.20-6.45 | 6.40   | 6.10-6.35    | 6.10-6.35     | 6.15-6.40 |
| JULY 25        | 5.10-6.35 |  | 6.20-6.45 | 6.40   | 6.10-6.35    | 6.10-6.35     | 6.15-6.40 |
| AUGUST 1       | 5.10-6.35 |  | 6.20-6.45 | 6.40   | 6.10-6.35    | 6.10-6.35     | 6.15-6.40 |
| 8              | 5.10-6.35 |  | 6.20-6.45 | 6.40   | 6.10-6.35    | 6.10-6.35     | 6.15-6.40 |
| 15             | 5.10-6.35 |  | 6.20-6.45 | 6.40   | 6.10-6.35    | 6.10-6.35     | 6.15-6.40 |
| 22             | 5.10-6.35 |  | 6.20-6.45 | 6.40   | 6.10-6.35    | 6.10-6.35     | 6.15-6.40 |
| 29             | 5.10-6.35 |  | 6.20-6.45 | 6.40   | 6.10-6.35    | 6.10-6.35     | 6.15-6.40 |
| SEPTEMBER 5    | 5.10-6.35 |  | 6.20-6.45 | 6.40   | 6.10-6.35    | 6.10-6.35     | 6.15-6.40 |
| 12             | 5.10-6.35 |  | 6.20-6.45 | 6.40   | 6.10-6.35    | 6.10-6.35     | 6.15-6.40 |
| 19             | 5.10-6.35 |  | 6.20-6.45 | 6.40   | 6.10-6.35    | 6.10-6.35     | 6.15-6.40 |
| 26             | 5.10-6.35 |  | 6.20-6.45 | 6.40   | 6.10-6.35    | 6.10-6.35     | 6.15-6.40 |
| OCTOBER 3      | 5.10-6.35 |  | 6.20-6.45 | 6.40   | 6.10-6.35    | 6.10-6.35     | 6.15-6.40 |
| 10             | 5.10-6.35 |  | 6.20-6.45 | 6.40   | 6.10-6.35    | 6.10-6.35     | 6.15-6.40 |
| 17             | 5.10-6.35 |  | 6.20-6.45 | 6.40   | 6.10-6.35    | 6.10-6.35     | 6.15-6.40 |
| 24             | 5.10-6.35 |  | 6.20-6.45 | 6.40   | 6.10-6.35    | 6.10-6.35     | 6.15-6.40 |
| NOVEMBER 1     | 5.10-6.35 |  | 6.20-6.45 | 6.40   | 6.10-6.35    | 6.10-6.35     | 6.15-6.40 |
| 8              | 5.10-6.35 |  | 6.20-6.45 | 6.40   | 6.10-6.35    | 6.10-6.35     | 6.15-6.40 |
| 15             | 5.10-6.35 |  | 6.20-6.45 | 6.40   | 6.10-6.35    | 6.10-6.35     | 6.15-6.40 |
| 22             | 5.10-6.35 |  | 6.20-6.45 | 6.40   | 6.10-6.35    | 6.10-6.35     | 6.15-6.40 |
| 29             | 5.10-6.35 |  | 6.20-6.45 | 6.40   | 6.10-6.35    | 6.10-6.35     | 6.15-6.40 |
| DECEMBER 6     | 5.10-6.35 |  | 6.20-6.45 | 6.40   | 6.10-6.35    | 6.10-6.35     | 6.15-6.40 |
| 13             | 5.10-6.35 |  | 6.20-6.45 | 6.40   | 6.10-6.35    | 6.10-6.35     | 6.15-6.40 |
| 20             | 5.10-6.35 |  | 6.20-6.45 | 6.40   | 6.10-6.35    | 6.10-6.35     | 6.15-6.40 |
| 27             | 5.10-6.35 |  | 6.20-6.45 | 6.40   | 6.10-6.35    | 6.10-6.35     | 6.15-6.40 |
| JANUARY 3 1952 | 5.10-6.35 |  | 6.20-6.45 | 6.40   | 6.10-6.35    | 6.10-6.35     | 6.15-6.40 |

<sup>1/</sup> PRICE RANGE COVERS DIFFERENT BRANDS.

TABLE 132.—CASEIN <sup>1/</sup>: F.O.B. PRICES IN NEW YORK AREA, BY WEEKS, 1951  
(CENTS PER POUND IN 100-POUND BAGS)

| WEEK ENDED  | NEW YORK AREA   |                  |
|-------------|-----------------|------------------|
|             | PREMIUM QUALITY | STANDARD QUALITY |
| <u>1951</u> |                 |                  |
| JANUARY     |                 |                  |
| 6           | 43.00-43.50     | 40.00-41.00      |
| 13          | 44.00-44.50     | 41.00-42.00      |
| 20          | 2               | 2                |
| 27          | 2               | 2                |
| FEBRUARY    |                 |                  |
| 3           | 2               | 2                |
| 10          | 2               | 2                |
| 17          | 2               | 2                |
| 24          | 2               | 2                |
| MARCH       |                 |                  |
| 3           | 2               | 2                |
| 10          | 2               | 2                |
| 17          | 2               | 2                |
| 24          | 2               | 2                |
| 31          | 2               | 2                |
| APRIL       |                 |                  |
| 7           | 41.00-46.00     |                  |
| 14          | 41.00-43.00     | 40.00-40.50      |
| 21          | 41.00-43.00     | 2                |
| 28          | 41.00-44.00     | 40.00-41.00      |
| MAY         |                 |                  |
| 5           | 41.00-41.50     | 40.00-40.50      |
| 12          | 41.00-41.50     | 40.00-40.50      |
| 19          | 41.00-41.50     | 40.00-40.50      |
| 26          | 41.00-41.50     | 40.00-40.50      |
| JUNE        |                 |                  |
| 2           | 41.00-41.50     | 40.00-40.50      |
| 9           | 41.00-41.50     | 40.00-40.50      |
| 16          | 41.00-41.50     | 39.00-40.50      |
| 23          | 41.00-41.50     | 39.00-40.50      |
| 30          | 41.00-41.50     | 39.00-40.50      |
| JULY        |                 |                  |
| 7           | 41.00-41.50     | 39.00-40.50      |
| 14          | 41.00-41.50     | 39.00-40.50      |
| 21          | 41.00-41.50     | 39.00-40.50      |
| 28          | 41.00-41.50     | 36.00-39.00      |
| AUGUST      |                 |                  |
| 4           | 41.00-41.50     | 38.00-39.00      |
| 11          | 41.00-41.50     | 38.00-39.00      |
| 18          | 41.00-41.50     | 38.00-39.00      |
| 25          | 41.00-41.50     | 38.00-39.00      |
| SEPTEMBER   |                 |                  |
| 1           | 41.00-41.50     | 38.00-39.00      |
| 8           | 41.00-41.50     | 38.00-39.00      |
| 15          | 41.00-41.50     | 38.00-39.00      |
| 22          | 41.00-41.50     | 38.00-39.00      |
| 29          | 41.00-41.50     | 38.00-39.00      |
| OCTOBER     |                 |                  |
| 6           | 41.00-41.50     | 38.00-39.00      |
| 13          | 41.00-41.50     | 38.00-39.00      |
| 20          | 38.50-41.50     | 36.00-38.00      |
| 27          | 38.50-41.50     | 36.00-37.00      |
| NOVEMBER    |                 |                  |
| 3           | 38.50-41.50     | 36.00-37.00      |
| 10          | 38.50-41.50     | 36.00-37.00      |
| 17          | 38.50-41.50     | 36.00-37.00      |
| 24          | 38.50-41.50     | 36.00-37.00      |
| DECEMBER    |                 |                  |
| 1           | 38.50-41.50     | 35.00-37.00      |
| 8           | 38.50-41.50     | 35.00-37.00      |
| 15          | 38.50-41.50     | 35.00-37.00      |
| 22          | 38.50-41.50     | 33.00-37.00      |
| 29          | 38.50-41.50     | 33.00-37.00      |

<sup>1/</sup> DRY CASEIN, ACID TYPE, GROUND, IN CARLOTS.

<sup>2/</sup> INSUFFICIENT SALES TO DETERMINE PRICE.



**END**