



AgEcon SEARCH
RESEARCH IN AGRICULTURAL & APPLIED ECONOMICS

The World's Largest Open Access Agricultural & Applied Economics Digital Library

This document is discoverable and free to researchers across the globe due to the work of AgEcon Search.

Help ensure our sustainability.

Give to AgEcon Search

AgEcon Search
<http://ageconsearch.umn.edu>
aesearch@umn.edu

*Papers downloaded from **AgEcon Search** may be used for non-commercial purposes and personal study only. No other use, including posting to another Internet site, is permitted without permission from the copyright owner (not AgEcon Search), or as allowed under the provisions of Fair Use, U.S. Copyright Act, Title 17 U.S.C.*

SB 87 (1950)

USDA STATISTICAL BULLETINS

UPDATE

DAIRY AND POULTRY MARKET STATISTICS-1949

1 OF 2

START

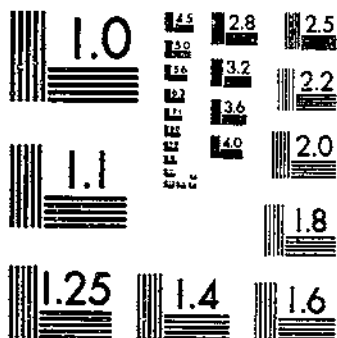

MICROCOPY RESOLUTION TEST CHART
NATIONAL BUREAU OF STANDARDS-1963-A

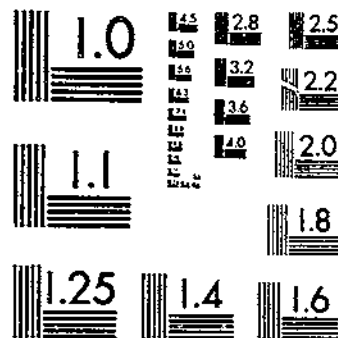

MICROCOPY RESOLUTION TEST CHART
NATIONAL BUREAU OF STANDARDS-1963-A

R 630.5
U53-13

81

**UNITED STATES DEPARTMENT OF AGRICULTURE
PRODUCTION AND MARKETING ADMINISTRATION**

**DAIRY AND POULTRY MARKET STATISTICS
1949**

*Annual Summary of Market Statistics Collected and Compiled by
Dairy and Poultry Market News Division*

REPOSITORY

JUL 28 1950

Los Angeles Public Library

STATISTICAL BULLETIN No. 67

Washington, D. C.

May 1950

PRODUCTION AND MARKETING ADMINISTRATION
WASHINGTON 25, D. C.

DAIRY AND POULTRY MARKET STATISTICS

1949

ANNUAL SUMMARY OF MARKET STATISTICS COLLECTED AND COMPILED BY
DAIRY AND POULTRY MARKET NEWS DIVISION

MARKET NEWS DIVISION FIELD OFFICES

ATLANTA 3, GA.	449 WEST PEACHTREE STREET
BOSTON 10, MASS.	723 APPRAISERS' STORES BUILDING
CHICAGO 5, ILL.	623 SOUTH WABASH AVENUE
CINCINNATI 2, OHIO	504 U. S. POST OFFICE & COURT HOUSE BUILDING
CLEVELAND 15, OHIO	NORTHERN OHIO FOOD TERMINAL, 4000 ORANGE AVENUE
DETROIT 26, MICH.	1402 CADILLAC SQUARE BUILDING
FRESNO, CALIF.	2305 LOS ANGELES STREET, P. O. Box 1368
JACKSON 6, MISS.	352 WOODROW WILSON AVENUE
LOS ANGELES 21, CALIF.	298 WHOLESALE TERMINAL BUILDING
MADISON 2, WIS.	342-N, STATE CAPITOL BUILDING
NEW YORK 14, N. Y.	ROOM B20, 641 WASHINGTON STREET
PHILADELPHIA 6, PA.	604-A CUSTOM HOUSE BUILDING
PORTLAND 5, OREG.	308 U. S. COURT HOUSE
ST. LOUIS 1, MO.	946 U. S. CUSTOM HOUSE
SAN FRANCISCO 11, CALIF.	737 APPRAISERS' STORES BUILDING
SEATTLE 4, WASH.	236 FEDERAL OFFICE BUILDING

ADDITIONAL OFFICES ISSUING
DAIRY AND POULTRY MARKET REPORTS

BALTIMORE 2, MD.	801 APPRAISERS' STORES BUILDING
BIRMINGHAM, ALA.	1310 1/2 FIRST AVENUE NORTH
COLUMBUS 15, OHIO	718 STATE OFFICE BUILDING
DENVER 2, COLO.	555 U. S. CUSTOM HOUSE
DES MOINES 9, IOWA	1019 HIGH STREET
DOVER DEL.	BUREAU OF MARKETS
FAYETTEVILLE, ARK.	UNIVERSITY OF ARKANSAS
FORT WORTH 2, TEX.	511-513 U. S. COURT HOUSE
HARRISONBURG, VA.	116 RESERVOIR STREET
LITTLE ROCK, ARK.	309 CENTER STREET
LOUISVILLE, KY.	KENTUCKY DIVISION OF MARKETS, P. O. Box 1061
MONTGOMERY 1, ALA.	515 DEXTER AVENUE
NEW ORLEANS 12, LA.	801 QUEEN AND CRESCENT BUILDING
PITTSBURGH 22, PA.	502 VICTORY BUILDING
RALEIGH, N. CAR.	DIVISION OF MARKETS, AGRICULTURE BUILDING
SALISBURY, MD.	COUNTY COURT HOUSE

For sale by the Superintendent of Documents, U. S. Government Printing Office
Washington 25, D. C. - Price 45 cents

UNITED STATES DEPARTMENT OF AGRICULTURE
 PRODUCTION AND MARKETING ADMINISTRATION

DAIRY AND POULTRY MARKET STATISTICS, 1949

- CONTENTS -

	<u>TABLE</u> <u>No.</u>	<u>PAGE</u> <u>No.</u>
<u>BUTTER</u>		
PRICES, MONTHLY WHOLESALE AVERAGES:		
CHICAGO, BY GRADES	78	63
LOS ANGELES, BY GRADES	79	64
NEW YORK, BY GRADES	78	63
PHILADELPHIA, BY GRADES	78	63
SAN FRANCISCO, BY GRADES	79	64
SEATTLE, WASH., BY GRADES	79	64
RECEIPTS AT TERMINAL MARKETS:		
4 MARKETS, BY MONTHS, 1949	1	6
4 MARKETS, BY RAIL AND TRUCK, BY MONTHS	3	7
4 MARKETS, BY ORIGIN	4	8
ATLANTA, GA., BY TOTAL AND TRUCK, BY MONTHS	7	11
ATLANTA, GA., BY ORIGIN	8	12
BALTIMORE, MD., BY MONTHS, BY ORIGIN	9	13
CINCINNATI, OHIO, BY TOTAL AND TRUCK, BY MONTHS	10	14
CINCINNATI, OHIO, BY ORIGIN	11	15
CLEVELAND, OHIO, BY TOTAL AND TRUCK, BY MONTHS	12	16
CLEVELAND, OHIO, BY ORIGIN	13	17
DETROIT, MICH., BY TOTAL AND TRUCK, BY MONTHS	14	18
DETROIT, MICH., BY ORIGIN	15	19
LOS ANGELES, BY MONTHS, BY ORIGIN	16	20
LOS ANGELES, BY RAIL AND TRUCK, BY MONTHS	17	21
PORTLAND, OREG., BY MONTHS	18	21
ST. LOUIS, MO., BY TOTAL AND TRUCK, BY MONTHS	19	22
ST. LOUIS, MO., BY ORIGIN	20	23
SAN FRANCISCO, BY MONTHS, BY ORIGIN	21	24
SAN FRANCISCO, BY RAIL AND TRUCK, BY MONTHS	22	25
SHIPMENTS:		
CARLOT SHIPMENTS EACH MONTH, FROM STATES EAST OF THE ROCKY MOUNTAINS TO PACIFIC COAST STATES	42	41
SALES:		
CHICAGO, VOLUME MOVED INTO RETAIL CHANNELS, BY WEEKS, 1949	73	59
CHICAGO, AVERAGE WEEKLY MOVEMENTS INTO RETAIL CHANNELS	75	61
SAN FRANCISCO, VOLUME MOVED INTO RETAIL CHANNELS, BY WEEKS, 1949	76	61
COLD-STORAGE HOLDINGS:		
35 CITIES, BY WEEKS, 1949	67	54
35 CITIES, 5-YEAR AVERAGES, 1945-49, BY WEEKS	68	55
35 CITIES, 10-YEAR AVERAGES, 1940-49, BY WEEKS	69	56
35 CITIES, PERCENT OF TOTAL U. S. HOLDINGS, 1BT OF EACH MONTH, BY YEARS	70	57
TOTAL U. S. HOLDINGS IN WAREHOUSES, 1BT OF EACH MONTH, 1949	71	58
<u>CHEESE</u>		
PRICES, WEEKLY:		
WISCONSIN CHEESE EXCHANGE, WEIGHTED AVERAGE PRICE, BY WEEKS, 1949	82	67
PRICES, MONTHLY:		
CHICAGO, WHOLESALE, TWINS, SINGLE DAISIES, AND PROCESS LOAF	80	65
NEW YORK, WHOLESALE, SINGLE DAISIES, AND PROCESS LOAF	80	65
PHILADELPHIA, WHOLESALE, SINGLE DAISIES, AND PROCESS LOAF	80	65
SAN FRANCISCO, WHOLESALE, TRIPLETS AND/OR SINGLE DAISIES, AND PROCESS LOAF	80	65
WISCONSIN, F.O.B. ASSEMBLY POINTS	81	66
WISCONSIN CHEESE EXCHANGE, CHEDDARS	82	67

CHEESE

RECEIPTS AT TERMINAL MARKETS:		
4 MARKETS, BY MONTHS, 1949	2	6
4 MARKETS, BY RAIL AND TRUCK, BY MONTHS	5	9
4 MARKETS, BY ORIGIN	6	10
ATLANTA, GA., BY TOTAL AND TRUCK, BY MONTHS	7	11
ATLANTA, GA., BY ORIGIN	8	12
CINCINNATI, OHIO, BY TOTAL AND TRUCK, BY MONTHS	10	14
CINCINNATI, OHIO, BY ORIGIN	11	15
CLEVELAND, OHIO, BY TOTAL AND TRUCK, BY MONTHS	12	16
CLEVELAND, OHIO, BY ORIGIN	13	17
DETROIT, MICH., BY TOTAL AND TRUCK, BY MONTHS	14	18
DETROIT, MICH., BY ORIGIN	15	19
LOS ANGELES, BY MONTHS, BY ORIGIN	16	20
LOS ANGELES, BY RAIL AND TRUCK, BY MONTHS	17	21
PORTLAND, OREG., BY MONTHS, 1949	18	21
ST. LOUIS, MO., BY TOTAL AND TRUCK, BY MONTHS	19	22
ST. LOUIS, MO., BY ORIGIN	20	23
SAN FRANCISCO, BY MONTHS, BY ORIGIN	21	24
SAN FRANCISCO, BY RAIL AND TRUCK, BY MONTHS	22	25

SHIPMENTS:

CARLOT SHIPMENTS EACH MONTH, FROM STATES EAST OF THE ROCKY MOUNTAINS TO PACIFIC COAST STATES	43	41
---	----	----

COLD-STORAGE HOLDINGS:

35 CITIES, BY WEEKS, 1949	67	54
35 CITIES, 5-YEAR AVERAGES, 1945-49, BY WEEKS	68	55
35 CITIES, 10-YEAR AVERAGES, 1940-49, BY WEEKS	69	56
35 CITIES, PERCENT OF TOTAL U. S. HOLDINGS, 1ST OF EACH MONTH, BY YEARS	70	57
TOTAL U. S. HOLDINGS IN WAREHOUSES, 1ST OF EACH MONTH, 1949	71	58

MILK, CREAM, AND CONDENSED MILK

PRICES, CREAM:

BOSTON, WEIGHTED AVERAGE COST, F.O.B., BY WEEKS AND BY MONTHS, 1949 ...	113	91
BOSTON, WHOLESALE, BY WEEKS	114	92
NEW YORK, WHOLESALE, BY WEEKS	114	92
PHILADELPHIA, WHOLESALE, BY WEEKS	115	93

RECEIPTS, MILK, CREAM, AND CONDENSED MILK:

BOSTON AND METROPOLITAN AREA, BY RAIL AND TRUCK, BY MONTHS, 1949	61	60
BOSTON AND METROPOLITAN AREA, BY RAIL AND TRUCK, BY ORIGIN	62	51
BOSTON, DAILY AVERAGE, BY MONTHS	63	51
NEW YORK AND METROPOLITAN AREA, BY RAIL AND TRUCK, BY MONTHS, 1949	56	47
NEW YORK AND METROPOLITAN AREA, BY RAIL AND TRUCK, BY ORIGIN	56	48
NEW YORK, DAILY AVERAGE, BY MONTHS	57	48
PHILADELPHIA AND METROPOLITAN AREA, BY RAIL AND TRUCK, BY MONTHS, 1949	58	49
PHILADELPHIA AND METROPOLITAN AREA, BY RAIL AND TRUCK, BY ORIGIN	59	49
PHILADELPHIA, DAILY AVERAGE, BY MONTHS	60	50
NEW YORK, PHILADELPHIA, AND BOSTON (MILK), BY MONTHS	51	45
NEW YORK, PHILADELPHIA, AND BOSTON (MILK), BY ORIGIN	52	46
NEW YORK, PHILADELPHIA, AND BOSTON (CREAM), BY MONTHS	53	46
NEW YORK, PHILADELPHIA, AND BOSTON (CREAM), BY ORIGIN	54	47
NEW YORK, PHILADELPHIA, AND BOSTON (CONDENSED MILK), BY MONTHS	64	52
NEW YORK, PHILADELPHIA, AND BOSTON (CONDENSED MILK), BY ORIGIN	65	52

DELIVERIES:

BOSTON, AVERAGE DAILY PER DAIRY, BY WEEKS, 1949	66	53
PHILADELPHIA, AVERAGE DAILY PER DAIRY, BY WEEKS, 1949	66	53

COLD-STORAGE HOLDINGS, CREAM:

TOTAL U. S. HOLDINGS IN WAREHOUSES, 1ST OF EACH MONTH, 1949	71	58
---	----	----

EVAPORATED MILK

PRICES, WEEKLY:

NEW YORK, WHOLESALE SELLING PRICES	122	100
SAN FRANCISCO, WHOLESALE SELLING PRICES	122	100

	<u>TABLE</u> <u>No.</u>	<u>PAGE</u> <u>No.</u>
<u>DRY WHOLE MILK</u>		
PRICES, WEEKLY:		
NEW YORK, WHOLESALE SELLING PRICES	116	94
<u>NONFAT DRY MILK SOLIDS</u>		
PRICES, WEEKLY:		
CHICAGO, WHOLESALE SELLING PRICES	117	95
CHICAGO, WHOLESALE SELLING PRICES, ANIMAL FEED PRODUCTS	120	98
NEW YORK, WHOLESALE SELLING PRICES	118	96
SAN FRANCISCO, WHOLESALE SELLING PRICES	119	97
<u>DRIED WHEY</u>		
PRICES, WEEKLY:		
CHICAGO, WHOLESALE SELLING PRICES	121	99
SAN FRANCISCO, WHOLESALE SELLING PRICES	121	99
<u>CASEIN</u>		
PRICES, WEEKLY:		
CHICAGO AREA, F.O.B.	123	101
NEW YORK AREA, F.O.B.	123	101
PACIFIC COAST AREA, F.O.B.	123	101
<u>SHELL EGGS</u>		
PRICES, MONTHLY AVERAGES:		
ATLANTA, GA., WHOLESALE GRADES, F.O.B.	83	68
BOSTON, WHOLESALE AND CONSUMER GRADES	84	68
CHICAGO, WHOLESALE GRADES	85	69
CINCINNATI, OHIO, WHOLESALE AND CONSUMER GRADES, F.O.B.	86	69
CLEVELAND, OHIO, WHOLESALE AND CONSUMER GRADES	87	70
DETROIT, MICH., WHOLESALE GRADES, F.O.B.	88	71
DETROIT, MICH., CONSUMER GRADES, F.O.B.	89	72
DETROIT, MICH., RECEIVED FROM GRADING STATIONS, CONSUMER GRADES, F.O.B.	90	73
LOS ANGELES, CONSUMER GRADES	91	74
NEW YORK, WHOLESALE GRADES	92	75
PHILADELPHIA, WHOLESALE AND CONSUMER GRADES	93	76
PORTLAND, OREG., CONSUMER GRADES	94	77
ST. LOUIS, MO., WHOLESALE AND CONSUMER GRADES, F.O.B.	95	78
SAN FRANCISCO, CONSUMER GRADES	91	74
SEATTLE, WASH., CONSUMER GRADES	94	77
RECEIPTS AT TERMINAL MARKETS:		
4 MARKETS, BY MONTHS, 1949	23	26
4 MARKETS, BY RAIL AND TRUCK, BY MONTHS	25	27
4 MARKETS, BY ORIGIN	26	28
ATLANTA, GA., BY TOTAL AND TRUCK, BY MONTHS	7	11
ATLANTA, GA., BY ORIGIN	8	12
BALTIMORE, MD., BY MONTHS, BY ORIGIN	9	13
CINCINNATI, OHIO, BY TOTAL AND TRUCK, BY MONTHS	10	14
CINCINNATI, OHIO, BY ORIGIN	11	15
CLEVELAND, OHIO, BY TOTAL AND TRUCK, BY MONTHS	12	16
CLEVELAND, OHIO, BY ORIGIN	13	17
DETROIT, MICH., BY TOTAL AND TRUCK, BY MONTHS	14	18
DETROIT, MICH., BY ORIGIN	15	19
LOS ANGELES, BY MONTHS, BY ORIGIN	31	33
LOS ANGELES, BY RAIL AND TRUCK, BY MONTHS	32	33
NEW ORLEANS, LA., BY TOTAL AND TRUCK, BY MONTHS	29	31
NEW ORLEANS, LA., BY ORIGIN	30	32
PORTLAND, OREG., BY MONTHS, 1949	18	21
ST. LOUIS, MO., BY TOTAL AND TRUCK, BY MONTHS	19	22
ST. LOUIS, MO., BY ORIGIN	20	23
SAN FRANCISCO, BY MONTHS, BY ORIGIN	33	34
SAN FRANCISCO, BY RAIL AND TRUCK, BY MONTHS	34	34
RECEIPTS AT EASTERN EGG AUCTIONS AND ASSEMBLING PLANTS, BY WEEKS	48	44

	TABLE No.	PAGE No.
<u>SHELL EGGS</u>		
RECEIPTS, AVERAGE PER PLANT, AT CENTRAL WEST PACKING PLANTS, BY WEEKS ..	49	44
RECEIPTS, AVERAGE PER PLANT, AT PACIFIC COAST PRIMARY MARKETS, BY WEEKS.	50	45
SHIPMENTS:		
CARLOT SHIPMENTS EACH MONTH, FROM STATES EAST OF THE ROCKY MOUNTAINS TO PACIFIC COAST STATES	44	42
CARLOT SHIPMENTS EACH MONTH, FROM IDAHO TO OTHER STATES	46	43
CARLOT SHIPMENTS EACH MONTH, FROM UTAH TO OTHER STATES	47	43
SALES:		
CHICAGO, VOLUME MOVED INTO RETAIL CHANNELS, BY WEEKS, 1949	74	60
CHICAGO, AVERAGE WEEKLY MOVEMENTS INTO RETAIL CHANNELS	75	61
LOS ANGELES, VOLUME MOVED INTO RETAIL CHANNELS, BY WEEKS, 1949	77	62
SAN FRANCISCO, VOLUME MOVED INTO RETAIL CHANNELS, BY WEEKS, 1949	77	62
COLD-STORAGE HOLDINGS:		
35 CITIES, BY WEEKS, 1949	67	54
35 CITIES, 5-YEAR AVERAGES, 1945-49, BY WEEKS	68	55
35 CITIES, 10-YEAR AVERAGES, 1940-49, BY WEEKS	69	56
35 CITIES, PERCENT OF TOTAL U. S. HOLDINGS, 1ST OF EACH MONTH, BY YEARS	70	57
TOTAL U. S. HOLDINGS IN WAREHOUSES, 1ST OF EACH MONTH, 1949	71	58
<u>FROZEN EGGS</u>		
RECEIPTS AT TERMINAL MARKETS:		
4 MARKETS, BY MONTHS, 1949	24	26
4 MARKETS, BY RAIL AND TRUCK, BY MONTHS	27	29
4 MARKETS, BY ORIGIN	28	30
CINCINNATI, OHIO, BY TOTAL AND TRUCK, BY MONTHS	10	14
CINCINNATI, OHIO, BY ORIGIN	11	15
CLEVELAND, OHIO, BY TOTAL AND TRUCK, BY MONTHS	12	16
CLEVELAND, OHIO, BY ORIGIN	13	17
DETROIT, MICH., BY TOTAL AND TRUCK, BY MONTHS	14	18
DETROIT, MICH., BY ORIGIN	15	19
ST. LOUIS, MO., BY TOTAL AND TRUCK, BY MONTHS	19	22
ST. LOUIS, MO., BY ORIGIN	20	23
COLD-STORAGE HOLDINGS:		
35 CITIES, BY WEEKS, 1949	67	54
35 CITIES, 5-YEAR AVERAGES, 1945-49, BY WEEKS	68	55
35 CITIES, 10-YEAR AVERAGES, 1940-49, BY WEEKS	69	56
35 CITIES, PERCENT OF TOTAL U. S. HOLDINGS, 1ST OF EACH MONTH, BY YEARS	70	57
TOTAL U. S. HOLDINGS IN WAREHOUSES, 1ST OF EACH MONTH, 1949	71	58
<u>DRIED EGGS</u>		
COLD-STORAGE HOLDINGS:		
TOTAL U. S. HOLDINGS IN WAREHOUSES, 1ST OF EACH MONTH, 1949	71	58
<u>LIVE POULTRY</u>		
PRICES, MONTHLY AVERAGES:		
ARKANSAS, NORTHWEST AREA, BROILERS, F.O.B. FARM	107	85
ATLANTA, GA., F.O.B., BY CLASSES	96	79
BOSTON, F.O.B., BY CLASSES	97	79
CHICAGO, F.O.B., BY CLASSES	98	80
CINCINNATI, OHIO, F.O.B., BY CLASSES	99	80
CLEVELAND, OHIO, F.O.B., BY CLASSES	100	81
DELMARVA AREA, BROILERS AND FRYERS, F.O.B. FARM	107	85
DETROIT, MICH., F.O.B., BY CLASSES	101	81
GEORGIA, NORTHERN AREA, FRYERS, F.O.B. FARM	107	85
LOS ANGELES, F.O.B., BY CLASSES	102	82
MISSISSIPPI, NORTHERN, CENTRAL, AND SOUTHERN AREAS, BROILERS AND FRYERS, F.O.B. FARM	107	85
NEW ENGLAND AREA, BROILERS AND FRYERS, F.O.B. FARM	107	85
NEW YORK, WHOLESALE, BY CLASSES	103	82
NORTH CAROLINA, CENTRAL AREA, BROILERS AND FRYERS, F.O.B. FARM	107	85

LIVE POULTRY

PRICES, MONTHLY AVERAGES--CONTINUED:		
PHILADELPHIA, WHOLESALE, BY CLASSES	104	83
ST. LOUIS, MO., F.O.B., BY CLASSES	106	84
SAN FRANCISCO, F.O.B., BY CLASSES	105	83
VIRGINIA, SHENANDOAH VALLEY AREA, BROILERS AND FRYERS, F.O.B. FARM	107	85
RECEIPTS AT TERMINAL MARKETS:		
5 MARKETS, BY MONTHS, 1949	35	35
4 MARKETS, BY RAIL AND TRUCK, BY MONTHS	37	36
5 MARKETS, BY ORIGIN	38	37
ATLANTA, GA., BY TOTAL AND TRUCK, BY MONTHS	7	11
ATLANTA, GA., BY ORIGIN	8	12
CINCINNATI, OHIO, BY TOTAL AND TRUCK, BY MONTHS	10	14
CINCINNATI, OHIO, BY ORIGIN	11	15
CLEVELAND, OHIO, BY TOTAL AND TRUCK, BY MONTHS	12	16
CLEVELAND, OHIO, BY ORIGIN	13	17
DETROIT, MICH., BY TOTAL AND TRUCK, BY MONTHS	14	18
DETROIT, MICH., BY ORIGIN	15	19
NEW ORLEANS, LA., BY TOTAL AND TRUCK, BY MONTHS	29	31
NEW ORLEANS, LA., BY ORIGIN	30	32
ST. LOUIS, MO., BY TOTAL AND TRUCK, BY MONTHS	19	22
ST. LOUIS, MO., BY ORIGIN	20	23
SAN FRANCISCO, BY RAIL AND TRUCK, BY MONTHS	36	35
RECEIPTS AT CENTRAL WEST PACKING PLANTS, BY WEEKS, 1949	49	44

DRESSED POULTRY

PRICES, MONTHLY AVERAGES:		
BOSTON, ICE-PACKED, WHOLESALE SELLING PRICES, BY CLASSES	108	86
NEW YORK, ICE-PACKED, WHOLESALE SELLING PRICES, BROILERS, FRYERS AND ROASTERS	109	87
NEW YORK, ICE-PACKED FOWL, WHOLESALE SELLING PRICES	110	88
NEW YORK, DRY-PACKED FOWL, WHOLESALE SELLING PRICES	111	89
PHILADELPHIA, ICE-PACKED, WHOLESALE SELLING PRICES, BY CLASSES	112	90
RECEIPTS AT TERMINAL MARKETS:		
4 MARKETS, BY MONTHS, 1949	39	38
4 MARKETS, BY RAIL AND TRUCK, BY MONTHS	40	39
4 MARKETS, BY ORIGIN	41	40
ATLANTA, GA., BY TOTAL AND TRUCK, BY MONTHS	7	11
ATLANTA, GA., BY ORIGIN	8	12
CINCINNATI, OHIO, BY TOTAL AND TRUCK, BY MONTHS	10	14
CINCINNATI, OHIO, BY ORIGIN	11	15
CLEVELAND, OHIO, BY TOTAL AND TRUCK, BY MONTHS	12	16
CLEVELAND, OHIO, BY ORIGIN	13	17
DETROIT, MICH., BY TOTAL AND TRUCK, BY MONTHS	14	18
DETROIT, MICH., BY ORIGIN	15	19
LOS ANGELES, BY MONTHS, BY ORIGIN	31	33
LOS ANGELES, BY RAIL AND TRUCK, BY MONTHS	32	33
NEW ORLEANS, LA., BY TOTAL AND TRUCK, BY MONTHS	29	31
NEW ORLEANS, LA., BY ORIGIN	30	32
ST. LOUIS, MO., BY TOTAL AND TRUCK, BY MONTHS	19	22
ST. LOUIS, MO., BY ORIGIN	20	23
SAN FRANCISCO, BY MONTHS, BY ORIGIN	33	34
SAN FRANCISCO, BY RAIL AND TRUCK, BY MONTHS	34	34
SHIPMENTS:		
CARLOT SHIPMENTS EACH MONTH, FROM STATES EAST OF THE ROCKY MOUNTAINS TO PACIFIC COAST STATES	45	42
COLD-STORAGE HOLDINGS:		
35 CITIES, BY WEEKS, 1949	67	54
35 CITIES, 5-YEAR AVERAGES, 1945-49, BY WEEKS	68	55
35 CITIES, 10-YEAR AVERAGES, 1940-49, BY WEEKS	69	56
35 CITIES, PERCENT OF TOTAL U. S. HOLDINGS, 1ST OF EACH MONTH, BY YEARS	70	57
TOTAL U. S. FROZEN POULTRY IN WAREHOUSES, BY CLASSES, 1ST OF EACH MONTH, 1949	72	58

TABLE 1.--BUTTER: RECEIPTS AT 4 MARKETS, BY MONTHS, 1949 ^{1/}
(GROSS POUNDS) ^{2/}

MONTH AND YEAR	NEW YORK	CHICAGO	PHILADELPHIA	BOSTON	TOTAL 4 MARKETS
<u>1949</u>					
JANUARY	10,855,706	10,515,747	3,698,853	3,014,861	28,085,173
FEBRUARY	10,437,438	9,908,613	3,911,342	2,667,506	26,924,898
MARCH	15,858,374	14,789,428	4,629,250	3,032,978	38,210,030
APRIL	13,645,922	17,405,559	3,851,813	3,437,870	38,241,164
MAY	17,030,761	21,751,109	3,889,170	2,597,166	45,268,206
JUNE	17,243,241	23,612,579	4,101,080	3,052,220	48,009,120
JULY	12,967,203	18,677,986	3,356,305	2,736,443	37,737,937
AUGUST	13,716,522	16,067,268	3,468,706	3,359,399	36,631,895
SEPTEMBER	12,549,967	13,709,055	3,196,817	3,660,642	33,116,481
OCTOBER	10,867,868	11,341,841	3,803,031	3,497,415	29,510,155
NOVEMBER	10,849,121	9,959,375	3,466,015	3,672,239	27,946,750
DECEMBER	10,380,412	10,847,311	3,964,035	3,456,043	28,647,801
TOTAL 1949	156,302,535	178,605,871	45,236,417	38,184,787	418,329,610
TOTAL 1948	168,188,749	140,325,919	46,088,505	42,189,162	396,792,335

^{1/} COMPILED FROM CURRENT INFORMATION SUPPLIED VOLUNTARILY BY RAILROADS (RAIL RECEIPTS) AND BY PRINCIPAL WHOLESALERS, JOBBERS, CHAIN STORE COMPANIES, AND OTHER FIRST-HAND RECEIVERS (TRUCK RECEIPTS). THESE FIGURES INCLUDE INTERMARKET SHIPMENTS.

^{2/} ESTIMATED TARE, 6 PERCENT.

TABLE 2.--CHEESE: RECEIPTS AT 4 MARKETS, BY MONTHS, 1949 ^{1/}
(GROSS POUNDS)

MONTH AND YEAR	NEW YORK	CHICAGO	PHILADELPHIA	BOSTON	TOTAL 4 MARKETS
<u>1949</u>					
JANUARY	8,377,841	1,418,796	3,345,450	1,837,654	14,979,741
FEBRUARY	7,808,949	1,416,986	2,475,958	2,195,418	13,897,311
MARCH	9,347,228	2,150,863	3,912,074	2,721,001	18,131,166
APRIL	7,663,635	2,683,817	3,082,716	2,038,644	15,468,812
MAY	7,869,986	3,110,803	3,460,424	1,802,785	16,243,998
JUNE	8,075,331	3,210,682	4,349,224	1,944,245	17,579,482
JULY	8,449,108	2,625,966	2,912,000	1,909,171	15,896,245
AUGUST	9,277,516	3,884,460	4,038,324	2,067,920	19,268,220
SEPTEMBER	7,636,918	3,760,395	2,541,114	1,926,567	15,864,994
OCTOBER	6,660,745	4,171,591	3,396,434	2,072,681	16,301,451
NOVEMBER	6,736,216	1,684,624	3,056,490	2,326,789	13,804,119
DECEMBER	4,297,371	2,874,308	2,543,624	1,523,729	11,239,032
TOTAL 1949	92,200,844	32,993,291	39,113,832	24,366,604	188,674,571
TOTAL 1948	102,827,916	26,576,074	44,161,466	22,920,437	196,485,893

^{1/} COMPILED FROM CURRENT INFORMATION SUPPLIED VOLUNTARILY BY RAILROADS (RAIL RECEIPTS) AND BY PRINCIPAL WHOLESALERS, JOBBERS, CHAIN STORE COMPANIES, AND OTHER FIRST-HAND RECEIVERS (TRUCK RECEIPTS). THESE FIGURES INCLUDE INTERMARKET SHIPMENTS.

TABLE 3.--BUTTER: RECEIPTS AT 4 MARKETS BY RAIL AND TRUCK, BY MONTHS, 1949 ^{1/}
(GROSS POUNDS) ^{2/}

MONTH AND YEAR	NEW YORK			CHICAGO		
	RAIL ^{3/}	TRUCK	TOTAL	RAIL	TRUCK	TOTAL
1949						
JAN.	7,871,770	2,983,936	10,855,706	2,576,797	7,938,950	10,515,747
FEB.	7,162,929	3,274,509	10,437,438	2,052,453	7,866,160	9,908,613
MAR.	10,571,432	5,286,942	15,858,374	3,689,825	11,099,603	14,789,428
APR.	8,309,484	5,236,438	13,545,922	5,776,517	11,629,042	17,405,559
MAY	10,334,510	6,696,251	17,030,761	5,301,937	16,449,172	21,751,109
JUNE	9,882,694	7,360,547	17,243,241	4,992,308	18,620,271	23,612,579
JULY	8,677,571	4,283,632	12,967,203	4,515,996	14,161,990	18,677,986
AUG.	8,930,710	4,785,812	13,716,522	3,634,909	12,452,359	16,087,268
SEPT.	7,318,173	5,231,794	12,549,967	2,086,288	11,622,767	13,709,055
OCT.	6,155,408	4,712,460	10,867,868	1,932,215	9,409,626	11,341,841
NOV.	5,563,379	5,285,742	10,849,121	1,786,165	8,173,210	9,959,375
DEC.	5,170,921	5,209,491	10,380,412	2,501,005	8,346,306	10,847,311
TOTAL 1949	95,948,981	60,353,554	156,302,535	40,846,415	137,759,456	178,605,871
TOTAL 1948	132,331,979	35,856,770	168,188,749	27,027,621	113,298,298	140,325,919

MONTH AND YEAR	PHILADELPHIA			BOSTON		
	RAIL ^{3/}	TRUCK	TOTAL	RAIL ^{3/}	TRUCK	TOTAL
1949						
JAN.	3,008,533	690,320	3,698,853	2,801,993	212,874	3,014,867
FEB.	2,995,601	915,741	3,911,342	2,337,843	329,662	2,667,505
MAR.	3,577,415	951,835	4,529,250	2,624,845	408,133	3,032,978
APR.	3,124,175	727,638	3,851,813	2,545,315	892,555	3,437,870
MAY	3,041,596	847,574	3,889,170	2,224,782	372,384	2,597,166
JUNE	2,817,723	1,283,357	4,101,080	2,508,154	544,066	3,052,220
JULY	2,646,103	710,202	3,356,305	2,427,669	308,774	2,736,443
AUG.	2,882,447	586,259	3,468,706	2,951,201	408,198	3,359,399
SEPT.	2,543,017	653,800	3,196,817	2,976,479	684,163	3,660,642
OCT.	2,744,914	1,058,117	3,803,031	2,816,087	581,328	3,497,415
NOV.	2,365,782	1,100,233	3,466,015	2,899,105	773,134	3,672,239
DEC.	2,606,796	1,357,239	3,964,035	2,801,192	654,851	3,456,043
TOTAL 1949	34,354,102	10,882,315	45,236,417	31,914,665	6,270,122	38,184,787
TOTAL 1948	39,326,632	6,761,873	46,088,505	38,943,122	3,246,040	42,189,162

^{1/} COMPILED FROM CURRENT INFORMATION SUPPLIED VOLUNTARILY BY RAILROADS (RAIL RECEIPTS) AND BY PRINCIPAL WHOLESALERS, JOBBERS, CHAIN STORE COMPANIES, AND OTHER FIRST-HAND RECEIVERS (TRUCK RECEIPTS). THESE FIGURES INCLUDE INTERMARKET SHIPMENTS.

^{2/} ESTIMATED TARE, 6 PERCENT.

^{3/} INCLUDES BOAT ARRIVALS.

TABLE 4.--BUTTER: RECEIPTS AT 4 MARKETS, BY ORIGIN, 1949 ^{1/}
(GROSS POUNDS) ^{2/}

ORIGIN	NEW YORK	CHICAGO	PHILADELPHIA	BOSTON	TOTAL 4 MARKETS
ALABAMA	-	318	-	-	318
ARIZONA	-	-	-	8,500	8,500
ARKANSAS	-	334,949	-	33,518	368,467
COLORADO	7,662	-	-	-	7,662
CONNECTICUT	-	16	-	-	16
IDAHO	75,028	-	-	-	75,028
ILLINOIS	6,022,235	21,596,782	4,658,409	6,970,431	39,247,857
INDIANA	1,114,364	8,649,491	1,036,631	443,689	11,244,175
IOWA	49,752,308	26,358,444	8,355,289	8,266,069	92,732,110
KANSAS	6,348,452	5,601,714	-	40,262	11,990,428
KENTUCKY	157,229	1,127,439	-	128,801	1,413,469
MARYLAND	28,170	10,818	19,200	190,366	248,554
MASSACHUSETTS	23,306	-	-	1,549,587	1,572,893
MICHIGAN	4,698,409	2,856,777	-	1,723,225	9,278,411
MINNESOTA	41,444,698	23,547,469	20,178,398	5,395,154	90,565,619
MISSISSIPPI	30,875	4,347	-	-	35,222
MISSOURI	6,134,784	6,590,611	1,195,827	2,022,611	15,943,833
NEBRASKA	10,076,183	7,347,137	3,534,213	3,119,718	24,077,251
NEW JERSEY	165,100	-	41,250	54,000	260,350
NEW MEXICO	-	22,285	-	-	22,285
NEW YORK	11,970,155	271	1,062,343	2,739,884	15,772,653
NORTH CAROLINA	374,592	-	147,410	-	522,002
NORTH DAKOTA	2,162,894	1,524,638	1,279,517	197,862	5,164,911
OHIO	4,854,078	528,831	977,912	824,901	7,185,722
OKLAHOMA	-	6,149,171	-	79,701	6,228,872
PENNSYLVANIA	1,903,956	65,032	229,252	125,808	2,324,048
RHODE ISLAND	-	-	-	13,460	13,460
SOUTH CAROLINA	34,300	-	-	-	34,300
SOUTH DAKOTA	567,432	5,559,466	64,556	481,840	6,673,294
TENNESSEE	54,000	305,488	-	-	359,488
TEXAS	151,227	141,641	-	-	292,868
UTAH	44,096	-	-	-	44,096
VERMONT	320,411	-	-	-	320,411
VIRGINIA	1,048,268	237	2,950	-	1,051,455
WEST VIRGINIA	-	-	-	45,509	45,509
WISCONSIN	6,748,423	60,282,499	2,453,260	3,729,891	73,214,073
TOTAL 1949	156,302,535	178,605,871	45,236,417	38,184,787	418,329,610
TOTAL 1948	168,188,749	140,325,919	46,088,505	42,189,162	396,792,335

^{1/} COMPILED FROM CURRENT INFORMATION SUPPLIED VOLUNTARILY BY RAILROADS (RAIL RECEIPTS) AND BY PRINCIPAL WHOLESALEERS, JOBBERS, CHAIN STORE COMPANIES, AND OTHER FIRST-HAND RECEIVERS (TRUCK RECEIPTS). THESE FIGURES INCLUDE INTERMARKET SHIPMENTS.

^{2/} ESTIMATED TARE, 6 PERCENT.

TABLE 5.--CHEESE: RECEIPTS AT 4 MARKETS BY RAIL AND TRUCK, BY MONTHS, 1949 ^{1/}
(GROSS POUNDS)

MONTH AND YEAR	NEW YORK			CHICAGO		
	RAIL ^{2/}	TRUCK	TOTAL	RAIL	TRUCK	TOTAL
1949						
JAN.	8,214,977	162,864	8,377,841	70,987	1,347,809	1,418,796
FEB.	7,539,966	268,983	7,808,949	96,010	1,320,976	1,416,986
MAR.	9,080,543	266,685	9,347,228	272,603	1,878,260	2,150,863
APR.	7,505,376	158,259	7,663,635	1,228,248	1,455,569	2,683,817
MAY	7,666,142	203,844	7,869,986	1,716,856	1,393,947	3,110,803
JUNE	7,783,712	291,619	8,075,331	1,688,226	1,522,456	3,210,682
JULY	8,175,967	273,141	8,449,108	856,187	1,769,779	2,625,966
AUG.	9,026,523	250,993	9,277,516	1,701,579	2,182,881	3,884,460
SEPT.	7,349,939	286,979	7,636,918	2,045,354	1,715,041	3,760,395
OCT.	6,392,188	268,557	6,660,745	3,273,808	897,783	4,171,591
NOV.	6,651,065	85,161	6,736,216	1,201,031	483,593	1,684,624
DEC.	4,204,574	92,797	4,297,371	2,051,957	822,351	2,874,308
TOTAL 1949	89,590,972	2,609,872	92,200,844	16,202,846	16,790,445	32,993,291
TOTAL 1948	100,150,753	2,677,163	102,827,916	10,371,799	16,204,275	26,576,074

MONTH AND YEAR	PHILADELPHIA			BOSTON		
	RAIL ^{2/}	TRUCK	TOTAL	RAIL ^{2/}	TRUCK	TOTAL
1949						
JAN.	3,042,492	302,958	3,345,450	1,800,781	36,873	1,837,654
FEB.	2,221,648	254,310	2,475,958	2,135,818	59,600	2,195,418
MAR.	3,568,920	343,154	3,912,074	2,706,401	14,600	2,721,001
APR.	3,798,908	283,808	3,082,716	1,933,299	105,345	2,038,644
MAY	3,102,989	357,435	3,460,424	1,664,345	138,440	1,802,785
JUNE	3,956,474	392,750	4,349,224	1,903,651	40,594	1,944,245
JULY	3,566,720	345,280	2,912,000	1,841,621	67,550	1,909,171
AUG.	3,566,504	471,820	4,038,324	2,021,240	46,680	2,067,920
SEPT.	2,243,379	297,735	2,541,114	1,869,067	57,500	1,926,567
OCT.	3,159,519	236,915	3,396,434	1,931,381	141,300	2,072,681
NOV.	2,550,906	505,584	3,056,490	2,208,429	118,360	2,326,789
DEC.	2,234,381	309,243	2,543,624	1,461,429	62,300	1,523,729
TOTAL 1949	35,012,840	4,100,992	39,113,832	23,477,462	889,142	24,366,604
TOTAL 1948	40,994,070	3,167,396	44,161,466	22,647,734	272,703	22,920,437

^{1/} COMPILED FROM CURRENT INFORMATION SUPPLIED VOLUNTARILY BY RAILROADS (RAIL RECEIPTS) AND BY PRINCIPAL WHOLESALERS, JOBBERS, CHAIN STORE COMPANIES, AND OTHER FIRST-HAND RECEIVERS (TRUCK RECEIPTS). THESE FIGURES INCLUDE INTERMARKET SHIPMENTS.

^{2/} INCLUDES BOAT ARRIVALS.

TABLE 6.--CHEESE: RECEIPTS AT 4 MARKETS, BY ORIGIN, 1949 ^{1/}
(GROSS POUNDS)

ORIGIN	NEW YORK	CHICAGO	PHILADELPHIA	BOSTON	TOTAL 4 MARKETS
ALABAMA	-	13,560	190,083	-	203,643
CALIFORNIA	15,920	-	-	-	15,920
COLORADO	95,271	51,420	-	24,262	170,953
IDAHO	192,430	-	-	-	192,430
ILLINOIS	15,724,498	6,727,106	4,372,163	3,292,306	30,116,073
INDIANA	1,449,630	735,971	404,826	679,928	3,270,355
IOWA	424,140	341,038	64,200	85,965	915,343
KANSAS	54,137	39,049	-	-	93,186
KENTUCKY	56,857	276,727	41,800	5,320	380,704
LOUISIANA	1,190	-	-	-	1,190
MAINE	102	-	-	32,132	32,234
MARYLAND	65,965	-	-	-	65,965
MASSACHUSETTS	-	124	-	745,748	745,872
MICHIGAN	68,720	583,780	84,720	27,260	764,480
MINNESOTA	2,958,101	832,621	1,024,545	1,097,633	5,912,900
MISSOURI	155,337	324,826	-	145,594	625,757
NEBRASKA	17,157	-	25,592	8,000	50,749
NEW HAMPSHIRE	24	-	-	-	24
NEW JERSEY	10	54,616	78,334	24,750	157,710
NEW MEXICO	3	-	-	-	3
NEW YORK	2,945,762	757,791	905,744	861,066	5,470,363
OHIO	660,208	1,859,611	1,758,337	1,527,644	5,805,800
OKLAHOMA	-	26,717	-	-	26,717
PENNSYLVANIA	143,022	12	3,073,379	614,714	3,831,127
SOUTH CAROLINA	12	-	-	-	12
TENNESSEE	419,616	216,160	44,800	67,580	748,156
UTAH	2,492,435	-	24,117	-	2,516,552
VERMONT	-	-	-	660	660
VIRGINIA	60	5	-	-	65
WASHINGTON	-	36,221	-	24,300	60,521
WEST VIRGINIA	34,230	-	-	-	34,230
WISCONSIN	64,141,965	20,116,936	26,904,133	15,101,574	126,264,608
DIST. OF COLUMBIA	50	-	-	-	50
CANADA	83,992	-	117,059	168	201,219
TOTAL 1949	92,200,844	32,993,291	39,113,832	24,366,604	188,674,571
TOTAL 1948	102,827,916	26,576,074	44,161,466	22,920,437	196,485,893

^{1/} COMPILED FROM CURRENT INFORMATION SUPPLIED VOLUNTARILY BY RAILROADS (RAIL RECEIPTS) AND BY PRINCIPAL WHOLESALERS, JOBBERS, CHAIN STORE COMPANIES, AND OTHER FIRST-HAND RECEIVERS (TRUCK RECEIPTS). THESE FIGURES INCLUDE INTERMARKET SHIPMENTS.

TABLE 7.--BUTTER, CHEESE, SHELL EGGS, LIVE AND DRESSED POULTRY: RECEIPTS AT ATLANTA, GEORGIA, BY MONTHS, 1949 1/

MONTH AND YEAR	BUTTER 2/	CHEESE	SHELL EGGS	LIVE POULTRY	DRESSED POULTRY
1949	GROSS POUNDS	GROSS POUNDS	CASES	NET POUNDS	GROSS POUNDS
TOTAL RECEIPTS					
JANUARY	146,691	558,287	56,308	905,698	95,885
FEBRUARY	150,471	527,246	44,980	1,188,547	96,423
MARCH	153,107	492,365	39,572	1,421,721	130,370
APRIL	117,641	526,353	44,930	1,308,042	145,647
MAY	110,464	550,866	40,070	1,448,894	177,962
JUNE	105,581	1,330,140	38,822	1,557,405	182,266
JULY	79,389	833,780	41,814	1,514,292	175,682
AUGUST	154,496	1,182,274	49,943	1,469,664	171,032
SEPTEMBER	106,097	1,039,109	48,938	1,624,844	183,121
OCTOBER	170,040	882,426	41,626	1,531,185	177,980
NOVEMBER	162,016	895,292	42,438	1,601,214	286,018
DECEMBER	144,106	982,645	59,242	1,703,577	445,039
TOTAL 1949	1,600,099	9,800,785	548,683	17,275,083	2,267,425
TOTAL 1948	1,694,371	19,226,450	566,594	11,285,206	2,084,693
TRUCK RECEIPTS					
JANUARY	63,949	280,699	49,055	905,698	61,145
FEBRUARY	67,288	195,694	40,099	1,188,547	63,010
MARCH	59,428	230,784	37,242	1,421,721	91,146
APRIL	77,836	140,664	41,979	1,308,042	94,238
MAY	63,631	161,350	38,492	1,448,834	96,112
JUNE	79,906	385,604	35,040	1,557,405	88,826
JULY	70,411	691,759	38,708	1,514,292	75,322
AUGUST	129,744	999,908	42,587	1,469,664	85,448
SEPTEMBER	97,308	693,547	44,726	1,624,844	109,341
OCTOBER	128,790	690,882	38,062	1,531,185	106,123
NOVEMBER	162,016	713,855	41,794	1,601,214	219,122
DECEMBER	144,106	626,369	56,508	1,703,577	309,022
TOTAL 1949	1,144,413	5,811,015	504,292	17,275,023	1,398,855
TOTAL 1948	707,712	7,689,843	477,467	11,267,760	1,222,008

1/ COMPILED FROM CURRENT INFORMATION SUPPLIED VOLUNTARILY BY RAILROADS (RAIL RECEIPTS) AND BY PRINCIPAL WHOLESALEERS, JOBBERS, CHAIN STORE COMPANIES, AND OTHER FIRST-HAND RECEIVERS (TRUCK RECEIPTS). THESE FIGURES INCLUDE INTERMARKET SHIPMENTS.

2/ DOES NOT INCLUDE BUTTER MANUFACTURED LOCALLY.

TABLE 8.--BUTTER, CHEESE, SHELL EGGS, LIVE AND DRESSED POULTRY: RECEIPTS AT ATLANTA, GEORGIA, BY ORIGIN, 1949 ^{1/}

ORIGIN	BUTTER ^{2/}	CHEESE	SHELL EGGS	LIVE POULTRY	DRESSED POULTRY
	GROSS POUNDS	GROSS POUNDS	CASES	NET POUNDS	GROSS POUNDS
ALABAMA	-	271,969	3,530	61,498	3,114
FLORIDA	2,244	5,024	100	-	5,558
GEORGIA	55,355	28,913	33,624	15,902,158	1,718,864
ILLINOIS	12,701	511,260	169,847	50,128	99,399
INDIANA	-	177,478	14,541	447,218	11,853
IOWA	-	-	91,314	-	7,420
KANSAS	282,287	-	13,426	-	-
KENTUCKY	53,639	130,539	13,216	92,634	12,430
MARYLAND	-	197	38	-	-
MINNESOTA	532,542	217,948	22,409	-	265
MISSISSIPPI	101,100	60,333	42	-	198
MISSOURI	-	36,413	150,782	-	28,059
NEBRASKA	-	-	1,200	-	-
NEW HAMPSHIRE	-	-	260	-	-
NEW JERSEY	-	6,397	6	-	27,289
NEW YORK	29,000	2,064,909	26	-	6,686
NORTH CAROLINA	-	245,487	5,624	215,361	13,744
OHIO	47,048	398,891	-	-	2,481
OKLAHOMA	206,304	-	1,000	-	34,000
OREGON	-	-	-	-	4,000
PENNSYLVANIA	-	24,737	9	-	-
RHODE ISLAND	-	-	5	-	-
SOUTH CAROLINA	-	-	227	99,144	22,030
SOUTH DAKOTA	-	-	480	-	-
TENNESSEE	277,879	930,076	26,222	398,436	87,493
TEXAS	-	-	103	-	182,448
VIRGINIA	-	-	402	8,506	89
WISCONSIN	-	4,690,214	250	-	-
TOTAL 1949	1,600,099	9,800,785	548,683	17,275,083	2,267,425
TOTAL 1948	1,694,371	19,226,450	566,594	11,285,206	2,084,693

^{1/} COMPILED FROM CURRENT INFORMATION SUPPLIED VOLUNTARILY BY RAILROADS (RAIL RECEIPTS) AND BY PRINCIPAL WHOLESALERS, JOBBERS, CHAIN STORE COMPANIES, AND OTHER FIRST-HAND RECEIVERS (TRUCK RECEIPTS). THESE FIGURES INCLUDE INTERMARKET SHIPMENTS.

^{2/} DOES NOT INCLUDE BUTTER MANUFACTURED LOCALLY.

TABLE 9.--BUTTER AND SHELL EGGS: RECEIPTS AT BALTIMORE, MARYLAND, BY MONTHS, AND BY ORIGIN, 1949 ^{1/}

MONTH AND YEAR	BUTTER	SHELL EGGS			ORIGIN	BUTTER	SHELL EGGS
		RAIL, BOAT AND EXPRESS	TRUCK	TOTAL			
1949	GROSS POUNDS	CASES	CASES	CASES		GROSS POUNDS	CASES
JAN.	1,118,474	34,004	9,396	43,400	DELAWARE	-	291
FEB.	1,122,133	18,209	6,226	24,435	ILLINOIS	3,958,082	33,082
MAR.	1,256,538	14,960	18,995	33,955	IOWA	124,506	87,091
APR.	983,994	18,367	12,102	30,469	KENTUCKY	62,179	-
MAY	1,028,224	17,405	9,629	27,034	MARYLAND	-	31,809
JUNE	971,985	14,260	14,608	28,868	MINNESOTA	4,888,227	121,805
JULY	614,203	19,455	8,812	28,267	MISSOURI	725	858
AUG.	589,178	17,330	2,774	20,104	NEBRASKA	-	3,008
SEPT.	563,770	12,815	10,791	23,606	NEW JERSEY	21,318	-
OCT.	617,662	6,992	8,504	15,496	NEW YORK	-	630
NOV.	803,797	7,759	15,288	23,047	NORTH DAKOTA	-	960
DEC.	912,643	7,568	10,126	17,694	OHIO	75,900	1,554
					PENNSYLVANIA	25	8,251
					SOUTH CAROLINA	132	-
					SOUTH DAKOTA	144,205	896
					VIRGINIA	700	5,384
					WEST VIRGINIA	1,292	8,570
					WISCONSIN	1,305,310	12,186
TOTAL 1949	10,582,601	189,124	127,251	316,375	TOTAL 1949	10,582,601	316,375
TOTAL 1948	8,770,762	426,868	96,067	522,935	TOTAL 1948	8,770,762	522,935

^{1/} COMPILED FROM CURRENT INFORMATION SUPPLIED VOLUNTARILY BY RAILROADS (RAIL RECEIPTS) AND BY PRINCIPAL WHOLESALERS, JOBBERS, CHAIN STORE COMPANIES, AND OTHER FIRST-HAND RECEIVERS (TRUCK RECEIPTS). THESE FIGURES INCLUDE INTERMARKET SHIPMENTS.

TABLE 10.—BUTTER, CHEESE, SHELL AND FROZEN EGGS, LIVE AND DRESSED POULTRY:
RECEIPTS AT CINCINNATI, OHIO, BY MONTHS, 1949 ^{1/}

MONTH AND YEAR	BUTTER ^{2/}	CHEESE	SHELL EGGS	FROZEN EGGS	LIVE POULTRY	DRESSED POULTRY
1949	GROSS POUNDS	GROSS POUNDS	CASES	GROSS POUNDS	NET POUNDS	GROSS POUNDS
TOTAL RECEIPTS						
JAN.	146,102	270,931	52,455	-	791,144	138,372
FEB.	128,310	144,230	41,297	-	935,040	136,056
MAR.	190,629	337,243	65,578	-	1,193,328	173,102
APR.	156,474	227,651	46,934	-	1,275,078	178,657
MAY	172,892	152,408	43,610	-	1,296,235	241,260
JUNE	143,948	103,637	34,900	51,000	1,341,839	263,962
JULY	125,584	377,393	35,026	35,072	1,337,141	199,956
AUG.	242,788	210,679	26,044	-	1,620,775	254,313
SEPT.	219,387	264,353	32,084	12,750	1,421,931	259,477
OCT.	177,269	209,963	32,026	-	1,545,175	304,587
NOV.	130,260	166,815	50,764	18,000	1,954,711	233,525
DEC.	173,190	118,174	53,305	-	1,513,380	314,003
TOTAL 1949	2,006,833	2,583,477	514,023	116,822	16,225,777	2,697,270
TOTAL 1948	1,579,628	3,417,710	705,435	1,138,545	13,010,063	1,569,971
TRUCK RECEIPTS						
JAN.	114,870	187,568	52,425	-	790,769	29,444
FEB.	126,810	99,680	41,259	-	935,040	8,121
MAR.	166,473	212,809	65,525	-	1,193,328	16,427
APR.	124,896	127,637	46,914	-	1,275,078	94,758
MAY	21,180	152,408	43,092	-	1,296,235	57,328
JUNE	103,440	103,637	33,394	-	1,341,767	59,973
JULY	125,584	173,319	33,902	-	1,337,141	27,028
AUG.	180,912	210,679	26,006	-	1,620,775	33,331
SEPT.	123,780	153,555	32,050	12,750	1,421,424	25,381
OCT.	127,480	145,852	31,983	-	1,545,175	89,880
NOV.	130,260	166,815	50,732	18,000	1,954,711	65,154
DEC.	141,980	118,174	53,275	-	1,513,300	112,513
TOTAL 1949	1,587,665	1,852,133	510,558	30,750	16,224,743	619,338
TOTAL 1948	1,018,109	1,624,251	678,216	45,450	12,957,859	826,352

^{1/} COMPILED FROM CURRENT INFORMATION SUPPLIED VOLUNTARILY BY RAILROADS (RAIL RECEIPTS) AND BY PRINCIPAL WHOLESALERS, JOBBERS, CHAIN STORE COMPANIES, AND OTHER FIRST-HAND RECEIVERS (TRUCK RECEIPTS). THESE FIGURES INCLUDE INTERMARKET SHIPMENTS.

^{2/} DOES NOT INCLUDE BUTTER MANUFACTURED LOCALLY.

TABLE 11.--BUTTER, CHEESE, SHELL AND FROZEN EGGS, LIVE AND DRESSED POULTRY:
RECEIPTS AT CINCINNATI, OHIO, BY ORIGIN, 1949 1/

ORIGIN	BUTTER 2/	CHEESE	SHELL EGGS	FROZEN EGGS	LIVE POULTRY	DRESSED POULTRY
	GROSS POUNDS	GROSS POUNDS	CASES	GROSS POUNDS	NET POUNDS	GROSS POUNDS
ARKANSAS	-	-	-	-	69,439	-
GEORGIA	-	-	-	-	238,872	108,871
ILLINOIS	51,688	849,854	99,931	-	266,653	214,173
INDIANA	620,656	217,528	179,725	35,072	9,424,422	26,128
IOWA	20,781	-	47,610	51,000	-	-
KANSAS	31,232	-	-	-	-	-
KENTUCKY	26,790	88,974	65,320	-	2,758,244	16,029
MARYLAND	-	-	-	-	-	67,052
MICHIGAN	51,712	46,279	948	-	-	24,767
MINNESOTA	199,871	-	12,159	-	-	-
MISSOURI	-	-	-	12,750	9,462	8,000
NEBRASKA	808,516	-	1,095	-	-	-
NEW JERSEY	-	144	-	-	-	-
NEW YORK	-	-	400	-	-	16,822
NORTH CAROLINA	-	-	418	-	-	-
OHIO	82,286	801,329	103,322	18,000	3,206,775	179,723
PENNSYLVANIA	-	7,840	-	-	-	111
SOUTH CAROLINA	-	-	16	-	-	-
TENNESSEE	-	97,226	305	-	67,930	-
UTAH	-	-	-	-	-	76,622
VIRGINIA	-	-	1,134	-	67,771	1,958,972
WEST VIRGINIA	-	-	370	-	116,209	-
WISCONSIN	113,301	469,045	1,270	-	-	-
WYOMING	-	5,258	-	-	-	-
TOTAL						
1949	2,006,833	2,583,477	514,023	116,822	16,225,777	2,697,270
TOTAL						
1948	1,579,628	3,417,710	705,435	1,138,545	13,010,063	1,569,971

1/ COMPILED FROM CURRENT INFORMATION SUPPLIED VOLUNTARILY BY RAILROADS (RAIL RECEIPTS) AND BY PRINCIPAL WHOLESALERS, JOBBERS, CHAIN STORE COMPANIES, AND OTHER FIRST-HAND RECEIVERS (TRUCK RECEIPTS). THESE FIGURES INCLUDE INTERMARKET SHIPMENTS.

2/ DOES NOT INCLUDE BUTTER MANUFACTURED LOCALLY.

TABLE 12.--BUTTER, CHEESE, SHELL AND FROZEN EGGS, LIVE AND DRESSED POULTRY:
RECEIPTS AT CLEVELAND, OHIO, BY MONTHS, 1949 ^{1/}

MONTH AND YEAR	BUTTER ^{2/}	CHEESE	SHELL EGGS	FROZEN EGGS	LIVE POULTRY	DRESSED POULTRY
1949	GROSS POUNDS	GROSS POUNDS	CASES	GROSS POUNDS	NET POUNDS	GROSS POUNDS
TOTAL RECEIPTS						
JAN.	468,876	411,277	35,933	9,750	739,874	117,147
FEB.	489,913	442,560	32,892	66,775	694,887	122,491
MAR.	692,839	754,852	44,552	25,440	908,558	140,990
APR.	689,042	394,395	49,059	36,324	800,031	103,805
MAY	620,272	304,901	53,152	176,114	921,311	164,514
JUNE	689,104	271,815	45,114	118,204	875,043	391,051
JULY	526,920	327,384	33,406	32,960	688,791	151,849
AUG.	434,606	376,419	31,907	27,700	971,074	164,572
SEPT.	608,092	237,419	31,000	7,830	996,189	414,319
OCT.	670,020	269,620	30,023	46,164	706,641	1,024,137
NOV.	501,530	285,698	32,496	8,850	892,263	1,153,309
DEC.	616,301	519,960	47,006	9,724	898,535	1,131,028
TOTAL 1949	7,007,515	4,596,300	466,540	565,835	10,093,197	5,079,212
TOTAL 1948	7,589,225	5,319,058	532,065	1,831,053	12,835,013	5,805,126
TRUCK RECEIPTS						
JAN.	180,566	52,336	34,571	9,750	729,608	74,107
FEB.	140,990	56,962	32,274	13,950	684,879	120,500
MAR.	238,781	89,029	43,965	25,440	898,920	138,782
APR.	211,547	27,404	48,971	33,236	793,113	101,369
MAY	267,880	66,050	52,974	46,290	918,633	162,567
JUNE	262,727	66,987	43,697	51,270	874,560	127,851
JULY	251,907	73,875	32,307	29,450	688,346	145,757
AUG.	180,581	57,488	29,830	27,550	971,074	105,058
SEPT.	272,356	67,780	29,300	7,830	995,632	110,220
OCT.	240,326	44,714	29,811	12,800	673,172	207,401
NOV.	234,242	85,502	32,377	8,850	892,263	258,854
DEC.	244,259	343,586	46,993	6,300	898,535	261,756
TOTAL 1949	2,726,162	1,031,713	457,070	272,716	10,018,735	1,814,222
TOTAL 1948	2,450,342	378,676	484,429	124,420	12,792,989	569,823

^{1/} COMPILED FROM CURRENT INFORMATION SUPPLIED VOLUNTARILY BY RAILROADS (RAIL RECEIPTS) AND BY PRINCIPAL WHOLESALERS, JOBBERS, CHAIN STORE COMPANIES, AND OTHER FIRST-HAND RECEIVERS (TRUCK RECEIPTS). THESE FIGURES INCLUDE INTERMARKET SHIPMENTS.

^{2/} DOES NOT INCLUDE BUTTER MANUFACTURED LOCALLY.

TABLE 13.--BUTTER, CHEESE, SHELL AND FROZEN EGGS, LIVE AND DRESSED POULTRY:
RECEIPTS AT CLEVELAND, OHIO, BY ORIGIN, 1949 1/

ORIGIN	BUTTER 2/	CHEESE	SHELL EGGS	FROZEN EGGS	LIVE POULTRY	DRESSED POULTRY
	GROSS POUNDS	GROSS POUNDS	CASES	GROSS POUNDS	NET POUNDS	GROSS POUNDS
ARKANSAS	-	-	7	-	-	18
CALIFORNIA	-	-	-	-	-	35,396
DELAWARE	-	-	-	-	-	189,131
GEORGIA	-	-	-	-	10,000	-
ILLINOIS	1,210,422	352,713	19,790	85,313	158,576	177,974
INDIANA	391,265	85,790	50,923	41,700	1,544,994	819,273
IOWA	1,087,260	2,222	4,819	150,090	-	261,004
KANSAS	901	25,411	7	-	-	439,087
KENTUCKY	-	-	21	-	500,025	605
MARYLAND	-	-	-	-	-	42,677
MASSACHUSETTS	-	20	-	-	-	-
MICHIGAN	51	26,725	251	28,918	1,852	66,968
MINNESOTA	2,585,599	401,249	19,316	10,022	-	438,986
MISSOURI	6,100	-	43	32,000	32,836	377,566
MONTANA	107	-	-	-	-	-
NEBRASKA	114,800	-	6	-	-	24,913
NEW HAMPSHIRE	-	-	2	-	-	84
NEW YORK	-	31,879	36	-	65	1,652
NORTH DAKOTA	50	-	-	51,200	-	-
OHIO	1,457,377	337,210	370,705	157,692	3,274,791	566,539
OKLAHOMA	-	-	-	-	-	1,693
OREGON	-	-	-	-	-	29,982
PENNSYLVANIA	218	10,955	120	-	26,553	972,237
SOUTH DAKOTA	10,000	-	-	-	-	-
TEXAS	-	-	2	-	-	423,725
UTAH	-	-	-	-	-	89,070
VIRGINIA	-	-	1	-	674,018	5,467
WEST VIRGINIA	-	-	-	9,000	3,869,487	36,755
WISCONSIN	143,365	3,322,126	489	-	-	45,155
WYOMING	-	-	1	-	-	33,255
TOTAL 1949	7,007,515	4,596,300	466,540	565,835	10,093,197	5,079,212
TOTAL 1948	7,589,225	5,319,058	532,065	1,831,053	12,835,013	5,805,126

1/ COMPILED FROM CURRENT INFORMATION SUPPLIED VOLUNTARILY BY RAILROADS (RAIL RECEIPTS) AND BY PRINCIPAL WHOLESALERS, JOBBERS, CHAIN STORE COMPANIES, AND OTHER FIRST-HAND RECEIVERS (TRUCK RECEIPTS). THESE FIGURES INCLUDE INTERMARKET SHIPMENTS.

2/ DOES NOT INCLUDE BUTTER MANUFACTURED LOCALLY.

TABLE 14.--BUTTER, CHEESE, SHELL AND FROZEN EGGS, LIVE AND DRESSED POULTRY:
RECEIPTS AT DETROIT, MICHIGAN, BY MONTHS, 1949 1/

MONTH AND YEAR	BUTTER 2/	CHEESE	SHELL EGGS	FROZEN EGGS	LIVE POULTRY	DRESSED POULTRY
	1949 GROSS POUNDS	GROSS POUNDS	CASES	GROSS POUNDS	NET POUNDS	GROSS POUNDS
TOTAL RECEIPTS						
JAN.	2,616,516	1,641,612	101,441	154,668	2,395,112	765,068
FEB.	2,257,697	1,910,401	93,543	27,658	2,422,137	632,687
MAR.	3,182,218	1,725,892	116,881	92,123	2,826,079	1,012,958
APR.	2,743,599	1,631,812	106,857	170,400	2,775,873	1,208,479
MAY	3,727,926	1,930,745	103,335	293,802	3,058,666	1,260,667
JUNE	2,996,830	2,090,130	113,111	221,107	2,911,519	2,080,323
JULY	2,241,335	2,067,942	87,842	44,406	2,741,155	1,690,590
AUG.	3,617,839	1,878,083	104,807	128,761	3,197,309	1,466,594
SEPT.	2,756,781	2,255,490	105,448	85,930	3,766,714	1,905,666
OCT.	2,684,080	1,955,997	94,949	95,750	3,711,064	2,478,916
NOV.	3,547,213	1,672,441	107,149	129,090	5,234,743	3,595,126
DEC.	2,528,970	1,604,705	118,191	126,360	3,951,158	2,404,756
TOTAL 1949	31,901,004	22,365,250	1,253,554	1,570,055	38,991,529	20,501,830
TOTAL 1948	25,346,812	20,943,121	1,284,334	3,910,318	38,635,652	15,859,490
TRUCK RECEIPTS						
JAN.	2,044,311	1,298,645	99,506	152,880	2,394,253	618,654
FEB.	1,742,296	1,300,858	92,398	26,520	2,419,748	625,019
MAR.	2,443,853	1,348,433	115,617	19,440	2,823,028	979,451
APR.	2,104,209	1,242,436	106,192	86,520	2,773,937	1,180,146
MAY	2,414,362	1,567,449	101,579	41,730	3,055,690	1,167,263
JUNE	2,280,773	1,796,095	101,266	89,330	2,909,047	1,800,289
JULY	1,805,791	1,569,117	81,702	44,280	2,738,290	1,391,944
AUG.	2,064,650	1,641,796	98,591	100,900	3,194,049	1,377,740
SEPT.	2,326,022	2,024,081	103,567	85,930	3,764,464	1,632,547
OCT.	2,072,692	1,599,049	93,952	95,750	3,708,755	1,333,012
NOV.	1,981,543	1,529,140	106,260	129,090	5,231,430	2,235,069
DEC.	1,893,986	1,419,648	117,277	126,360	3,945,956	1,671,016
TOTAL 1949	25,174,488	18,336,747	1,217,907	998,730	38,958,647	16,012,150
TOTAL 1948	19,057,906	15,504,566	1,193,760	1,426,278	38,550,230	9,965,059

1/ COMPILED FROM CURRENT INFORMATION SUPPLIED VOLUNTARILY BY RAILROADS (RAIL RECEIPTS) AND BY PRINCIPAL WHOLESALERS, JOBBERS, CHAIN STORE COMPANIES, AND OTHER FIRST-HAND RECEIVERS (TRUCK RECEIPTS). THESE FIGURES INCLUDE INTERMARKET SHIPMENTS.

2/ DOES NOT INCLUDE BUTTER MANUFACTURED LOCALLY.

TABLE 15.--BUTTER, CHEESE, SHELL AND FROZEN EGGS, LIVE AND DRESSED POULTRY:
RECEIPTS AT DETROIT, MICHIGAN, BY ORIGIN, 1949 1/

ORIGIN	BUTTER 2/	CHEESE	SHELL EGGS	FROZEN EGGS	LIVE POULTRY	DRESSED POULTRY
	GROSS POUNDS	GROSS POUNDS	CASES	GROSS POUNDS	NET POUNDS	GROSS POUNDS
ALABAMA	-	-	1	-	162	14
ARKANSAS	51,947	-	2	-	370,973	260,176
CALIFORNIA	-	27	-	-	-	175,867
COLORADO	-	15	1	-	-	149,881
CONNECTICUT	-	-	-	-	473	14
DELAWARE	-	-	-	-	72,100	1,988,205
FLORIDA	-	-	-	-	88	-
GEORGIA	-	4	2	-	498,544	27
IDAHO	-	-	1,264	-	-	-
ILLINOIS	9,236,534	5,874,234	53,296	93,718	993,655	1,213,679
INDIANA	905,102	397,817	106,413	16	8,229,658	4,567,343
IOWA	1,292,590	42,954	16,301	530,636	7,905	278,867
KANSAS	1,008,294	115	5,449	-	180	518,231
KENTUCKY	10	2	5,769	60	699,725	101,163
LOUISIANA	10	-	12	-	10	54
MARYLAND	-	-	-	-	6,080	1,529,631
MASSACHUSETTS	15	222	8	-	-	49,549
MICHIGAN	9,772,841	3,373,819	469,464	50,250	7,302,316	776,184
MINNESOTA	4,329,980	722,932	67,855	12,139	-	1,106,281
MISSISSIPPI	-	-	5	-	366	19
MISSOURI	744,000	237,479	1,916	623,470	32,552	1,896,128
MONTANA	44	-	-	-	-	-
NEBRASKA	3,327,416	3,324	12,430	220,020	5,872	1,823,286
NEW JERSEY	-	118	3	-	-	4
NEW YORK	31,118	1,008,387	13	-	22,552	289,321
NORTH CAROLINA	-	-	18	-	63	69
NORTH DAKOTA	-	-	490	32,000	16	110,662
OHIO	896,484	578,766	439,269	7,540	5,436,563	838,251
OKLAHOMA	-	-	-	-	22	37,424
OREGON	-	-	-	-	-	110,827
PENNSYLVANIA	6,400	36,111	29	-	72	1,872,773
SOUTH CAROLINA	-	210	229	-	685	675
SOUTH DAKOTA	224,153	2,188	5,075	-	-	103,670
TENNESSEE	25	10,735	2,311	-	21,564	1,721
TEXAS	-	-	2	-	33	370,598
UTAH	-	278	9,372	-	-	132,724
VERMONT	30	2,536	118	-	35	386
VIRGINIA	95	-	-	-	269,158	117,366
WASHINGTON	-	4,628	-	-	-	-
WEST VIRGINIA	65	2	3	-	5,358,222	10,021
WISCONSIN	73,851	10,057,241	47,990	208	4,549	71,722
CANADA	-	11,106	8,444	-	9,657,336	9,017
TOTAL 1949	31,901,004	22,365,250	1,253,554	1,570,055	38,991,529	20,501,830
TOTAL 1948	25,346,812	20,943,121	1,284,334	3,910,318	38,635,652	15,859,490

1/ COMPILED FROM CURRENT INFORMATION SUPPLIED VOLUNTARILY BY RAILROADS (RAIL RECEIPTS) AND BY PRINCIPAL WHOLESALERS, JOBBERS, CHAIN STORE COMPANIES, AND OTHER FIRST-HAND RECEIVERS (TRUCK RECEIPTS). THESE FIGURES INCLUDE INTERMARKET SHIPMENTS.

2/ DOES NOT INCLUDE BUTTER MANUFACTURED LOCALLY.

TABLE 16.--BUTTER AND CHEESE: RECEIPTS AT LOS ANGELES, BY MONTHS AND ORIGIN, 1949 ^{1/}
(GROSS POUNDS)

MONTH AND YEAR	BUTTER ^{2/}	CHEESE	ORIGIN	BUTTER ^{2/}	CHEESE
<u>1949</u>					
JANUARY	2,362,871	1,281,363	ARIZONA	896	-
FEBRUARY	2,645,669	1,388,189	ARKANSAS	36,637	-
MARCH	3,697,876	2,791,669	CALIFORNIA	5,051,980	997,897
APRIL	2,928,310	3,346,702	COLORADO	1,166,292	123,384
MAY	2,713,085	2,239,311	IDAHO	12,411,971	7,046,153
JUNE	3,933,714	2,321,716	ILLINOIS	299,567	2,309,650
JULY	2,412,914	2,940,752	IOWA	324,285	100,179
AUGUST	2,822,354	2,736,064	KANSAS	1,614,377	153,345
SEPTEMBER	2,437,868	2,327,516	MARYLAND	-	40,000
OCTOBER	3,152,541	2,635,050	MASSACHUSETTS	-	46,593
NOVEMBER	2,162,580	1,997,927	MICHIGAN	-	35,957
DECEMBER	2,137,746	2,186,846	MINNESOTA	4,745,643	1,215,621
			MISSOURI	3,950,312	2,400,575
			NEBRASKA	360,286	-
			NEW JERSEY	-	38,411
			NEW MEXICO	28,832	-
			NEW YORK	-	197,024
			NORTH DAKOTA	588,085	29,172
			OHIO	-	30,845
			OKLAHOMA	499,167	137,557
			OREGON	660,775	3,494,145
			SOUTH DAKOTA	45,934	-
			TENNESSEE	-	66,125
			TEXAS	46,915	6,693
			UTAH	532,237	894,343
			WASHINGTON	317,504	593,279
			WISCONSIN	719,233	8,236,157
			WYOMING	6,600	-
TOTAL 1949	33,407,528	28,193,105	TOTAL 1949	33,407,528	28,193,105
TOTAL 1948	31,402,138	21,899,187	TOTAL 1948	31,402,138	21,899,187

^{1/} COMPILED FROM CURRENT INFORMATION SUPPLIED VOLUNTARILY BY RAILROADS (RAIL RECEIPTS) AND BY PRINCIPAL WHOLESALERS, JOBBERS, CHAIN STORE COMPANIES, AND OTHER FIRST-HAND RECEIVERS (TRUCK RECEIPTS). THESE FIGURES INCLUDE INTERMARKET SHIPMENTS.

^{2/} DOES NOT INCLUDE BUTTER MANUFACTURED LOCALLY.

TABLE 17.—BUTTER AND CHEESE: RECEIPTS AT LOS ANGELES, BY RAIL AND TRUCK,
BY MONTHS, 1949 1/

(GROSS POUNDS)

MONTH AND YEAR	BUTTER 2/			CHEESE		
	RAIL	TRUCK	TOTAL	RAIL	TRUCK	TOTAL
<u>1949</u>						
JANUARY	1,001,875	1,360,996	2,362,871	81,881	469,482	1,281,363
FEBRUARY	1,493,263	1,152,406	2,645,669	1,176,121	212,068	1,388,189
MARCH	1,979,437	1,718,439	3,697,876	2,325,976	465,693	2,791,669
APRIL	699,609	2,228,701	2,928,310	2,860,450	486,252	3,346,702
MAY	766,573	1,946,512	2,713,085	1,683,980	555,331	2,239,311
JUNE	1,317,011	2,616,703	3,933,714	2,092,205	229,511	2,321,716
JULY	660,741	1,752,173	2,412,914	2,630,790	309,962	2,940,752
AUGUST	672,778	2,149,576	2,822,354	2,331,821	404,243	2,736,064
SEPTEMBER	633,600	1,804,268	2,437,868	2,012,391	315,125	2,327,516
OCTOBER	815,062	2,337,479	3,152,541	2,116,839	518,211	2,635,050
NOVEMBER	682,283	1,480,297	2,162,580	1,623,326	374,601	1,997,927
DECEMBER	591,787	1,545,959	2,137,746	1,787,162	399,684	2,186,846
TOTAL 1949	11,314,019	22,093,509	33,407,528	23,452,942	4,740,163	28,193,105
TOTAL 1948	14,103,447	17,298,691	31,402,138	19,719,297	2,179,890	21,899,187

1/ COMPILED FROM CURRENT INFORMATION SUPPLIED VOLUNTARILY BY RAILROADS (RAIL RECEIPTS) AND BY PRINCIPAL WHOLESALERS, JOBBERS, CHAIN STORE COMPANIES, AND OTHER FIRST-HAND RECEIVERS (TRUCK RECEIPTS). THESE FIGURES INCLUDE INTERMARKET SHIPMENTS.

2/ DOES NOT INCLUDE BUTTER MANUFACTURED LOCALLY.

TABLE 18.—BUTTER, CHEESE, AND SHELL EGGS: RECEIPTS AT PORTLAND, OREGON,
BY MONTHS, 1949 1/

MONTH AND YEAR	BUTTER 2/	CHEESE	SHELL EGGS
	GROSS POUNDS	GROSS POUNDS	CASES
<u>1949</u>			
JANUARY	635,373	195,076	26,904
FEBRUARY	592,786	204,107	26,253
MARCH	748,693	247,413	27,035
APRIL	846,041	676,331	21,594
MAY	1,288,653	817,024	27,934
JUNE	1,512,201	500,511	25,123
JULY	1,205,760	412,763	24,688
AUGUST	1,083,293	625,516	18,426
SEPTEMBER	810,894	320,749	19,581
OCTOBER	953,497	153,315	19,868
NOVEMBER	783,199	175,899	24,450
DECEMBER	686,630	188,079	24,093
TOTAL 1949	11,147,020	4,516,783	285,939
TOTAL 1948	9,594,717	5,298,675	270,453

1/ COMPILED FROM CURRENT INFORMATION SUPPLIED VOLUNTARILY BY RAILROADS (RAIL RECEIPTS) AND BY PRINCIPAL WHOLESALERS, JOBBERS, CHAIN STORE COMPANIES, AND OTHER FIRST-HAND RECEIVERS (TRUCK RECEIPTS). THESE FIGURES INCLUDE INTERMARKET SHIPMENTS.

2/ INCLUDES BUTTER MANUFACTURED LOCALLY.

TABLE 19.--BUTTER, CHEESE, SHELL AND FROZEN EGGS, LIVE AND DRESSED POULTRY:
RECEIPTS AT ST. LOUIS, MISSOURI, BY MONTHS, 1949 1/

MONTH AND YEAR	BUTTER 2/	CHEESE	SHELL EGGS	FROZEN EGGS	LIVE POULTRY	DRESSED POULTRY
1949	GROSS POUNDS	GROSS POUNDS	CASES	GROSS POUNDS	NET POUNDS	GROSS POUNDS
TOTAL RECEIPTS						
JAN.	261,913	1,052,373	41,089	42,517	1,388,232	384,209
FEB.	237,901	886,790	81,007	29,910	1,726,297	524,066
MAR.	301,183	1,221,599	222,148	43,530	2,061,300	828,916
APR.	396,521	1,152,843	198,211	96,170	1,959,053	720,480
MAY	303,518	1,087,014	220,835	131,120	2,312,645	905,279
JUNE	229,126	891,554	174,497	444,190	2,905,776	983,059
JULY	128,076	735,182	84,530	192,608	2,212,907	675,183
AUG.	223,471	1,211,830	53,400	87,956	2,772,626	959,984
SEPT.	930,268	1,798,817	32,360	4,500	2,482,116	805,228
OCT.	457,917	1,847,636	44,183	30,000	3,326,475	937,166
NOV.	276,038	1,131,700	43,484	28,590	3,772,398	1,874,079
DEC.	328,676	1,027,781	53,428	39,000	3,295,365	1,571,457
TOTAL 1949	4,074,608	14,045,119	1,249,172	1,170,091	30,216,190	11,169,106
TRUCK RECEIPTS						
JAN.	255,145	869,778	38,064	42,517	1,342,697	355,317
FEB.	232,368	692,844	78,703	29,910	1,688,425	511,936
MAR.	294,586	850,929	219,691	43,530	2,026,760	739,918
APR.	327,727	913,618	193,781	49,650	1,927,763	628,631
MAY	262,992	816,355	216,964	14,540	2,312,645	888,253
JUNE	217,441	659,982	168,672	5,790	2,878,966	964,635
JULY	120,551	452,648	79,005	-	2,192,697	665,933
AUG.	216,146	894,379	52,193	19,500	2,752,047	904,157
SEPT.	281,355	1,210,220	31,001	4,500	2,422,430	795,723
OCT.	398,198	726,403	42,506	30,000	3,318,689	907,239
NOV.	250,939	963,182	42,092	28,590	3,734,818	1,830,595
DEC.	319,765	822,280	51,785	39,000	3,262,558	1,315,307
TOTAL 1949	3,177,213	9,882,618	1,214,457	307,527	29,860,495	10,507,643

1/ COMPILED FROM CURRENT INFORMATION SUPPLIED VOLUNTARILY BY RAILROADS (RAIL RECEIPTS) AND BY PRINCIPAL WHOLESALEERS, JOBBERS, CHAIN STORE COMPANIES, AND OTHER FIRST-HAND RECEIVERS (TRUCK RECEIPTS). THESE FIGURES INCLUDE INTERMARKET SHIPMENTS.

2/ DOES NOT INCLUDE BUTTER MANUFACTURED LOCALLY.

TABLE 20.--BUTTER, CHEESE, SHELL AND FROZEN EGGS, LIVE AND DRESSED POULTRY:
RECEIPTS AT ST. LOUIS, MISSOURI, BY ORIGIN, 1949 ^{1/}

ORIGIN	BUTTER ^{2/}	CHEESE	SHELL EGGS	FROZEN EGGS	LIVE POULTRY	DRESSED POULTRY
	GROSS POUNDS	GROSS POUNDS	CASES	GROSS POUNDS	NET POUNDS	GROSS POUNDS
ALABAMA	-	-	400	-	-	-
ARKANSAS	-	390	5,029	17,490	7,063,145	2,867,135
CALIFORNIA	-	-	-	-	-	72,536
COLORADO	-	8,396	-	-	-	-
GEORGIA	832	-	342	-	497,286	1,034,242
IDAHO	-	-	798	-	-	-
ILLINOIS	451,536	4,770,822	491,035	63,500	4,742,431	257,793
INDIANA	840	596,266	141	-	46,851	38,499
IOWA	1,356,812	188	48,770	58,470	155,650	228,769
KANSAS	416	367	4,218	-	-	24,565
KENTUCKY	5,500	89,592	313	-	58,585	12,584
MARYLAND	-	-	-	-	-	1,800
MICHIGAN	-	6,631	-	-	-	595
MINNESOTA	617,673	32,541	553	-	-	-
MISSISSIPPI	-	-	-	-	109	36,280
MISSOURI	1,473,337	3,031,628	687,639	1,030,631	17,559,207	1,598,171
NEBRASKA	-	-	-	-	-	112,617
NEW YORK	-	1,929	-	-	-	28,378
OHIO	-	15,173	-	-	-	-
OKLAHOMA	60,200	18,000	3,370	-	-	3,974,638
TENNESSEE	-	59,853	1,451	-	69,201	-
TEXAS	-	1,895	-	-	-	806,026
UTAH	-	21,300	5,038	-	-	-
VIRGINIA	-	81	-	-	23,725	-
WISCONSIN	107,462	5,390,067	75	-	-	74,478
TOTAL 1949	4,074,608	14,045,119	1,249,172	1,170,091	30,216,190	11,169,106

^{1/} COMPILED FROM CURRENT INFORMATION SUPPLIED VOLUNTARILY BY RAILROADS (RAIL RECEIPTS) AND BY PRINCIPAL WHOLESALERS, JOBBERS, CHAIN STORE COMPANIES, AND OTHER FIRST-HAND RECEIVERS (TRUCK RECEIPTS). THESE FIGURES INCLUDE INTERMARKET SHIPMENTS.

^{2/} DOES NOT INCLUDE BUTTER MANUFACTURED LOCALLY.

TABLE 21.--BUTTER AND CHEESE: RECEIPTS AT SAN FRANCISCO, BY MONTHS AND ORIGIN, 1949 ^{1/}
 (GROSS POUNDS)

MONTH AND YEAR	BUTTER ^{2/}	CHEESE	ORIGIN	BUTTER ^{2/}	CHEESE
<u>1949</u>					
JANUARY	1,824,587	1,078,902	ARKANSAS	532,251	-
			CALIFORNIA	14,370,417	2,825,614
			COLORADO	231,671	205,681
FEBRUARY	2,003,716	1,356,886	IDAHO	2,362,883	4,061,711
			ILLINOIS	216,785	1,165,320
			INDIANA	-	28,475
MARCH	2,365,230	1,876,432	IOWA	385,463	102,704
			KANSAS	1,193,951	-
APRIL	2,538,359	1,765,492	MICHIGAN	30,009	61,321
			MINNESOTA	2,255,774	637,240
MAY	3,392,466	1,401,108	MISSOURI	1,798,103	972,238
			MONTANA	207	-
JUNE	2,425,491	1,169,925	NEBRASKA	893,661	-
			NEVADA	35,841	435
			NEW JERSEY	-	72,927
JULY	2,844,320	1,431,276	NEW YORK	-	163,805
			NORTH DAKOTA	803,014	-
AUGUST	2,241,775	1,816,661	OHIO	-	54,350
			OKLAHOMA	664,963	18,730
SEPTEMBER	1,707,168	1,191,815	OREGON	726,459	1,482,094
			SOUTH DAKOTA	53,594	-
			TENNESSEE	-	14,875
OCTOBER	1,960,666	1,330,958	TEXAS	27,608	-
			UTAH	141,157	74,368
NOVEMBER	2,677,713	1,525,091	WASHINGTON	190,880	231,573
			WISCONSIN	846,426	5,000,053
DECEMBER	1,828,136	1,228,968	WYOMING	48,510	-
TOTAL 1949	27,809,627	17,173,514	TOTAL 1949	27,809,627	17,173,514
TOTAL 1948	27,950,770	19,156,344	TOTAL 1948	27,950,770	19,156,344

^{1/} COMPILED FROM CURRENT INFORMATION SUPPLIED VOLUNTARILY BY RAILROADS (RAIL RECEIPTS) AND BY PRINCIPAL WHOLESALERS, JOBBERS, CHAIN STORE COMPANIES, AND OTHER FIRST-HAND RECEIVERS (TRUCK RECEIPTS). THESE FIGURES INCLUDE INTERMARKET SHIPMENTS.

^{2/} DOES NOT INCLUDE BUTTER MANUFACTURED LOCALLY.

TABLE 22.--BUTTER AND CHEESE: RECEIPTS AT SAN FRANCISCO, BY RAIL AND TRUCK, BY MONTHS, 1949 ^{1/}
(GROSS POUNDS)

MONTH AND YEAR	BUTTER ^{2/}			CHEESE		
	RAIL	TRUCK	TOTAL	RAIL	TRUCK	TOTAL
<u>1949</u>						
JANUARY	366,481	1,458,106	1,824,587	676,176	402,726	1,078,902
FEBRUARY	783,998	1,219,718	2,003,716	957,541	399,345	1,356,886
MARCH	818,303	1,546,927	2,365,230	1,281,095	596,337	1,876,432
APRIL	906,579	1,631,780	2,538,359	1,289,756	475,736	1,765,492
MAY	393,085	2,999,381	3,392,466	884,191	516,917	1,401,108
JUNE	569,764	1,855,727	2,425,491	669,437	500,488	1,169,925
JULY	865,200	1,979,120	2,844,320	1,009,174	422,102	1,431,276
AUGUST	495,334	1,746,441	2,241,775	1,316,635	500,026	1,816,661
SEPTEMBER	265,394	1,441,774	1,707,168	712,638	479,177	1,191,815
OCTOBER	287,892	1,672,774	1,960,666	764,755	566,203	1,330,958
NOVEMBER	1,000,090	1,677,623	2,677,713	989,874	535,217	1,525,091
DECEMBER	197,587	1,630,549	1,828,136	726,938	502,030	1,228,968
TOTAL 1949	6,949,707	20,859,920	27,809,627	11,278,210	5,895,304	17,173,514
TOTAL 1948	12,205,892	15,744,878	27,950,770	11,726,199	7,430,145	19,156,344

^{1/} COMPILED FROM CURRENT INFORMATION SUPPLIED VOLUNTARILY BY RAILROADS (RAIL RECEIPTS) AND BY PRINCIPAL WHOLESALEERS, JOBBERS, CHAIN STORE COMPANIES, AND OTHER FIRST-HAND RECEIVERS (TRUCK RECEIPTS). THESE FIGURES INCLUDE INTERMARKET SHIPMENTS.

^{2/} DOES NOT INCLUDE BUTTER MANUFACTURED LOCALLY.

TABLE 23.--SHELL EGGS: RECEIPTS AT 4 MARKETS, BY MONTHS, 1949 ^{1/}
(CASES)

MONTH AND YEAR	NEW YORK	CHICAGO	PHILADELPHIA	BOSTON	TOTAL 4 MARKETS
<u>1949</u>					
JANUARY	530,292	353,011	124,613	107,225	1,115,141
FEBRUARY	429,081	251,931	91,019	88,652	860,683
MARCH	512,729	313,528	109,598	111,611	1,047,466
APRIL	488,253	361,859	106,219	90,338	1,046,669
MAY	524,360	451,487	110,729	110,802	1,197,378
JUNE	424,147	379,869	109,841	109,452	1,023,309
JULY	334,148	227,890	80,904	85,812	728,754
AUGUST	361,242	206,810	80,163	129,333	777,548
SEPTEMBER	326,210	201,732	82,727	106,625	717,294
OCTOBER	349,247	191,429	82,079	109,129	731,884
NOVEMBER	367,351	211,125	81,102	125,765	785,343
DECEMBER	444,643	299,007	103,285	133,327	980,262
TOTAL 1949	5,091,703	3,449,678	1,162,279	1,308,071	11,011,731
TOTAL 1948	6,366,841	5,694,009	1,317,743	1,319,298	14,697,891

^{1/} COMPILED FROM CURRENT INFORMATION SUPPLIED VOLUNTARILY BY RAILROADS (RAIL RECEIPTS) AND BY PRINCIPAL WHOLESALERS, JOBBERS, CHAIN STORE COMPANIES, AND OTHER FIRST-HAND RECEIVERS (TRUCK RECEIPTS). THESE FIGURES INCLUDE INTERMARKET SHIPMENTS.

TABLE 24.--FROZEN EGGS: RECEIPTS AT 4 MARKETS, BY MONTHS, 1949 ^{1/}
(GROSS POUNDS)

MONTH AND YEAR	NEW YORK	CHICAGO	PHILADELPHIA	BOSTON	TOTAL 4 MARKETS
<u>1949</u>					
JANUARY	1,418,101	690,224	223,134	88,816	2,420,275
FEBRUARY	1,034,755	1,532,300	126,800	90,000	2,783,855
MARCH	1,046,324	2,545,328	172,500	163,420	3,927,572
APRIL	1,286,236	2,118,670	341,760	147,478	3,894,144
MAY	1,610,474	4,316,821	817,785	242,070	6,987,150
JUNE	932,004	4,099,002	749,810	251,480	6,032,296
JULY	842,611	1,091,741	265,414	122,074	2,321,840
AUGUST	788,970	305,880	357,744	109,852	1,562,446
SEPTEMBER	598,922	438,665	300,100	229,350	1,567,037
OCTOBER	824,425	245,825	181,785	181,390	1,433,425
NOVEMBER	700,954	393,730	224,350	41,100	1,360,134
DECEMBER	376,520	610,077	138,960	264,492	1,390,049
TOTAL 1949	11,460,296	18,388,263	3,900,142	1,931,522	35,680,223
TOTAL 1948	23,817,398	22,318,045	5,971,163	7,784,660	59,891,266

^{1/} COMPILED FROM CURRENT INFORMATION SUPPLIED VOLUNTARILY BY RAILROADS (RAIL RECEIPTS) AND BY PRINCIPAL WHOLESALERS, JOBBERS, CHAIN STORE COMPANIES, AND OTHER FIRST-HAND RECEIVERS (TRUCK RECEIPTS). THESE FIGURES INCLUDE INTERMARKET SHIPMENTS.

TABLE 25.--SHELL EGGS: RECEIPTS AT 4 MARKETS, BY RAIL AND TRUCK, BY MONTHS, 1949 ^{1/}
(CASES)

MONTH AND YEAR	NEW YORK			CHICAGO		
	RAIL ^{2/}	TRUCK	TOTAL	RAIL	TRUCK	TOTAL
<u>1949</u>						
JANUARY	208,515	321,777	530,292	36,551	316,460	353,011
FEBRUARY	135,208	293,873	429,081	26,910	225,021	251,931
MARCH	122,885	389,844	512,729	41,904	271,624	313,528
APRIL	133,971	354,282	488,253	50,123	311,736	361,859
MAY	183,283	341,077	524,360	59,213	392,274	451,487
JUNE	136,080	288,067	424,147	42,989	336,680	379,869
JULY	116,650	217,498	334,148	44,876	183,014	227,890
AUGUST	119,557	241,685	361,242	29,464	177,346	206,810
SEPTEMBER	64,907	261,303	326,210	19,754	181,978	201,732
OCTOBER	52,866	296,381	349,247	13,480	177,949	191,429
NOVEMBER	37,937	329,414	367,351	11,811	199,314	211,125
DECEMBER	64,199	380,444	444,643	31,398	267,609	299,007
TOTAL 1949	1,376,058	3,715,645	5,091,703	408,473	3,041,205	3,449,678
TOTAL 1948	3,497,355	2,869,486	6,366,841	1,849,185	3,844,824	5,694,009

MONTH AND YEAR	PHILADELPHIA			BOSTON		
	RAIL ^{2/}	TRUCK	TOTAL	RAIL ^{2/}	TRUCK	TOTAL
<u>1949</u>						
JANUARY	30,527	94,086	124,613	17,958	89,267	107,225
FEBRUARY	15,178	75,841	91,019	15,685	72,967	88,652
MARCH	7,877	101,721	109,598	23,825	87,786	111,611
APRIL	10,160	96,059	106,219	20,334	70,004	90,338
MAY	17,737	92,992	110,729	31,449	79,353	110,802
JUNE	17,935	91,906	109,841	37,863	71,589	109,452
JULY	15,708	65,196	80,904	20,668	65,144	85,812
AUGUST	15,248	64,915	80,163	22,486	106,847	129,333
SEPTEMBER	12,654	70,073	82,727	6,933	99,692	106,625
OCTOBER	6,895	75,184	82,079	1,852	107,277	109,129
NOVEMBER	5,615	75,487	81,102	1,888	123,877	125,765
DECEMBER	7,470	95,815	103,285	2,758	130,569	133,327
TOTAL 1949	163,004	999,275	1,162,279	203,679	1,104,392	1,308,071
TOTAL 1948	447,544	870,199	1,317,743	483,211	836,087	1,319,298

^{1/} COMPILED FROM CURRENT INFORMATION SUPPLIED VOLUNTARILY BY RAILROADS (RAIL RECEIPTS) AND BY PRINCIPAL WHOLESALERS, JOBBERS, CHAIN STORE COMPANIES, AND OTHER FIRST-HAND RECEIVERS (TRUCK RECEIPTS). THESE FIGURES INCLUDE INTERMARKET SHIPMENTS.

^{2/} INCLUDES BOAT ARRIVALS.

TABLE 2E.--SHELL EGGS: RECEIPTS AT 4 MARKETS, BY ORIGIN, 1949 ^{1/}
(CASES)

ORIGIN	NEW YORK	CHICAGO	PHILADELPHIA	BOSTON	TOTAL 4 MARKETS
CALIFORNIA	406	-	-	-	406
COLORADO	-	14,281	-	-	14,281
CONNECTICUT	20,734	-	-	50,661	71,395
DELAWARE	5,679	-	10,483	-	16,162
FLORIDA	480	-	-	-	480
GEORGIA	-	22	-	-	22
IDAHO	6,376	-	-	-	6,376
ILLINOIS	81,607	395,013	133,459	56,324	666,403
INDIANA	140,514	12,849	10,435	3,365	167,163
IOWA	1,388,275	817,966	147,152	204,306	2,557,699
KANSAS	6,407	4,684	-	17,841	28,932
KENTUCKY	479	179	688	15	1,361
MAINE	-	-	-	214,720	214,720
MARYLAND	43,136	28	50,397	-	93,561
MASSACHUSETTS	22,556	-	-	304,082	326,638
MICHIGAN	14,220	4,798	960	-	19,978
MINNESOTA	696,864	760,646	210,848	40,108	1,708,466
MISSOURI	20,346	13,749	2,604	84	36,783
NEBRASKA	13,094	11,176	11,207	15,435	50,912
NEW HAMPSHIRE	1,987	-	-	242,603	244,590
NEW JERSEY	535,177	-	40,615	600	576,392
NEW YORK	1,022,135	1	3,635	50,072	1,075,843
NORTH CAROLINA	842	-	5,651	-	6,493
NORTH DAKOTA	5,562	6,515	1,066	3,280	16,423
OHIO	98,889	501	37,525	5,734	142,649
OKLAHOMA	-	179	-	-	179
PENNSYLVANIA	869,925	-	458,028	271	1,328,224
RHODE ISLAND	3,205	-	-	8,756	11,961
SOUTH CAROLINA	203	-	2	-	205
SOUTH DAKOTA	11,426	24,604	24,224	-	60,254
TENNESSEE	13,843	510	244	4,055	18,652
TEXAS	1,281	-	-	-	1,281
UTAH	29,992	-	-	-	29,992
VERMONT	4,159	-	-	68,336	72,495
VIRGINIA	4,156	-	7,640	-	11,796
WEST VIRGINIA	267	-	1,402	-	1,669
WISCONSIN	19,991	1,378,558	3,984	10,475	1,413,008
DIST. OF COLUMBIA	2,039	-	30	-	2,069
CANADA	2,141	432	-	3,744	6,317
PARCEL POST	3,300	2,987	-	3,214	9,501
TOTAL 1949	5,091,703	3,449,678	1,162,279	1,308,071	11,011,731
TOTAL 1948	6,366,841	5,694,009	1,317,743	1,319,298	14,697,891

^{1/} COMPILED FROM CURRENT INFORMATION SUPPLIED VOLUNTARILY BY RAILROADS (RAIL RECEIPTS) AND BY PRINCIPAL WHOLESALERS, JOBBERS, CHAIN STORE COMPANIES, AND OTHER FIRST-HAND RECEIVERS (TRUCK RECEIPTS). THESE FIGURES INCLUDE INTERMARKET SHIPMENTS.

TABLE 27.--FROZEN EGGS: RECEIPTS AT 4 MARKETS, BY RAIL AND TRUCK, BY MONTHS, 1949 ^{1/}
(GROSS POUNDS)

MONTH AND YEAR	NEW YORK			CHICAGO		
	RAIL ^{2/}	TRUCK	TOTAL	RAIL	TRUCK	TOTAL
<u>1949</u>						
JANUARY	1,248,851	169,250	1,418,101	167,152	523,072	690,224
FEBRUARY	391,215	643,540	1,034,755	-	1,532,300	1,532,300
MARCH	665,324	381,000	1,046,324	51,200	2,494,128	2,545,328
APRIL	852,146	434,090	1,286,236	412,640	1,706,030	2,118,670
MAY	1,035,524	574,950	1,610,474	1,290,149	3,026,672	4,316,821
JUNE	496,604	435,400	932,004	680,352	3,418,650	4,099,002
JULY	517,541	325,070	842,611	310,652	781,089	1,091,741
AUGUST	462,380	326,590	788,970	-	305,880	305,880
SEPTEMBER	192,672	406,250	598,922	45,500	393,165	438,665
OCTOBER	492,175	332,250	824,425	31,995	213,830	245,825
NOVEMBER	298,354	402,600	700,954	76,110	317,620	393,730
DECEMBER	36,320	340,200	376,520	248,564	361,513	610,077
TOTAL 1949	6,689,106	4,771,190	11,460,296	3,314,314	15,073,949	18,388,263
TOTAL 1948	20,590,493	3,226,905	23,817,398	7,504,477	14,813,568	22,318,045

MONTH AND YEAR	PHILADELPHIA			BOSTON		
	RAIL ^{2/}	TRUCK	TOTAL	RAIL ^{2/}	TRUCK	TOTAL
<u>1949</u>						
JANUARY	223,134	-	223,134	58,816	30,000	88,816
FEBRUARY	108,800	18,000	126,800	-	90,000	90,000
MARCH	-	172,500	172,500	74,100	89,320	163,420
APRIL	86,400	255,360	341,760	38,848	108,630	147,478
MAY	219,495	598,290	817,785	74,880	167,190	242,070
JUNE	536,810	213,000	749,810	108,480	143,000	251,480
JULY	105,664	159,750	265,414	54,784	67,290	122,074
AUGUST	135,744	222,000	357,744	34,432	75,420	109,852
SEPTEMBER	102,400	197,700	300,100	122,100	107,250	229,350
OCTOBER	60,825	120,960	181,785	118,240	63,150	181,390
NOVEMBER	153,600	70,750	224,350	24,600	16,500	41,100
DECEMBER	61,690	77,270	138,960	93,312	171,180	264,492
TOTAL 1949	1,794,562	2,105,580	3,900,142	802,592	1,128,930	1,931,522
TOTAL 1948	5,837,063	134,100	5,971,163	6,071,467	1,713,193	7,784,660

^{1/} COMPILED FROM CURRENT INFORMATION SUPPLIED VOLUNTARILY BY RAILROADS (RAIL RECEIPTS) AND BY PRINCIPAL WHOLESALERS, JOBBERS, CHAIN STORE COMPANIES, AND OTHER FIRST-HAND RECEIVERS (TRUCK RECEIPTS). THESE FIGURES INCLUDE INTERMARKET SHIPMENTS.

^{2/} INCLUDES BOAT ARRIVALS.

TABLE 28.--FROZEN EGGS: RECEIPTS AT 4 MARKETS, BY ORIGIN, 1949 ^{1/}
(GROSS POUNDS)

ORIGIN	NEW YORK	CHICAGO	PHILADELPHIA	BOSTON	TOTAL 4 MARKETS
ILLINOIS	602,256	1,460,317	883,758	137,000	3,083,331
INDIANA	670,091	62,503	550,654	53,400	1,336,648
IOWA	995,938	6,478,041	460,150	657,718	8,591,847
KANSAS	329,286	512,816	30	54,784	902,916
KENTUCKY	77,832	42,390	55,980	-	176,202
MARYLAND	49,620	-	2,700	-	52,320
MASSACHUSETTS	3,250	-	-	-	3,250
MICHIGAN	-	3,000	21,000	167,580	191,580
MINNESOTA	703,458	810,300	370,069	98,280	1,982,107
MISSOURI	1,211,028	3,587,740	403,300	138,900	5,340,968
NEBRASKA	1,033,566	1,165,850	430,770	482,930	3,113,116
NEW YORK	202,432	600	27,960	-	230,992
NORTH CAROLINA	-	7,650	-	-	7,650
NORTH DAKOTA	441,930	647,471	116,525	49,792	1,255,718
OHIO	3,501,880	-	134,890	-	3,636,770
OKLAHOMA	-	563,852	-	-	563,852
OREGON	30,999	-	-	-	30,999
PENNSYLVANIA	6,000	-	54,336	-	60,336
SOUTH DAKOTA	853,966	2,517,952	146,590	38,848	3,557,356
TENNESSEE	476,800	93,000	238,400	52,290	860,490
TEXAS	209,539	274,606	-	-	484,145
UTAH	-	14,700	-	-	14,700
VIRGINIA	-	-	30	-	30
WISCONSIN	60,425	36,830	-	-	97,255
DIST. OF COLUMBIA	-	-	3,000	-	3,000
CANADA	-	102,645	-	-	102,645
TOTAL 1949	11,460,296	18,388,263	3,900,142	1,931,522	35,680,223
TOTAL 1948	23,817,398	22,318,045	5,971,163	7,784,660	59,891,266

^{1/} COMPILED FROM CURRENT INFORMATION SUPPLIED VOLUNTARILY BY RAILROADS (RAIL RECEIPTS) AND BY PRINCIPAL WHOLESALERS, JOBBERS, CHAIN STORE COMPANIES, AND OTHER FIRST-HAND RECEIVERS (TRUCK RECEIPTS). THESE FIGURES INCLUDE INTERMARKET SHIPMENTS.

TABLE 29.--SHELL EGGS, LIVE AND DRESSED POULTRY: RECEIPTS AT NEW ORLEANS, LOUISIANA, BY MONTHS, 1949 1/

MONTH AND YEAR	TOTAL RECEIPTS			TRUCK RECEIPTS		
	SHELL EGGS	LIVE POULTRY	DRESSED POULTRY	SHELL EGGS	LIVE POULTRY	DRESSED POULTRY
<u>1949</u>	<u>CASES</u>	<u>NET POUNDS</u>	<u>GROSS POUNDS</u>	<u>CASES</u>	<u>NET POUNDS</u>	<u>GROSS POUNDS</u>
JANUARY	38,472	1,051,829	423,144	33,465	1,025,014	190,768
FEBRUARY	35,029	1,199,307	338,695	30,053	1,173,495	132,247
MARCH	33,152	1,361,490	448,617	29,915	1,337,500	208,700
APRIL	32,407	1,358,947	292,592	31,340	1,323,122	135,300
MAY	33,076	1,211,434	522,016	31,466	1,190,424	333,600
JUNE	30,603	1,358,964	679,446	29,048	1,337,909	473,500
JULY	30,148	1,335,213	709,009	27,547	1,319,223	469,825
AUGUST	29,609	1,226,799	634,957	25,412	1,209,479	509,250
SEPTEMBER	34,108	1,397,884	827,147	27,213	1,386,439	706,359
OCTOBER	27,001	1,155,502	647,313	26,891	1,143,542	479,380
NOVEMBER	37,768	1,368,723	851,154	35,622	1,347,743	698,200
DECEMBER	32,888	1,786,937	1,228,639	32,291	1,759,062	1,112,748
TOTAL 1949	394,261	15,813,029	7,602,729	360,263	15,552,952	5,449,877
TOTAL 1948	475,843	15,597,358	3,215,355	334,536	15,076,541	2,158,291

1/ COMPILED FROM CURRENT INFORMATION SUPPLIED VOLUNTARILY BY RAILROADS (RAIL RECEIPTS) AND BY PRINCIPAL WHOLESALERS, JOBBERS, CHAIN STORE COMPANIES, AND OTHER FIRST-HAND RECEIVERS (TRUCK RECEIPTS). THESE FIGURES INCLUDE INTERMARKET SHIPMENTS.

BB3795 O - 50 - 5

TABLE 30.--RECEIPTS AT NEW ORLEANS, LOUISIANA, BY ORIGIN, 1949 ^{1/}

ORIGIN	SMELL	LIVE	DRESSED
	EGGS	POULTRY	POULTRY
	CASES	NET POUNDS	GROSS POUNDS
ALABAMA	3	592	48,274
ARKANSAS	1,587	1,116,337	204,924
CALIFORNIA	-	-	100,647
FLORIDA	10	13,007	-
GEORGIA	-	5,247,513	4,542,273
ILLINOIS	37,649	705,676	55,216
INDIANA	450	48,974	-
IOWA	94,342	-	336,900
KANSAS	63,577	-	21,500
KENTUCKY	2,653	772,874	-
LOUISIANA	16,662	38,900	25,184
MICHIGAN	920	-	-
MINNESOTA	83,941	-	74,468
MISSISSIPPI	14,869	4,253,633	398,915
MISSOURI	16,789	155,198	244,600
NEBRASKA	6,429	-	130,034
NEW YORK	-	-	64,000
NORTH CAROLINA	-	-	3,000
NORTH DAKOTA	954	-	23,448
OKLAHOMA	184	150	-
SOUTH CAROLINA	-	-	84
SOUTH DAKOTA	15,298	-	-
TENNESSEE	5,767	2,422,944	1,217
TEXAS	29,984	1,037,231	1,320,045
VIRGINIA	-	-	8,000
WISCONSIN	2,193	-	-
TOTAL 1949	394,261	15,813,029	7,602,729
TOTAL 1948	475,843	15,597,358	3,215,355

^{1/} COMPILED FROM CURRENT INFORMATION SUPPLIED VOLUNTARILY BY RAILROADS (RAIL RECEIPTS) AND BY PRINCIPAL WHOLESALERS, JOBBERS, CHAIN STORE COMPANIES, AND OTHER FIRST-HAND RECEIVERS (TRUCK RECEIPTS). THESE FIGURES INCLUDE INTERMARKET SHIPMENTS.

TABLE 31.--SHELL EGGS AND DRESSED POULTRY: RECEIPTS AT LOS ANGELES, BY MONTHS, AND BY ORIGIN, 1949 1/

MONTH AND YEAR	SHELL EGGS		ORIGIN	DRESSED POULTRY	
	CASES	GROSS POUNDS		CASES	GROSS POUNDS
JANUARY	133,748	712,684	ARKANSAS	-	301,397
FEBRUARY	98,919	261,038	CALIFORNIA	687,830	4,410,868
MARCH	143,436	784,589	COLORADO	17,693	-
APRIL	121,749	459,589	IDAHO	22,609	57,712
MAY	106,404	661,587	ILLINOIS	1,080	-
JUNE	101,010	547,497	IOWA	41,582	131,001
JULY	84,621	397,537	KANSAS	59,181	624,409
AUGUST	92,681	618,831	KENTUCKY	-	32,574
SEPTEMBER	87,160	973,915	MARYLAND	-	363,863
OCTOBER	84,863	934,541	MINNESOTA	61,275	226,779
NOVEMBER	109,532	1,490,389	MISSISSIPPI	480	-
DECEMBER	121,844	1,855,365	MISSOURI	600	208,627
			MONTANA	14,077	-
			NEBRASKA	53,935	2,252,088
			NORTH DAKOTA	2,456	29,745
			OKLAHOMA	8,866	36,645
			OREGON	400	162,020
			SOUTH DAKOTA	3,480	33,400
			TEXAS	214	-
			UTAH	309,729	750,104
			WASHINGTON	480	-
			WISCONSIN	-	30,000
			CANADA	-	46,330
TOTAL - 1949	1,285,967	9,697,562	TOTAL - 1949	1,285,967	9,697,562
TOTAL - 1948	1,353,726	11,939,609	TOTAL - 1948	1,353,726	11,939,609

1/ COMPILED FROM CURRENT INFORMATION SUPPLIED VOLUNTARILY BY RAILROADS (RAIL RECEIPTS) AND BY PRINCIPAL WHOLESALERS, JOBBERS, CHAIN STORE COMPANIES, AND OTHER FIRST-HAND RECEIVERS (TRUCK RECEIPTS). THESE FIGURES INCLUDE INTERMARKET SHIPMENTS.

TABLE 32.--SHELL EGGS AND DRESSED POULTRY: RECEIPTS AT LOS ANGELES, BY RAIL AND TRUCK, BY MONTHS, 1949 1/

MONTH AND YEAR	SHELL EGGS			DRESSED POULTRY		
	RAIL	TRUCK	TOTAL	RAIL	TRUCK	TOTAL
1949	CASES	CASES	CASES	GROSS POUNDS	GROSS POUNDS	GROSS POUNDS
JANUARY	60,706	73,042	133,748	363,762	348,922	712,684
FEBRUARY	37,780	61,139	98,919	152,564	108,474	261,038
MARCH	7,060	136,376	143,436	691,177	93,412	784,589
APRIL	2,400	119,349	121,749	333,033	126,556	459,589
MAY	1,512	104,892	106,404	89,431	572,166	661,587
JUNE	5,955	95,055	101,010	348,443	199,054	547,497
JULY	2,780	81,841	84,621	370,237	27,300	397,537
AUGUST	1,200	91,481	92,681	449,773	169,058	618,831
SEPTEMBER	600	86,560	87,160	722,804	251,111	973,915
OCTOBER	600	84,263	84,863	501,914	432,627	934,541
NOVEMBER	480	109,052	109,532	988,685	501,704	1,490,389
DECEMBER	6,474	115,370	121,844	1,139,752	715,613	1,855,365
TOTAL - 1949	127,547	1,158,420	1,285,967	6,151,575	3,545,987	9,697,562
TOTAL - 1948	340,553	1,013,173	1,353,726	8,267,033	3,672,576	11,939,609

1/ COMPILED FROM CURRENT INFORMATION SUPPLIED VOLUNTARILY BY RAILROADS (RAIL RECEIPTS) AND BY PRINCIPAL WHOLESALERS, JOBBERS, CHAIN STORE COMPANIES, AND OTHER FIRST-HAND RECEIVERS (TRUCK RECEIPTS). THESE FIGURES INCLUDE INTERMARKET SHIPMENTS.

TABLE 33.—SHELL EGGS AND DRESSED POULTRY: RECEIPTS AT SAN FRANCISCO, BY MONTHS, AND BY ORIGIN, 1949 1/

MONTH AND YEAR	SHELL EGGS		ORIGIN	DRESSED POULTRY	
	CASES	GROSS POUNDS		CASES	GROSS POUNDS
JANUARY	102,631	1,001,217	ARKANSAS	-	818,849
FEBRUARY	121,943	881,240	CALIFORNIA	891,427	10,210,452
MARCH	117,932	840,213	DELAWARE	-	81,971
APRIL	108,680	739,928	IDAHO	3,520	51,297
MAY	83,371	964,167	ILLINOIS	1,725	87,656
JUNE	81,040	775,444	INDIANA	-	10,496
JULY	78,545	473,310	IOWA	50,391	157,536
AUGUST	84,265	430,047	KANSAS	12,870	53,604
SEPTEMBER	79,570	573,821	MARYLAND	-	4,586
OCTOBER	77,232	1,142,552	MICHIGAN	-	20,000
NOVEMBER	81,290	2,778,283	MINNESOTA	69,745	-
DECEMBER	68,721	3,157,478	MISSOURI	1,560	80,504
TOTAL - 1949	1,085,220	13,757,700	MONTANA	150	-
TOTAL - 1948	1,061,305	17,725,550	NEBRASKA	36,508	1,010,462
			NEW YORK	-	78,624
			NORTH DAKOTA	3,980	-
			OKLAHOMA	200	-
			OREGON	2,573	801,775
			SOUTH DAKOTA	3,296	-
			TEXAS	-	36,704
			UTAH	5,524	108,535
			VIRGINIA	-	143,676
			WASHINGTON	391	973
			WISCONSIN	1,460	-
TOTAL - 1949	1,085,220	13,757,700	TOTAL - 1949	1,085,220	13,757,700
TOTAL - 1948	1,061,305	17,725,550	TOTAL - 1948	1,061,305	17,725,550

1/ COMPILED FROM CURRENT INFORMATION SUPPLIED VOLUNTARILY BY RAILROADS (RAIL RECEIPTS) AND BY PRINCIPAL WHOLESALERS, JOBBERS, CHAIN STORE COMPANIES, AND OTHER FIRST-HAND RECEIVERS (TRUCK RECEIPTS). THESE FIGURES INCLUDE INTERMARKET SHIPMENTS.

TABLE 34.—SHELL EGGS AND DRESSED POULTRY: RECEIPTS AT SAN FRANCISCO, BY RAIL AND TRUCK, BY MONTHS, 1949 1/

MONTH AND YEAR	SHELL EGGS			DRESSED POULTRY		
	RAIL	TRUCK	TOTAL	RAIL	TRUCK	TOTAL
1949	CASES	CASES	CASES	GROSS POUNDS	GROSS POUNDS	GROSS POUNDS
JANUARY	37,620	65,011	102,631	482,044	519,173	1,001,217
FEBRUARY	47,821	74,122	121,943	498,144	383,096	881,240
MARCH	27,064	90,868	117,932	541,116	299,097	840,213
APRIL	15,289	93,391	108,680	344,111	395,817	739,928
MAY	6,121	77,250	83,371	377,649	586,518	964,167
JUNE	1,080	79,960	81,040	297,352	478,092	775,444
JULY	2,890	75,655	78,545	185,491	287,819	473,310
AUGUST	1,800	82,465	84,265	44,048	385,999	430,047
SEPTEMBER	6,480	73,090	79,570	33,237	540,584	573,821
OCTOBER	2,400	74,832	77,232	453,037	689,516	1,142,552
NOVEMBER	3,360	77,930	81,290	1,010,978	1,767,305	2,778,283
DECEMBER	-	68,721	68,721	3,586	2,323,892	3,157,478
TOTAL 1949	151,925	933,295	1,085,220	5,100,793	8,656,807	13,757,700
TOTAL 1948	254,559	806,746	1,061,305	8,904,391	8,821,159	17,725,550

1/ COMPILED FROM CURRENT INFORMATION SUPPLIED VOLUNTARILY BY RAILROADS (RAIL RECEIPTS) AND BY PRINCIPAL WHOLESALERS, JOBBERS, CHAIN STORE COMPANIES, AND OTHER FIRST-HAND RECEIVERS (TRUCK RECEIPTS). THESE FIGURES INCLUDE INTERMARKET SHIPMENTS.

TABLE 35.--LIVE POULTRY: RECEIPTS AT 5 MARKETS, BY MONTHS, 1949 ^{1/}
(NET POUNDS)

MONTH AND YEAR	NEW YORK	CHICAGO	PHILADELPHIA	BOSTON	SAN FRANCISCO
<u>1949</u>					
JANUARY	9,462,030	2,922,353	1,688,124	564,740	1,648,441
FEBRUARY	8,860,905	2,878,970	1,789,532	499,179	1,295,249
MARCH	10,317,309	3,859,693	2,018,084	561,312	1,669,468
APRIL	10,770,785	3,653,031	1,845,976	575,884	1,518,995
MAY	10,080,847	4,413,081	1,927,941	602,268	1,462,117
JUNE	9,276,554	5,182,643	2,034,899	560,864	1,578,275
JULY	7,315,725	4,399,455	1,797,062	470,070	1,442,073
AUGUST	8,758,348	5,076,264	2,182,589	579,961	1,647,036
SEPTEMBER	11,366,205	6,326,616	2,338,610	589,776	1,663,464
OCTOBER	10,115,620	6,302,451	2,094,152	527,511	1,643,408
NOVEMBER	11,980,095	6,950,951	2,383,614	717,179	1,482,083
DECEMBER	11,126,352	4,608,620	2,039,866	725,644	1,687,009
TOTAL 1949	119,430,775	56,574,128	24,140,449	6,974,388	18,737,618
TOTAL 1948	128,094,813	51,759,765	26,050,712	8,454,614	17,164,484

^{1/} COMPILED FROM CURRENT INFORMATION SUPPLIED VOLUNTARILY BY RAILROADS (RAIL RECEIPTS) AND BY PRINCIPAL WHOLESALERS, JOBBERS, CHAIN STORE COMPANIES, AND OTHER FIRST-HAND RECEIVERS (TRUCK RECEIPTS). THESE FIGURES INCLUDE INTERMARKET SHIPMENTS.

TABLE 36.--LIVE POULTRY: RECEIPTS AT SAN FRANCISCO, BY RAIL AND TRUCK, BY MONTHS, 1949 ^{1/}
(NET POUNDS)

MONTH AND YEAR	RAIL	TRUCK	TOTAL
<u>1949</u>			
JANUARY	28,015	1,620,426	1,648,441
FEBRUARY	28	1,295,221	1,295,249
MARCH	30,613	1,638,855	1,669,468
APRIL	108	1,518,887	1,518,995
MAY	1,124	1,460,993	1,462,117
JUNE	262	1,578,013	1,578,275
JULY	90	1,441,983	1,442,073
AUGUST	-	1,647,036	1,647,036
SEPTEMBER	600	1,662,864	1,663,464
OCTOBER	-	1,643,408	1,643,408
NOVEMBER	-	1,482,083	1,482,083
DECEMBER	-	1,687,009	1,687,009
TOTAL 1949	60,840	18,676,778	18,737,618
TOTAL 1948	312,755	16,851,729	17,164,484

^{1/} COMPILED FROM CURRENT INFORMATION SUPPLIED VOLUNTARILY BY RAILROADS (RAIL RECEIPTS) AND BY PRINCIPAL WHOLESALERS, JOBBERS, CHAIN STORE COMPANIES, AND OTHER FIRST-HAND RECEIVERS (TRUCK RECEIPTS). THESE FIGURES INCLUDE INTERMARKET SHIPMENTS.

TABLE 37.--LIVE POULTRY: RECEIPTS AT 4 MARKETS, BY RAIL AND TRUCK, BY MONTHS, 1949 ^{1/}
(NET POUNDS)

MONTH AND YEAR	NEW YORK			CHICAGO		
	RAIL	TRUCK AND EXPRESS	TOTAL	RAIL	TRUCK	TOTAL
1949						
JANUARY	-	9,462,030	9,462,030	249,425	2,672,928	2,922,353
FEBRUARY	-	8,860,905	8,860,905	193,830	2,685,140	2,878,970
MARCH	-	10,317,309	10,317,309	191,620	3,668,073	3,859,693
APRIL	-	10,770,785	10,770,785	167,460	3,485,571	3,653,031
MAY	15,066	10,065,781	10,080,847	201,077	4,212,004	4,413,081
JUNE	-	9,276,554	9,276,554	215,440	4,967,203	5,182,643
JULY	-	7,315,725	7,315,725	176,615	4,222,840	4,399,455
AUGUST	-	8,758,348	8,758,348	189,420	4,886,844	5,076,264
SEPTEMBER	-	11,366,205	11,366,205	268,937	6,057,679	6,326,616
OCTOBER	-	10,115,620	10,115,620	199,623	6,102,828	6,302,451
NOVEMBER	112,472	11,867,623	11,980,095	334,705	6,616,246	6,950,951
DECEMBER	61,581	11,064,771	11,126,352	257,301	4,351,319	4,608,620
TOTAL 1949	189,119	119,241,656	119,430,775	2,645,453	53,928,675	56,574,128
TOTAL 1948	2,710,322	125,384,491	128,094,813	3,357,122	48,402,643	51,759,765

MONTH AND YEAR	PHILADELPHIA			BOSTON		
	RAIL	TRUCK	TOTAL	RAIL	TRUCK	TOTAL
1949						
JANUARY	62,262	1,625,862	1,688,124	23,334	541,406	564,740
FEBRUARY	42,141	1,747,391	1,789,532	10,315	488,864	499,179
MARCH	41,853	1,976,231	2,018,084	24,910	536,402	561,312
APRIL	33,213	1,812,763	1,845,976	28,355	547,529	575,884
MAY	54,269	1,873,672	1,927,941	23,295	578,973	602,268
JUNE	35,469	1,999,430	2,034,899	16,740	544,124	560,864
JULY	28,363	1,768,699	1,797,062	19,639	450,431	470,070
AUGUST	40,031	2,142,558	2,182,589	18,560	561,401	579,961
SEPTEMBER	33,634	2,304,976	2,338,610	22,430	567,346	589,776
OCTOBER	31,491	2,062,661	2,094,152	17,765	509,746	527,511
NOVEMBER	37,973	2,345,641	2,383,614	23,205	693,974	717,179
DECEMBER	27,849	2,012,017	2,039,866	24,320	701,324	725,644
TOTAL 1949	468,648	23,671,901	24,140,449	252,868	6,721,520	6,974,388
TOTAL 1948	788,579	25,262,133	26,050,712	253,455	8,201,159	8,454,614

^{1/} COMPILED FROM CURRENT INFORMATION SUPPLIED VOLUNTARILY BY RAILROADS (RAIL RECEIPTS) AND BY PRINCIPAL WHOLESALERS, JOBBERS, CHAIN STORE COMPANIES, AND OTHER FIRST-HAND RECEIVERS (TRUCK RECEIPTS). THESE FIGURES INCLUDE INTERMARKET SHIPMENTS.

TABLE 38.--LIVE POULTRY: RECEIPTS AT 5 MARKETS, BY ORIGIN, 1949 ^{1/}
(NET POUNDS)

ORIGIN	NEW YORK ^{2/}	CHICAGO	PHILADELPHIA	BOSTON	SAN FRANCISCO
ALABAMA	-	210	-	-	-
ARKANSAS	-	6,012,351	-	-	-
CALIFORNIA	-	-	-	-	18,681,378
CONNECTICUT	-	-	-	26,825	-
DELAWARE	-	22,500	6,444,241	-	-
GEORGIA	-	597,732	-	-	-
ILLINOIS	-	23,447,287	-	-	-
INDIANA	-	7,971,344	-	-	-
IOWA	-	10,606,157	321	-	-
KENTUCKY	-	1,814,417	5,140	-	-
MAINE	-	-	-	1,153,980	-
MARYLAND	-	11,689	2,654,122	-	-
MASSACHUSETTS	-	-	-	3,608,278	-
MICHIGAN	-	237,363	-	-	-
MINNESOTA	-	155,129	-	-	-
MISSOURI	-	55,945	-	-	-
MONTANA	-	2,625	-	-	-
NEBRASKA	-	23,240	-	-	150
NEW HAMPSHIRE	-	-	-	2,093,850	-
NEW JERSEY	-	-	2,910,097	-	-
NEW YORK	-	-	1,250	350	-
NORTH CAROLINA	-	-	1,416,196	-	-
NORTH DAKOTA	-	57,221	-	-	-
OHIO	-	536,341	-	-	-
OKLAHOMA	-	20,085	-	-	-
OREGON	-	-	-	-	90
PENNSYLVANIA	-	-	9,073,910	-	-
RHODE ISLAND	-	-	-	27,260	-
SOUTH CAROLINA	-	-	323	-	-
SOUTH DAKOTA	-	201,051	-	-	-
TENNESSEE	-	1,039,508	1,469	-	-
TEXAS	-	731	-	-	-
UTAH	-	-	-	-	56,000
VERMONT	-	-	-	49,345	-
VIRGINIA	-	105	1,543,269	-	-
WEST VIRGINIA	-	170,006	90,111	-	-
WISCONSIN	-	3,591,091	-	-	-
CANADA	-	-	-	14,500	-
TOTAL					
1949	119,430,775	56,574,128	24,140,449	6,974,388	18,737,618
TOTAL					
1948	128,094,813	51,759,765	26,050,712	8,454,614	17,164,484

^{1/} COMPILED FROM CURRENT INFORMATION SUPPLIED VOLUNTARILY BY RAILROADS (RAIL RECEIPTS) AND BY PRINCIPAL WHOLESALERS, JOBBERS, CHAIN STORE COMPANIES, AND OTHER FIRST-HAND RECEIVERS (TRUCK RECEIPTS). THESE FIGURES INCLUDE INTERMARKET SHIPMENTS.

^{2/} COLLECTION OF DATA BY STATES DISCONTINUED IN JULY 1949.

TABLE 39.--DRESSED POULTRY: RECEIPTS AT 4 MARKETS, BY MONTHS, 1949 ^{1/}
(GROSS POUNDS)

MONTH AND YEAR	NEW YORK	CHICAGO	PHILADELPHIA	BOSTON	TOTAL 4 MARKETS
<u>1949</u>					
JANUARY	14,644,160	2,521,836	1,234,640	2,666,949	21,067,585
FEBRUARY	13,668,577	1,872,961	1,290,070	2,246,186	19,077,794
MARCH	17,555,158	2,298,847	1,363,983	2,878,519	24,096,507
APRIL	20,264,764	2,362,251	1,180,291	2,250,660	26,057,966
MAY	22,214,297	2,477,627	1,493,567	4,494,803	30,680,294
JUNE	26,326,242	3,203,385	2,297,275	5,452,029	37,278,931
JULY	25,060,989	3,566,937	1,741,805	3,925,920	34,295,651
AUGUST	24,923,801	6,398,760	2,064,185	5,174,566	38,561,312
SEPTEMBER	27,875,717	12,368,310	2,539,628	6,041,271	48,824,926
OCTOBER	27,995,245	19,160,574	3,065,263	6,821,344	57,042,426
NOVEMBER	39,634,342	24,081,680	5,406,153	10,965,452	80,087,627
DECEMBER	36,988,752	16,434,890	6,130,637	10,322,414	69,876,693
TOTAL 1949	297,152,044	96,748,058	29,807,497	63,240,113	486,947,712
TOTAL 1948	253,977,704	73,362,420	35,984,195	53,802,222	417,126,541

^{1/} COMPILED FROM CURRENT INFORMATION SUPPLIED VOLUNTARILY BY RAILROADS (RAIL RECEIPTS) AND BY PRINCIPAL WHOLESALERS, JOBBERS, CHAIN STORE COMPANIES, AND OTHER FIRST-HAND RECEIVERS (TRUCK RECEIPTS). THESE FIGURES INCLUDE INTERMARKET SHIPMENTS.

TABLE 40.--DRESSED POULTRY: RECEIPTS AT 4 MARKETS, BY RAIL AND TRUCK,
BY MONTHS, 1949 1/
(GROSS POUNDS)

MONTH AND YEAR	NEW YORK			CHICAGO		
	RAIL 2/	TRUCK	TOTAL	RAIL	TRUCK	TOTAL
1949						
JANUARY	2,699,492	11,944,668	14,644,160	476,706	2,045,130	2,521,836
FEBRUARY	1,642,632	12,025,945	13,668,577	239,350	1,633,611	1,872,961
MARCH	1,993,096	15,562,062	17,555,158	471,769	1,827,078	2,298,847
APRIL	1,630,002	18,634,762	20,264,764	446,412	1,915,839	2,362,251
MAY	2,155,138	20,059,159	22,214,297	119,466	2,358,161	2,477,627
JUNE	3,024,191	23,302,061	26,326,242	120,942	3,082,443	3,203,385
JULY	2,876,565	22,184,424	25,060,989	340,873	3,226,064	3,566,937
AUGUST	4,774,501	20,149,300	24,923,801	473,023	5,925,737	6,398,760
SEPTEMBER	6,626,874	21,248,843	27,875,717	1,299,935	11,068,375	12,368,310
OCTOBER	8,064,961	19,930,284	27,995,245	4,599,100	14,561,474	19,160,574
NOVEMBER	19,257,460	20,376,882	39,634,342	7,362,712	16,718,968	24,081,680
DECEMBER	18,210,284	18,778,468	36,988,752	6,438,877	9,996,013	16,434,890
TOTAL 1949	72,955,196	224,196,848	297,152,044	22,389,165	74,358,893	96,748,058
TOTAL 1948	96,464,370	157,513,334	253,977,704	21,942,428	51,419,992	73,362,420

MONTH AND YEAR	PHILADELPHIA			BOSTON		
	RAIL 2/	TRUCK	TOTAL	RAIL 2/	TRUCK	TOTAL
1949						
JANUARY	723,022	511,618	1,234,640	1,416,044	1,250,905	2,666,949
FEBRUARY	571,532	718,538	1,290,070	803,102	1,443,084	2,246,186
MARCH	407,015	956,968	1,363,983	841,139	2,037,380	2,878,519
APRIL	526,600	653,691	1,180,291	605,989	1,644,671	2,250,660
MAY	479,626	1,013,941	1,493,567	1,401,375	3,093,428	4,494,803
JUNE	1,049,137	1,248,138	2,297,275	2,091,071	3,360,958	5,452,029
JULY	692,291	1,049,514	1,741,805	1,377,261	2,548,659	3,925,920
AUGUST	918,698	1,145,487	2,064,185	1,940,962	3,233,604	5,174,566
SEPTEMBER	1,051,741	1,487,887	2,539,628	3,139,472	2,901,799	6,041,271
OCTOBER	1,754,922	1,310,341	3,065,263	3,450,669	3,370,675	6,821,344
NOVEMBER	3,857,099	1,549,054	5,406,153	8,093,121	2,872,331	10,965,452
DECEMBER	4,763,770	1,366,867	6,130,637	7,523,740	2,798,674	10,322,414
TOTAL 1949	16,795,453	13,012,044	29,807,497	32,683,945	30,556,168	63,240,113
TOTAL 1948	27,106,274	8,877,921	35,984,195	36,313,512	17,488,710	53,802,222

1/ COMPILED FROM CURRENT INFORMATION SUPPLIED VOLUNTARILY BY RAILROADS (RAIL RECEIPTS) AND BY PRINCIPAL WHOLESALERS, JOBBERS, CHAIN STORE COMPANIES, AND OTHER FIRST-HAND RECEIVERS (TRUCK RECEIPTS). THESE FIGURES INCLUDE INTERMARKET SHIPMENTS.

2/ INCLUDES BOAT ARRIVALS.

TABLE 41.--DRESSED POULTRY: RECEIPTS AT 4 MARKETS, BY ORIGIN, 1949 ^{1/}
(GROSS POUNDS)

ORIGIN	NEW YORK	CHICAGO	PHILADELPHIA	BOSTON	TOTAL 4 MARKETS
ALABAMA	-	56,237	-	-	56,237
ARIZONA	-	-	-	357,552	357,552
ARKANSAS	135,107	7,659,893	57,435	26,803	7,879,238
CALIFORNIA	13,044,456	4,415,707	985,204	3,647,320	22,092,687
COLORADO	3,059,814	471,237	210,217	718,316	4,459,584
CONNECTICUT	1,011,095	-	-	34,599	1,045,694
DELAWARE	86,790,640	5,778,617	1,716,819	988,829	95,274,905
FLORIDA	14,248	45,796	-	-	60,044
GEORGIA	34,319	383,811	-	-	418,130
IDAHO	292,595	109,137	186,417	435,145	1,023,294
ILLINOIS	4,236,505	3,284,693	943,803	2,750,607	11,215,608
INDIANA	2,725,071	1,091,169	79,155	614,092	4,509,487
IOWA	16,474,644	24,503,964	2,814,331	7,346,931	51,139,870
KANSAS	3,175,461	734,198	497,141	888,877	5,292,677
KENTUCKY	1,124,552	55,475	76,530	-	1,256,557
LOUISIANA	-	238	-	-	238
MAINE	22,789,492	25,000	-	3,166,164	25,980,656
MARYLAND	38,338,491	1,446,711	4,539,020	2,241,640	46,565,862
MASSACHUSETTS	6,135,636	77,224	-	10,417,881	16,630,741
MISSOURI	510,003	225,431	1,334	62,822	799,590
MINNESOTA	14,056,882	19,373,623	5,578,920	5,854,228	44,863,653
MISSISSIPPI	-	-	-	138,893	138,893
MISSOURI	7,882,722	4,907,735	943,603	1,193,986	14,928,046
MONTANA	52,140	76,834	-	-	128,974
NEBRASKA	7,706,793	3,731,889	2,861,512	2,494,244	16,794,437
NEW HAMPSHIRE	1,372,255	-	-	8,086,715	9,458,970
NEW JERSEY	1,343,853	106,914	321,312	207	1,772,286
NEW MEXICO	-	38	-	-	38
NEW YORK	22,087,112	1,320,762	175,705	1,356,250	24,939,829
NORTH CAROLINA	165,562	128	313	-	166,003
NORTH DAKOTA	1,810,032	1,165,805	320,413	760,323	4,056,573
OHIO	5,210,194	149,766	528,194	245,811	6,133,965
OKLAHOMA	1,173,420	566,882	37,601	494,789	2,272,692
OREGON	2,342,443	1,311,139	543,500	2,565,761	6,762,843
PENNSYLVANIA	3,963,973	122,725	2,198,670	30,100	6,315,468
RHODE ISLAND	-	-	-	7,183	7,183
SOUTH CAROLINA	61,530	203	-	-	61,733
SOUTH DAKOTA	2,124,559	2,970,962	78,713	549,024	5,723,258
TENNESSEE	4,024,506	185,473	185,750	28,736	4,424,465
TEXAS	2,317,006	967,180	673,905	763,186	4,721,277
UTAH	8,401,393	4,280,119	1,042,550	3,481,039	17,205,101
VERMONT	253,444	-	-	205,723	459,167
VIRGINIA	5,526,925	418,698	1,704,431	-	7,650,054
WASHINGTON	3,516,380	320,443	166,149	397,209	4,400,181
WEST VIRGINIA	133,327	335	421	-	134,083
WISCONSIN	412,811	4,391,289	111,412	228,177	5,143,689
WYOMING	536,077	14,579	-	-	550,656
DIST. OF COLUMBIA	1,752	-	-	-	1,752
CANADA	782,824	-	227,017	575,625	1,585,466
TOTAL 1949	297,152,044	96,748,058	29,807,497	63,240,113	486,947,712
TOTAL 1948	253,977,704	73,362,420	35,984,195	53,802,222	417,126,541

^{1/} COMPILED FROM CURRENT INFORMATION SUPPLIED VOLUNTARILY BY RAILROADS (RAIL RECEIPTS) AND BY PRINCIPAL WHOLESALERS, JOBBERS, CHAIN STORE COMPANIES, AND OTHER FIRST-HAND RECEIVERS (TRUCK RECEIPTS). THESE FIGURES INCLUDE INTERMARKET SHIPMENTS.

TABLE 42.--BUTTER: CARLOT ^{1/} SHIPMENTS EACH MONTH FROM STATES EAST OF THE ROCKY MOUNTAINS TO PACIFIC COAST STATES, 1949

ORIGIN	JAN.	FEB.	MAR.	APR.	MAY	JUNE	JULY	AUG.	SEPT.	OCT.	NOV.	DEC.	TOTAL	ARMED SERVICES
ARKANSAS	-	-	-	-	3	2	-	1	-	5	2	2	15	14
COLORADO	-	-	-	-	-	-	-	-	-	4	1	-	6	-
ILLINOIS	14	4	1	6	5	2	-	1	1	8	3	-	45	13
IOWA	6	8	3	1	1	2	5	2	-	1	-	1	30	2
KANSAS	4	2	2	2	3	4	5	3	4	4	1	2	36	10
MICHIGAN	-	-	-	-	-	-	-	-	-	-	-	-	-	-
MINNEBOTA	29	48	53	49	30	20	20	17	10	13	36	2	327	14
MISSOURI	9	18	16	11	8	2	7	4	6	9	33	2	125	15
NEBRASKA	4	7	3	10	17	8	31	14	17	10	9	4	134	48
NEW YORK	-	-	-	-	-	-	-	-	-	-	-	-	-	-
NORTH DAKOTA	-	4	4	11	12	7	10	5	-	2	1	-	56	8
OHIO	-	-	-	-	-	-	-	-	-	-	-	-	-	-
OKLAHOMA	3	-	1	2	6	3	13	2	1	1	2	-	34	22
PENNSYLVANIA	1	-	-	-	-	-	-	-	-	-	-	-	2	-
SOUTH DAKOTA	-	-	-	-	2	2	-	-	-	1	3	1	9	3
TEXAS	-	-	-	-	-	-	2	-	-	-	-	-	2	-
VIRGINIA	-	-	-	-	-	-	-	-	1	-	-	-	1	-
WISCONSIN	1	14	6	7	5	3	-	3	2	1	2	-	44	3
TOTAL 1949	71	106	89	99	92	55	93	52	43	60	93	16	869	152 ^{2/}

^{1/} CARLOT 600 CASES.^{2/} INCLUDED IN TOTAL.TABLE 43.--CHEESE: CARLOT ^{1/} SHIPMENTS EACH MONTH FROM STATES EAST OF THE ROCKY MOUNTAINS TO PACIFIC COAST STATES, 1949

ORIGIN	JAN.	FEB.	MAR.	APR.	MAY	JUNE	JULY	AUG.	SEPT.	OCT.	NOV.	DEC.	TOTAL	ARMED SERVICES
COLORADO	-	-	1	1	2	3	1	-	-	-	-	-	8	-
IDAHO	-	1	2	1	1	1	1	2	1	1	1	1	12	-
ILLINOIS	11	7	17	4	4	2	4	14	17	19	13	11	125	1
INDIANA	-	-	-	-	-	1	-	-	4	-	-	-	6	-
IOWA	-	-	2	-	-	2	-	1	-	1	-	-	7	-
KANSAS	-	-	-	-	-	-	-	2	-	-	-	-	2	-
KENTUCKY	-	1	-	-	-	-	-	-	1	-	-	-	2	-
MAINE	-	-	-	-	-	-	-	-	-	1	-	-	1	-
MASSACHUSETTS	-	-	-	-	-	-	-	-	-	-	1	1	2	-
MICHIGAN	-	-	-	-	-	-	-	-	1	-	-	-	1	-
MINNESOTA	10	16	20	14	14	6	10	2	5	3	6	6	112	-
MISSISSIPPI	-	-	-	-	1	-	-	-	-	-	-	-	1	-
MISSOURI	2	6	9	11	10	11	18	15	9	8	6	6	111	5
MONTANA	-	-	-	-	-	-	-	2	-	-	-	-	2	-
NEBRASKA	-	-	-	1	-	-	-	-	-	-	-	-	1	-
NEW YORK	-	1	-	-	-	2	-	2	1	-	2	1	9	-
NORTH DAKOTA	-	-	-	-	1	-	-	2	-	-	-	-	1	-
OHIO	-	-	1	1	2	1	-	2	-	-	2	-	9	-
OKLAHOMA	1	1	3	1	-	-	-	-	-	-	-	-	6	-
TENNESSEE	-	-	-	-	1	-	1	-	-	-	-	-	2	2
TEXAS	-	-	-	-	-	1	-	-	-	-	-	-	1	-
WISCONSIN	32	42	68	64	66	61	66	69	44	61	63	40	676	10
UNKNOWN	-	-	-	-	-	-	-	-	-	3	-	-	3	-
TOTAL 1949	56	75	123	98	102	91	100	111	83	97	95	68	1099	18 ^{2/}

^{1/} CARLOT 600 CASES.^{2/} INCLUDED IN TOTAL.

TABLE 44.--SHELL EGGS: CARLOT ^{1/}SHIPMENTS EACH MONTH FROM STATES EAST OF THE ROCKY MOUNTAINS TO PACIFIC COAST STATES, 1949

ORIGIN	JAN.	FEB.	MAR.	APR.	MAY	JUNE	JULY	AUG.	SEPT.	OCT.	NOV.	DEC.	TOTAL	ARMED SERVICES
COLORADO	-	1	-	-	-	-	-	-	-	-	-	-	1	1
ILLINOIS	-	-	-	-	-	-	-	-	-	-	-	-	-	-
IOWA	109	83	14	26	12	8	18	11	5	6	6	8	306	112
KANSAS	26	12	5	6	6	8	6	11	3	1	2	8	89	19
MICHIGAN	-	-	-	-	-	-	-	-	-	-	-	-	-	-
MINNESOTA	154	134	41	33	26	21	22	18	9	16	6	6	486	91
MISSOURI	3	7	8	11	8	6	4	7	3	6	5	6	68	3
MONTANA	-	-	-	-	-	-	-	-	-	-	-	-	-	-
NEBRASKA	40	44	19	29	42	24	37	22	32	34	15	5	343	157
NEVADA	-	-	-	-	-	-	-	-	-	-	-	-	-	-
NORTH DAKOTA	2	8	-	8	15	5	2	1	1	-	-	1	43	1
OKLAHOMA	15	13	6	12	3	2	4	2	3	7	1	1	69	13
SOUTH DAKOTA	2	-	2	2	-	-	-	-	-	-	-	-	5	-
TEXAS	1	3	6	3	1	-	-	4	-	-	-	-	15	7
UTAH	-	-	-	-	-	-	-	-	-	-	-	-	-	-
WISCONSIN	-	-	-	-	-	-	-	-	-	-	-	-	-	-
UNKNOWN	-	-	-	-	-	-	-	-	-	-	-	-	-	-
TOTAL 1949	353	307	102	130	114	76	95	76	58	73	34	24	1442	406 ^{2/}

^{1/} CARLOT 600 CASES.

^{2/} INCLUDED IN TOTAL.

TABLE 45.--DRESSED POULTRY: CARLOT ^{1/}SHIPMENTS EACH MONTH FROM STATES EAST OF THE ROCKY MOUNTAINS TO PACIFIC COAST STATES, 1949

ORIGIN	JAN.	FEB.	MAR.	APR.	MAY	JUNE	JULY	AUG.	SEPT.	OCT.	NOV.	DEC.	TOTAL	ARMED SERVICES
ARKANSAS	17	21	14	10	12	12	11	15	11	7	10	13	153	37
DELAWARE	1	7	-	-	2	5	3	3	1	2	3	-	28	5
GEORGIA	-	1	-	-	-	-	-	-	-	-	-	-	2	-
ILLINOIS	2	-	-	-	1	-	1	-	-	-	-	-	6	-
IOWA	8	4	5	5	8	2	18	25	28	15	13	8	119	76
KANSAS	6	4	5	5	8	2	9	4	6	10	5	4	68	14
KENTUCKY	-	-	-	-	-	-	-	-	-	-	-	-	-	-
LOUISIANA	-	-	-	-	-	-	-	-	1	-	-	-	1	-
MARYLAND	-	-	-	-	-	1	3	1	-	1	4	2	13	-
MICHIGAN	-	1	-	-	-	-	-	-	-	-	-	-	-	-
MINNESOTA	12	-	5	1	-	-	6	13	18	12	8	3	79	19
MISSOURI	12	2	5	2	18	13	8	6	5	5	16	3	85	8
NEBRASKA	13	16	22	11	11	21	19	23	27	38	20	19	240	46
NEW JERSEY	-	-	-	-	-	-	-	-	-	-	-	2	2	2
NEW YORK	-	-	-	-	-	-	-	1	-	2	2	-	6	1
NORTH DAKOTA	-	-	-	-	-	-	-	-	-	-	-	-	-	-
OHIO	-	-	-	-	-	-	-	-	-	1	-	1	1	-
OKLAHOMA	1	-	-	-	2	3	2	1	-	1	2	4	16	-
PENNSYLVANIA	-	-	-	-	-	2	-	-	-	-	-	-	3	-
SOUTH DAKOTA	-	-	-	-	-	-	-	1	5	1	2	1	10	5
TEXAS	-	1	-	2	-	1	-	-	-	-	-	-	4	1
TENNESSEE	-	1	-	-	-	-	-	-	-	-	-	-	1	-
UTAH	-	-	1	-	1	1	1	2	1	2	2	2	10	4
VIRGINIA	-	3	-	-	-	-	-	-	-	-	-	-	8	-
WISCONSIN	-	-	1	-	-	-	-	-	-	1	-	-	2	-
TOTAL 1949	63	59	55	34	55	62	82	95	105	98	88	64	860	220 ^{2/}

^{1/} CARLOT 600 CASES.

^{2/} INCLUDED IN TOTAL.

TABLE 46.--SHELL EGGS: CARLOT 1/ SHIPMENTS EACH MONTH FROM IDAHO TO OTHER STATES, 1949

DESTINATION	JAN.	FEB.	MAR.	APR.	MAY	JUNE	JULY	AUG.	SEPT.	OCT.	NOV.	DEC.	TOTAL
CALIFORNIA	-	-	-	-	1	8	-	-	-	-	-	7	16
NEW YORK	-	-	-	7	4	5	3	-	-	-	-	-	19
UTAH	8	1	-	-	-	-	1	-	-	-	-	1	11
WASHINGTON	-	-	-	-	1	-	-	-	-	-	-	-	1
TOTAL - 1949	8	1	-	7	6	13	4	-	-	-	-	8	47
TOTAL - 1948	15	12	18	15	14	11	6	6	-	-	3	11	111

1/ CARLOT 600 CASES.

TABLE 47.--SHELL EGGS: CARLOT 1/ SHIPMENTS EACH MONTH FROM UTAH TO OTHER STATES, 1949

DESTINATION	JAN.	FEB.	MAR.	APR.	MAY	JUNE	JULY	AUG.	SEPT.	OCT.	NOV.	DEC.	TOTAL
CALIFORNIA	4	2	7	6	5	5	4	1	-	-	-	6	40
MONTANA	-	-	1	-	-	1	-	-	-	-	-	-	2
NEW YORK	-	-	2	8	26	29	5	2	3	3	1	5	84
WASHINGTON	-	-	-	-	1	-	1	5	1	-	-	-	8
TOTAL - 1949	4	2	10	14	32	35	10	8	4	3	1	11	134
TOTAL - 1948	24	22	21	46	35	29	14	15	6	3	7	11	233

1/ CARLOT 600 CASES.

TABLE 48.--SHELL EGGS: RECEIPTS AT EASTERN EGG AUCTIONS AND ASSEMBLING PLANTS, BY WEEKS, 1949 1/

WEEK ENDED		SHELL EGGS	WEEK ENDED		SHELL EGGS
1949		CASES	1949		CASES
JANUARY	1	78,253	JULY	2	58,685
	8	79,022		9	58,026
	15	76,009		16	55,592
FEBRUARY	22	76,641	23	57,645	
	29	80,077	30	56,648	
	5	81,871	AUGUST	6	58,042
	12	78,377		13	60,179
	19	77,672		20	62,150
MARCH	26	78,082	27	65,159	
	5	79,500	SEPTEMBER	3	67,995
	12	79,791		10	73,065
19	77,661	17		78,821	
APRIL	26	78,208	OCTOBER	24	81,500
	3	75,203		1	86,883
	10	76,624		8	89,055
	16	72,415		15	92,580
	23	65,425		22	100,135
MAY	30	68,821	29	100,948	
	6	69,974	NOVEMBER	5	100,136
	14	73,251		12	102,565
21	71,509	19		104,782	
JUNE	28	66,919	26	100,430	
	4	64,465	DECEMBER	3	105,629
	11	63,409		10	104,233
	18	62,432		17	101,549
	25	62,299		24	98,501
		31		98,862	

1/ REPORTED BY 35 AUCTIONS AND ASSEMBLING PLANTS LOCATED IN MD., PA., N.Y., N.J., CONN., OHIO, MASS., R.I., AND N.H.

TABLE 49.--SHELL EGGS AND LIVE POULTRY: RECEIPTS, AVERAGE PER PLANT, AT CENTRAL WEST PACKING PLANTS, BY WEEKS, 1949 1/

WEEK ENDED		SHELL EGGS	LIVE POULTRY	WEEK ENDED		SHELL EGGS	LIVE POULTRY
1949		CASES	NET POUNDS	1949		CASES	NET POUNDS
JANUARY	1	538	7,799	JULY	2	907	18,135
	8	590	8,128		9	797	18,314
	15	612	9,219		16	757	21,290
FEBRUARY	22	659	8,956	23	650	20,379	
	29	604	7,300	30	628	22,014	
	5	675	8,376	AUGUST	6	536	23,655
	12	651	11,090		13	543	27,082
	19	636	10,453		20	528	29,785
MARCH	26	704	9,901	27	517	32,795	
	5	875	9,541	SEPTEMBER	3	509	34,156
	12	1,055	9,030		10	435	31,095
19	1,211	8,277	17		462	35,736	
APRIL	26	1,213	8,035	24	468	37,112	
	3	1,233	7,743	OCTOBER	1	445	38,030
	10	1,270	8,983		8	414	37,689
	16	1,266	9,686		15	424	35,442
	23	1,230	10,527	22	426	33,942	
MAY	30	1,235	11,228	29	432	37,226	
	7	1,215	11,792	NOVEMBER	5	390	32,914
	14	1,268	11,895		12	401	30,172
21	1,208	13,441	19		464	27,849	
JUNE	28	1,187	15,359	26	482	24,176	
	4	1,115	15,623	DECEMBER	3	587	20,860
	11	1,002	17,357		10	592	19,685
	18	973	18,058		17	688	19,015
	25	952	18,896		24	737	16,352
			31		654	12,222	

1/ THESE AVERAGES ARE CALCULATED FROM REPORTS FORWARDED WEEKLY BY MORE THAN 200 PLANTS SCATTERED THROUGH THE STATES OF ARK., ILL., IND., IOWA, KANS., KY., MICH., MINN., MO., NEBR., OHIO, OKLA., N.DAK., S.DAL., TENN., TEXAS AND WIS.

TABLE 50.--SHELL EGGS: RECEIPTS, AVERAGE PER PLANT, AT PACIFIC COAST
PRIMARY MARKETS, BY WEEKS, 1949 1/

WEEK ENDED	SHELL EGGS	WEEK ENDED	SHELL EGGS
1949	CASES	1949	CASES
JANUARY 1	992	JULY 2	1,235
8	989	9	,210
15	970	16	,191
22	928	23	,193
29	954	30	,169
FEBRUARY 5	954	AUGUST 6	,183
12	986	13	,202
19	,036	20	,216
26	,126	27	,248
MARCH 5	,184	SEPTEMBER 3	,295
12	,216	10	,247
19	,246	17	,268
26	,312	24	,283
APRIL 2	,334	OCTOBER 1	,312
9	,361	8	,307
16	,380	15	,303
23	,378	22	,315
30	,377	29	,341
MAY 7	,350	NOVEMBER 5	,353
14	,355	12	,314
21	,347	19	,421
28	,342	26	,371
JUNE 4	,277	DECEMBER 3	,406
11	,292	10	,406
18	,299	17	,391
25	,268	24	,367
		31	,313

1/ THESE AVERAGES ARE CALCULATED FROM REPORTS FORWARDED WEEKLY BY MORE THAN 60 PLANTS SCATTERED THROUGH THE STATES OF CALIF., OREG., AND WASH.

TABLE 51.--MILK: RECEIPTS AT NEW YORK, PHILADELPHIA, AND BOSTON, BY MONTHS, 1949 1/
(40-QUART UNIT EQUIVALENTS)

MONTH AND YEAR	NEW YORK	PHILADELPHIA	BOSTON	TOTAL 1949	TOTAL 1948
1949					
JANUARY	3,684,628	860,227	760,593	5,305,448	5,307,817
FEBRUARY	3,510,585	807,727	681,338	4,999,650	5,095,824
MARCH	3,717,242	923,213	757,526	5,397,981	5,575,233
APRIL	3,585,104	928,525	739,414	5,253,043	5,425,648
MAY	3,814,018	1,011,257	780,651	5,605,926	5,687,088
JUNE	3,994,316	961,472	754,133	5,709,921	5,454,520
JULY	3,640,418	932,505	763,473	5,336,396	5,723,547
AUGUST	3,752,486	966,001	776,766	5,495,253	5,350,348
SEPTEMBER	3,736,204	943,535	736,921	5,416,660	5,465,778
OCTOBER	3,947,806	943,064	761,281	5,652,151	5,387,053
NOVEMBER	3,628,209	870,964	722,433	5,221,606	5,242,033
DECEMBER	3,718,724	878,781	723,630	5,321,135	5,499,777
TOTAL 1949	44,729,740	11,027,271	8,958,159	64,715,170	--
TOTAL 1948	45,404,614	10,490,797	9,319,255	--	65,214,666

1/ COMPILED FROM CURRENT INFORMATION SUPPLIED VOLUNTARILY BY RAILROADS (RAIL RECEIPTS) AND BY MILK DISTRIBUTORS AND OTHER FIRST-HAND RECEIVERS (TRUCK RECEIPTS).

TABLE 52.--MILK: RECEIPTS AT NEW YORK, PHILADELPHIA, AND BOSTON, BY ORIGIN, 1949 ^{1/}
(40-QUART UNIT EQUIVALENTS)

ORIGIN	NEW YORK	PHILADELPHIA	BOSTON	TOTAL 1949	TOTAL 1948
CONNECTICUT	92,500	-	-	92,500	93,754
DELAWARE	-	650,261	-	650,261	594,917
INDIANA	-	-	-	-	500
MAINE	-	-	1,225,173	1,225,173	1,128,506
MARYLAND	235,219	1,327,610	-	1,562,829	1,351,645
MASSACHUSETTS	-	-	533,818	533,818	475,968
MICHIGAN	-	-	-	-	165
MINNESOTA	-	-	-	-	10
MISSOURI	-	-	-	-	29
NEW HAMPSHIRE	-	-	718,457	718,457	811,016
NEW JERSEY	5,747,212	827,316	-	6,574,528	6,074,841
NEW YORK	30,721,051	5,372	967,572	31,693,995	32,852,187
OHIO	-	-	-	-	21,875
PENNSYLVANIA	6,380,391	8,215,924	-	14,596,315	14,015,646
VERMONT	1,553,367	-	5,513,139	7,066,506	7,778,077
WISCONSIN	-	788	-	788	15,530
TOTAL 1949	44,729,740	11,027,271	8,958,159	64,715,170	--
TOTAL 1948	45,404,614	10,490,797	9,319,255	--	65,214,666

^{1/} COMPILED FROM CURRENT INFORMATION SUPPLIED VOLUNTARILY BY RAILROADS (RAIL RECEIPTS) AND BY MILK DISTRIBUTORS AND OTHER FIRST-HAND RECEIVERS (TRUCK RECEIPTS).

TABLE 53.--CREAM ^{1/} : RECEIPTS AT NEW YORK, PHILADELPHIA, AND BOSTON,
BY MONTHS, 1949 ^{2/}
(40-QUART UNIT EQUIVALENTS)

MONTH AND YEAR	NEW YORK	PHILADELPHIA	BOSTON	TOTAL 1949	TOTAL 1948
<u>1949</u>					
JANUARY	62,025	19,133	36,707	117,865	125,344
FEBRUARY	60,773	24,030	37,271	122,074	128,760
MARCH	90,016	24,681	43,299	157,996	162,325
APRIL	84,236	27,342	38,595	150,173	176,250
MAY	103,580	28,965	42,213	174,758	189,990
JUNE	119,120	29,469	45,935	194,524	181,418
JULY	106,162	31,512	46,016	183,690	170,866
AUGUST	89,245	32,589	58,303	180,137	149,441
SEPTEMBER	80,221	21,058	37,948	139,227	128,642
OCTOBER	69,722	18,972	34,855	123,549	109,761
NOVEMBER	67,656	19,116	35,098	121,870	111,592
DECEMBER	65,661	18,537	35,526	119,724	113,749
TOTAL 1949	998,417	295,404	491,766	1,785,587	---
TOTAL 1948	955,838	292,988	499,312	---	1,748,138

^{1/} 40-PERCENT BUTTERFAT BASIS.

^{2/} COMPILED FROM CURRENT INFORMATION SUPPLIED VOLUNTARILY BY RAILROADS (RAIL RECEIPTS) AND BY MILK DISTRIBUTORS AND OTHER FIRST-HAND RECEIVERS (TRUCK RECEIPTS).

TABLE 54.--CREAM^{1/} : RECEIPTS AT NEW YORK, PHILADELPHIA, AND BOSTON,
BY ORIGIN, 1949^{2/}

(40-QUART UNIT EQUIVALENTS)

ORIGIN	NEW YORK	PHILADELPHIA	BOSTON	TOTAL 1949	TOTAL 1948
ARKANSAS	-	-	-	-	2,870
CONNECTICUT	-	-	-	-	203
ILLINOIS	-	-	-	-	8,653
INDIANA	-	52,937	7,900	60,837	127,400
IOWA	-	-	-	-	220
KANSAS	-	250	-	250	250
KENTUCKY	-	-	2,403	2,403	2,146
MAINE	-	-	23,706	23,706	11,301
MARYLAND	1,939	81,195	-	83,134	43,881
MASSACHUSETTS	-	-	7	7	64
MICHIGAN	5,150	2,022	82,203	89,375	73,274
MINNESOTA	-	-	4,842	4,842	26,990
MISSOURI	-	409	1,638	2,047	33,159
NEW HAMPSHIRE	-	-	115	115	40
NEW JERSEY	17,981	73	-	18,054	21,506
NEW YORK	942,469	8,383	25,087	975,939	841,370
NORTH CAROLINA	-	-	-	-	1,200
OHIO	1,600	-	33,555	35,155	66,051
PENNSYLVANIA	27,387	65,160	-	92,547	75,237
TENNESSEE	-	-	2,425	2,425	5,866
VERMONT	620	-	296,330	296,950	179,817
VIRGINIA	-	363	1,500	1,863	3,359
WEST VIRGINIA	-	4,241	-	4,241	725
WISCONSIN	1,271	80,371	10,055	91,697	222,556
TOTAL 1949	998,417	295,404	491,766	1,785,587	---
TOTAL 1948	955,838	292,988	499,312	---	1,748,138

1/ 40-PERCENT BUTTERFAT BASIS.

2/ COMPILED FROM CURRENT INFORMATION SUPPLIED VOLUNTARILY BY RAILROADS (RAIL RECEIPTS) AND BY MILK DISTRIBUTORS AND OTHER FIRST-HAND RECEIVERS (TRUCK RECEIPTS).

TABLE 55.--MILK AND CREAM: RECEIPTS AT NEW YORK AND METROPOLITAN AREA,
BY RAIL AND TRUCK, BY MONTHS, 1949^{1/}

(40-QUART UNIT EQUIVALENTS)

MONTH AND YEAR	MILK			CREAM ^{2/}		
	RAIL	TRUCK	TOTAL	RAIL	TRUCK	TOTAL
1949						
JANUARY	778,666	2,905,962	3,684,628	39,469	22,556	62,025
FEBRUARY	679,241	2,831,344	3,510,585	35,736	25,037	60,773
MARCH	745,416	2,971,826	3,717,242	48,419	41,597	90,016
APRIL	626,105	2,958,999	3,585,104	48,691	35,545	84,236
MAY	676,023	3,137,995	3,814,018	57,002	46,578	103,580
JUNE	664,689	3,329,627	3,994,316	54,831	64,289	119,120
JULY	625,005	3,015,413	3,640,418	51,699	54,463	106,162
AUGUST	679,951	3,072,535	3,752,486	47,701	41,544	89,245
SEPTEMBER	787,053	2,949,151	3,736,204	34,524	45,697	80,221
OCTOBER	807,115	3,140,691	3,947,806	27,444	42,278	69,722
NOVEMBER	686,738	2,941,471	3,628,209	25,712	41,944	67,656
DECEMBER	708,364	3,010,360	3,718,724	24,436	41,225	65,661
TOTAL - 1949	8,464,366	36,265,374	44,729,740	495,664	502,753	998,417
TOTAL - 1948	11,591,434	33,813,180	45,404,614	648,574	307,264	955,838

1/ COMPILED FROM CURRENT INFORMATION SUPPLIED VOLUNTARILY BY RAILROADS (RAIL RECEIPTS) AND BY MILK DISTRIBUTORS AND OTHER FIRST-HAND RECEIVERS (TRUCK RECEIPTS).

2/ 40-PERCENT BUTTERFAT BASIS.

TABLE 56.--MILK AND CREAM: RECEIPTS AT NEW YORK AND METROPOLITAN AREA, BY RAIL AND TRUCK, BY ORIGIN, 1949 ^{1/}

(40-QUART UNIT EQUIVALENTS)

ORIGIN	MILK			CREAM ^{2/}		
	RAIL	TRUCK	TOTAL	RAIL	TRUCK	TOTAL
CONNECTICUT	-	92,500	92,500	-	-	-
MARYLAND	-	235,219	235,219	1,939	-	1,939
MICHIGAN	-	-	-	5,150	-	5,150
NEW JERSEY	481,356	5,265,856	5,747,212	1,705	16,276	17,981
NEW YORK	5,727,606	24,993,446	30,721,051	482,611	459,858	942,469
OHIO	-	-	-	1,600	-	1,600
PENNSYLVANIA	1,200,191	5,180,200	6,380,391	758	26,619	27,387
VERMONT	1,055,213	498,154	1,553,367	620	-	620
WISCONSIN	-	-	-	1,271	-	1,271
TOTAL 1949	8,464,366	36,265,374	44,729,740	495,664	502,753	998,417
TOTAL 1948	11,591,434	33,813,180	45,404,614	648,574	307,264	955,838

^{1/} COMPILED FROM CURRENT INFORMATION SUPPLIED VOLUNTARILY BY RAILROADS (RAIL RECEIPTS) AND BY MILK DISTRIBUTORS AND OTHER FIRST-HAND RECEIVERS (TRUCK RECEIPTS).

^{2/} 40-PERCENT BUTTERFAT BASIS.

TABLE 57.--MILK AND CREAM: RECEIPTS ^{1/} (DAILY AVERAGE) AT NEW YORK, BY MONTHS, 1949 (40-QUART UNIT EQUIVALENTS)

MONTH AND YEAR	MILK		CREAM ^{2/}	
	MONTHLY TOTALS	DAILY AVERAGE	MONTHLY TOTALS	DAILY AVERAGE
1949				
JANUARY	3,684,628	118,859	62,025	2,001
FEBRUARY	3,510,585	125,378	60,773	2,170
MARCH	3,717,242	119,911	90,016	2,904
APRIL	3,585,104	119,503	84,236	2,808
MAY	3,814,018	123,033	103,580	3,341
JUNE	3,994,316	133,144	119,120	3,971
JULY	3,640,418	117,433	106,162	3,425
AUGUST	3,752,486	121,048	89,245	2,879
SEPTEMBER	3,736,204	124,540	80,221	2,674
OCTOBER	3,947,806	127,349	69,722	2,249
NOVEMBER	3,628,209	120,940	67,656	2,255
DECEMBER	3,718,724	119,959	65,661	2,118
TOTAL 1949	44,729,740	122,547	998,417	2,735
TOTAL 1948	45,404,614	124,056	955,838	2,612

^{1/} COMPILED FROM CURRENT INFORMATION SUPPLIED VOLUNTARILY BY RAILROADS (RAIL RECEIPTS) AND BY MILK DISTRIBUTORS AND OTHER FIRST-HAND RECEIVERS (TRUCK RECEIPTS).

^{2/} 40-PERCENT BUTTERFAT BASIS.

TABLE 58.--MILK AND CREAM: RECEIPTS AT PHILADELPHIA AND METROPOLITAN AREA, BY RAIL AND TRUCK, BY MONTHS, 1949 ^{1/}

(40-QUART UNIT EQUIVALENTS)

MONTH AND YEAR	MILK			CREAM ^{2/}		
	RAIL	TRUCK	TOTAL	RAIL	TRUCK	TOTAL
1949						
JANUARY	58,312	801,915	860,227	5,789	13,344	19,133
FEBRUARY	43,578	764,149	807,727	9,158	14,872	24,030
MARCH	47,724	875,489	923,213	5,041	19,640	24,681
APRIL	36,823	891,702	928,525	3,830	23,512	27,342
MAY	36,193	975,064	1,011,257	2,250	26,715	28,965
JUNE	38,396	923,076	961,472	2,926	26,543	29,469
JULY	50,635	881,870	932,505	6,644	24,868	31,512
AUGUST	47,310	918,691	966,001	6,517	26,072	32,589
SEPTEMBER	50,173	893,362	943,535	2,155	18,903	21,058
OCTOBER	47,689	895,375	943,064	1,329	17,643	18,972
NOVEMBER	43,523	827,441	870,964	1,536	17,580	19,116
DECEMBER	47,789	830,992	878,781	1,650	16,887	18,537
TOTAL 1949	548,145	10,479,126	11,027,271	48,825	246,579	295,404
TOTAL 1948	561,169	9,929,628	10,490,797	134,999	157,989	292,988

^{1/} COMPILED FROM CURRENT INFORMATION SUPPLIED VOLUNTARILY BY RAILROADS (RAIL RECEIPTS) AND BY MILK DISTRIBUTORS AND OTHER FIRST-HAND RECEIVERS (TRUCK RECEIPTS).^{2/} 40-PERCENT BUTTERFAT BASIS.TABLE 59.--MILK AND CREAM: RECEIPTS AT PHILADELPHIA AND METROPOLITAN AREA, BY RAIL AND TRUCK, BY ORIGIN, 1949 ^{1/}

(40-QUART UNIT EQUIVALENTS)

ORIGIN	MILK			CREAM ^{2/}		
	RAIL	TRUCK	TOTAL	RAIL	TRUCK	TOTAL
DELAWARE	-	650,261	650,261	-	-	-
INDIANA	-	-	-	16,963	35,974	52,937
KANSAS	-	-	-	-	250	250
MARYLAND	-	1,327,610	1,327,610	-	81,195	81,195
MICHIGAN	-	-	-	1,400	622	2,022
MISSOURI	-	-	-	409	-	409
NEW JERSEY	-	827,316	827,316	-	73	73
NEW YORK	-	5,372	5,372	592	7,791	8,383
PENNSYLVANIA	547,357	7,668,567	8,215,924	-	65,160	65,160
VIRGINIA	-	-	-	-	363	363
WEST VIRGINIA	-	-	-	-	4,241	4,241
WISCONSIN	788	-	788	29,461	50,910	80,371
TOTAL 1949	548,145	10,479,126	11,027,271	48,825	246,579	295,404
TOTAL 1948	561,169	9,929,628	10,490,797	134,999	157,989	292,988

^{1/} COMPILED FROM CURRENT INFORMATION SUPPLIED VOLUNTARILY BY RAILROADS (RAIL RECEIPTS) AND BY MILK DISTRIBUTORS AND OTHER FIRST-HAND RECEIVERS (TRUCK RECEIPTS).^{2/} 40-PERCENT BUTTERFAT BASIS.

TABLE 60.--MILK AND CREAM: RECEIPTS ^{1/}(DAILY AVERAGE) AT PHILADELPHIA,
BY MONTHS, 1949

(40-QUART UNIT EQUIVALENTS)

MONTH AND YEAR	MILK		CREAM ^{2/}	
	MONTHLY TOTALS	DAILY AVERAGE	MONTHLY TOTALS	DAILY AVERAGE
1949				
JANUARY	860,227	27,749	19,133	617
FEBRUARY	807,727	28,847	24,030	858
MARCH	923,213	29,781	24,681	796
APRIL	928,525	30,951	27,342	911
MAY	1,011,257	32,621	28,965	934
JUNE	961,472	32,049	29,469	982
JULY	932,505	30,081	31,512	1,017
AUGUST	966,001	31,161	32,589	1,051
SEPTEMBER	943,535	31,451	21,058	702
OCTOBER	943,064	30,421	18,972	612
NOVEMBER	870,964	29,032	19,116	637
DECEMBER	878,781	28,348	18,537	598
TOTAL 1949	11,027,271	30,212	295,404	809
TOTAL 1948	10,490,797	28,663	292,988	801

^{1/} COMPILED FROM CURRENT INFORMATION SUPPLIED VOLUNTARILY BY RAILROADS (RAIL RECEIPTS) AND BY MILK DISTRIBUTORS AND OTHER FIRST-HAND RECEIVERS (TRUCK RECEIPTS).

^{2/} 40-PERCENT BUTTERFAT BASIS.

TABLE 61.--MILK AND CREAM: RECEIPTS AT BOSTON AND METROPOLITAN AREA,
BY RAIL AND TRUCK, BY MONTHS, 1949 ^{1/}

(40-QUART UNIT EQUIVALENTS)

MONTH AND YEAR	MILK			CREAM ^{2/}		
	RAIL	TRUCK	TOTAL	RAIL	TRUCK	TOTAL
1949						
JANUARY	401,199	359,394	760,593	31,185	5,522	36,707
FEBRUARY	383,615	297,723	681,338	31,361	5,910	37,271
MARCH	445,917	311,609	757,526	35,491	7,808	43,299
APRIL	434,075	305,339	739,414	32,583	6,012	38,595
MAY	451,398	329,253	780,651	35,287	6,926	42,213
JUNE	440,810	313,323	754,133	36,350	9,585	45,935
JULY	435,460	328,013	763,473	35,388	10,628	46,016
AUGUST	460,118	316,648	776,766	43,419	14,884	58,303
SEPTEMBER	426,291	310,630	736,921	28,059	9,889	37,948
OCTOBER	425,457	335,824	761,281	26,598	8,257	34,855
NOVEMBER	395,143	327,290	722,433	25,604	9,494	35,098
DECEMBER	405,407	318,223	723,630	25,818	9,708	35,526
TOTAL 1949	5,104,890	3,853,269	8,958,159	387,143	104,623	491,766
TOTAL 1948	5,069,376	4,249,879	9,319,255	432,414	66,898	499,312

^{1/} COMPILED FROM CURRENT INFORMATION SUPPLIED VOLUNTARILY BY RAILROADS (RAIL RECEIPTS) AND BY MILK DISTRIBUTORS AND OTHER FIRST-HAND RECEIVERS (TRUCK RECEIPTS).

^{2/} 40-PERCENT BUTTERFAT BASIS.

TABLE 62.--MILK AND CREAM: RECEIPTS AT BOSTON AND METROPOLITAN AREA, BY RAIL AND TRUCK, BY ORIGIN, 1949 ^{1/}

(40-QUART UNIT EQUIVALENT)

ORIGIN	MILK			CREAM ^{2/}		
	RAIL	TRUCK	TOTAL	RAIL	TRUCK	TOTAL
INDIANA	-	-	-	6,850	1,050	7,900
KENTUCKY	-	-	-	1,808	595	2,403
MAINE	719,525	505,648	1,225,173	20,569	3,137	23,706
MASSACHUSETTS	15	533,803	533,818	2	5	7
MICHIGAN	-	-	-	55,830	26,373	82,203
MINNESOTA	-	-	-	4,842	-	4,842
MISSOURI	-	-	-	1,638	-	1,638
NEW HAMPSHIRE	454,159	264,298	718,457	18	97	115
NEW YORK	958,642	8,930	967,572	20,687	4,400	25,087
OHIO	-	-	-	21,728	11,627	33,555
TENNESSEE	-	-	-	2,050	375	2,425
VERMONT	2,972,549	2,540,590	5,513,139	241,316	55,014	296,330
VIRGINIA	-	-	-	-	1,500	1,500
WISCONSIN	-	-	-	9,805	250	10,055
TOTAL 1949	5,104,890	3,853,269	8,958,159	387,143	104,623	491,766
TOTAL 1948	5,069,376	4,249,879	9,319,255	432,414	66,898	499,312

^{1/} COMPILED FROM CURRENT INFORMATION SUPPLIED VOLUNTARILY BY RAILROADS (RAIL RECEIPTS) AND BY MILK DISTRIBUTORS AND OTHER FIRST-HAND RECEIVERS (TRUCK RECEIPTS).

^{2/} 40-PERCENT BUTTERFAT BASIS.

TABLE 63.--MILK AND CREAM: RECEIPTS ^{1/} (DAILY AVERAGE) AT BOSTON, BY MONTHS, 1949 (40-QUART UNIT EQUIVALENTS)

MONTH AND YEAR	MILK		CREAM ^{2/}	
	MONTHLY TOTALS	DAILY AVERAGE	MONTHLY TOTALS	DAILY AVERAGE
1949				
JANUARY	760,593	24,535	36,707	1,184
FEBRUARY	681,338	24,334	37,271	1,331
MARCH	757,526	24,436	43,299	1,397
APRIL	739,414	24,647	38,595	1,287
MAY	780,651	25,182	42,213	1,362
JUNE	754,133	25,138	45,935	1,531
JULY	763,473	24,628	46,016	1,484
AUGUST	776,766	25,057	58,303	1,881
SEPTEMBER	736,921	24,564	37,948	1,265
OCTOBER	761,281	24,557	34,855	1,124
NOVEMBER	722,433	24,081	35,098	1,170
DECEMBER	723,630	23,343	35,526	1,146
TOTAL 1949	8,958,159	24,543	491,766	1,347
TOTAL 1948	9,319,255	25,462	499,312	1,364

^{1/} COMPILED FROM CURRENT INFORMATION SUPPLIED VOLUNTARILY BY RAILROADS (RAIL RECEIPTS) AND BY MILK DISTRIBUTORS AND OTHER FIRST-HAND RECEIVERS (TRUCK RECEIPTS).

^{2/} 40-PERCENT BUTTERFAT BASIS.

TABLE 64.--CONDENSED MILK ^{1/}: RECEIPTS AT NEW YORK, PHILADELPHIA, AND BOSTON,
BY MONTHS, 1949 ^{2/}
(40-QUART UNIT EQUIVALENTS)

MONTH AND YEAR	NEW YORK	PHILADELPHIA	BOSTON	TOTAL 1949	TOTAL 1948
1949					
JANUARY	12,656	20,639	6,982	40,277	41,309
FEBRUARY	15,759	19,644	7,009	42,412	45,289
MARCH	46,648	25,094	10,025	81,767	73,248
APRIL	44,348	30,612	10,309	85,269	81,939
MAY	52,382	30,805	14,153	97,340	74,126
JUNE	61,495	32,036	18,405	111,936	82,698
JULY	67,954	33,229	16,740	117,923	108,669
AUGUST	63,356	40,114	19,419	122,889	97,341
SEPTEMBER	51,201	27,160	10,487	88,848	71,641
OCTOBER	43,109	24,664	8,547	76,320	50,121
NOVEMBER	26,528	23,828	8,067	58,423	32,359
DECEMBER	36,791	23,016	5,694	65,501	35,061
TOTAL 1949	522,227	330,841	135,837	988,905	---
TOTAL 1948	318,989	321,473	153,339	---	793,801

^{1/} FRESH, UNSWEETENED.

^{2/} COMPILED FROM CURRENT INFORMATION SUPPLIED VOLUNTARILY BY RAILROADS (RAIL RECEIPTS) AND BY MILK DISTRIBUTORS AND OTHER FIRST-HAND RECEIVERS (TRUCK RECEIPTS).

TABLE 65.--CONDENSED MILK ^{1/}: RECEIPTS AT NEW YORK, PHILADELPHIA, AND BOSTON,
BY ORIGIN, 1949 ^{2/}
(40-QUART UNIT EQUIVALENTS)

ORIGIN	NEW YORK	PHILADELPHIA	BOSTON	TOTAL 1949	TOTAL 1948
DELAWARE	-	-	-	-	95
ILLINOIS	-	-	-	-	20
INDIANA	917	-	-	917	4,540
MAINE	-	-	65,290	65,290	51,294
MARYLAND	-	125,134	-	125,134	132,780
MICHIGAN	-	2,738	25	2,763	2,880
MINNESOTA	-	-	-	-	598
MISSOURI	-	330	-	330	7
NEW HAMPSHIRE	-	-	1	1	-
NEW JERSEY	3,419	-	-	3,419	20,541
NEW YORK	460,779	35,449	45,946	542,174	359,198
OHIO	-	3,856	-	3,856	6,519
PENNSYLVANIA	56,556	155,810	-	212,366	154,322
TENNESSEE	-	-	-	-	16
VERMONT	556	-	24,575	25,131	46,510
WEST VIRGINIA	-	-	-	-	14,461
WISCONSIN	-	7,524	-	7,524	20
TOTAL 1949	522,227	330,841	135,837	988,905	---
TOTAL 1948	318,989	321,473	153,339	---	793,801

^{1/} FRESH, UNSWEETENED.

^{2/} COMPILED FROM CURRENT INFORMATION SUPPLIED VOLUNTARILY BY RAILROADS (RAIL RECEIPTS) AND BY MILK DISTRIBUTORS AND OTHER FIRST-HAND RECEIVERS (TRUCK RECEIPTS).

TABLE 66.--MILK: AVERAGE DAILY DELIVERIES PER DAIRY ^{1/} AT BOSTON AND PHILADELPHIA, BY WEEKS, 1949
(POUNDS)

WEEK ENDED	BOSTON	PHILADELPHIA	WEEK ENDED	BOSTON	PHILADELPHIA	
<u>1949</u>			<u>1949</u>			
JANUARY			JULY			
1	224.9	280.27	2	373.6	375.86	
8	225.7	284.08	9	357.3	362.76	
15	225.0	289.90	16	343.6	355.60	
22	229.2	291.97	23	331.0	359.62	
FEBRUARY			30	314.5	364.57	
5	226.1	294.61	AUGUST	6	299.8	366.74
12	228.8	298.13	13	299.3	374.48	
19	232.4	305.15	20	293.2	380.80	
MARCH			27	291.3	380.08	
26	239.6	315.10	SEPTEMBER	3	282.4	370.58
5	249.9	322.01	10	284.9	367.81	
12	264.9	329.19	17	287.2	358.20	
19	280.8	335.20	24	282.6	350.46	
26	298.5	343.79	OCTOBER	1	282.8	346.64
APRIL			8	282.0	339.72	
2	317.0	347.72	15	274.6	332.75	
9	333.8	353.82	22	271.5	334.22	
16	344.0	362.95	29	260.3	332.63	
23	346.4	366.98	NOVEMBER	5	246.9	325.06
MAY			12	230.6	320.57	
30	351.7	375.96	19	227.9	318.28	
7	361.4	396.91	26	227.9	316.24	
14	385.8	410.41	DECEMBER	3	228.1	315.31
21	413.4	418.28	10	229.8	316.53	
28	428.5	417.26	17	231.1	317.73	
JUNE			24	235.6	319.61	
4	432.9	421.14	31	238.0	323.28	
11	428.4	414.71				
18	409.5	404.76				
25	404.7	385.52				

^{1/} THESE AVERAGES WERE CALCULATED FROM CURRENT REPORTS SUPPLIED BY MILK DISTRIBUTORS SHOWING TOTAL RECEIPTS AND NUMBER OF DAIRIES (FARMS) FROM WHICH MILK WAS RECEIVED.

TABLE 67.--COLD-STORAGE HOLDINGS OF BUTTER, AMERICAN CHEESE, SHELL EGGS, DRESSED POULTRY, AND FROZEN EGGS AT 35 CITIES 1/, BY WEEKS, 1949

DATE	BUTTER	AMERICAN CHEESE	SHELL EGGS	DRESSED POULTRY	FROZEN EGGS
1949	POUNDS	POUNDS	CASES	POUNDS	POUNDS
JANUARY 1	22,160,082	76,301,556	115,864	118,568,617	75,074,197
8	20,020,542	76,080,747	103,638	117,196,677	68,559,519
15	17,344,250	73,917,923	100,576	114,367,601	63,685,684
22	15,660,153	73,338,233	100,086	111,571,962	57,636,352
29	13,120,118	70,964,465	93,092	108,825,114	50,225,494
FEBRUARY 5	10,648,109	69,301,302	103,650	106,151,702	46,173,569
12	8,702,620	68,559,957	120,017	102,627,026	43,776,567
19	6,618,550	68,308,950	112,210	100,446,153	41,407,631
26	5,449,934	69,537,860	97,955	95,804,501	40,035,266
MARCH 5	4,534,720	67,532,436	87,667	91,379,641	38,653,708
12	3,883,908	65,572,026	122,355	88,999,771	39,681,924
19	3,513,555	65,162,917	183,134	85,017,473	41,694,738
26	3,586,415	65,387,101	246,134	82,383,760	44,562,955
APRIL 2	3,979,801	66,604,909	328,762	79,135,079	48,292,667
9	5,727,437	66,522,153	393,850	74,710,235	51,246,142
16	7,012,244	68,393,424	436,865	71,522,254	55,427,046
23	8,990,164	67,696,144	519,643	68,250,274	59,033,009
30	11,642,283	68,939,168	589,074	64,947,592	62,617,072
MAY 7	16,270,657	71,415,244	707,729	62,242,351	68,765,341
14	20,797,986	72,608,211	883,421	59,360,804	70,094,040
21	27,192,300	73,827,488	1,062,647	56,579,321	75,489,005
28	35,939,489	75,472,164	1,235,594	54,064,086	81,339,035
JUNE 4	45,550,059	75,773,316	1,342,404	52,489,024	97,330,812
11	55,892,263	78,959,284	1,424,031	52,846,709	93,348,827
18	65,369,049	83,234,231	1,506,483	53,909,747	97,418,842
25	73,691,635	85,178,225	1,579,730	51,992,897	101,307,144
JULY 2	81,888,381	89,140,155	1,621,698	52,153,762	103,561,390
9	87,951,170	93,740,942	1,600,664	50,402,643	103,832,140
16	94,607,728	96,050,129	1,527,682	50,959,585	104,912,881
23	99,597,814	96,877,419	1,429,827	49,135,889	103,152,146
30	103,953,319	99,448,048	1,362,977	48,293,611	99,954,401
AUGUST 6	106,476,526	101,087,997	1,289,229	47,190,879	97,668,463
13	108,526,117	102,835,417	1,223,258	47,784,378	95,033,807
20	110,443,771	105,557,215	1,150,076	50,164,918	91,841,558
27	112,795,064	107,514,283	1,073,134	54,322,050	88,342,616
SEPTEMBER 3	113,953,217	108,301,242	962,339	61,237,142	84,920,886
10	114,296,673	108,520,018	862,849	67,254,378	81,389,205
17	114,358,699	110,180,199	735,059	73,267,642	78,047,730
24	113,881,470	110,437,100	651,031	80,804,292	74,678,026
OCTOBER 1	113,819,215	110,656,184	576,408	93,051,616	70,662,887
8	113,438,600	111,740,765	522,387	105,930,787	67,527,513
15	111,622,142	111,531,853	475,113	120,694,654	63,924,748
22	108,214,297	112,118,046	414,245	134,377,634	59,974,589
29	103,890,846	112,081,591	373,388	147,764,157	56,142,794
NOVEMBER 5	101,866,917	112,172,100	313,359	165,548,826	52,709,983
12	100,564,284	112,108,019	255,953	179,379,981	50,187,149
19	96,471,851	110,154,862	211,210	179,649,049	46,523,906
26	94,800,690	109,382,917	173,163	184,753,258	43,818,014
DECEMBER 3	92,283,152	106,788,841	143,234	198,431,186	39,914,032
10	88,752,044	105,171,260	118,654	204,464,578	37,249,609
17	85,066,665	103,884,986	92,639	201,794,425	34,689,280
24	82,597,411	103,988,564	72,389	202,237,505	32,712,678
31	80,648,543	102,869,344	58,112	208,148,415	30,928,457

1/ HOLDINGS, AS OF THE MORNING OF GIVEN DATES, AT:

NEW YORK	PITTSBURGH	KANSAS CITY	CINCINNATI
CHICAGO	DETROIT	OMAHA	DULUTH
PHILADELPHIA	CLEVELAND	ST. LOUIS	FORT WORTH
BOSTON	MILWAUKEE	DENVER	DALLAS
BUFFALO	PLYMOUTH	SEATTLE	PETALUMA
PROVIDENCE	MARSHFIELD	FORTLAND, ORE.	SANTA ROSA
SYRACUSE, N.Y.	GREEN BAY	LOS ANGELES	CAKLAND
CUBA, N.Y.	MINNEAPOLIS	SAN FRANCISCO	SAN DIEGO
LOWVILLE, N.Y.	ST. PAUL	SPRINGFIELD, MASS.	

TABLE 68.—COLD-STORAGE HOLDINGS OF BUTTER, AMERICAN CHEESE, SHELL EGGS, DRESSED POULTRY, AND FROZEN EGGS, AT 35 CITIES ^{1/}, 5-YEAR AVERAGES, 1945-49, BY WEEKS

WEEK No.	BUTTER	AMERICAN CHEESE	SHELL EGGS	DRESSED POULTRY	FROZEN EGGS
1945-49	POUNDS	POUNDS	CASES	POUNDS	POUNDS
1	25,958,987	72,626,612	224,931	207,774,817	85,687,056
2	23,165,226	70,920,343	204,401	205,879,296	80,414,500
3	20,885,093	69,914,537	178,056	201,259,512	74,743,538
4	18,592,550	67,951,257	162,342	196,457,267	69,917,990
5	16,605,659	66,484,887	196,520	192,820,102	66,064,659
6	14,347,998	64,679,078	262,981	188,248,803	63,468,946
7	12,491,034	63,853,336	327,939	183,961,856	62,066,761
8	11,227,323	62,039,561	364,617	179,438,614	61,628,214
9	10,537,483	60,099,997	419,252	173,735,361	61,353,773
10	9,651,853	57,654,555	519,204	168,018,995	62,822,353
11	9,175,226	56,113,058	648,752	161,751,498	65,739,925
12	8,947,343	54,687,323	809,079	155,330,897	69,698,344
13	8,534,070	54,166,444	1,004,901	148,266,668	75,585,209
14	9,183,629	53,916,145	1,242,728	141,911,869	80,518,824
15	9,482,853	54,833,811	1,485,527	134,947,474	87,437,934
16	10,926,913	54,834,933	1,746,404	128,161,973	94,710,795
17	12,309,997	56,843,517	2,009,460	122,133,740	102,390,074
18	13,562,810	58,633,267	3,317,692	117,667,642	110,133,401
19	15,618,128	60,463,746	4,618,336	111,365,208	116,765,884
20	18,820,306	62,382,077	6,906,421	106,181,472	123,755,051
21	22,850,835	64,540,713	9,171,719	102,330,717	131,091,236
22	28,332,566	66,708,611	13,391,701	98,374,756	137,330,432
23	34,410,929	69,865,812	19,578,495	95,084,840	143,303,154
24	40,809,778	74,165,616	27,733,476	92,046,553	148,126,355
25	48,062,419	77,506,227	38,861,425	88,992,416	151,255,488
26	55,652,206	81,609,347	54,945,090	86,582,076	155,581,080
27	61,852,476	86,807,174	76,968,204	85,230,532	157,006,296
28	67,850,796	89,370,661	105,961,492	84,635,672	157,820,422
29	73,014,447	92,065,994	145,923,192	85,093,474	157,135,506
30	78,615,034	95,558,092	198,871,251	86,734,288	155,795,086
31	83,538,655	98,365,743	273,801,358	88,171,798	153,726,270
32	86,617,364	101,085,148	373,693,482	90,278,733	151,370,713
33	89,404,041	103,462,358	503,575,305	92,315,422	148,788,183
34	91,721,081	105,400,020	673,425,733	94,059,950	145,063,102
35	92,147,414	107,131,848	903,244,207	97,990,056	141,261,878
36	91,175,489	108,136,634	1,203,072,027	101,013,832	137,839,197
37	90,059,141	109,044,495	1,593,855,854	102,780,710	134,584,704
38	88,251,846	108,486,008	2,093,653,807	107,223,221	131,188,302
39	86,891,247	107,394,967	2,803,465,471	113,178,158	127,558,834
40	85,000,409	106,022,832	3,733,239,317	122,792,467	124,039,097
41	83,163,957	104,235,619	4,903,005,355	132,289,127	119,806,148
42	80,266,598	102,576,040	6,393,759,495	144,467,011	115,671,961
43	77,187,996	100,922,438	8,383,535,149	158,510,367	111,740,753
44	73,810,732	98,379,292	11,093,312,961	173,427,393	107,437,713
45	69,790,665	96,718,382	15,093,078,661	185,543,010	103,433,908
46	65,414,184	93,876,583	20,093,889,039	191,001,326	99,263,143
47	61,078,550	90,556,174	27,093,637,981	191,601,111	94,462,120
48	56,088,149	88,374,198	36,593,535,509	201,955,857	90,409,183
49	49,934,787	85,137,343	49,793,392,770	211,294,425	85,775,733
50	43,943,033	82,027,616	67,903,304,901	212,833,717	81,566,154
51	39,040,700	79,600,364	93,903,242,707	208,303,485	77,962,185
52	36,181,668	78,101,470	128,903,214,127	210,745,294	73,949,031

^{1/} NEW YORK
CHICAGO
PHILADELPHIA
BOSTON
BUFFALO
PROVIDENCE
SYRACUSE, N.Y.
CUBA, N.Y.
LOWVILLE, N.Y.

PITTSBURGH
DETROIT
CLEVELAND
MILWAUKEE
PLYMOUTH
MARSHFIELD
GREEN BAY
MINNEAPOLIS
ST. PAUL

KANSAS CITY
OMAHA
ST. LOUIS
DENVER
SEATTLE
PORTLAND, ORE.
LOS ANGELES
SAN FRANCISCO
SPRINGFIELD, MASS.

CINCINNATI
DULUTH
FORT WORTH
DALLAS
PETALUMA
SANTA ROSA
OAKLAND
SAN DIEGO

^{2/} CORRESPONDING TO WEEK ENDED JANUARY 7, 1950.

TABLE 69.--COLD-STORAGE HOLDINGS OF BUTTER, AMERICAN CHEESE, SHELL EGGS, DRESSED POULTRY AND FROZEN EGGS, AT 35 CITIES ^{1/}, 10-YEAR AVERAGES, 1940-49, BY WEEKS

WEEK No.	BUTTER	AMERICAN CHEESE	SHELL EGGS	DRESSED POULTRY	FROZEN EGGS
1940-49	POUNDS	POUNDS	CASES	POUNDS	POUNDS
1	2/ 42,179,005	81,297,444	303,643	180,593,946	70,594,382
2	38,483,774	79,914,482	264,804	179,106,177	66,167,032
3	35,739,920	77,589,331	235,002	174,813,689	61,794,260
4	32,897,473	74,197,537	215,390	171,316,828	58,049,726
5	30,192,998	72,718,524	239,059	168,135,986	54,918,177
6	27,753,862	70,924,511	295,109	163,876,446	52,564,456
7	25,373,888	69,695,064	355,360	159,127,802	51,179,404
8	23,480,201	68,336,838	411,767	153,722,579	51,039,395
9	22,075,542	66,761,589	494,887	147,777,020	51,429,418
10	20,397,317	64,079,010	621,632	141,481,670	53,180,912
11	18,832,676	63,196,019	777,614	135,005,881	56,452,103
12	17,669,805	62,559,043	961,014	128,450,673	60,456,286
13	16,591,527	62,632,814	1,197,995	121,049,790	66,236,560
14	16,470,292	62,346,521	1,462,163	114,569,175	71,823,310
15	16,270,732	62,709,205	1,755,434	108,129,625	78,457,140
16	17,260,611	63,566,365	2,090,024	101,968,574	85,611,326
17	18,406,531	65,284,834	2,432,950	95,902,599	93,898,843
18	20,382,685	66,740,769	2,809,733	91,931,456	102,201,159
19	22,786,785	68,683,562	3,171,844	86,992,446	109,722,281
20	26,705,316	70,688,701	3,530,469	83,103,466	117,753,507
21	32,505,056	72,930,010	3,828,283	80,227,449	125,791,958
22	39,303,969	75,100,315	4,074,851	78,036,890	133,268,725
23	47,872,732	78,188,875	4,285,097	76,560,774	140,617,918
24	55,768,629	82,530,008	4,460,467	75,274,559	147,180,024
25	64,447,641	85,990,198	4,603,052	73,956,179	153,072,922
26	73,433,913	90,023,366	4,699,331	73,253,835	158,894,812
27	80,428,728	94,614,892	4,724,161	72,637,835	162,288,319
28	87,960,150	98,236,734	4,717,318	72,447,144	165,166,153
29	94,459,897	101,332,788	4,684,509	73,088,696	166,549,395
30	100,312,618	105,297,423	4,642,755	74,277,774	166,629,874
31	105,752,975	108,198,295	4,587,363	75,610,361	166,531,401
32	109,050,133	110,594,266	4,492,127	77,126,236	165,599,817
33	111,331,219	112,683,952	4,381,993	79,047,837	163,802,430
34	113,058,194	113,575,700	4,239,159	80,912,865	160,993,310
35	113,320,895	113,844,778	4,076,587	84,124,889	157,535,958
36	113,065,020	113,457,372	3,905,494	87,035,985	154,358,328
37	111,830,425	113,013,103	3,697,513	89,474,171	150,603,833
38	110,264,656	112,164,538	3,488,440	94,192,060	147,043,029
39	108,357,581	110,995,671	3,285,841	100,008,402	143,000,923
40	105,450,426	109,757,899	3,038,093	107,109,977	138,725,430
41	102,710,426	108,323,036	2,783,676	114,971,329	133,791,846
42	99,664,417	106,050,054	2,512,615	125,006,054	128,828,840
43	95,734,474	104,072,815	2,229,050	136,290,266	123,133,751
44	91,079,233	101,811,715	1,917,926	147,694,784	117,648,101
45	86,092,762	100,017,630	1,629,195	157,136,298	112,116,551
46	80,388,609	98,125,442	1,347,945	162,623,001	107,016,132
47	74,973,728	94,858,205	1,085,419	164,901,135	101,174,878
48	69,545,637	92,701,029	844,785	175,704,613	95,238,958
49	63,833,432	89,675,722	635,459	186,032,364	89,097,406
50	58,146,274	87,868,853	495,811	189,426,568	83,074,975
51	53,424,219	87,197,638	389,947	186,325,236	77,863,385
52	49,967,883	85,494,292	328,183	187,497,494	73,645,882

1/

NEW YORK	PITTSBURGH	KANSAS CITY	CINCINNATI
CHICAGO	DETROIT	OMAHA	DULUTH
PHILADELPHIA	CLEVELAND	ST. LOUIS	FORT WORTH
BOSTON	MILWAUKEE	DENVER	DALLAS
BUFFALO	PLYMOUTH	SEATTLE	PETALUMA
PROVIDENCE	MARSHFIELD	FORTLAND, ORE.	SANTA ROSA
SYRACUSE, N.Y.	GREEN BAY	LOS ANGELES	OAKLAND
CUBA, N.Y.	MINNEAPOLIS	SAN FRANCISCO	SAN DIEGO
LOWVILLE, N.Y.	ST. PAUL	SPRINGFIELD, MASS.	

2/ CORRESPONDING TO WEEK ENDED JANUARY 7, 1950.

TABLE 70.—BUTTER, AMERICAN CHEESE, SHELL AND FROZEN EGGS, AND FROZEN POULTRY:
PERCENT OF TOTAL U. S. COLD-STORAGE HOLDINGS IN 35 CITIES ^{1/},
ON THE 1ST OF EACH MONTH, BY YEARS, 1945-49

BUTTER													
YEAR	JAN.	FEB.	MAR.	APR.	MAY	JUNE	JULY	AUG.	SEPT.	OCT.	NOV.	DEC.	AVERAGE FOR YEAR
1945	79.7	79.7	75.2	72.0	72.5	75.3	74.8	75.0	75.8	76.0	74.2	77.0	75.6
1946	71.0	68.8	70.1	66.8	62.4	64.3	65.5	69.4	69.7	71.6	70.9	70.8	68.4
1947	68.8	70.6	69.3	68.2	73.1	72.8	69.6	70.9	70.7	69.7	66.1	62.6	69.4
1948	57.2	55.5	58.2	59.8	56.8	71.0	69.8	70.4	69.8	70.7	68.9	70.1	64.9
1949	65.9	65.4	59.0	62.0	80.9	79.8	77.1	76.3	73.8	73.7	71.3	71.4	71.3
5-YEAR AVERAGE	68.5	68.0	66.4	65.8	69.1	72.6	71.4	72.4	72.0	72.3	70.3	70.4	69.9
AMERICAN CHEESE													
1945	59.9	61.4	61.5	61.4	62.3	62.7	61.4	62.2	64.2	64.8	63.9	65.2	62.6
1946	66.8	65.5	62.4	58.5	56.8	52.1	53.6	59.4	60.5	58.9	61.3	60.2	59.7
1947	57.5	59.5	61.8	57.2	57.8	63.3	63.6	64.2	63.9	64.2	64.3	64.3	61.8
1948	62.6	66.9	68.5	64.7	63.6	57.6	57.1	57.7	59.4	59.4	58.5	59.7	61.3
1949	60.3	60.3	62.0	62.9	63.1	64.6	62.3	61.4	59.0	58.8	60.3	61.2	61.3
5-YEAR AVERAGE	61.4	62.7	63.2	60.9	60.7	60.1	59.6	61.0	61.4	61.2	61.7	62.1	61.3
SHELL EGGS													
1945	65.7	68.1	57.9	65.1	66.3	66.9	69.7	69.4	70.7	71.9	71.6	71.9	68.0
1946	87.0	77.3	70.9	72.6	72.6	71.4	69.7	69.9	70.7	73.1	74.3	75.1	73.7
1947	78.3	83.2	78.9	69.7	65.5	70.0	70.6	70.6	71.5	72.2	72.1	71.4	72.8
1948	72.2	74.4	70.5	63.7	65.3	69.6	71.5	72.4	73.2	73.0	70.8	66.0	70.2
1949	72.9	63.6	65.6	69.4	63.8	66.3	70.2	69.8	70.1	71.2	70.5	61.3	67.1
5-YEAR AVERAGE	75.2	73.3	68.8	66.3	66.7	68.8	70.3	70.4	71.2	72.3	71.9	69.1	70.4
FROZEN EGGS													
1945	68.1	70.0	63.5	61.9	62.0	61.5	62.2	61.8	62.2	64.0	66.3	65.9	64.1
1946	63.9	64.1	64.9	65.4	67.9	67.2	68.9	70.3	69.5	67.6	67.1	68.2	67.1
1947	69.0	70.0	67.7	68.7	65.2	64.6	66.1	67.5	68.9	70.2	72.6	72.2	68.6
1948	74.7	73.2	72.3	69.6	65.1	65.3	66.4	67.3	67.2	68.4	67.6	68.9	68.8
1949	71.5	68.3	67.5	61.7	59.1	59.7	61.7	59.1	58.6	58.2	57.1	56.8	61.6
5-YEAR AVERAGE	69.4	69.1	67.2	65.5	63.9	63.7	65.1	65.2	65.3	65.7	66.1	66.4	66.0
FROZEN POULTRY													
1945	71.4	69.2	66.4	65.6	69.3	66.8	65.5	69.5	71.1	73.6	75.9	76.7	70.1
1946	76.3	75.5	75.0	75.1	75.7	75.1	73.4	74.6	73.8	73.8	74.4	72.3	74.6
1947	72.5	70.4	70.2	69.8	69.8	68.5	68.6	69.6	73.1	75.8	74.6	73.3	71.4
1948	72.1	72.5	72.6	73.2	72.8	71.1	70.8	69.6	69.6	72.1	72.9	70.8	71.7
1949	73.7	72.7	71.7	73.3	72.3	68.5	69.7	67.5	70.6	70.3	72.7	72.5	71.3
5-YEAR AVERAGE	73.2	72.1	71.2	71.4	72.0	70.0	69.6	70.2	71.6	73.1	74.1	73.1	71.8

^{1/}

NEW YORK	PITTSBURGH	KANSAS CITY	CINCINNATI
CHICAGO	DETROIT	OMAHA	DULUTH
PHILADELPHIA	CLEVELAND	ST. LOUIS	FORT WORTH
BOSTON	MILWAUKEE	DENVER	DALLAS
BUFFALO	PLYMOUTH	SEATTLE	PETALUMA
PROVIDENCE	MARSHFIELD	PORTLAND, ORE.	SANTA ROSA
SYRACUSE, N.Y.	GREEN BAY	LOS ANGELES	OAKLAND
CUBA, N.Y.	MINNEAPOLIS	SAN FRANCISCO	SAN DIEGO
LOWVILLE, N.Y.	ST. PAUL	SPRINGFIELD, MASS.	

TABLE 71.--BUTTER, AMERICAN CHEESE, CREAM, SHELL, FROZEN AND DRIED EGGS:
TOTAL U. S. HOLDINGS IN COLD-STORAGE WAREHOUSES
ON THE 1ST OF EACH MONTH, 1949

(IN THOUSANDS, I. E., 000 OMITTED)

MONTH AND YEAR	BUTTER (CREAMERY)	AMERICAN CHEESE	CREAM		EGGS		
			NOT INCLUDING PLASTIC ^{1/}	PLASTIC ^{2/}	SHELL	FROZEN	DRIED
1949	POUNDS	POUNDS	POUNDS	POUNDS	CASES	POUNDS	POUNDS
JANUARY	33,615	126,534	30,317	4,488	159	104,932	25,166
FEBRUARY	18,737	116,779	20,853	2,815	152	71,532	25,117
MARCH	8,718	111,073	13,425	1,697	144	58,621	26,257
APRIL	6,318	105,608	8,152	1,061	530	77,319	34,660
MAY	15,338	109,920	9,270	1,442	954	107,058	47,903
JUNE	51,056	117,021	18,178	2,523	1,943	141,361	57,686
JULY	102,701	140,859	27,816	3,586	2,290	166,582	60,742
AUGUST	136,786	162,346	30,053	3,959	1,936	168,394	66,508
SEPTEMBER	153,855	183,208	29,761	3,626	1,426	146,868	68,891
OCTOBER	154,455	188,259	28,045	3,543	810	121,476	69,430
NOVEMBER	144,819	185,839	23,323	2,990	501	95,382	70,371
DECEMBER	130,452	175,764	16,291	2,331	250	72,556	68,719

^{1/} 40-PERCENT BUTTERFAT.

^{2/} 80-PERCENT BUTTERFAT.

COMPILED IN TRANSPORTATION AND WAREHOUSING BRANCH, PMA.

TABLE 72.--FROZEN POULTRY: TOTAL U. S. HOLDINGS, BY CLASSES, IN COLD-STORAGE
WAREHOUSES ON THE 1ST OF EACH MONTH, 1949

(IN THOUSAND POUNDS, I. E., 000 OMITTED)

MONTH AND YEAR	BROILERS	FRYERS	ROASTERS	HENS (FOWL)	TURKEYS	DUCKS	MISC.	UNCLAS- SIFIED	TOTAL, U.S.
1949									
JANUARY	6,560	10,883	14,225	46,917	50,559	2,875	6,531	22,284	160,834
FEBRUARY	6,330	10,479	9,916	39,425	54,763	1,957	5,292	20,256	148,418
MARCH	5,697	9,684	8,594	32,587	50,545	1,312	4,291	18,786	131,496
APRIL	5,025	9,426	6,497	23,284	43,854	1,075	3,868	15,703	108,732
MAY	4,130	8,018	4,932	17,409	36,280	1,332	3,147	13,907	89,205
JUNE	3,613	6,099	3,935	13,720	33,486	2,456	3,794	10,720	77,823
JULY	3,570	6,720	4,129	12,726	28,652	4,764	3,944	10,229	74,733
AUGUST	3,923	7,082	3,852	13,424	21,302	7,152	4,010	10,516	71,261
SEPTEMBER	5,166	8,035	5,647	20,767	20,783	8,551	4,073	10,444	83,466
OCTOBER	4,299	12,498	11,503	35,273	35,453	9,078	5,653	18,623	132,380
NOVEMBER	5,299	12,265	19,154	57,600	76,464	8,779	5,978	25,978	211,517
DECEMBER	5,348	12,991	19,706	74,098	107,374	6,550	9,583	31,858	267,508

COMPILED IN TRANSPORTATION AND WAREHOUSING BRANCH, PMA.

TABLE 73.—BUTTER: MOVEMENTS INTO RETAIL CHANNELS IN CHICAGO, BY WEEKS, 1949 ^{1/}

WEEK ENDED	CHAIN STORES			DAIRY COMPANIES			WHOLESALE DISTRIBUTORS	TOTAL REPORTED
	STORES	TOTAL	PER STORE	ROUTES	TOTAL	PER ROUTE		
1949	NUMBER	POUNDS	POUNDS	NUMBER	POUNDS	POUNDS	POUNDS	POUNDS
JAN. 1	176	416,943	355	2,027	104,733	52	333,486	855,162
8	176	473,455	403	2,025	113,241	56	347,741	934,437
15	174	482,856	411	2,030	108,161	53	339,200	930,217
22	164	461,273	396	2,027	115,957	57	342,475	919,705
29	161	491,657	423	2,028	100,676	50	364,192	956,525
FEB. 5	162	481,742	415	2,028	119,706	59	356,991	958,439
12	161	479,276	413	2,025	113,975	56	375,506	968,757
19	165	441,513	379	2,025	113,082	56	335,692	890,287
26	161	440,261	379	2,024	105,470	52	330,053	875,784
MAR. 5	165	472,236	405	2,023	111,230	55	347,485	930,951
12	163	486,978	419	2,020	114,193	57	345,492	946,663
19	166	476,851	409	2,021	112,628	56	378,639	968,118
26	165	466,116	400	2,020	110,100	54	391,193	967,409
APR. 2	158	456,452	394	2,019	111,800	55	349,085	917,337
9	160	473,893	409	2,018	114,153	57	355,603	943,649
16	164	504,362	433	2,018	119,936	59	387,631	1,011,929
23	163	431,703	371	2,020	107,342	53	341,438	880,483
30	158	437,796	378	2,019	109,929	54	351,378	899,103
MAY 7	150	436,457	380	2,017	104,799	52	351,209	892,465
14	155	432,083	374	2,011	107,654	54	344,726	884,463
21	164	443,838	381	2,008	108,887	54	354,879	907,604
28	166	477,228	409	2,005	124,776	62	399,423	1,001,427
JUNE 4	174	444,511	379	2,002	96,544	48	335,766	876,821
11	175	434,560	370	2,002	105,919	53	357,132	897,611
18	179	418,426	355	2,002	103,768	52	351,737	873,931
25	180	407,381	345	1,996	98,237	49	336,335	841,953
JULY 2	181	401,587	340	1,988	100,884	51	332,434	834,905
9	179	359,490	305	1,984	74,125	37	276,648	710,263
16	178	364,439	309	1,991	90,406	45	317,180	772,025
23	183	396,373	335	1,991	97,310	49	340,142	833,825
30	180	404,019	342	1,988	94,237	47	318,811	817,067
AUG. 6	179	410,563	348	1,988	99,241	50	331,730	841,534
13	184	392,588	332	1,993	96,804	49	324,390	813,782
20	188	385,476	324	1,993	96,232	48	331,430	813,138
27	182	415,741	352	1,992	105,307	53	343,269	864,317
SEPT. 3	176	432,944	368	1,993	112,007	56	362,261	907,212
10	182	439,169	372	1,991	106,625	54	327,731	873,525
17	180	458,593	389	1,993	115,671	58	359,690	933,954
24	182	449,928	381	1,994	112,596	56	375,630	938,154
OCT. 1	185	458,821	397	1,993	112,870	57	384,051	955,742
8	183	467,119	395	1,992	112,750	57	386,078	965,947
15	180	456,808	387	1,987	110,097	55	373,999	940,904
22	182	472,830	400	1,985	105,883	53	370,709	949,422
29	178	456,937	388	1,984	110,558	56	388,955	956,450
NOV. 5	177	471,624	401	1,981	110,736	56	359,539	941,899
12	175	525,898	448	1,980	108,192	55	370,973	1,005,063
19	173	487,917	416	1,983	114,910	58	386,128	988,955
26	178	507,636	431	1,978	129,455	65	384,584	1,021,675
DEC. 3	172	440,174	376	1,980	107,752	54	364,243	912,169
10	172	494,264	422	1,981	115,633	58	366,145	976,042
17	172	521,714	445	1,980	124,287	63	388,845	1,035,846
24	177	635,723	540	1,979	151,785	77	430,785	1,218,293
31	172	459,967	392	1,974	112,031	57	354,425	926,423

^{1/} REPORTED BY SAMPLE GROUP OF CHAIN-STORE ORGANIZATIONS, DAIRY COMPANIES, AND WHOLESALE DISTRIBUTORS.

TABLE 74.--SHELL EGGS: MOVEMENTS INTO RETAIL CHANNELS IN CHICAGO, BY WEEKS, 1949 ^{1/}

WEEK ENDED	CHAIN STORES			DAIRY COMPANIES			WHOLESALE DISTRIBUTORS	TOTAL REPORTED
	STORES	TOTAL	PER STORE	ROUTES	TOTAL	PER ROUTE		
1949	NUMBER	CASES	CASES	NUMBER	CASES	CASES	CASES	CASES
JAN.	1	1,135	11,663	10.28	2,027	3,165	1.56	11,585
	8	1,133	4,237	2.57	2,025	4,106	2.03	11,170
	15	1,132	4,638	2.93	2,030	3,867	1.90	10,397
	22	1,118	4,223	2.72	2,027	4,110	2.03	10,628
	29	1,119	5,125	3.52	2,028	3,523	1.74	10,825
FEB.	5	1,118	4,467	2.94	2,028	3,499	1.73	11,318
	12	1,200	5,066	3.45	2,025	3,755	1.85	9,838
	19	1,200	3,877	2.39	2,025	3,755	1.85	11,726
	26	1,200	3,651	2.19	2,024	3,650	1.80	10,267
MAR.	5	1,119	4,693	3.13	2,023	3,651	1.80	9,963
	12	1,200	4,006	2.52	2,020	3,731	1.85	10,798
	19	1,200	4,728	3.15	2,021	3,650	1.81	10,899
	26	1,200	4,664	3.09	2,020	3,636	1.80	10,061
APR.	2	1,117	4,466	2.95	2,019	3,787	1.88	10,644
	9	1,113	6,153	4.45	2,019	6,464	3.20	9,697
	16	1,211	23,014	20.53	2,018	8,165	4.05	13,378
	23	1,222	3,921	2.41	2,020	3,437	1.70	10,574
	30	1,117	4,000	2.53	2,019	3,360	1.66	8,821
MAY	7	1,108	2,870	1.62	2,017	3,381	1.68	10,056
	14	1,104	2,849	1.64	2,011	3,499	1.74	9,876
	21	1,100	2,405	1.28	2,009	3,495	1.74	9,705
	28	1,097	3,605	2.40	2,005	3,751	1.87	9,610
JUNE	4	1,093	2,948	1.85	2,002	3,256	1.63	8,894
	11	1,081	3,039	2.06	2,002	3,434	1.72	9,048
	18	1,072	2,319	1.49	2,002	3,340	1.67	8,908
	25	1,045	1,707	1.20	1,996	3,294	1.65	9,171
JULY	2	1,017	2,504	2.29	1,998	4,113	2.07	10,319
	9	977	1,192	1.46	1,984	2,971	1.50	8,148
	16	981	2,026	2.26	1,991	3,210	1.61	8,505
	23	982	2,592	2.92	1,991	3,265	1.64	9,197
	30	978	2,278	2.55	1,988	3,352	1.69	8,524
AUG.	6	977	2,239	2.53	1,988	3,287	1.65	8,581
	13	979	1,959	2.22	1,993	3,180	1.60	9,131
	20	999	2,054	2.07	1,993	3,115	1.56	8,837
	27	991	2,359	2.47	1,992	3,334	1.67	9,336
SEPT.	3	976	2,732	3.05	1,993	3,790	1.90	10,042
	10	978	2,343	2.62	1,991	3,317	1.67	8,964
	17	979	2,978	3.26	1,993	3,396	1.70	9,058
	24	979	3,368	3.65	1,994	3,219	1.61	9,737
OCT.	1	980	3,548	3.82	1,993	3,299	1.66	9,334
	8	979	3,256	3.54	1,992	3,273	1.64	11,517
	15	978	3,557	3.86	1,987	3,030	1.52	10,457
	22	977	2,864	3.17	1,985	2,860	1.44	9,234
	29	978	3,254	3.55	1,984	3,024	1.52	8,895
NOV.	5	974	3,753	4.12	1,981	3,676	1.84	9,214
	12	974	3,824	4.19	1,980	2,862	1.45	9,799
	19	973	3,058	3.42	1,983	3,271	1.65	9,657
	26	973	4,010	4.40	1,978	3,499	1.77	10,003
DEC.	3	969	3,377	3.80	1,980	3,298	1.67	9,556
	10	967	4,503	5.06	1,981	3,669	1.85	10,170
	17	970	4,728	5.18	1,980	4,135	2.09	10,286
	24	972	4,873	5.42	1,979	5,134	2.59	11,023
	31	972	5,940	6.40	1,974	3,211	1.63	12,100

^{1/} REPORTED BY SAMPLE GROUP OF CHAIN-STORE ORGANIZATIONS, DAIRY COMPANIES, AND WHOLESALE DISTRIBUTORS.

TABLE 75.--BUTTER AND SHELL EGGS: AVERAGE WEEKLY MOVEMENTS INTO RETAIL CHANNELS, AT CHICAGO 1/, 4-WEEK MOVING AVERAGES, 1949 2/

1949			1949		
DATE	BUTTER	SHELL EGGS	DATE	BUTTER	SHELL EGGS
	POUNDS	CASES		POUNDS	CASES
JANUARY 1	954,085	27,698	JULY 2	862,100	25,299
8	954,667	28,400	9	815,263	24,497
15	943,055	28,657	16	789,786	24,290
22	909,880	28,447	23	787,754	24,535
FEBRUARY 29	935,221	29,212	30	783,295	23,865
5	941,222	29,155	AUGUST 6	815,113	24,564
12	950,857	29,094	13	826,552	24,696
19	943,502	29,193	20	821,380	24,409
26	923,317	28,717	27	833,193	24,603
MARCH 5	916,444	28,473	SEPTEMBER 3	849,612	24,957
12	910,921	28,440	10	864,548	25,056
19	930,379	28,419	17	894,752	25,412
26	953,285	28,617	24	913,211	25,486
APRIL 2	949,882	28,765	OCTOBER 1	925,344	25,390
9	949,123	29,712	8	948,449	26,246
16	960,081	33,532	15	950,187	26,649
23	938,349	33,425	22	953,004	26,557
30	933,791	32,746	29	953,181	26,305
MAY 7	920,995	31,244	NOVEMBER 5	947,169	25,945
14	889,128	26,661	12	963,208	25,805
21	895,909	26,079	19	973,092	26,062
28	921,490	26,276	26	989,398	26,647
JUNE 4	917,579	25,973	DECEMBER 3	981,966	26,554
11	920,865	25,797	10	974,710	27,033
18	912,447	25,538	17	986,433	27,824
25	872,579	24,840	24	1,035,587	29,705
			31	1,039,151	30,960

1/ REPORTED BY SAMPLE GROUP OF CHAIN-STORE ORGANIZATIONS, DAIRY COMPANIES, AND WHOLESALE DISTRIBUTORS.

2/ AVERAGES FOR 4 WEEKS ENDED ON DATES INDICATED.

TABLE 76.--BUTTER: MOVEMENTS INTO RETAIL CHANNELS IN SAN FRANCISCO, BY WEEKS, 1949 1/

1949		1949	
WEEK ENDED	BUTTER	WEEK ENDED	BUTTER
JANUARY 1	277,995	JULY 2	347,347
8	247,647	9	322,782
15	361,813	16	314,087
22	299,376	23	311,489
FEBRUARY 29	314,799	30	337,130
5	314,151	AUGUST 6	331,634
12	367,556	13	307,429
19	324,936	20	322,744
26	302,914	27	333,660
MARCH 5	325,502	SEPTEMBER 3	358,332
12	312,014	10	369,654
19	328,126	17	337,714
26	340,100	24	324,623
APRIL 2	321,899	OCTOBER 1	311,945
9	308,785	8	317,054
16	323,319	15	347,865
23	295,878	22	314,216
30	315,429	29	338,574
MAY 7	334,608	NOVEMBER 5	290,140
14	326,154	12	307,952
21	304,001	19	313,705
28	336,770	26	356,957
JUNE 4	304,747	DECEMBER 3	259,305
11	322,401	10	305,010
18	292,076	17	319,462
25	303,037	24	396,190
		31	370,650

1/ REPORTED BY SAMPLE GROUP OF CHAIN-STORE ORGANIZATIONS, DAIRY COMPANIES, AND WHOLESALE DISTRIBUTORS.

TABLE 77.--SHELL EGGS: MOVEMENTS INTO RETAIL CHANNELS IN SAN FRANCISCO AND LOS ANGELES, BY WEEKS, 1949 ^{1/}

WEEK ENDED	SAN FRANCISCO	LOS ANGELES	WEEK ENDED	SAN FRANCISCO	LOS ANGELES
1949	CASES	CASES	1949	CASES	CASES
JANUARY 1	21,330	27,467	JULY 2	22,705	28,291
8	23,131	29,398	9	19,882	23,653
15	22,270	30,298	16	21,496	25,683
22	20,934	32,689	23	20,047	24,877
29	21,296	30,568	30	20,725	25,120
FEBRUARY 5	20,180	26,858	AUGUST 6	20,658	26,394
12	21,391	28,285	13	20,249	25,294
19	20,628	28,797	20	19,787	25,116
26	19,878	26,452	27	20,977	24,676
MARCH 5	20,686	25,882	SEPTEMBER 3	22,285	27,835
12	21,891	27,456	10	17,953	23,109
19	20,616	25,524	17	22,404	26,123
26	21,037	25,899	24	20,006	25,952
APRIL 2	21,335	25,857	OCTOBER 1	20,716	25,899
9	22,257	29,537	8	20,873	27,289
16	25,304	36,351	15	23,346	26,603
23	20,966	26,042	22	20,643	26,346
30	21,551	26,280	29	19,697	27,459
MAY 7	22,061	26,006	NOVEMBER 5	21,102	29,464
14	20,876	25,602	12	20,691	26,998
21	20,694	25,752	19	21,704	28,340
28	22,524	28,796	26	20,081	27,349
JUNE 4	19,543	25,765	DECEMBER 3	19,785	26,171
11	22,119	25,271	10	22,023	29,901
18	21,013	25,542	17	21,602	30,608
25	23,134	24,695	24	24,908	34,939
			31	20,391	27,092

^{1/} REPORTED BY SAMPLE GROUP OF CHAIN-STORE ORGANIZATIONS, DAIRY COMPANIES, AND WHOLESALE DISTRIBUTORS.

TABLE 78.--BUTTER: AVERAGE WHOLESALE PRICES AT NEW YORK, CHICAGO, AND PHILADELPHIA,
BY GRADES, BY MONTHS, 1949

(CENTS PER POUND)

MONTH AND YEAR	NEW YORK				CHICAGO				PHILADELPHIA	
	GRADE AA (93 SCORE)	GRADE A (92 SCORE)	GRADE B (90 SCORE)	GRADE C (89 SCORE)	GRADE AA (93 SCORE)	GRADE A (92 SCORE)	GRADE B (90 SCORE)	GRADE C (89 SCORE)	GRADE A (92 SCORE)	GRADE B (90 SCORE)
1949										
JAN.	63.15	62.95	62.20	61.13	63.32	63.23	63.17	61.77	64.36	62.88
FEB.	63.78	63.30	62.76	61.79	62.97	62.80	62.61	61.34	64.78	(1)
MAR.	61.84	61.55	61.07	60.03	60.33	60.29	60.23	59.51	63.10	61.45
APR.	60.07	59.89	59.16	58.30	59.15	58.95	58.36	57.43	61.15	59.71
MAY	60.67	59.73	57.74	55.70	59.38	58.90	57.35	55.43	61.08	58.17
JUNE	60.36	58.98	56.81	54.10	59.31	58.84	56.76	53.47	60.00	56.85
JULY	61.47	59.91	57.49	54.41	60.33	59.87	57.36	54.18	61.04	57.61
AUG.	62.98	61.80	59.68	56.65	61.96	61.86	59.65	55.33	62.83	59.96
SEPT.	63.39	62.21	59.76	56.23	62.13	61.93	59.86	56.25	63.79	59.90
OCT.	63.33	62.48	60.34	55.77	62.42	62.07	60.09	55.56	63.83	60.52
NOV.	63.59	62.52	61.29	58.45	62.35	62.00	61.26	57.96	63.80	61.63
DEC.	64.17	63.14	62.23	60.49	62.52	62.15	61.29	59.56	64.54	62.78
AVERAGE 1949	62.04	61.54	60.04	57.75	61.35	61.07	59.83	57.32	62.86	2/
AVERAGE 1948	2/	75.82	73.80	2/	2/	75.21	73.30	71.66	77.07	2/

1/ NOT COMPUTED ON ACCOUNT OF INSUFFICIENT DAILY PRICE DATA.

2/ NOT COMPUTED ON ACCOUNT OF INSUFFICIENT MONTHLY AVERAGE PRICE DATA.

TABLE 79.--BUTTER: AVERAGE WHOLESALE PRICES AT LOS ANGELES, SAN FRANCISCO, AND SEATTLE, WASH., BY GRADES, BY MONTHS, 1949

(CENTS PER POUND)

MONTH AND YEAR	LOS ANGELES			SAN FRANCISCO			SEATTLE, WASH.		
	GRADE AA (93 SCORE)	GRADE A (92 SCORE)	GRADE B (90 SCORE)	GRADE AA (93 SCORE)	GRADE A (92 SCORE)	GRADE B (90 SCORE)	GRADE A (92 SCORE)	GRADE B (90 SCORE)	GRADE C (89 SCORE)
1949									
JAN.	67.33	66.86	65.39	66.75	66.74	65.81	68.19	66.52	65.93
FEB.	67.63	67.24	64.96	68.05	67.66	65.72	68.00	66.50	(1)
MAR.	64.98	64.29	63.29	64.30	64.23	63.30	64.58	63.00	(1)
APR.	62.38	62.18	61.29	62.37	62.11	61.31	63.11	61.63	60.79
MAY	61.55	61.26	59.66	61.49	61.36	59.45	61.24	58.26	56.55
JUNE	61.33	60.91	57.74	61.25	61.16	57.70	60.27	56.34	54.55
JULY	62.04	61.49	57.64	62.06	62.03	58.10	60.80	57.00	55.10
AUG.	63.24	62.92	59.41	62.84	62.74	59.67	62.00	58.80	57.48
SEPT.	64.27	63.92	60.96	64.20	64.20	60.02	62.00	59.69	58.19
OCT.	64.61	64.26	61.37	64.56	64.51	61.67	63.00	60.14	59.13
NOV.	64.71	64.39	61.73	64.28	64.10	62.00	63.00	61.63	60.18
DEC.	64.26	63.68	61.77	63.52	63.37	61.33	63.00	61.52	61.00
AVERAGE 1949	64.03	63.62	61.27	63.81	63.68	61.34	63.27	60.92	2/
AVERAGE 1948	80.34	79.49	75.82	2/	79.71	75.26	78.82	74.42	2/

1/ NOT COMPUTED ON ACCOUNT OF INSUFFICIENT DAILY PRICE DATA.
 2/ NOT COMPUTED ON ACCOUNT OF INSUFFICIENT MONTHLY AVERAGE PRICE DATA.

TABLE 80.--AMERICAN CHEESE: AVERAGE WHOLESALE PRICES AT NEW YORK, CHICAGO, PHILADELPHIA, AND SAN FRANCISCO, BY MONTHS, 1949

(CENTS PER POUND)

MONTH AND YEAR	NEW YORK		TWINS	CHICAGO		PHILADELPHIA		SAN FRANCISCO	
	SINGLE DAISIES	PROCESS LOAF		SINGLE DAISIES	PROCESS LOAF	SINGLE DAISIES	PROCESS LOAF	TRIPLETS AND/OR SINGLE DAISIES	PROCESS LOAF
<u>1949</u>									
JANUARY	40.40	39.62	34.81	37.11	38.17	38.58	39.21	41.12	42.12
FEBRUARY	38.16	37.14	32.18	34.80	36.00	35.99	35.61	37.55	38.55
MARCH	36.36	36.34	31.36	33.60	35.02	34.37	34.72	36.50	37.50
APRIL	36.25	36.75	31.86	33.71	34.85	34.14	34.75	36.50	37.50
MAY	36.39	37.15	32.22	34.13	35.04	34.60	35.13	36.69	38.26
JUNE	35.98	35.94	32.25	34.25	35.16	34.91	35.34	36.47	38.50
JULY	35.43	34.90	30.70	33.03	33.21	33.56	34.26	35.35	37.40
AUGUST	37.14	36.29	32.36	35.22	35.39	36.45	36.05	36.00	39.00
SEPTEMBER	37.44	36.25	32.38	35.75	35.50	36.57	36.00	36.00	39.00
OCTOBER	36.84	36.25	32.38	35.63	35.50	36.03	36.00	36.14	38.57
NOVEMBER	37.26	36.57	32.53	35.55	35.55	36.28	36.31	36.50	37.50
DECEMBER	37.75	37.50	32.52	35.30	36.43	36.62	36.99	37.50	38.50
AVERAGE 1949	37.12	36.73	32.30	34.84	35.48	35.68	35.86	36.86	38.53
AVERAGE 1948	47.52	46.86	42.86	45.54	45.33	47.19	45.87	46.65	47.98

TABLE 81.--AMERICAN CHEESE: AMERICAN PRICES PAID F.O.B. WISCONSIN ASSEMBLY POINTS
FOR WISCONSIN STATE BRAND CHEESE, BY MONTHS, 1949

(CENTS PER POUND)

MONTH AND YEAR	CHEDDARS	SINGLE DAISIES	SINGLE DAISIES	LONGHORNS	SQUARE PRINTS	MIDGETS
<u>1949</u>	<u>CARLOTS</u>	<u>CARLOTS</u>	<u>L.C.L.</u>	<u>L.C.L.</u>	<u>L.C.L.</u>	<u>L.C.L.</u>
JANUARY	(1)	(1)	37.08	37.48	37.32	(1)
FEBRUARY	30.91	33.93	34.55	34.98	34.98	(1)
MARCH	30.09	32.03	32.96	33.46	33.17	(1)
APRIL	30.45	32.48	33.07	33.59	33.39	34.56
MAY	31.42	33.08	33.59	34.04	33.89	35.12
JUNE	31.38	33.58	34.08	34.29	34.57	35.81
JULY	29.35	32.57	32.71	32.94	33.24	34.59
AUGUST	31.69	35.66	36.05	36.39	36.57	37.77
SEPTEMBER	31.63	35.40	36.05	36.42	36.36	37.64
OCTOBER	31.68	34.58	35.21	35.77	35.76	37.29
NOVEMBER	32.23	34.66	35.09	35.70	35.71	37.30
DECEMBER	32.27	34.68	35.09	35.73	35.59	37.18
AVERAGE 1949	2/	2/	34.63	35.07	35.05	2/
AVERAGE 1948	2/	2/	45.80	46.10	2/	2/

1/ NOT COMPUTED ON ACCOUNT OF INSUFFICIENT DAILY PRICE DATA.

2/ NOT COMPUTED ON ACCOUNT OF INSUFFICIENT MONTHLY AVERAGE PRICE DATA.

TABLE 82.--CHEESE: WEIGHTED AVERAGE PRICE ^{1/} OF SALES ON THE WISCONSIN CHEESE EXCHANGE, BY WEEKS AND BY MONTHS, 1949

(CENTS PER POUND)

WEEK ENDED		CHEDDARS	WEEK ENDED		CHEDDARS
<u>1949</u>			<u>1949</u>		
JANUARY	1	35.62	JULY	2	29.39
	8	33.87		9	28.25
	15	33.25		16	27.15
	22	31.00		23	28.00
	29	30.16		30	30.75
FEBRUARY	5	30.00	AUGUST	6	30.75
	12	29.83		13	30.75
	19	30.01		20	30.75
	26	29.75		27	30.75
MARCH	5	29.00	SEPTEMBER	3	30.75
	12	29.00		10	30.75
	19	29.08		17	30.67
	26	29.47		24	30.71
APRIL	2	29.50	OCTOBER	1	30.75
	9	29.50		8	30.75
	16	29.50		15	30.75
	23	29.50		22	30.75
	30	29.50		29	30.75
MAY	7	30.00	NOVEMBER	5	31.00
	14	30.00		12	31.00
	21	30.00		19	31.25
	28	30.00		26	32.00
JUNE	4	30.00	DECEMBER	3	31.39
	11	30.00		10	31.25
	18	30.00		17	31.25
	25	30.00		24	31.25
				31	31.25
MONTH AND YEAR		CHEDDARS	MONTH AND YEAR		CHEDDARS
<u>1949</u>			<u>1949</u>		
JANUARY		32.07	AUGUST		30.75
FEBRUARY		29.90	SEPTEMBER		30.73
MARCH		29.14	OCTOBER		30.75
APRIL		29.50	NOVEMBER		31.31
MAY		30.00	DECEMBER		31.28
JUNE		30.00	TOTAL - 1949		30.35
JULY		28.71	TOTAL - 1948		40.67

^{1/} THESE AVERAGES ARE CALCULATED BY A FORMULA DESIGNED TO SERVE THE NEEDS OF ADMINISTRATORS OF FEDERAL MILK MARKETING ORDERS. THEY ARE AVERAGES OF PRICES AT WHICH TWINS OR CHEDDARS SOLD ON A GIVEN DATE, WEIGHTED BY THE NUMBER OF CARS SOLD. WHEN THERE ARE NO SALES, THE HIGHEST BID IS USED, IF HIGHER THAN THE AVERAGE COMPUTED FOR THE PREVIOUS WEEK; IF NO SALES OR BIDS, THE LOWEST OFFERING PRICE IS USED. WHEN THERE ARE NEITHER SALES, BIDS, OR OFFERS, THE AVERAGE OF THE PREVIOUS WEEK IS USED BY MILK ADMINISTRATORS AS THE PREVAILING PRICE FOR THE WEEK.

TABLE 83.--SHELL EGGS: AVERAGE PRICES PAID F.O.B. ATLANTA, GEORGIA, BY WHOLESALE GRADES, BY MONTHS, 1949

(CENTS PER DOZEN)

MONTH AND YEAR	EXTRAS (70% GRADE A OR BETTER)		CURRENT RECEIPTS	
	LARGE	MEDIUM	MIN. 56 LBS.	UNDER 56 LBS.
1949				
JANUARY	50.51	46.21	(1)	45.04
FEBRUARY	46.28	43.57	(1)	42.18
MARCH	(1)	(1)	42.96	40.63
APRIL	(1)	(1)	45.48	41.79
MAY	(1)	(1)	47.33	42.67
JUNE	53.58	48.25	46.48	42.13
JULY	56.03	50.75	(1)	(1)
AUGUST	58.82	53.03	(1)	(1)
SEPTEMBER	64.25	56.45	(1)	(1)
OCTOBER	59.13	50.92	(1)	(1)
NOVEMBER	56.25	46.24	(1)	(1)
DECEMBER	43.55	38.84	(1)	(1)

1/ NOT COMPUTED ON ACCOUNT OF INSUFFICIENT DAILY PRICE DATA.

TABLE 84.--SHELL EGGS: AVERAGE WHOLESALE PRICES AT BOSTON, BY WHOLESALE AND CONSUMER GRADES 1/, BY MONTHS, 1949

(CENTS PER DOZEN)

MONTH AND YEAR	WHOLESALE GRADES				CONSUMER GRADE
	SPECIALS		EXTRAS		GRADE A
	LARGE	MEDIUM	LARGE	MEDIUM	LARGE
1949					
JANUARY	54.83	51.39	50.04	(2)	51.21
FEBRUARY	50.30	(2)	46.45	(2)	48.00
MARCH	51.63	48.21	48.46	46.88	50.04
APRIL	58.33	(2)	51.51	(2)	53.74
MAY	59.21	(2)	52.89	50.50	55.64
JUNE	61.44	(2)	52.38	50.33	56.01
JULY	69.18	60.10	56.78	52.43	61.66
AUGUST	(2)	56.24	(2)	(2)	64.87
SEPTEMBER	67.30	52.64	60.15	(2)	(2)
OCTOBER	57.19	41.93	(2)	(2)	(2)
NOVEMBER	51.55	40.44	(2)	(2)	(2)
DECEMBER	39.98	35.17	(2)	(2)	(2)
AVERAGE 1949	3/	3/	3/	3/	3/
AVERAGE 1948	65.38	3/	3/	3/	58.75

1/ COMMERCIALY GRADED.

2/ NOT COMPUTED ON ACCOUNT OF INSUFFICIENT DAILY PRICE DATA.

3/ NOT COMPUTED ON ACCOUNT OF INSUFFICIENT MONTHLY AVERAGE PRICE DATA.

TABLE 85.--SHELL EGGS: AVERAGE WHOLESALE PRICES AT CHICAGO, BY WHOLESALE GRADES ^{1/},
BY MONTHS, 1949
(CENTS PER DOZEN)

MONTH AND YEAR	EXTRAS		STANDARDS	CURRENT RECEIPTS
	LARGE	MEDIUM		
<u>1949</u>				
JANUARY	46.27	41.95	42.73	41.02
FEBRUARY	43.49	41.11	41.01	40.36
MARCH	45.05	42.65	42.54	41.20
APRIL	48.32	44.19	43.98	42.92
MAY	48.27	44.64	44.06	43.35
JUNE	49.28	44.75	43.81	41.92
JULY	53.33	47.20	46.21	42.35
AUGUST	55.87	49.17	47.67	44.84
SEPTEMBER	62.82	53.21	52.05	49.45
OCTOBER	56.36	42.65	47.17	43.89
NOVEMBER	52.69	39.37	(2)	41.82
DECEMBER	38.13	31.95	(2)	32.03
AVERAGE 1949	49.99	43.57	3/	42.10
AVERAGE 1948	51.55	45.63	44.88	3/

1/ COMMERCIALLY GRADED.

2/ NOT COMPUTED ON ACCOUNT OF INSUFFICIENT DAILY PRICE DATA.

3/ NOT COMPUTED ON ACCOUNT OF INSUFFICIENT MONTHLY AVERAGE PRICE DATA.

TABLE 86.--SHELL EGGS: AVERAGE PRICES PAID F.O.B. CINCINNATI, OHIO, BY WHOLESALE
AND CONSUMER GRADES, BY MONTHS, 1949
(CENTS PER DOZEN)

MONTH AND YEAR	WHOLESALE GRADES			CONSUMER GRADES		
	EXTRAS	STANDARDS	CURRENT RECEIPTS	U. S. GRADE A		U. S. GRADE B
	LARGE			LARGE	MEDIUM	LARGE
<u>1949</u>						
JANUARY	47.49	(1)	41.40	51.02	47.19	(1)
FEBRUARY	42.11	(1)	39.08	45.80	(1)	(1)
MARCH	43.00	(1)	39.23	47.39	(1)	(1)
APRIL	45.57	(1)	40.17	49.70	(1)	(1)
MAY	46.01	(1)	40.44	51.44	47.15	(1)
JUNE	46.83	(1)	39.77	53.09	49.14	48.23
JULY	46.93	(1)	38.48	57.79	54.05	52.88
AUGUST	52.18	(1)	41.89	62.80	59.13	57.09
SEPTEMBER	59.76	54.20	50.62	65.63	59.79	61.22
OCTOBER	54.29	48.43	46.05	60.54	45.83	(1)
NOVEMBER	49.63	46.55	43.38	54.11	41.65	(1)
DECEMBER	39.00	35.78	33.10	41.51	37.19	(1)
AVERAGE 1949	47.71	2/	41.13	53.40	2/	2/
AVERAGE 1948	54.36	2/	42.96	56.19	51.14	2/

1/ NOT COMPUTED ON ACCOUNT OF INSUFFICIENT DAILY PRICE DATA.

2/ NOT COMPUTED ON ACCOUNT OF INSUFFICIENT MONTHLY AVERAGE PRICE DATA.

TABLE 87.--SHELL EGGS: AVERAGE PRICES CLEVELAND, OHIO, BY MONTHS, 1949
(CENTS PER DOZEN)

MONTH AND YEAR	WHOLESALE PRICES WHOLESALE GRADES (F.O.B.)				JOBGING PRICES ^{1/} - CONSUMER GRADES							
	WHITE EGGS		BROWN EGGS		WHITE EGGS				BROWN EGGS			
	EXTRAS		EXTRAS		U. S. GRADE AA	U. S. GRADE A		U. S. GRADE B	U. S. GRADE AA	U. S. GRADE A		U. S. GRADE B
	LARGE	MEDIUM	LARGE	MEDIUM	LARGE	LARGE	MEDIUM	LARGE	LARGE	LARGE	MEDIUM	LARGE
<u>1949</u>												
JAN.	47.61	43.19	46.24	41.69	61.05	56.45	51.43	(2)	55.38	54.31	49.36	(2)
FEB.	42.58	39.01	41.46	37.34	56.63	50.24	44.71	(2)	50.05	48.03	43.37	(2)
MAR.	44.13	40.67	42.87	39.54	59.00	52.87	48.00	(2)	52.65	50.24	46.37	(2)
APR.	47.13	41.86	44.18	40.64	60.29	55.24	50.64	(2)	53.14	51.45	48.74	(2)
MAY	47.61	43.21	46.42	41.64	62.57	57.43	52.43	(2)	57.00	54.43	50.93	(2)
JUNE	48.40	(2)	47.20	(2)	66.00	58.89	53.82	53.48	59.32	57.45	52.45	52.61
JULY	54.29	(2)	52.83	(2)	70.31	64.20	58.48	58.10	64.06	63.00	57.15	57.58
AUG.	58.98	(2)	57.96	(2)	(2)	69.50	63.17	61.85	(2)	67.57	61.96	61.85
SEPT.	64.57	(2)	63.19	(2)	(2)	73.57	64.36	65.17	(2)	70.48	63.26	65.17
OCT.	57.79	43.50	54.50	41.33	(2)	66.19	52.05	59.26	(2)	63.07	50.29	59.26
NOV.	54.25	38.93	49.60	37.13	(2)	60.60	46.18	52.35	(2)	55.35	44.38	52.35
DEC.	38.83	31.93	36.18	30.52	(2)	46.36	41.33	42.19	(2)	44.10	39.76	41.62
AVERAGE 1949	50.51	<u>3/</u>	48.55	<u>3/</u>	<u>3/</u>	59.30	52.22	<u>3/</u>	<u>3/</u>	56.62	50.67	<u>3/</u>
AVERAGE 1948	53.98	48.27	51.76	46.63	66.70	62.73	55.90	<u>3/</u>	61.89	60.27	54.65	<u>3/</u>

^{1/} PRICES TO RETAILERS.

^{2/} NOT COMPUTED ON ACCOUNT OF INSUFFICIENT DAILY PRICE DATA.

^{3/} NOT COMPUTED ON ACCOUNT OF INSUFFICIENT MONTHLY AVERAGE PRICE DATA.

TABLE 88.--SHELL EGGS: AVERAGE PRICES PAID F.O.B. DETROIT, MICHIGAN, BY WHOLESALE GRADES ^{1/},
BY MONTHS, 1949

(CENTS PER DOZEN)

MONTH AND YEAR	WHITE EGGS			BROWN EGGS			STANDARDS	CURRENT RECEIPTS
	EXTRAS			EXTRAS				
	LARGE	I	MEDIUM	LARGE	I	MEDIUM		
1949								
JANUARY	48.07		43.74	46.19		42.88	(2)	42.00
FEBRUARY	43.91		41.30	41.99		40.35	(2)	40.89
MARCH	45.88		43.87	44.16		42.63	(2)	41.54
APRIL	48.68		45.58	45.80		44.16	(2)	43.04
MAY	48.31		(2)	46.04		(2)	(2)	43.66
JUNE	51.42		48.06	49.40		46.94	(2)	43.78
JULY	56.06		52.26	53.95		50.80	(2)	45.73
AUGUST	61.53		56.41	59.50		54.26	(2)	48.47
SEPTEMBER	65.08		56.67	62.10		54.95	51.87	51.42
OCTOBER	59.55		46.12	55.36		44.02	49.36	46.40
NOVEMBER	52.25		40.18	49.25		38.60	45.50	40.55
DECEMBER	38.21		32.36	36.12		30.82	(2)	31.63
AVERAGE 1949	51.58		<u>3/</u>	49.16		<u>3/</u>	<u>3/</u>	43.26
AVERAGE 1948	54.49		<u>3/</u>	52.39		<u>3/</u>	<u>3/</u>	<u>3/</u>

^{1/} COMMERCIALY GRADED.

^{2/} NOT COMPUTED ON ACCOUNT OF INSUFFICIENT DAILY PRICE DATA.

^{3/} NOT COMPUTED ON ACCOUNT OF INSUFFICIENT MONTHLY AVERAGE PRICE DATA.

TABLE 89.--SHELL EGGS: AVERAGE PRICES PAID F.O.B. DETROIT, MICHIGAN, BY CONSUMER GRADES ^{1/},
BY MONTHS, 1949
(CENTS PER DOZEN)

MONTH AND YEAR	WHITE EGGS					BROWN EGGS				
	GRADE A				GRADE B	GRADE A				GRADE B
	EXTRA LARGE	LARGE	MEDIUM	SMALL	LARGE	EXTRA LARGE	LARGE	MEDIUM	SMALL	LARGE
<u>1949</u>										
JANUARY	51.22	50.22	46.18	42.38	46.23	49.29	48.20	44.39	40.94	45.08
FEBRUARY	46.19	45.14	42.14	(2)	(2)	44.16	43.37	40.87	(2)	(2)
MARCH	48.08	47.11	44.49	(2)	43.43	46.32	45.51	42.73	(2)	42.65
APRIL	51.35	50.48	47.67	(2)	45.69	47.44	46.90	44.25	(2)	44.56
MAY	52.15	51.02	47.33	(2)	(2)	48.77	48.77	45.47	(2)	45.17
JUNE	56.17	54.67	50.72	(2)	48.52	54.08	52.75	48.25	(2)	47.53
JULY	(2)	59.06	54.95	(2)	50.93	(2)	57.50	52.60	44.00	49.95
AUGUST	65.57	64.57	59.04	46.72	56.42	64.23	62.89	57.41	45.82	54.63
SEPTEMBER	69.82	68.37	61.06	46.00	58.09	(2)	66.45	58.90	44.95	55.40
OCTOBER	(2)	62.29	47.65	38.79	(2)	(2)	58.99	45.76	37.07	(2)
NOVEMBER	56.25	55.13	41.25	33.80	(2)	(2)	51.50	39.56	32.80	(2)
DECEMBER	42.50	40.10	33.71	31.57	(2)	(2)	37.62	32.17	30.26	(2)
AVERAGE 1949	<u>3/</u>	54.01	48.02	<u>3/</u>	<u>3/</u>	<u>3/</u>	51.70	46.03	<u>3/</u>	<u>3/</u>
AVERAGE 1948	57.98	56.89	51.97	<u>3/</u>	<u>3/</u>	<u>3/</u>	54.73	50.00	<u>3/</u>	<u>3/</u>

^{1/} COMMERCIALY GRADED.

^{2/} NOT COMPUTED ON ACCOUNT OF INSUFFICIENT DAILY PRICE DATA.

^{3/} NOT COMPUTED ON ACCOUNT OF INSUFFICIENT MONTHLY AVERAGE PRICE DATA.

TABLE 90.--SHELL EGGS: AVERAGE PRICES PAID F.O.B. DETROIT, MICHIGAN, BY CONSUMER GRADES ^{1/},
BY MONTHS, 1949

(CENTS PER DOZEN)

MONTH AND YEAR	WHITE EGGS					BROWN EGGS				
	U. S. GRADE A				U. S. GRADE B	U. S. GRADE A				U. S. GRADE B
	JUMBOS	LARGE	MEDIUM	SMALL	LARGE	JUMBOS	LARGE	MEDIUM	LARGE	LARGE
<u>1949</u>										
JANUARY	59.04	52.39	48.21	(2)	48.95	(2)	50.76	46.92	(2)	47.71
FEBRUARY	52.13	46.86	43.99	(2)	43.96	(2)	45.43	42.48	(2)	43.05
MARCH	53.39	48.43	45.50	(2)	45.38	51.69	46.83	44.30	(2)	44.07
APRIL	55.54	51.01	47.75	(2)	47.63	(2)	48.75	45.92	(2)	45.35
MAY	57.58	53.13	49.49	(2)	48.89	53.80	51.32	48.41	(2)	47.74
JUNE	60.74	56.17	51.98	(2)	50.59	56.93	54.15	50.39	(2)	48.10
JULY	66.72	61.56	57.30	47.14	56.11	(2)	59.62	55.79	46.15	53.72
AUGUST	(2)	66.97	60.80	48.35	61.15	(2)	65.64	59.66	47.04	58.75
SEPTEMBER	75.29	70.19	61.19	47.14	63.08	73.36	68.28	59.44	46.00	60.25
OCTOBER	69.00	63.99	49.05	40.74	58.75	(2)	61.36	47.36	39.22	55.70
NOVEMBER	(2)	55.64	41.75	34.28	50.79	(2)	52.80	40.59	33.69	48.75
DECEMBER	(2)	42.07	36.31	32.94	39.28	(2)	39.41	34.66	(2)	37.50
AVERAGE 1949	<u>3/</u>	55.70	49.44	<u>3/</u>	51.21	<u>3/</u>	53.70	47.99	<u>3/</u>	49.22
AVERAGE 1948	<u>3/</u>	59.27	54.18	<u>3/</u>	54.60	<u>3/</u>	57.22	52.59	<u>3/</u>	52.52

^{1/} RECEIVED AS OFFICIALLY GRADED EGGS FROM GRADING STATIONS.

^{2/} NOT COMPUTED ON ACCOUNT OF INSUFFICIENT DAILY PRICE DATA.

^{3/} NOT COMPUTED ON ACCOUNT OF INSUFFICIENT MONTHLY AVERAGE PRICE DATA.

TABLE 91.--SHELL EGGS: AVERAGE WHOLESALE PRICES AT LOS ANGELES AND SAN FRANCISCO, BY CONSUMER GRADES 1/, BY MONTHS, 1949
(CENTS PER DOZEN)

MONTH AND YEAR	LOS ANGELES				SAN FRANCISCO			
	GRADE A			GRADE B	GRADE A			GRADE B
	LARGE	MEDIUM	SMALL	LARGE	LARGE	MEDIUM	SMALL	LARGE
<u>1949</u>								
JANUARY	58.42	54.98	52.83	53.12	62.58	60.58	55.87	58.15
FEBRUARY	49.91	47.50	42.13	46.47	51.20	49.20	45.20	46.83
MARCH	49.88	46.28	39.00	44.00	47.25	44.73	37.08	44.25
APRIL	52.52	46.50	39.00	45.67	49.25	45.30	36.30	44.25
MAY	53.55	48.45	37.21	45.64	51.25	47.96	37.68	45.25
JUNE	54.98	49.32	36.50	44.68	52.48	47.84	35.25	44.25
JULY	59.39	54.33	37.15	46.38	58.20	54.75	37.00	48.20
AUGUST	62.59	55.57	39.72	47.83	60.60	53.95	37.47	50.90
SEPTEMBER	67.21	56.93	41.14	52.05	66.44	58.15	39.49	54.58
OCTOBER	63.93	52.19	41.33	52.67	65.30	51.77	40.54	52.20
NOVEMBER	57.78	44.54	38.46	45.68	58.75	45.45	39.05	46.75
DECEMBER	45.00	36.32	33.10	40.60	45.73	38.82	33.68	41.73
AVERAGE 1949	56.26	49.41	39.80	47.07	55.75	49.88	39.55	48.11
AVERAGE 1948	60.87	54.85	45.02	49.74	60.48	57.46	47.39	53.70

1/ COMMERCIALY GRADED.

TABLE 92.--SHELL EGGS: AVERAGE WHOLESALE PRICES AT NEW YORK, BY WHOLESALE GRADES 1/,
BY MONTHS, 1949

(CENTS PER DOZEN)

MONTH AND YEAR	SPECIALS			EXTRAS			CURRENT RECEIPTS		
	EXTRA LARGE	LARGE		MEDIUM	EXTRA LARGE	LARGE			
		48 $\frac{1}{2}$ -50 LBS.	45-48 LBS.			48 $\frac{1}{2}$ -50 LBS.		45-48 LBS.	
<u>1949</u>									
JANUARY	53.74	52.19	48.81	50.61	48.15	45.83	45.29		
FEBRUARY	47.58	46.24	44.39	46.53	44.95	43.91	42.94		
MARCH	50.70	49.15	47.58	48.62	47.26	46.74	(2)		
APRIL	56.29	53.76	51.54	52.51	50.75	49.82	45.48		
MAY	56.05	53.74	52.26	53.43	50.85	50.29	46.53		
JUNE	58.73	55.45	54.20	53.80	50.43	49.83	45.14		
JULY	66.30	63.15	57.40	59.30	55.59	52.00	46.60		
AUGUST	-	67.37	57.41	-	59.91	53.04	48.48		
SEPTEMBER	-	70.67	67.79	55.82	-	65.59	62.40	53.62	51.40
OCTOBER	-	62.83	60.58	44.56	-	59.85	57.55	43.66	(2)
NOVEMBER	-	56.72	55.00	42.46	-	55.34	53.50	41.74	(2)
DECEMBER	-	44.50	43.31	37.14	-	42.42	40.86	36.20	(2)
AVERAGE 1949	-	-	49.46	-	-	47.22	3/		
AVERAGE 1948	3/	3/	3/	57.81	54.02	50.44	3/		

1/ COMMERCIALY GRADED.

2/ NOT COMPUTED ON ACCOUNT OF INSUFFICIENT DAILY PRICE DATA.

3/ NOT COMPUTED ON ACCOUNT OF INSUFFICIENT MONTHLY AVERAGE PRICE DATA.

TABLE 93.—SHELL EGGS: AVERAGE WHOLESALE PRICES AT PHILADELPHIA, BY WHOLESALE AND CONSUMER GRADES ^{1/}, BY MONTHS, 1949
(CENTS PER DOZEN)

MONTH AND YEAR	WHOLESALE GRADES							CONSUMER GRADES				
	EXTRA LARGE	SPECIALS			EXTRAS			STANDARDS	CURRENT RECEIPTS	GRADE A		
		LARGE		MEDIUM	LARGE		MEDIUM			EXTRA LARGE	LARGE	MEDIUM
		48 ¹ / ₂ -50 LBS.	45-48 LBS.		48 ¹ / ₂ -50 LBS.	45-48 LBS.						
<u>1949</u>												
JANUARY	54.15	51.83	49.57	48.73	46.31	(2)	45.46	51.73	49.85	46.89		
FEBRUARY	47.21	46.09	44.24	44.53	43.66	(2)	42.56	46.72	45.39	43.92		
MARCH	49.70	48.17	47.30	46.66	46.05	(2)	44.20	48.77	47.50	46.65		
APRIL	54.50	52.87	51.55	49.94	49.67	(2)	45.89	52.86	51.23	50.02		
MAY	55.15	53.70	51.73	50.42	49.32	(2)	46.62	53.82	52.04	50.58		
JUNE	58.55	56.11	54.02	50.44	49.22	48.23	(2)	55.02	53.06	50.65		
JULY	65.95	63.06	58.40	55.39	52.43	50.31	(2)	(2)	(2)	(2)		
AUGUST	-	67.93	58.54	60.57	54.49	52.30	(2)	(2)	(2)	(2)		
SEPTEMBER	-	70.67	67.93	57.08	65.79	62.08	55.24	54.21	(2)	(2)		
OCTOBER	-	63.38	61.33	45.35	61.03	57.90	44.49	51.90	(2)	(2)		
NOVEMBER	-	57.74	55.65	43.29	56.09	53.51	41.94	(2)	(2)	(2)		
DECEMBER	-	45.23	43.76	38.04	43.19	47.17	36.94	(2)	(2)	(2)		
AVERAGE 1949	-	-	49.93	-	47.48	3/	3/	3/	3/	3/		
AVERAGE 1948	61.78	59.16	54.29	54.05	50.48	3/	3/	58.53	56.44	51.52		

^{1/} COMMERCIALY GRADED.

^{2/} NOT COMPUTED ON ACCOUNT OF INSUFFICIENT DAILY PRICE DATA.

^{3/} NOT COMPUTED ON ACCOUNT OF INSUFFICIENT MONTHLY AVERAGE PRICE DATA.

TABLE 94.--SHELL EGGS: AVERAGE WHOLESALE PRICES AT PORTLAND, OREG., AND SEATTLE, WASH., BY CONSUMER GRADES ^{1/}, BY MONTHS, 1949

(CENTS PER DOZEN)

MONTH AND YEAR	PORTLAND, OREG.				SEATTLE, WASH.			
	GRADE A			GRADE B	GRADE A			GRADE B
	LARGE	MEDIUM	SMALL	LARGE	LARGE	MEDIUM	SMALL	LARGE
<u>1949</u>								
JANUARY	58.08	56.06	(2)	52.33	57.49	53.04	(2)	54.18
FEBRUARY	51.96	50.46	(2)	48.63	52.54	49.12	(2)	51.00
MARCH	49.76	47.78	(2)	45.78	51.26	47.97	(2)	47.90
APRIL	50.17	48.15	(2)	45.95	51.36	47.61	(2)	47.61
MAY	53.06	51.06	(2)	48.81	55.31	51.31	(2)	50.65
JUNE	54.85	52.75	(2)	49.27	55.98	51.50	(2)	51.43
JULY	60.73	54.98	44.50	53.35	61.36	55.26	43.00	55.15
AUGUST	62.49	55.92	43.67	55.24	64.10	56.14	42.74	58.10
SEPTEMBER	64.96	55.25	41.50	57.55	65.65	54.23	41.52	59.61
OCTOBER	63.95	51.46	41.36	56.51	62.30	(2)	40.93	56.30
NOVEMBER	56.80	44.80	41.18	49.54	56.53	(2)	40.90	54.28
DECEMBER	42.98	38.32	36.75	40.94	42.75	(2)	36.55	40.65
AVERAGE 1949	55.82	50.58	<u>3/</u>	50.33	56.39	<u>3/</u>	<u>3/</u>	52.24
AVERAGE 1948	58.79	55.45	<u>3/</u>	51.10	60.13	54.59	<u>3/</u>	55.46

^{1/} COMMERCIALY GRADED.

^{2/} NOT COMPUTED ON ACCOUNT OF INSUFFICIENT DAILY PRICE DATA.

^{3/} NOT COMPUTED ON ACCOUNT OF INSUFFICIENT MONTHLY AVERAGE PRICE DATA.

TABLE 95.--SHELL EGGS: AVERAGE PRICES PAID F.O.B. ST. LOUIS, MISSOURI,
BY WHOLESALE AND CONSUMER GRADES, BY MONTHS, 1949

(CENTS PER DOZEN)

MONTH AND YEAR	WHOLESALE GRADES <u>1/</u>				CONSUMER GRADES <u>2/</u>			
	EXTRAS	STANDARDS	CURRENT RECEIPTS		U. S. GRADE AA LARGE	U. S. GRADE A		U. S. GRADE B LARGE
			FARM RUN	MISCEL- LANEOUS		LARGE	MEDIUM	
<u>1949</u>								
JANUARY	45.10	41.93	38.43	36.04	47.02	44.39	40.10	40.71
FEBRUARY	43.67	41.67	38.92	36.97	44.93	42.24	38.05	39.32
MARCH	43.63	41.76	39.12	37.01	45.22	42.36	39.54	39.72
APR.	46.20	44.02	40.77	39.18	47.14	43.93	41.40	41.36
MAY	47.15	44.55	40.44	38.23	48.57	45.29	42.67	42.52
JUNE	48.55	44.00	39.82	37.00	49.18	46.15	42.57	42.23
JULY	52.30	44.63	38.84	35.33	52.50	48.01	44.18	43.45
AUGUST	55.33	47.63	41.82	35.59	54.88	49.72	45.26	44.86
SEPTEMBER	60.33	53.71	49.23	41.36	59.07	54.48	49.95	49.86
OCTOBER	54.60	47.26	42.98	36.62	55.76	51.64	46.21	46.36
NOVEMBER	51.93	45.68	41.85	36.60	53.48	49.68	41.38	44.03
DECEMBER	37.87	34.08	30.24	27.68	38.45	35.67	31.90	32.79
AVERAGE 1949	48.89	44.24	40.20	36.47	49.68	46.13	41.93	42.27

1/ COMMERCIALY GRADED.

2/ OFFICIALLY CANDLED AND GRADED IN ST. LOUIS.

TABLE 96.--LIVE POULTRY: AVERAGE PRICES PAID SHIPPERS F.O.B. ATLANTA, GEORGIA, BY CLASSES, BY MONTHS, 1949

(CENTS PER POUND)

MONTH AND YEAR	HENS (FOWL)		FRYERS	BROILERS	OLD ROOSTERS
	HEAVY TYPE	LIGHT TYPE			
1949					
JANUARY	35.73	26.21	28.63	28.63	20.14
FEBRUARY	34.42	25.45	26.72	26.72	19.20
MARCH	35.13	(1)	29.51	29.51	19.63
APRIL	35.10	26.18	(1)	30.26	20.74
MAY	32.14	24.92	(1)	26.96	20.10
JUNE	27.98	22.26	(1)	25.89	18.63
JULY	24.25	(1)	(1)	26.56	16.75
AUGUST	25.76	20.58	(1)	29.11	17.42
SEPTEMBER	28.19	21.50	(1)	28.31	18.56
OCTOBER	28.12	20.65	29.31	29.21	17.41
NOVEMBER	27.58	20.95	31.14	31.14	17.50
DECEMBER	26.87	19.12	24.71	24.71	16.35
AVERAGE 1949	30.11	2/	2/	28.08	18.54
AVERAGE 1948	32.26	23.55	36.60	2/	18.55

1/ NOT COMPUTED ON ACCOUNT OF INSUFFICIENT DAILY PRICE DATA.

2/ NOT COMPUTED ON ACCOUNT OF INSUFFICIENT MONTHLY AVERAGE PRICE DATA.

TABLE 97.--LIVE POULTRY: AVERAGE PRICES PAID F.O.B. BOSTON, BY CLASSES, BY MONTHS, 1949

(CENTS PER POUND)

MONTH AND YEAR	HENS (FOWL)		ROASTERS	FRYERS	BROILERS
	HEAVY TYPE	LIGHT TYPE			
1949					
JANUARY	41.69	(1)	(1)	(1)	(1)
FEBRUARY	42.31	(1)	(1)	(1)	(1)
MARCH	43.60	(1)	(1)	(1)	(1)
APRIL	43.25	(1)	(1)	(1)	(1)
MAY	38.63	(1)	(1)	29.35	28.39
JUNE	29.72	29.76	27.40	26.10	26.10
JULY	27.58	30.80	30.80	24.88	24.88
AUGUST	27.65	33.76	33.76	26.73	26.60
SEPTEMBER	27.80	33.97	33.97	30.00	29.39
OCTOBER	26.26	31.00	31.00	30.45	30.44
NOVEMBER	25.50	32.88	32.88	(1)	(1)
DECEMBER	25.43	31.67	31.67	(1)	(1)
AVERAGE 1949	33.29	2/	2/	2/	2/
AVERAGE 1948	36.70	2/	2/	2/	2/

1/ NOT COMPUTED ON ACCOUNT OF INSUFFICIENT DAILY PRICE DATA.

2/ NOT COMPUTED ON ACCOUNT OF INSUFFICIENT MONTHLY AVERAGE PRICE DATA.

TABLE 98.--LIVE POULTRY: AVERAGE PRICES PAID F.O.B. CHICAGO,
BY CLASSES, BY MONTHS, 1949
(CENTS PER POUND)

MONTH AND YEAR	HENS (FOWL)		ROASTERS	FRYERS	BROILERS	OLD ROOSTERS
	HEAVY TYPE	LIGHT TYPE				
<u>1949</u>						
JANUARY	39.94	29.33	40.31	33.26	32.69	26.50
FEBRUARY	38.08	27.47	35.32	29.08	27.00	24.13
MARCH	40.77	30.92	36.17	31.70	29.30	24.57
APRIL	38.12	30.12	39.38	33.40	30.50	25.40
MAY	32.31	27.10	36.67	31.26	28.33	23.93
JUNE	27.63	25.89	31.20	28.41	27.16	21.64
JULY	24.83	23.50	29.50	28.55	28.03	20.00
AUGUST	26.71	25.22	27.93	29.54	29.54	21.35
SEPTEMBER	25.19	22.40	26.48	29.05	26.71	20.33
OCTOBER	25.10	22.33	25.19	28.69	26.19	20.00
NOVEMBER	23.25	19.96	26.53	31.08	27.40	19.55
DECEMBER	23.93	19.50	28.62	26.12	24.10	19.00
AVERAGE 1949	30.49	25.32	31.94	30.01	28.08	22.20
AVERAGE 1948	33.31	27.08	1/	39.01	1/	21.08

1/ NOT COMPUTED ON ACCOUNT OF INSUFFICIENT MONTHLY AVERAGE PRICE DATA.

TABLE 99.--LIVE POULTRY: AVERAGE PRICES PAID F.O.B. CINCINNATI, OHIO,
BY CLASSES, BY MONTHS, 1949
(CENTS PER POUND)

MONTH AND YEAR	HENS (FOWL)		ROASTERS	FRYERS		BROILERS		OLD ROOSTERS
	HEAVY TYPE	LIGHT TYPE		HEAVY TYPE	LIGHT TYPE	HEAVY TYPE	LIGHT TYPE	
<u>1949</u>								
JANUARY	36.62	26.71	(1)	32.25	(1)	32.23	(1)	20.98
FEBRUARY	36.32	26.68	(1)	30.46	(1)	30.46	(1)	21.00
MARCH	39.02	28.46	(1)	33.61	(1)	33.61	(1)	21.00
APRIL	36.12	28.12	(1)	34.85	(1)	34.85	(1)	20.98
MAY	30.62	25.36	(1)	30.14	25.57	30.14	25.57	19.00
JUNE	24.95	22.50	(1)	28.78	24.30	28.76	24.30	18.34
JULY	22.50	20.83	(1)	28.61	22.60	28.51	22.60	16.50
AUGUST	23.95	21.54	(1)	29.43	22.48	29.43	22.48	16.52
SEPTEMBER	23.83	20.83	27.81	28.29	22.02	28.29	22.02	16.50
OCTOBER	23.62	20.50	25.26	27.69	21.50	27.69	21.50	16.50
NOVEMBER	22.00	19.00	29.80	31.05	(1)	31.05	(1)	16.50
DECEMBER	21.55	17.12	27.79	26.98	(1)	26.98	(1)	15.86
AVERAGE 1949	28.43	23.89	2/	30.18	2/	30.17	2/	18.31
AVERAGE 1948	31.10	23.62	2/	39.76	2/	39.72	2/	16.27

1/ NOT COMPUTED ON ACCOUNT OF INSUFFICIENT DAILY PRICE DATA.

2/ NOT COMPUTED ON ACCOUNT OF INSUFFICIENT MONTHLY AVERAGE PRICE DATA.

TABLE 100.--LIVE POULTRY: AVERAGE PRICES PAID F.O.B. CLEVELAND, OHIO,
BY CLASSES, BY MONTHS, 1949

(CENTS PER POUND)

MONTH AND YEAR	HENS (FOWL)		ROASTERS	FRYERS	BROILERS	OLD ROOSTERS
	HEAVY TYPE	LIGHT TYPE				
1949						
JANUARY	42.07	33.12	(1)	36.77	36.77	20.00
FEBRUARY	40.84	32.00	(1)	34.71	34.71	23.08
MARCH	43.43	34.87	(1)	36.83	36.83	24.50
APRIL	40.67	33.83	(1)	36.77	36.77	24.12
MAY	34.52	29.29	(1)	31.93	31.93	21.50
JUNE	29.45	25.09	(1)	30.57	30.57	18.18
JULY	26.15	22.50	(1)	31.05	30.78	16.00
AUGUST	26.72	22.52	(1)	32.96	32.96	18.28
SEPTEMBER	26.00	21.12	32.33	32.79	32.79	18.50
OCTOBER	25.64	20.50	29.33	29.86	29.86	18.50
NOVEMBER	25.08	20.10	31.10	31.95	31.78	18.50
DECEMBER	26.00	19.50	30.71	29.40	29.40	18.36
AVERAGE 1949	32.21	26.20	2/	32.97	32.93	19.96
AVERAGE 1948	36.16	27.51	2/	42.39	42.39	19.28

1/ NOT COMPUTED ON ACCOUNT OF INSUFFICIENT DAILY PRICE DATA.

2/ NOT COMPUTED ON ACCOUNT OF INSUFFICIENT MONTHLY AVERAGE PRICE DATA.

TABLE 101.--LIVE POULTRY: AVERAGE PRICES PAID F.O.B. DETROIT, MICHIGAN,
BY CLASSES, BY MONTHS, 1949

(CENTS PER POUND)

MONTH AND YEAR	HENS (FOWL)		ROASTERS	FRYERS		BROILERS		OLD ROOSTERS
	HEAVY TYPE	LIGHT TYPE		HEAVY TYPE	LIGHT TYPE	HEAVY TYPE	LIGHT TYPE	
1949								
JANUARY	41.38	33.40	43.46	35.65	(1)	35.33	(1)	26.06
FEBRUARY	40.33	33.61	(1)	33.01	(1)	32.62	(1)	25.93
MARCH	42.29	34.78	(1)	35.68	(1)	35.35	(1)	26.70
APRIL	40.14	34.02	(1)	36.13	(1)	35.60	(1)	25.00
MAY	35.17	31.14	(1)	31.71	(1)	31.54	(1)	20.20
JUNE	29.99	27.10	31.20	29.97	26.17	29.88	26.18	20.11
JULY	27.30	24.66	31.88	31.53	25.38	31.53	25.38	20.38
AUGUST	28.30	24.89	32.63	32.54	25.80	32.97	25.87	20.82
SEPTEMBER	27.11	22.24	31.33	32.48	25.86	32.70	25.86	20.35
OCTOBER	26.06	21.62	29.26	30.81	25.05	30.52	24.79	20.08
NOVEMBER	25.98	21.60	31.25	33.18	(1)	33.73	(1)	19.68
DECEMBER	26.33	20.79	32.33	29.30	(1)	29.32	(1)	18.79
AVERAGE 1949	32.53	27.49	2/	32.67	2/	32.59	2/	22.01
AVERAGE 1948	35.09	29.51	2/	41.66	2/	2/	2/	2/

1/ NOT COMPUTED ON ACCOUNT OF INSUFFICIENT DAILY PRICE DATA.

2/ NOT COMPUTED ON ACCOUNT OF INSUFFICIENT MONTHLY AVERAGE PRICE DATA.

TABLE 102.--LIVE POULTRY: AVERAGE PRICES PAID F.O.B. LOS ANGELES,
BY CLASSES, BY MONTHS, 1949

(CENTS PER POUND)

MONTH AND YEAR	HENS (FOWL)		ROASTERS	FRYERS	BROILERS
	HEAVY TYPE	LIGHT TYPE			
1949					
JANUARY	41.50	29.04	40.29	37.24	30.48
FEBRUARY	39.92	28.16	31.58	31.11	29.00
MARCH	40.52	29.79	32.85	31.83	29.00
APRIL	40.19	29.81	30.14	30.14	29.00
MAY	36.33	28.56	30.71	30.25	27.64
JUNE	32.27	25.30	38.39	36.34	28.05
JULY	30.00	24.00	35.13	33.54	27.00
AUGUST	31.04	23.09	32.89	31.34	27.00
SEPTEMBER	31.81	22.47	34.67	32.85	27.88
OCTOBER	30.52	19.89	35.00	32.67	30.02
NOVEMBER	29.08	20.00	32.75	32.05	30.50
DECEMBER	29.00	18.94	29.74	29.00	28.55
AVERAGE 1949	34.35	24.92	33.68	32.36	28.68
AVERAGE 1948	38.38	27.90	40.94	40.37	36.52

TABLE 103.--LIVE POULTRY: AVERAGE WHOLESALE PRICES AT NEW YORK,
BY CLASSES, BY MONTHS, 1949

(CENTS PER POUND)

MONTH AND YEAR	HENS (FOWL)		ROASTERS	FRYERS	BROILERS	OLD ROOSTERS
	HEAVY TYPE	LIGHT TYPE				
1949						
JANUARY	43.95	35.68	(1)	38.33	35.73	(1)
FEBRUARY	43.07	37.31	(1)	37.69	33.29	30.18
MARCH	44.74	39.20	39.31	36.82	(1)	30.88
APRIL	44.71	38.38	35.15	34.89	30.36	27.65
MAY	40.66	35.82	28.41	30.48	27.19	23.63
JUNE	34.44	31.27	26.91	29.76	26.67	22.86
JULY	30.80	25.23	32.25	32.97	27.68	21.55
AUGUST	31.13	24.79	35.50	36.46	31.17	23.81
SEPTEMBER	31.78	23.38	34.08	34.94	31.61	26.00
OCTOBER	30.00	22.93	31.09	31.96	(1)	23.78
NOVEMBER	29.80	22.56	31.33	32.60	(1)	24.08
DECEMBER	28.56	22.00	30.83	30.38	(1)	23.38
AVERAGE 1949	36.14	29.88	2/	33.94	2/	2/
AVERAGE 1948	40.13	32.26	2/	41.59	2/	2/

1/ NOT COMPUTED ON ACCOUNT OF INSUFFICIENT DAILY PRICE DATA.

2/ NOT COMPUTED ON ACCOUNT OF INSUFFICIENT MONTHLY AVERAGE PRICE DATA.

TABLE 104.--LIVE POULTRY: AVERAGE WHOLESALE PRICES AT PHILADELPHIA,
BY CLASSES, BY MONTHS, 1949

(CENTS PER POUND)

MONTH AND YEAR	HENS (FOWL)		ROASTERS	FRYERS	BROILERS	OLD ROOSTERS
	HEAVY TYPE	LIGHT TYPE				
1949						
JANUARY	42.87	31.63	46.20	33.11	31.45	28.80
FEBRUARY	41.62	34.28	46.09	33.03	30.04	29.05
MARCH	43.07	36.27	44.40	33.47	30.07	29.17
APRIL	42.27	36.43	43.63	32.18	30.05	27.35
MAY	39.17	33.50	38.19	27.47	25.15	25.33
JUNE	32.15	27.68	32.56	24.69	23.56	22.29
JULY	27.58	23.35	34.00	29.72	24.72	20.18
AUGUST	28.00	23.23	37.32	32.32	27.53	21.06
SEPTEMBER	28.96	22.25	37.74	30.53	27.89	21.66
OCTOBER	26.55	21.32	34.09	28.36	(1)	20.59
NOVEMBER	26.14	20.62	32.50	28.85	(1)	20.44
DECEMBER	26.43	20.23	32.50	26.10	24.45	19.58
AVERAGE 1949	33.73	27.57	38.27	29.99	2/	23.79
AVERAGE 1948	38.79	30.32	46.10	38.90	2/	25.95

1/ NOT COMPUTED ON ACCOUNT OF INSUFFICIENT DAILY PRICE DATA.

2/ NOT COMPUTED ON ACCOUNT OF INSUFFICIENT MONTHLY AVERAGE PRICE DATA.

TABLE 105.--LIVE POULTRY: AVERAGE WHOLESALE PRICES AT SAN FRANCISCO,
BY CLASSES, BY MONTHS, 1949

(CENTS PER POUND)

MONTH AND YEAR	HENS (FOWL)		ROASTERS	FRYERS	BROILERS	OLD ROOSTERS
	HEAVY TYPE	LIGHT TYPE				
1949						
JANUARY	42.86	34.56	38.76	35.42	30.07	26.50
FEBRUARY	41.00	30.84	32.13	31.24	31.07	26.08
MARCH	41.59	33.45	34.15	32.32	27.98	25.50
APRIL	40.71	32.62	32.98	31.84	28.17	25.50
MAY	36.43	29.79	35.12	33.91	29.10	25.50
JUNE	35.00	28.61	41.02	39.20	30.88	25.05
JULY	34.15	26.15	36.90	34.95	33.04	24.50
AUGUST	32.28	24.09	33.93	32.96	32.93	24.50
SEPTEMBER	31.83	23.72	34.21	33.36	34.57	24.50
OCTOBER	31.50	23.31	36.21	35.41	35.85	23.79
NOVEMBER	29.85	21.88	36.06	33.85	31.16	23.50
DECEMBER	28.14	19.36	32.21	30.15	25.43	17.88
AVERAGE 1949	35.45	27.36	35.31	33.71	30.85	24.40
AVERAGE 1948	38.87	30.63	43.20	42.22	40.33	22.14

TABLE 106.--LIVE POULTRY: AVERAGE PRICES PAID F.O.B. ST. LOUIS, MISSOURI,
BY CLASSES, BY MONTHS, 1949

(CENTS PER POUND)

MONTH AND YEAR	HENS (FOWL)		ROASTERS	BROILERS AND FRYERS					OLD ROOSTERS
	HEAVY TYPE	LIGHT TYPE		COMMERCIALY GROWN		MISCELLANEOUS			
				HEAVY TYPE		HEAVY TYPE		LIGHT TYPE	
				UNDER 3 LBS.	3-4 LBS.	UNDER 3 LBS.	3-4 LBS.	UNDER 3 LBS.	
<u>1949</u>									
JANUARY	35.31	27.93	(1)	31.86	31.86	31.83	31.83	(1)	23.29
FEBRUARY	34.49	25.61	(1)	29.14	29.33	29.14	29.33	(1)	23.50
MARCH	37.49	28.72	(1)	32.60	32.84	32.35	32.64	(1)	22.89
APRIL	34.93	28.95	(1)	33.96	34.06	33.01	33.01	(1)	23.30
MAY	28.21	25.14	(1)	32.85	32.89	31.88	31.88	27.52	22.14
JUNE	24.24	22.22	(1)	31.05	31.05	28.69	28.69	25.79	20.02
JULY	21.45	19.55	(1)	29.59	29.64	26.70	26.70	21.63	18.55
AUGUST	22.82	20.61	(1)	30.72	30.73	27.80	27.80	18.50	18.61
SEPTEMBER	22.30	19.86	(1)	29.61	29.61	26.76	26.38	19.14	18.76
OCTOBER	22.38	19.32	24.33	29.69	29.69	26.62	26.55	19.40	18.79
NOVEMBER	20.70	18.06	27.63	31.90	31.90	28.35	28.35	(1)	18.00
DECEMBER	20.15	16.89	26.71	27.85	27.85	25.24	25.24	(1)	17.64
AVERAGE 1949	27.04	22.74	2/	30.90	30.95	29.03	29.03	2/	20.46

1/ NOT COMPUTED ON ACCOUNT OF INSUFFICIENT DAILY PRICE DATA.

2/ NOT COMPUTED ON ACCOUNT OF INSUFFICIENT MONTHLY AVERAGE PRICE DATA.

TABLE 107.--LIVE POULTRY: AVERAGE PRICES PAID F.O.B. FARM IN SPECIALIZED POULTRY AREAS, BY CLASSES, BY MONTHS, 1949

(CENTS PER POUND)

MONTH AND YEAR	NEW ENGLAND AREA		DELMARVA AREA			SHENANDOAH VALLEY AREA
	FRYERS	BROILERS	FRYERS		BROILERS	FRYERS AND BROILERS
			3-3 $\frac{1}{2}$ LBS.	OVER 3 $\frac{1}{2}$ LBS.		
<u>1949</u>						
JANUARY	29.39	28.88	30.17	31.11	29.18	27.94
FEBRUARY	28.39	27.39	28.95	29.86	28.20	27.25
MARCH	28.78	28.00	29.84	30.76	29.14	29.63
APRIL	27.86	27.24	28.17	28.91	27.80	28.87
MAY	24.20	24.20	24.73	25.12	25.08	25.23
JUNE	22.25	22.25	21.77	22.28	22.21	23.61
JULY	25.44	24.80	28.23	28.96	27.84	26.14
AUGUST	28.90	26.43	30.14	31.46	29.55	28.13
SEPTEMBER	26.20	25.45	27.42	27.32	27.18	26.76
OCTOBER	24.13	24.08	25.61	25.90	25.65	24.77
NOVEMBER	24.93	24.51	26.41	26.82	26.35	26.53
DECEMBER	21.93	21.25	21.71	21.88	21.71	22.28
AVERAGE 1949	26.03	25.37	26.93	27.53	26.66	26.43
AVERAGE 1948	1/	1/	35.17	35.99	1/	34.78

MONTH AND YEAR	NORTH GEORGIA AREA	CENTRAL NORTH CAROLINA AREA	MISSISSIPPI			NORTHWEST ARKANSAS AREA
	FRYERS	FRYERS AND BROILERS	NORTHERN AREA	CENTRAL AREA	SOUTHERN AREA	BROILERS
			FRYERS AND BROILERS	FRYERS AND BROILERS	FRYERS AND BROILERS	
<u>1949</u>						
JANUARY	27.56	28.90	-	-	-	29.38
FEBRUARY	26.20	25.89	-	-	-	26.40
MARCH	28.02	27.74	-	-	-	29.51
APRIL	28.99	29.13	(2)30.86	(2)30.67	(2)31.52	29.74
MAY	26.33	25.26	27.62	28.42	29.83	28.88
JUNE	25.80	24.80	27.80	28.05	29.36	26.17
JULY	25.66	26.25	26.83	27.53	28.80	26.64
AUGUST	27.35	28.09	28.28	28.72	29.97	28.27
SEPTEMBER	27.25	27.19	27.94	28.50	29.98	27.32
OCTOBER	27.56	26.40	27.85	28.56	30.02	26.79
NOVEMBER	29.68	28.82	29.80	30.48	31.20	28.51
DECEMBER	25.06	25.15	25.30	26.23	26.67	25.21
AVERAGE 1949	27.12	26.97	-	-	-	27.74
AVERAGE 1948	34.90	35.84	-	-	-	35.85

1/ NOT COMPUTED ON ACCOUNT OF INSUFFICIENT MONTHLY AVERAGE PRICE DATA.

2/ FIRST REPORTED MARCH 28, 1949.

TABLE 108.--DRESSED POULTRY (ICE PACKED): AVERAGE WHOLESALE SELLING PRICES AT BOSTON, BY CLASSES, BY MONTHS, 1949

(CENTS PER POUND)

MONTH AND YEAR	HENS (FOWL)	ROASTERS			FRYERS	BROILERS
	4½ LBS. AND UP	5 LBS.	4½ LBS.	4 LBS.		
<u>1949</u>						
JANUARY	47.53	56.92	47.32	42.14	38.06	36.54
FEBRUARY	46.36	(1)	(1)	41.73	36.86	35.00
MARCH	48.83	(1)	(1)	(1)	36.91	36.32
APRIL	(1)	52.55	43.87	37.69	35.62	35.95
MAY	43.23	42.88	36.30	33.73	33.65	34.04
JUNE	35.00	37.25	34.18	31.28	31.18	31.34
JULY	32.85	43.06	39.90	36.21	34.28	30.81
AUGUST	33.17	46.23	43.23	40.00	37.39	(1)
SEPTEMBER	32.38	42.04	38.54	34.50	33.65	33.77
OCTOBER	31.32	39.98	33.28	32.24	32.29	32.51
NOVEMBER	30.48	(1)	(1)	(1)	(1)	(1)
DECEMBER	(1)	(1)	(1)	(1)	(1)	(1)
AVERAGE 1949	2/	2/	2/	2/	2/	2/
AVERAGE 1948	2/	2/	2/	2/	43.29	43.42

1/ NOT COMPUTED ON ACCOUNT OF INSUFFICIENT DAILY PRICE DATA.

2/ NOT COMPUTED ON ACCOUNT OF INSUFFICIENT MONTHLY AVERAGE PRICE DATA.

TABLE 109.—DRESSED POULTRY (ICE PACKED): AVERAGE WHOLESALE SELLING PRICES AT NEW YORK,
BY MONTHS, 1949

(CENTS PER POUND)

MONTH AND YEAR	BROILERS, FRYERS AND ROASTERS								
	1 $\frac{3}{4}$ LBS.	2 LBS.	2 $\frac{1}{4}$ LBS.	2 $\frac{1}{2}$ LBS.	3 LBS.	3 $\frac{1}{2}$ LBS.	4 LBS.	4 $\frac{1}{2}$ LBS.	5 LBS. AND OVER
<u>1949</u>									
JANUARY	36.48	36.48	35.92	35.85	37.36	38.71	42.13	47.04	56.58
FEBRUARY	34.30	34.30	34.67	34.68	35.39	36.82	41.01	47.72	54.91
MARCH	36.14	36.14	35.71	35.76	36.23	36.50	38.01	44.02	53.38
APRIL	36.80	36.82	36.04	35.07	35.07	35.21	37.18	43.51	52.60
MAY	36.20	36.30	34.05	33.87	33.54	33.44	33.64	36.04	42.46
JUNE	32.76	32.76	31.58	31.22	31.20	31.09	31.33	33.64	36.81
JULY	27.63	28.30	31.15	33.43	33.58	33.70	35.93	39.25	42.70
AUGUST	29.36	32.39	32.82	34.36	36.22	37.51	40.25	43.92	46.77
SEPTEMBER	34.01	35.24	34.24	32.90	32.45	32.44	32.93	37.79	40.81
OCTOBER	32.50	32.50	31.09	31.09	31.09	31.05	31.05	32.70	38.90
NOVEMBER	29.53	29.58	29.58	31.05	31.89	31.89	33.42	35.37	42.42
DECEMBER	27.67	28.00	28.00	28.40	29.81	29.81	31.21	36.00	43.10
AVERAGE 1949	32.78	33.23	32.90	33.14	33.65	34.01	35.67	39.75	45.95
AVERAGE 1948	43.45	43.67	1/	42.41	42.63	43.12	45.98	50.58	55.09

1/ NOT COMPUTED ON ACCOUNT OF INSUFFICIENT MONTHLY AVERAGE PRICE DATA.

TABLE 110.--DRESSED POULTRY (ICE PACKED): AVERAGE WHOLESALE SELLING PRICES AT NEW YORK, BY MONTHS, 1949

(CENTS PER POUND)

MONTH AND YEAR	HENS (FOWL) - HEAVY TYPE								HENS (FOWL) - LIGHT TYPE				
	3 LBS.	3½ LBS.	4 LBS.	4½ LBS.	5 LBS.	5½ LBS.	6 LBS.	6½ LBS. AND OVER	3 LBS.	3½ LBS.	4 LBS.	4½ LBS.	5 LBS.
<u>1949</u>													
JANUARY	(1)	(1)	47.74	47.82	47.82	47.82	46.26	(1)	(1)	(1)	(1)	(1)	(1)
FEBRUARY	(1)	(1)	45.66	46.63	46.79	46.41	44.46	43.66	(1)	(1)	(1)	(1)	(1)
MARCH	(1)	43.00	47.98	50.22	50.33	49.52	47.43	46.39	(1)	(1)	(1)	(1)	(1)
APRIL	(1)	40.08	43.64	47.43	48.10	47.76	46.18	45.54	(1)	(1)	(1)	(1)	(1)
MAY	(1)	37.50	39.96	42.89	44.24	43.68	41.42	41.42	(1)	(1)	(1)	(1)	(1)
JUNE	(1)	34.67	35.06	35.50	35.50	34.39	33.66	33.61	(1)	(1)	(1)	(1)	(1)
JULY	(1)	32.79	33.41	33.79	33.79	32.83	31.18	31.18	(1)	(1)	(1)	(1)	(1)
AUGUST	27.64	30.27	33.41	33.57	33.41	32.63	31.71	31.71	(1)	(1)	(1)	(1)	(1)
SEPTEMBER	27.26	29.36	32.56	33.39	33.39	32.02	30.69	30.69	25.57	27.67	28.02	28.02	28.02
OCTOBER	25.18	27.18	31.08	31.88	31.88	30.63	30.18	29.68	24.19	26.00	27.00	27.00	27.00
NOVEMBER	23.75	25.75	29.75	30.75	30.75	29.75	29.28	29.28	22.87	25.50	26.50	26.50	26.50
DECEMBER	(1)	24.93	28.82	30.17	30.17	29.74	29.74	28.96	21.31	24.07	25.81	25.81	25.81
AVERAGE 1949	<u>2/</u>	<u>2/</u>	37.42	38.67	38.85	38.10	36.85	<u>2/</u>	<u>2/</u>	<u>2/</u>	<u>2/</u>	<u>2/</u>	<u>2/</u>

1/ NOT COMPUTED ON ACCOUNT OF INSUFFICIENT DAILY PRICE DATA.

2/ NOT COMPUTED ON ACCOUNT OF INSUFFICIENT MONTHLY AVERAGE PRICE DATA.

TABLE III.--DRESSED POULTRY (DRY PACKED): AVERAGE WHOLESALE SELLING PRICES AT NEW YORK,
BY MONTHS, 1949

(CENTS PER POUND)

MONTH AND YEAR	HENS (FOWL) - FRESH AND FROZEN (WEIGHT PER DOZEN BIRDS)									
	30 LBS. AND UNDER	31-35 LBS.	36-42 LBS.	43-47 LBS.	48-54 LBS.	55-59 LBS.	60-65 LBS.	66-71 LBS.	72-78 LBS.	79 LBS. AND OVER
<u>1949</u>										
JANUARY	34.13	38.87	39.07	44.32	46.39	46.95	47.95	47.95	47.57	(1)
FEBRUARY	31.87	36.24	38.26	42.79	45.67	46.89	47.89	47.89	46.50	(1)
MARCH	31.73	36.49	38.73	44.39	48.75	50.00	50.98	51.00	49.21	48.30
APRIL	30.26	34.74	37.45	40.83	46.39	48.04	49.17	49.12	47.40	46.21
MAY	28.00	31.11	34.11	37.04	39.95	41.98	42.98	42.98	41.95	40.96
JUNE	28.36	31.43	34.39	35.48	35.14	35.39	35.08	34.34	33.56	32.56
JULY	28.50	31.50	33.50	33.50	32.55	32.55	32.55	31.58	31.51	30.49
AUGUST	28.46	31.46	33.93	34.09	34.55	34.88	34.88	33.90	33.90	32.90
SEPTEMBER	28.01	29.39	30.32	30.94	32.87	32.87	32.73	32.29	32.29	31.99
OCTOBER	25.39	27.39	28.39	29.39	32.09	32.08	32.08	32.08	32.08	32.08
NOVEMBER	25.25	27.25	28.25	29.26	31.89	31.89	31.89	31.89	31.89	31.89
DECEMBER	25.52	27.52	28.52	29.05	31.44	31.44	31.64	31.64	31.60	31.60
AVERAGE 1949	28.79	31.95	33.74	35.92	38.14	38.75	39.15	38.89	38.29	2/

1/ NOT COMPUTED ON ACCOUNT OF INSUFFICIENT DAILY PRICE DATA.

2/ NOT COMPUTED ON ACCOUNT OF INSUFFICIENT MONTHLY AVERAGE PRICE DATA.

TABLE 112.--DRESSED POULTRY (ICE PACKED): AVERAGE WHOLESALE SELLING PRICES AT PHILADELPHIA, BY CLASSES, BY MONTHS, 1949
(CENTS PER POUND)

MONTH AND YEAR	HENS (FOWL)				ROASTERS	FRYERS	BROILERS
	4 LBS. AND OVER		UNDER 4 LBS.				
	HEAVY TYPE	LIGHT TYPE	HEAVY TYPE	LIGHT TYPE			
1949							
JANUARY	49.14	41.88	44.91	38.63	49.22	38.47	37.41
FEBRUARY	47.45	(1)	(1)	38.39	47.77	37.23	34.67
MARCH	50.34	45.25	44.83	40.88	46.51	37.84	35.94
APRIL	48.06	(1)	(1)	(1)	44.78	37.09	37.11
MAY	44.16	(1)	(1)	(1)	39.99	35.38	36.90
JUNE	37.28	(1)	(1)	(1)	35.94	33.01	33.74
JULY	34.54	(1)	(1)	(1)	40.40	35.72	30.62
AUGUST	35.17	29.73	(1)	27.75	43.83	37.36	33.29
SEPTEMBER	34.40	29.28	(1)	27.59	39.58	35.14	35.65
OCTOBER	32.89	27.83	28.96	25.93	37.13	33.44	34.19
NOVEMBER	32.17	27.53	27.84	(1)	39.47	34.05	30.48
DECEMBER	31.49	26.73	27.68	24.80	38.42	31.03	28.57
AVERAGE 1949	39.76	2/	2/	2/	41.92	35.48	34.05
AVERAGE 1948	42.45		37.94		50.70	44.17	43.81

1/ NOT COMPUTED ON ACCOUNT OF INSUFFICIENT DAILY PRICE DATA.
2/ NOT COMPUTED ON ACCOUNT OF INSUFFICIENT MONTHLY AVERAGE PRICE DATA.

TABLE 113.—CREAM: WEIGHTED AVERAGE COST F.O.B. BOSTON,
BY WEEKS 1/ AND BY MONTHS 2/, 1949

(PER 40-QUART CAN OF 40-PERCENT BOTTLING-QUALITY CREAM)

WEEK ENDED		AVERAGE COST	WEEK ENDED		AVERAGE COST
1949		DOLLARS	1949		DOLLARS
JANUARY	1	27.416	JULY	2	25.107
	8	27.097		9	25.327
	15	26.560		16	25.455
	22	27.093		23	25.464
	29	26.432		30	25.944
FEBRUARY	5	26.004	AUGUST	6	26.967
	12	25.929		13	27.029
	19	26.316		20	27.042
	26	26.750		27	26.826
MARCH	5	26.155	SEPTEMBER	3	26.630
	12	25.906		10	26.711
	19	25.423		17	26.325
	26	25.417		24	26.242
APRIL	3	25.206	OCTOBER	1	26.941
	9	24.662		8	25.756
	16	24.634		15	25.591
	23	24.446		22	25.411
	30	24.423		29	25.645
MAY	7	24.595	NOVEMBER	5	25.689
	14	24.403		12	25.661
	21	24.419		19	25.574
	28	24.410		26	25.889
JUNE	4	24.343	DECEMBER	3	25.781
	11	24.503		10	25.868
	18	24.591		17	26.018
	25	24.616		24	25.915
				31	25.675

MONTH	AVERAGE COST	MONTH	AVERAGE COST
1949		1949	
JANUARY	26.657	JULY	25.669
FEBRUARY	26.262	AUGUST	26.953
MARCH	25.689	SEPTEMBER	26.455
APRIL	24.577	OCTOBER	25.580
MAY	24.616	NOVEMBER	25.745
JUNE	24.765	DECEMBER	25.786

1/ COMPUTED BY MASSACHUSETTS MILK CONTROL BOARD.

2/ COMPUTED BY MASSACHUSETTS MILK CONTROL BOARD AND MILK MARKET ADMINISTRATOR.

TABLE 114.--CREAM: WHOLESALE PRICES, OPEN MARKET SALES, AT BOSTON AND NEW YORK, BY WEEKS, 1949

(PER 40-QUART CAN OF 40-PERCENT BOTTLING-QUALITY CREAM)

WEEK ENDED	PRICE RANGE	
	BOSTON	NEW YORK
1949	DOLLARS	DOLLARS
JANUARY 1	27.25-29.00	36.00-36.166
8	27.50-29.00	36.00-37.166
15	28.00	36.00-37.166
22	28.00-29.00	35.50-36.00
29	26.50-28.00	35.50-36.00
FEBRUARY 5	26.43-28.00	35.50-36.00
12	27.00-28.00	35.50-36.00
19	27.50-28.50	35.50-36.00
26	28.00-29.00	35.50-36.00
MARCH 5	28.00	32.50-33.00
12	27.00-27.50	32.50-33.00
19	27.50-28.00	32.50-33.00
26	27.00-27.50	32.50-33.00
APRIL 2	27.00	32.50-33.00
9	26.50-27.00	32.50-33.00
16	26.50-27.00	32.50-33.00
23	26.50-27.00	32.50-33.00
30	26.00-26.50	32.50-33.00
MAY 7	26.00-27.50	32.50-33.00
14	26.00-26.50	32.50-33.00
21	26.00-26.50	32.50-33.00
28	26.00-26.50	32.50-33.00
JUNE 4	26.00-26.50	31.00-31.50
11	26.00-26.50	31.00-31.50
18	26.00-26.50	31.00-31.50
25	25.74-27.00	31.00-31.50
JULY 2	26.25-27.50	31.50-32.00
9	27.00	31.50-32.00
16	27.00-27.50	31.50-32.00
23	27.00-27.50	31.50-32.00
30	27.00-29.50	31.50-32.00
AUGUST 6	28.50-29.50	34.00-34.50
13	28.50-29.50	34.00-34.50
20	28.50-29.50	34.00-34.50
27	28.50-29.00	34.00-34.50
SEPTEMBER 3	28.50-29.00	34.00-36.00
10	28.50-29.00	35.50-36.00
17	28.00-28.50	35.50-36.00
24	28.00-28.50	35.50-36.00
OCTOBER 1	27.50-28.00	35.50-36.00
8	27.50-28.00	35.00-35.50
15	27.00	35.00-35.50
22	27.00	35.00-35.50
29	27.00	35.00-35.50
NOVEMBER 5	27.00	34.50-35.00
12	27.00	34.50-35.00
19	27.00	34.00-34.50
26	27.00	34.50-35.00
DECEMBER 3	26.50-27.00	34.50
10	26.50-27.00	34.50
17	26.50-27.00	34.50
24	26.50-27.00	34.50
31	26.50-27.00	34.50

TABLE 115.--CREAM: WHOLESALE PRICES AT PHILADELPHIA, BY WEEKS, 1949
(PER 40-QUART CAN OF 40-PERCENT CREAM)

WEEK ENDED	BOTTLING QUALITY	
	APPROVED FOR PENNSYLVANIA, NEWARK, AND LOWER MERION TOWNSHIP	APPROVED FOR PENNSYLVANIA
	PRICE RANGE (CARLOTS)	PRICE RANGE (CARLOTS AND L.C.L.)
<u>1949</u>	<u>DOLLARS</u>	<u>DOLLARS</u>
JANUARY 1	29.00-30.00	27.00-29.00
8	29.00	27.00-29.00
15	29.00	26.50-29.00
22	29.00	26.50-28.75
29	29.00	27.00-28.50
FEBRUARY 5	29.00	26.50-28.00
12	29.00	26.50-28.00
19	29.00	26.50-28.00
26	29.00	26.50-28.38
MARCH 5	29.00	26.50-28.00
12	28.00	26.00-28.00
19	28.00	25.50-27.25
26	27.50	25.00-27.00
APRIL 2	27.50	24.50-26.50
9	27.00	24.50-26.50
16	26.50	24.50-26.00
23	26.50	24.25-25.50
30	26.50	24.25-25.50
MAY 7	26.50	23.50-25.50
14	26.50	24.00-25.50
21	26.50	23.00-25.50
28	26.50	24.00-25.50
JUNE 4	26.50	23.00-25.50
11	26.50	24.00-25.50
18	26.50	24.00-25.50
25	27.00	24.00-26.00
JULY 2	27.00-27.50	24.90-27.00
9	27.50-28.00	25.25-27.50
16	28.00	26.25-28.00
23	28.00	25.50-28.00
30	28.00	25.50-28.00
AUGUST 6	29.00	26.50-29.00
13	29.00	25.75-29.00
20	29.00	26.00-28.75
27	28.50-29.00	25.50-28.75
SEPTEMBER 3	28.50	25.00-28.50
10	28.00-28.50	25.50-28.00
17	28.00	25.50-27.75
24	27.50-28.00	25.50-28.00
OCTOBER 1	27.50	25.50-27.50
8	27.50	26.00-27.50
15	27.00	25.00-27.50
22	27.00	25.90-27.50
29	27.00	25.50-27.50
NOVEMBER 5	27.00	25.50-27.50
12	27.00	25.50-27.50
19	27.00	25.50-27.50
26	27.00	25.50-27.50
DECEMBER 3	27.00	25.50-27.50
10	27.00	25.00-27.50
17	27.00	25.50-27.50
24	27.00	25.50-27.50
31	27.00	25.00-27.50

TABLE 116.--DRY WHOLE MILK: WHOLESALE SELLING PRICES AT NEW YORK, BY WEEKS, 1949
 (CENTS PER POUND)

WEEK ENDED	SPRAY PROCESS		ROLLER PROCESS	WEEK ENDED	SPRAY PROCESS		ROLLER PROCESS		
	26 PERCENT BUTTERFAT CONTENT	28 PERCENT BUTTERFAT CONTENT			26 PERCENT BUTTERFAT CONTENT	28 PERCENT BUTTERFAT CONTENT			
<u>1949</u>				<u>1949</u>					
JANUARY	1	34 - 42 $\frac{1}{4}$	40 $\frac{1}{4}$ - 43 $\frac{1}{4}$	36 $\frac{1}{4}$ - 42	JULY	2	28 $\frac{1}{2}$ - 34 $\frac{1}{2}$	30 - 35 $\frac{1}{2}$	26 - 33
	8	34 - 42 $\frac{1}{4}$	40 $\frac{1}{4}$ - 43 $\frac{1}{4}$	36 $\frac{1}{4}$ - 42		9	29 $\frac{1}{2}$ - 34 $\frac{1}{2}$	30 - 35 $\frac{1}{2}$	26 - 33
	15	34 - 42 $\frac{1}{4}$	40 $\frac{1}{4}$ - 43 $\frac{1}{4}$	36 $\frac{1}{4}$ - 42		16	29 $\frac{1}{2}$ - 34 $\frac{1}{2}$	30 - 35 $\frac{1}{2}$	26 - 33
	22	34 - 38	38 $\frac{1}{2}$ - 40	32 - 40		23	29 $\frac{1}{2}$ - 34 $\frac{1}{2}$	30 - 35 $\frac{1}{2}$	26 - 33
	29	30 $\frac{1}{2}$ - 38 $\frac{1}{2}$	38 $\frac{1}{2}$ - 39 $\frac{1}{2}$	29 $\frac{1}{2}$ - 38 $\frac{1}{2}$		30	29 $\frac{1}{2}$ - 34 $\frac{1}{2}$	30 - 35 $\frac{1}{2}$	28 - 33
FEBRUARY	5	30 $\frac{1}{2}$ - 38 $\frac{1}{2}$	38 $\frac{1}{2}$ - 39 $\frac{1}{2}$	29 $\frac{1}{2}$ - 38 $\frac{1}{2}$	AUGUST	6	29 $\frac{1}{2}$ - 34 $\frac{1}{2}$	30 - 35 $\frac{1}{2}$	28 - 33
	12	30 $\frac{1}{2}$ - 36 $\frac{1}{2}$	36 $\frac{1}{2}$ - 37 $\frac{1}{2}$	29 $\frac{1}{2}$ - 36 $\frac{1}{2}$		13	29 $\frac{1}{2}$ - 34 $\frac{1}{2}$	30 - 35 $\frac{1}{2}$	28 - 33
	19	29 $\frac{1}{2}$ - 36 $\frac{1}{2}$	34 $\frac{1}{2}$ - 37 $\frac{1}{2}$	28 $\frac{1}{2}$ - 36 $\frac{1}{2}$		20	29 $\frac{1}{2}$ - 34 $\frac{1}{2}$	30 - 35 $\frac{1}{2}$	28 - 33
	26	29 $\frac{1}{2}$ - 36 $\frac{1}{2}$	34 $\frac{1}{2}$ - 37 $\frac{1}{2}$	28 $\frac{1}{2}$ - 36 $\frac{1}{2}$		27	29 $\frac{1}{2}$ - 34 $\frac{1}{2}$	30 - 35 $\frac{1}{2}$	28 - 33
MARCH	5	28 $\frac{1}{2}$ - 36 $\frac{1}{2}$	34 $\frac{1}{2}$ - 37 $\frac{1}{2}$	28 $\frac{1}{2}$ - 36 $\frac{1}{2}$	SEPTEMBER	3	29 $\frac{1}{2}$ - 34 $\frac{1}{2}$	30 - 35 $\frac{1}{2}$	28 - 33
	12	28 $\frac{1}{2}$ - 36 $\frac{1}{2}$	34 $\frac{1}{2}$ - 37 $\frac{1}{2}$	28 $\frac{1}{2}$ - 36 $\frac{1}{2}$		10	29 $\frac{1}{2}$ - 34 $\frac{1}{2}$	30 - 35 $\frac{1}{2}$	28 - 33
	19	28 $\frac{1}{2}$ - 36 $\frac{1}{2}$	34 $\frac{1}{2}$ - 37 $\frac{1}{2}$	28 $\frac{1}{2}$ - 36 $\frac{1}{2}$		17	29 $\frac{1}{2}$ - 34 $\frac{1}{2}$	30 - 35 $\frac{1}{2}$	28 - 33
	26	30 - 36 $\frac{1}{2}$	33 $\frac{1}{2}$ - 37 $\frac{1}{2}$	28 - 36 $\frac{1}{2}$		24	29 $\frac{1}{2}$ - 34 $\frac{1}{2}$	30 - 35 $\frac{1}{2}$	28 - 33
APRIL	2	30 - 34	33 $\frac{1}{2}$ - 35 $\frac{1}{2}$	28 - 34	OCTOBER	1	29 $\frac{1}{2}$ - 34 $\frac{1}{2}$	30 - 35 $\frac{1}{2}$	28 - 33
	9	30 - 34	33 $\frac{1}{2}$ - 35 $\frac{1}{2}$	28 - 34		8	29 $\frac{1}{2}$ - 34 $\frac{1}{2}$	30 - 35 $\frac{1}{2}$	28 - 33
	16	30 - 34	33 $\frac{1}{2}$ - 35 $\frac{1}{2}$	28 - 34		15	29 $\frac{1}{2}$ - 34 $\frac{1}{2}$	30 - 35 $\frac{1}{2}$	28 - 33
	23	30 - 34	33 $\frac{1}{2}$ - 35 $\frac{1}{2}$	28 - 34		22	28 $\frac{1}{2}$ - 34 $\frac{1}{2}$	30 - 35 $\frac{1}{2}$	28 - 33
	30	30 - 34	33 $\frac{1}{2}$ - 35 $\frac{1}{2}$	28 - 34		29	28 $\frac{1}{2}$ - 34 $\frac{1}{2}$	30 - 35 $\frac{1}{2}$	28 - 33
MAY	7	30 - 34	33 $\frac{1}{2}$ - 35 $\frac{1}{2}$	28 - 34	NOVEMBER	5	28 $\frac{1}{2}$ - 34 $\frac{1}{2}$	30 - 35 $\frac{1}{2}$	28 - 33
	14	28 $\frac{1}{2}$ - 34 $\frac{1}{2}$	30 - 35 $\frac{1}{2}$	28 - 33		12	28 $\frac{1}{2}$ - 34 $\frac{1}{2}$	30 - 35 $\frac{1}{2}$	28 - 33
	21	28 $\frac{1}{2}$ - 34 $\frac{1}{2}$	30 - 35 $\frac{1}{2}$	28 - 33		19	28 $\frac{1}{2}$ - 34 $\frac{1}{2}$	30 - 35 $\frac{1}{2}$	28 - 33
	28	28 $\frac{1}{2}$ - 34 $\frac{1}{2}$	30 - 35 $\frac{1}{2}$	28 - 33		26	28 $\frac{1}{2}$ - 34 $\frac{1}{2}$	30 - 35 $\frac{1}{2}$	28 - 33
JUNE	4	28 $\frac{1}{2}$ - 34 $\frac{1}{2}$	30 - 35 $\frac{1}{2}$	28 - 33	DECEMBER	3	28 $\frac{1}{2}$ - 34 $\frac{1}{2}$	30 - 35 $\frac{1}{2}$	28 - 33
	11	28.4 - 34 $\frac{1}{2}$	30 - 35 $\frac{1}{2}$	28 - 33		10	29 - 34 $\frac{1}{2}$	30 - 35 $\frac{1}{2}$	28 - 33
	18	28 $\frac{1}{2}$ - 34 $\frac{1}{2}$	30 - 35 $\frac{1}{2}$	26 - 33		17	29 - 34 $\frac{1}{2}$	30 - 35 $\frac{1}{2}$	28 - 33
	25	28 $\frac{1}{2}$ - 34 $\frac{1}{2}$	30 - 35 $\frac{1}{2}$	26 - 33		24	29 - 34 $\frac{1}{2}$	30 - 35 $\frac{1}{2}$	28 - 33
						31	29 - 34 $\frac{1}{2}$	30 - 35 $\frac{1}{2}$	28 - 33

TABLE 117.--NONFAT DRY MILK SOLIDS: WHOLESALE SELLING PRICES AT CHICAGO, BY WEEKS, 1949

(CENTS PER POUND)

WEEK ENDED	HUMAN FOOD PRODUCT 1/				WEEK ENDED	HUMAN FOOD PRODUCT 1/					
	SPRAY PROCESS		ROLLER PROCESS			SPRAY PROCESS		ROLLER PROCESS			
	CARLOTS	L.C.L.	CARLOTS	L.C.L.		CARLOTS	L.C.L.	CARLOTS	L.C.L.		
1949					1949						
JANUARY	1	14 - 15	14 3/4 - 16 1/4	13 - 14	13 1/2 - 15 1/2	JULY	2	12 - 13 1/2	12 - 15	10 1/2 - 12 1/2	10 1/2 - 14
	8	14 - 15	14 1/2 - 16 1/4	13 - 14	13 1/2 - 15 1/2		9	12 - 13 1/2	12 - 15	10 1/2 - 12 1/2	10 1/2 - 14
	15	13 - 15	13 1/2 - 16 1/4	12 - 14	12 1/2 - 15 1/2		16	12 1/2 - 13 1/2	12 1/2 - 15	10 1/2 - 12 1/2	11 - 14
	22	11 - 15	12 - 16 1/4	10 - 14	11 - 15 1/2		23	12 1/2 - 13 1/2	12 1/2 - 15	10 1/2 - 12 1/2	11 - 15
	29	11 - 15	11 - 16 1/4	10 - 14	10 - 15 1/2	AUGUST	6	12 1/2 - 13 1/2	12 1/2 - 15	10 1/2 - 12 1/2	11 - 15
FEBRUARY	5	11 - 15	11 - 16 1/4	10 - 14	10 - 15 1/2		13	12 1/2 - 13 1/2	12 1/2 - 15	10 1/2 - 12 1/2	11 - 15
	12	10 3/4 - 13 1/2	11 - 15	10 - 12 1/2	10 - 14		20	12 1/2 - 13 1/2	12 1/2 - 15	10 1/2 - 12 1/2	11 - 14
	19	11 - 13 1/2	11 - 15	10 - 12 1/2	10 - 14		27	12 1/2 - 13 1/2	12 1/2 - 14 1/2	10 1/2 - 13	10 1/2 - 13 1/2
	26	11 - 13 1/2	11 - 15	10 - 12 1/2	10 - 14	SEPTEMBER	3	12 1/2 - 14	13 1/2 - 15 1/2	11 - 13 1/2	12 1/2 - 14 1/2
MARCH	5	11 - 13 1/2	11 - 15	10 - 12 1/2	10 - 14		10	12 1/2 - 14	13 1/2 - 15 1/2	11 - 13 1/2	12 1/2 - 14 1/2
	12	11 - 13 1/2	11 - 15	10 - 12 1/2	10 - 14		17	12 1/2 - 14	13 1/2 - 15 1/2	11 - 13 1/2	12 1/2 - 14 1/2
	19	11 - 13 1/2	11 - 15	10 - 12 1/2	10 - 14		24	12 1/2 - 14	13 1/2 - 15 1/2	11 - 13 1/2	12 1/2 - 14 1/2
	26	11 - 13 1/2	11 - 15	10 - 12 1/2	10 - 14	OCTOBER	1	12 1/2 - 14	13 1/2 - 15 1/2	11 - 13 1/2	12 1/2 - 14 1/2
APRIL	2	11 - 13 1/2	11 - 15	9 1/2 - 12 1/2	10 - 14		8	12 1/2 - 14	13 1/2 - 15 1/2	11 - 13 1/2	12 1/2 - 14 1/2
	9	11 - 13 1/2	11 - 15	9 1/2 - 12 1/2	10 - 14		15	12 1/2 - 14	13 1/2 - 15 1/2	11 - 13 1/2	12 1/2 - 14 1/2
	16	11 - 13 1/2	11 - 15	9 1/2 - 12 1/2	10 - 14		22	12 1/2 - 14	13 1/2 - 15 1/2	11 - 13 1/2	12 1/2 - 14 1/2
	23	12 - 13 1/2	12 - 15	10 - 12 1/2	10 - 14		29	12 1/2 - 14	13 1/2 - 15 1/2	11 - 13 1/2	12 1/2 - 14 1/2
	30	12 - 13 1/2	12 - 15	10 - 12 1/2	10 - 14	NOVEMBER	5	12 1/2 - 14	13 1/2 - 15 1/2	11 - 13 1/2	12 1/2 - 14 1/2
MAY	7	12 - 13 1/2	12 - 15	10 - 12 1/2	10 - 14		12	12 1/2 - 14	13 1/2 - 15 1/2	11 - 13 1/2	12 1/2 - 14 1/2
	14	12 - 13 1/2	12 - 15	10 - 12 1/2	10 - 14		19	12 1/2 - 14	13 1/2 - 15 1/2	11 - 13 1/2	12 1/2 - 14 1/2
	21	12 - 13 1/2	12 - 15	10 - 12 1/2	10 - 14		26	12 1/2 - 14	13 1/2 - 15 1/2	11 - 13 1/2	12 - 14 1/2
	28	12 - 13 1/2	12 - 15	10 1/2 - 12 1/2	10 - 14	DECEMBER	3	12 1/2 - 14	13 1/2 - 15 1/2	11 - 13 1/2	12 - 14 1/2
JUNE	4	12 - 13 1/2	12 - 15	10 1/2 - 12 1/2	10 - 14		10	12 1/2 - 14	13 1/2 - 15 1/2	11 - 13 1/2	12 - 14 1/2
	11	12 - 13 1/2	12 - 15	10 1/2 - 12 1/2	10 - 14		17	12 1/2 - 14	13 1/2 - 15 1/2	11 - 13 1/2	12 - 14 1/2
	18	12 - 13 1/2	12 - 15	10 1/2 - 12 1/2	10 - 14		24	12 1/2 - 14	13 1/2 - 15 1/2	11 - 13 1/2	11 1/2 - 14 1/2
	25	12 - 13 1/2	12 - 15	10 1/2 - 12 1/2	10 - 14		31	12 1/2 - 14	13 1/2 - 15 1/2	11 - 13 1/2	11 1/2 - 14 1/2

1/ 200-POUND BARRELS.

SB 87 (1950)

USDA STATISTICAL BULLETINS

U-DRAW

DAIRY AND POULTRY MARKET STATISTICS 1949

2 OF 2

TABLE 118.--NONFAT DRY MILK SOLIDS: WHOLESALE SELLING PRICES AT NEW YORK, BY WEEKS, 1949
 (CENTS PER POUND)

WEEK ENDED	HUMAN FOOD PRODUCT 1/				WEEK ENDED	HUMAN FOOD PRODUCT 1/					
	SPRAY PROCESS		ROLLER PROCESS			SPRAY PROCESS		ROLLER PROCESS			
	CARLOTS	L.C.L.	CARLOTS	L.C.L.		CARLOTS	L.C.L.	CARLOTS	L.C.L.		
1949											
JANUARY	1	15 - 15 ¹ / ₂	15 ¹ / ₂ - 16 ¹ / ₂	14 - 14 ¹ / ₂	14 - 15 ¹ / ₂	JULY	2	12 ¹ / ₂ - 13 ¹ / ₂	12 ¹ / ₂ - 14 ¹ / ₂	10 ¹ / ₂ - 12 ¹ / ₂	10 ¹ / ₂ - 13 ¹ / ₂
	8	13 ¹ / ₂ - 15 ¹ / ₂	13 ¹ / ₂ - 16 ¹ / ₂	12 ¹ / ₂ - 14 ¹ / ₂	12 ¹ / ₂ - 15 ¹ / ₂		9	12 ¹ / ₂ - 13 ¹ / ₂	12 ¹ / ₂ - 14 ¹ / ₂	10 ¹ / ₂ - 12 ¹ / ₂	10 ¹ / ₂ - 13 ¹ / ₂
	15	11 ¹ / ₂ - 15 ¹ / ₂	11 ¹ / ₂ - 16 ¹ / ₂	10 ¹ / ₂ - 14 ¹ / ₂	10 ¹ / ₂ - 15 ¹ / ₂		16	12 ¹ / ₂ - 13 ¹ / ₂	13 - 14 ¹ / ₂	10 ¹ / ₂ - 12 ¹ / ₂	10 ¹ / ₂ - 13 ¹ / ₂
	22	11 ¹ / ₂ - 15 ¹ / ₂	11 ¹ / ₂ - 16 ¹ / ₂	10 - 14 ¹ / ₂	10 ¹ / ₂ - 15 ¹ / ₂		23	12 ¹ / ₂ - 13 ¹ / ₂	13 - 14 ¹ / ₂	10 ¹ / ₂ - 12 ¹ / ₂	10 ¹ / ₂ - 13 ¹ / ₂
FEBRUARY	29	11 ¹ / ₂ - 15 ¹ / ₂	11 ¹ / ₂ - 16 ¹ / ₂	10 - 14 ¹ / ₂	10 ¹ / ₂ - 15 ¹ / ₂	AUGUST	6	12 ¹ / ₂ - 13 ¹ / ₂	13 - 14 ¹ / ₂	10 ¹ / ₂ - 12 ¹ / ₂	11 - 13 ¹ / ₂
	5	11 - 15 ¹ / ₂	11 - 16 ¹ / ₂	10 - 14 ¹ / ₂	10 ¹ / ₂ - 15 ¹ / ₂		13	12 ¹ / ₂ - 13 ¹ / ₂	13 - 14 ¹ / ₂	10 ¹ / ₂ - 12 ¹ / ₂	11 - 13 ¹ / ₂
	12	10 ¹ / ₂ - 13 ¹ / ₂	10 ¹ / ₂ - 14 ¹ / ₂	9 ¹ / ₂ - 12 ¹ / ₂	9 ¹ / ₂ - 13 ¹ / ₂		20	12 ¹ / ₂ - 13 ¹ / ₂	12 ¹ / ₂ - 14 ¹ / ₂	10 ¹ / ₂ - 12 ¹ / ₂	11 - 13 ¹ / ₂
	19	10 ¹ / ₂ - 13 ¹ / ₂	10 ¹ / ₂ - 14 ¹ / ₂	9 ¹ / ₂ - 12 ¹ / ₂	9 ¹ / ₂ - 13 ¹ / ₂		27	12 ¹ / ₂ - 13 ¹ / ₂	12 ¹ / ₂ - 14 ¹ / ₂	10 ¹ / ₂ - 12 ¹ / ₂	11 - 13 ¹ / ₂
MARCH	26	10 ¹ / ₂ - 13 ¹ / ₂	10 ¹ / ₂ - 14 ¹ / ₂	9 ¹ / ₂ - 12 ¹ / ₂	9 ¹ / ₂ - 13 ¹ / ₂	SEPTEMBER	3	12 ¹ / ₂ - 14 ¹ / ₂	13 - 15 ¹ / ₂	11 ¹ / ₂ - 13 ¹ / ₂	11 ¹ / ₂ - 14 ¹ / ₂
	5	11 - 13 ¹ / ₂	11 - 14 ¹ / ₂	10 - 12 ¹ / ₂	10 ¹ / ₂ - 13 ¹ / ₂		10	12 ¹ / ₂ - 14 ¹ / ₂	13 - 15 ¹ / ₂	11 ¹ / ₂ - 13 ¹ / ₂	11 ¹ / ₂ - 14 ¹ / ₂
	12	11 - 13 ¹ / ₂	11 - 14 ¹ / ₂	10 ¹ / ₂ - 12 ¹ / ₂	10 ¹ / ₂ - 13 ¹ / ₂		17	12 ¹ / ₂ - 14 ¹ / ₂	13 - 15 ¹ / ₂	11 - 13 ¹ / ₂	11 ¹ / ₂ - 14 ¹ / ₂
	19	11 - 13 ¹ / ₂	11 - 14 ¹ / ₂	10 ¹ / ₂ - 12 ¹ / ₂	10 ¹ / ₂ - 13 ¹ / ₂		24	12 ¹ / ₂ - 14 ¹ / ₂	12 ¹ / ₂ - 15 ¹ / ₂	11 - 13 ¹ / ₂	11 ¹ / ₂ - 14 ¹ / ₂
	26	11 - 13 ¹ / ₂	11 - 14 ¹ / ₂	10 - 12 ¹ / ₂	10 ¹ / ₂ - 13 ¹ / ₂	OCTOBER	1	12 ¹ / ₂ - 14 ¹ / ₂	12 ¹ / ₂ - 15 ¹ / ₂	11 - 13 ¹ / ₂	11 ¹ / ₂ - 14 ¹ / ₂
APRIL	2	11 - 13 ¹ / ₂	11 - 14 ¹ / ₂	10 - 12 ¹ / ₂	10 ¹ / ₂ - 13 ¹ / ₂		8	12 ¹ / ₂ - 14 ¹ / ₂	12 ¹ / ₂ - 15 ¹ / ₂	11 - 13 ¹ / ₂	11 ¹ / ₂ - 14 ¹ / ₂
	9	11 - 13 ¹ / ₂	11 - 14 ¹ / ₂	10 - 12 ¹ / ₂	10 ¹ / ₂ - 13 ¹ / ₂		15	12 ¹ / ₂ - 14 ¹ / ₂	12 ¹ / ₂ - 15 ¹ / ₂	11 - 13 ¹ / ₂	11 ¹ / ₂ - 14 ¹ / ₂
	16	12 - 13 ¹ / ₂	12 - 14 ¹ / ₂	9 ¹ / ₂ - 12 ¹ / ₂	10 - 13 ¹ / ₂		22	12 ¹ / ₂ - 14 ¹ / ₂	12 ¹ / ₂ - 15 ¹ / ₂	11 - 13 ¹ / ₂	11 ¹ / ₂ - 14 ¹ / ₂
	23	12 ¹ / ₂ - 13 ¹ / ₂	12 ¹ / ₂ - 14 ¹ / ₂	10 ¹ / ₂ - 12 ¹ / ₂	10 ¹ / ₂ - 13 ¹ / ₂		29	12 ¹ / ₂ - 14 ¹ / ₂	13 - 15 ¹ / ₂	11 - 13 ¹ / ₂	11 ¹ / ₂ - 14 ¹ / ₂
MAY	30	12 ¹ / ₂ - 13 ¹ / ₂	12 ¹ / ₂ - 14 ¹ / ₂	10 ¹ / ₂ - 12 ¹ / ₂	10 ¹ / ₂ - 13 ¹ / ₂	NOVEMBER	5	12 ¹ / ₂ - 14 ¹ / ₂	13 - 15 ¹ / ₂	10 ¹ / ₂ - 13 ¹ / ₂	11 ¹ / ₂ - 14 ¹ / ₂
	7	12 ¹ / ₂ - 13 ¹ / ₂	12 ¹ / ₂ - 14 ¹ / ₂	10 ¹ / ₂ - 12 ¹ / ₂	10 ¹ / ₂ - 13 ¹ / ₂		12	12 ¹ / ₂ - 14 ¹ / ₂	13 - 15 ¹ / ₂	10 ¹ / ₂ - 13 ¹ / ₂	11 ¹ / ₂ - 14 ¹ / ₂
	14	12 ¹ / ₂ - 13 ¹ / ₂	12 ¹ / ₂ - 14 ¹ / ₂	10 ¹ / ₂ - 12 ¹ / ₂	10 ¹ / ₂ - 13 ¹ / ₂		19	12 ¹ / ₂ - 14 ¹ / ₂	13 - 15 ¹ / ₂	11 - 13 ¹ / ₂	11 ¹ / ₂ - 14 ¹ / ₂
	21	12 ¹ / ₂ - 13 ¹ / ₂	12 ¹ / ₂ - 14 ¹ / ₂	10 ¹ / ₂ - 12 ¹ / ₂	10 ¹ / ₂ - 13 ¹ / ₂		26	12 ¹ / ₂ - 14 ¹ / ₂	13 - 15 ¹ / ₂	11 - 13 ¹ / ₂	11 ¹ / ₂ - 14 ¹ / ₂
	28	12 ¹ / ₂ - 13 ¹ / ₂	12 ¹ / ₂ - 14 ¹ / ₂	10 ¹ / ₂ - 12 ¹ / ₂	10 ¹ / ₂ - 13 ¹ / ₂	DECEMBER	3	12 ¹ / ₂ - 14 ¹ / ₂	13 - 15 ¹ / ₂	11 - 13 ¹ / ₂	11 ¹ / ₂ - 14 ¹ / ₂
JUNE	4	12 ¹ / ₂ - 13 ¹ / ₂	12 ¹ / ₂ - 14 ¹ / ₂	10 ¹ / ₂ - 12 ¹ / ₂	10 ¹ / ₂ - 13 ¹ / ₂		10	12 ¹ / ₂ - 14 ¹ / ₂	13 - 15 ¹ / ₂	11 - 13 ¹ / ₂	11 ¹ / ₂ - 14 ¹ / ₂
	11	12 ¹ / ₂ - 13 ¹ / ₂	12 ¹ / ₂ - 14 ¹ / ₂	10 - 12 ¹ / ₂	10 ¹ / ₂ - 13 ¹ / ₂		17	12 ¹ / ₂ - 14 ¹ / ₂	13 - 15 ¹ / ₂	11 - 13 ¹ / ₂	11 ¹ / ₂ - 14 ¹ / ₂
	18	12 ¹ / ₂ - 13 ¹ / ₂	12 ¹ / ₂ - 14 ¹ / ₂	10 - 12 ¹ / ₂	10 ¹ / ₂ - 13 ¹ / ₂		24	12 ¹ / ₂ - 14 ¹ / ₂	13 - 15 ¹ / ₂	11 - 13 ¹ / ₂	11 ¹ / ₂ - 14 ¹ / ₂
	25	12 ¹ / ₂ - 13 ¹ / ₂	12 ¹ / ₂ - 14 ¹ / ₂	10 ¹ / ₂ - 12 ¹ / ₂	10 ¹ / ₂ - 13 ¹ / ₂		31	12 ¹ / ₂ - 14 ¹ / ₂	12 ¹ / ₂ - 15 ¹ / ₂	10 ¹ / ₂ - 13 ¹ / ₂	11 - 14

1/ 200-POUND BARRELS.

TABLE 119.--NONFAT DRY MILK SOLIDS: WHOLESALE SELLING PRICES AT SAN FRANCISCO, BY WEEKS, 1949
(CENTS PER POUND)

WEEK ENDED	HUMAN FOOD PRODUCT ^{1/}		ANIMAL FEED PRODUCT ^{2/}	WEEK ENDED	HUMAN FOOD PRODUCT ^{1/}		ANIMAL FEED PRODUCT ^{2/}		
	SPRAY PROCESS	ROLLER PROCESS	ROLLER PROCESS		SPRAY PROCESS	ROLLER PROCESS	ROLLER PROCESS		
	CARLOTS	L.C.L.	CARLOTS		CARLOTS	L.C.L.	CARLOTS		
1949				1949					
JANUARY	1	15 - 15 $\frac{1}{2}$	14	12 - 12 $\frac{1}{2}$	JULY	2	12 - 13	11 - 11 $\frac{1}{2}$	9 $\frac{1}{2}$ - 10
	8	15	14	12 - 12 $\frac{1}{2}$		9	12 - 13	11	9 $\frac{1}{2}$ - 10
	15	14 $\frac{1}{2}$ - 15	13 $\frac{1}{2}$ - 14	12 - 12 $\frac{1}{2}$		16	12 - 13	11	9 $\frac{1}{2}$ - 10
	22	14 $\frac{1}{2}$ - 15	13 $\frac{1}{2}$ - 14	12 - 12 $\frac{1}{2}$		23	12 - 13	11	9 $\frac{1}{2}$ - 10
	29	14 - 15	13 - 14	11 - 12		30	12 - 13	11	9 $\frac{1}{2}$ - 10
FEBRUARY	5	13	12	10	AUGUST	6	12 - 13	11	9 $\frac{1}{2}$ - 10
	12	13	12	10 - 10 $\frac{1}{2}$		13	12 - 13	11	9 $\frac{1}{2}$ - 10
	19	13	12	10 - 10 $\frac{1}{2}$		20	12 - 13	11	9 $\frac{1}{2}$ - 10
	26	13	12	10 - 10 $\frac{1}{2}$		27	12 - 13	11	9 $\frac{1}{2}$ - 10
MARCH	5	13	12	10 - 10 $\frac{1}{2}$	SEPTEMBER	3	12 - 13	11	9 $\frac{1}{2}$ - 10
	12	13	12	10 - 10 $\frac{1}{2}$		10	13 $\frac{1}{2}$	11 $\frac{1}{2}$	9 $\frac{1}{2}$ - 10 $\frac{1}{2}$
	19	13	12	10 - 10 $\frac{1}{2}$		17	13 $\frac{1}{2}$	11 $\frac{1}{2}$ - 11 $\frac{3}{4}$	9 $\frac{1}{2}$ - 10 $\frac{1}{2}$
	26	13	12	10 - 10 $\frac{1}{2}$		24	13 $\frac{1}{2}$	11 $\frac{1}{2}$ - 12 $\frac{1}{2}$	9 $\frac{1}{2}$ - 10 $\frac{1}{2}$
APRIL	2	12 - 13	11 - 12	10 - 10 $\frac{1}{2}$	OCTOBER	1	13 $\frac{1}{2}$	12 $\frac{1}{2}$	9 $\frac{1}{2}$ - 10 $\frac{1}{2}$
	9	12 - 13	11 - 12	10 - 10 $\frac{1}{2}$		8	13 $\frac{1}{2}$	12 $\frac{1}{2}$	9 $\frac{1}{2}$ - 10 $\frac{1}{2}$
	16	12 - 13	11 - 12	10 - 10 $\frac{1}{2}$		15	13 $\frac{1}{2}$	12 $\frac{1}{2}$	9 $\frac{1}{2}$ - 10 $\frac{1}{2}$
	23	12 $\frac{1}{2}$ - 13	11 $\frac{1}{2}$ - 12	9 $\frac{1}{2}$ - 10		22	13 $\frac{1}{2}$	12 $\frac{1}{2}$	9 $\frac{1}{2}$ - 10 $\frac{1}{2}$
	30	13 - 13 $\frac{1}{2}$	11 $\frac{1}{2}$ - 12	9 $\frac{1}{2}$ - 10		29	13 $\frac{1}{2}$	12 $\frac{1}{2}$	9 $\frac{1}{2}$ - 10 $\frac{1}{2}$
MAY	7	13 - 13 $\frac{1}{2}$	11 $\frac{1}{2}$ - 12	9 $\frac{1}{2}$ - 10	NOVEMBER	5	13 $\frac{1}{2}$	12 $\frac{1}{2}$	9 $\frac{1}{2}$ - 10 $\frac{1}{2}$
	14	13 - 13 $\frac{1}{2}$	11 $\frac{1}{2}$ - 12	9 $\frac{1}{2}$ - 10		12	13 $\frac{1}{2}$	12 $\frac{1}{2}$	9 $\frac{1}{2}$ - 10 $\frac{1}{2}$
	21	13 - 13 $\frac{1}{2}$	11 $\frac{1}{2}$ - 12	9 $\frac{1}{2}$ - 10		19	13 $\frac{1}{2}$	12 $\frac{1}{2}$	9 $\frac{1}{2}$ - 10 $\frac{1}{2}$
	28	13 - 13 $\frac{1}{2}$	11 $\frac{1}{2}$ - 12	9 $\frac{1}{2}$ - 10 $\frac{1}{2}$		26	13 $\frac{1}{2}$	12 $\frac{1}{2}$	9 $\frac{1}{2}$ - 10 $\frac{1}{2}$
JUNE	4	13 - 13 $\frac{1}{2}$	11 - 11 $\frac{1}{2}$	9 $\frac{1}{2}$ - 10 $\frac{1}{2}$	DECEMBER	3	13 $\frac{1}{2}$	12 $\frac{1}{2}$	9 $\frac{1}{2}$ - 10 $\frac{1}{2}$
	11	13 - 13 $\frac{1}{2}$	11 - 11 $\frac{1}{2}$	9 $\frac{1}{2}$ - 10 $\frac{1}{2}$		10	13 $\frac{1}{2}$	12 $\frac{1}{2}$	9 $\frac{1}{2}$ - 10 $\frac{1}{2}$
	18	12 $\frac{1}{2}$ - 13	11 - 11 $\frac{1}{2}$	9 $\frac{1}{2}$ - 10		17	13 $\frac{1}{2}$	12 $\frac{1}{2}$	9 $\frac{1}{2}$ - 10 $\frac{1}{2}$
	25	12 $\frac{1}{2}$ - 13	11 - 11 $\frac{1}{2}$	9 $\frac{1}{2}$ - 10		24	13 $\frac{1}{2}$	12 - 12 $\frac{1}{2}$	9 $\frac{1}{2}$ - 10 $\frac{1}{2}$
				9 $\frac{1}{2}$ - 10		31	13 $\frac{1}{2}$	12 - 12 $\frac{1}{2}$	9 $\frac{1}{2}$ - 10 $\frac{1}{2}$

^{1/} 200-POUND BARRELS.
^{2/} 100-POUND BAGS.

© UPDATA 1981

TABLE 120.--NONFAT DRY MILK SOLIDS AND DRY BUTTERMILK: WHOLESALE SELLING PRICES AT CHICAGO, BY WEEKS, 1949
(PER POUND IN 100-POUND BAGS)

WEEK ENDED	ANIMAL FEED PRODUCT		WEEK ENDED	ANIMAL FEED PRODUCT	
	NONFAT DRY MILK SOLIDS	DRY BUTTERMILK		NONFAT DRY MILK SOLIDS	DRY BUTTERMILK
<u>1949</u>	<u>CENTS</u>	<u>CENTS</u>	<u>1949</u>	<u>CENTS</u>	<u>CENTS</u>
JANUARY 1	11½-12	11-11½	JULY 2	7½-8	7½-8
8	11-11½	10½-11	9	7½-8	7½-8
15	10-11	10-10½	16	8½-9	8-8½
22	9½-10½	9-10	23	8½-9	8½-9
29	9-10½	9-10½	30	8½-9	8½-9
FEBRUARY 3	9-10½	9-10½	AUGUST 6	8½-9	8½-9
12	9-10½	9-10½	13	8-8½	8-8½
19	9-10½	9-10½	20	8-8½	8-8½
26	9-10	9-10	27	7½-8½	8-8½
MARCH 5	9½-10	9½-10	SEPTEMBER 3	7½-8	8-8½
12	9½-10	9½-10	10	8-8½	8-8½
19	9½-10	9½-10	17	8-8½	8-8½
26	9½-10	9-9½	24	8-8½	8-8½
APRIL 2	9-9½	9-9½	OCTOBER 1	8-8½	8-8½
9	9	9	8	8-8½	8-8½
16	9	9	15	8-8½	8-8½
23	9-9½	9-9½	22	8-8½	8-8½
30	9-9½	8½-9	29	8-8½	8-8½
MAY 7	9-9½	8½-9	NOVEMBER 5	8-8½	8-8½
14	9-9½	8½-9	12	8-8½	8-8½
21	9-9½	8½-9	19	8-8½	8-8½
28	8-8½	7½-8	26	8-8½	8-8½
JUNE 4	(1)	7½-8	DECEMBER 3	8-8½	8½-8½
11	8	7½-8	10	8-8½	8-8½
18	8	7½-8	17	8-8½	8-8½
25	7½-8	7½-8	24	8-8½	8-8½
			31	8-8½	8½-8½

1/ NO PRICE AVAILABLE ON ACCOUNT OF LIGHT VOLUME OF TRADING.

TABLE 121.--DRIED WHEY: WHOLESALE SELLING PRICES AT CHICAGO AND SAN FRANCISCO, BY WEEKS, 1949
(PER POUND IN 100-POUND BAGS)

WEEK ENDED	CHICAGO	SAN FRANCISCO	WEEK ENDED	CHICAGO	SAN FRANCISCO
<u>1949</u>	<u>CENTS</u>	<u>CENTS</u>	<u>1949</u>	<u>CENTS</u>	<u>CENTS</u>
JANUARY 1	7.50	7.50	JULY 2	7.50	7.50
8	7.50	7.50	9	7.50	7.50
15	7.50	7.50	16	7.50	7.50
22	7.50	7.50	23	7.50	7.50
29	7.50	7.50	30	7.50	7.50
FEBRUARY 5	7.50	7.50	AUGUST 6	7.50	7.50
12	7.50	7.50	13	7.50	7.50
19	7.50	7.50	20	7.50	7.50
26	7.50	7.50	27	7.50-7.75	7.50
MARCH 5	7.50	7.50	SEPTEMBER 3	7.50-7.75	7.50
12	7.50	7.50	10	7.50	7.50
19	7.50	7.50	17	7.50	7.50
26	7.50	7.50	24	7.50	7.50
APRIL 2	7.50	7.50	OCTOBER 1	7.50	7.50
9	7.50-7.60	7.50	8	7.50	7.50
16	7.50-7.60	7.50	15	7.50	7.50
23	7.50	7.50	22	7.50	7.50
30	7.50	7.50	29	7.50	7.50
MAY 7	7.50	7.50	NOVEMBER 5	7.50	7.50
14	7.50	7.50	12	7.50	7.50
21	7.50	7.50	19	7.50	7.50
28	7.50	7.50	26	7.50	7.50
JUNE 4	7.50	7.50	DECEMBER 3	7.50	7.50
11	7.50	7.50	10	7.50	7.50
18	7.50	7.50	17	7.50	7.50
25	7.50	7.50	24	7.50	7.50
			31	7.50	7.50

TABLE 122.--EVAPORATED MILK: WHOLESALE SELLING PRICES ¹/AT
 NEW YORK AND SAN FRANCISCO, BY WEEKS, 1949
 (PER CASE OF 48 14¹/₂-OZ. CANS)

WEEK ENDED	NEW YORK		SAN FRANCISCO	
	CARLOTS	L.C.L.	CARLOTS	L.C.L.
1949	DOLLARS	DOLLARS	DOLLARS	DOLLARS
JANUARY 1	5.95-6.45	6.00-6.50	6.10-6.35	6.15-6.40
8	5.95-6.20	6.00-6.25	6.85-6.10	6.00-6.25
15	6.65-6.20	7.0-6.25	6.85-6.10	6.00-6.25
22	6.65-6.20	7.0-6.25	6.85-6.10	6.00-6.25
29	6.65-6.20	7.0-6.25	6.85-6.10	6.00-6.25
FEBRUARY 5	6.65-6.20	7.0-6.25	6.85-6.10	6.00-6.25
12	6.65-6.20	7.0-6.25	6.85-6.10	6.00-6.25
19	6.45-6.20	5.50-6.25	6.85-6.10	6.00-6.25
26	6.45-6.20	5.50-6.25	6.85-6.10	6.00-6.25
MARCH 5	6.45-6.20	5.50-6.25	6.85-6.10	6.00-6.25
12	6.45-6.20	5.50-6.25	6.85-6.10	6.00-6.25
19	6.45-6.20	5.50-6.25	6.85-6.10	6.00-6.25
26	6.45-6.20	5.50-6.25	6.85-6.10	6.00-6.25
APRIL 2	6.45-6.20	5.50-6.25	6.85-6.10	6.00-6.25
9	6.45-6.20	5.50-6.25	6.85-6.10	6.00-6.25
16	6.45-6.20	5.50-6.25	6.85-6.10	6.00-6.25
23	6.45-6.20	5.50-6.25	6.85-6.10	6.00-6.25
30	6.45-6.20	5.50-6.25	6.85-6.10	6.00-6.25
MAY 7	4.4-4.35	4.40	4.10-4.35	4.20-4.50
14	4.4-4.35	4.40	4.10-4.35	4.20-4.50
21	4.4-4.35	4.40	4.10-4.35	4.20-4.50
28	4.4-4.35	4.40	4.10-4.35	4.20-4.50
JUNE 4	4.4-4.35	4.40	4.10-4.35	4.20-4.50
11	4.4-4.35	4.40	4.10-4.35	4.20-4.50
18	4.4-4.35	4.40	4.10-4.35	4.20-4.50
25	4.4-4.35	4.40	4.10-4.35	4.20-4.50
JULY 2	4.4-4.35	4.40	4.10-4.35	4.20-4.50
9	4.4-4.35	4.40	4.10-4.35	4.20-4.50
16	4.4-4.35	4.40	4.10-4.35	4.20-4.50
23	4.4-4.35	4.40	4.10-4.35	4.20-4.50
30	4.4-4.35	4.40	4.10-4.35	4.20-4.50
AUGUST 6	4.4-4.35	4.40	4.10-4.35	4.20-4.50
13	4.4-4.35	4.40	4.10-4.35	4.20-4.50
20	4.4-4.35	4.40	4.10-4.35	4.20-4.50
27	4.4-4.35	4.40	4.10-4.35	4.20-4.50
SEPTEMBER 3	4.4-4.35	4.40	4.10-4.35	4.20-4.50
10	4.4-4.35	4.40	4.10-4.35	4.20-4.50
17	4.4-4.35	4.40	4.10-4.35	4.20-4.50
24	4.4-4.35	4.40	4.10-4.35	4.20-4.50
OCTOBER 1	4.4-4.35	4.40	4.10-4.35	4.20-4.50
8	4.4-4.35	4.40	4.10-4.35	4.20-4.50
15	4.4-4.35	4.40	4.10-4.35	4.20-4.50
22	4.4-4.35	4.40	4.10-4.35	4.20-4.50
29	4.4-4.35	4.40	4.10-4.35	4.20-4.50
NOVEMBER 5	4.4-4.35	4.40	4.10-4.35	4.20-4.50
12	4.4-4.35	4.40	4.10-4.35	4.20-4.50
19	4.4-4.35	4.40	4.10-4.35	4.20-4.50
26	4.4-4.35	4.40	4.10-4.35	4.20-4.50
DECEMBER 3	4.4-4.35	4.40	4.10-4.35	4.20-4.50
10	4.4-4.35	4.40	4.10-4.35	4.20-4.50
17	4.4-4.35	4.40	4.10-4.35	4.20-4.50
24	4.4-4.35	4.40	4.10-4.35	4.20-4.50
31	4.4-4.35	4.40	4.10-4.35	4.20-4.50

¹/ PRICE RANGE COVERS DIFFERENT BRANDS.

TABLE 123.--CASEIN 1/; F.O.B. PRICES IN NEW YORK, CHICAGO, AND PACIFIC COAST AREAS, BY WEEKS, 1949

(PER POUND IN 100-POUND BAGS)

WEEK ENDED	NEW YORK AREA		CHICAGO AREA	PACIFIC COAST AREA
	PREMIUM QUALITY	STANDARD QUALITY	UNGROUND	UNGROUND
	GROUND	GROUND		
1949	CENTS	CENTS	CENTS	CENTS
JANUARY 1	30.00-31.00	26.00-28.00	23.00	(2)
8	30.00-31.00	26.00-28.00	23.00	24.00
15	30.00-31.00	26.00-28.00	23.00	24.00
22	30.00-31.00	25.50-28.00	18.00	24.00
29	28.00-28.50	22.50-25.00	20.00	24.00
FEBRUARY 5	28.00-28.50	22.50-25.00	20.00	22.00
12	28.00-28.50	22.00-25.00	20.00	22.00
19	28.00-28.50	22.00-25.00	18.00-20.00	21.00-22.00
26	26.00-26.50	20.00-23.00	18.00	21.00-22.00
MARCH 5	26.00-26.50	20.00-24.00	18.00	21.00-22.00
12	26.00-26.50	21.50-24.00	18.00	21.00-22.00
19	26.00	21.50-24.00	18.00	21.00
26	26.00	21.50-23.50	18.00	18.75
APRIL 2	26.00	21.50-22.00	18.00	18.75
9	26.00	20.00-21.00	18.00	18.00-18.75
16	26.00	20.00-21.00	18.00	18.00-18.75
23	23.00	20.50-21.50	15.00	18.00-18.75
30	23.00	20.00-21.00	15.00	18.00-18.25
MAY 7	23.00	20.00-20.50	15.00	18.00-18.25
14	23.00	19.00-20.00	15.00	18.00-18.25
21	23.00	19.00-20.00	17.00	17.00
28	23.00	19.00-20.00	17.00	17.00
JUNE 4	21.00	18.00-20.00	17.00	17.00
11	20.50	18.00-20.00	17.00	17.00
18	20.50	18.00-20.00	17.00	15.50-16.00
25	20.50	18.00-20.00	17.00	16.00-16.00
JULY 2	20.50	19.00-20.00	17.00	17.00
9	20.50-21.00	20.50-21.00	17.00	17.00
16	20.50-21.00	20.00-20.50	17.00	17.00
23	20.50-21.00	20.00-20.50	17.00	16.25-17.00
30	20.50-21.00	20.00-20.50	17.00	16.25-17.00
AUGUST 6	20.50-21.00	20.00-20.50	17.00	16.25-17.00
13	22.00-22.25	21.00-21.25	18.00	17.00
20	22.00-22.25	21.00-21.25	18.00	17.00
27	22.00-22.25	21.00-21.25	17.00	18.50
SEPTEMBER 3	22.00-22.25	21.25-21.50	17.00	18.00
10	22.00-22.25	21.25-21.50	17.00	18.00
17	22.50-23.00	21.50-22.00	17.00	18.00
24	21.50-23.00	21.50-22.00	18.00	18.00
OCTOBER 1	22.50-23.00	21.50-22.00	18.00	18.00
8	22.50-23.00	21.50-22.00	18.00	18.00
15	22.50-23.00	21.50-22.00	18.00	18.00
22	22.50-23.00	21.50-22.00	18.00	18.00
29	22.50-23.00	21.50-22.00	18.00	18.00
NOVEMBER 5	22.50-23.00	21.50-22.00	18.00	18.00
12	22.50-23.00	21.50-22.00	18.00	18.00
19	23.00-23.50	21.50-22.00	18.00	18.00
26	23.00-23.50	21.50-22.00	18.00	18.00
DECEMBER 3	23.00-23.50	21.50-22.00	18.00	18.00
10	23.00-23.50	21.50-22.00	18.00	18.00
17	23.00-23.50	21.50-22.00	18.00	18.00
24	23.00-23.50	21.50-22.00	18.00	18.00
31	23.00-23.50	21.50-22.00	18.00	18.00

1/ DRY CASEIN, ACID TYPE, IN CARLOTS.

2/ NO PRICES AVAILABLE ON ACCOUNT OF LIGHT VOLUME OF TRADING.

END