



AgEcon SEARCH
RESEARCH IN AGRICULTURAL & APPLIED ECONOMICS

The World's Largest Open Access Agricultural & Applied Economics Digital Library

This document is discoverable and free to researchers across the globe due to the work of AgEcon Search.

Help ensure our sustainability.

Give to AgEcon Search

AgEcon Search
<http://ageconsearch.umn.edu>
aesearch@umn.edu

*Papers downloaded from **AgEcon Search** may be used for non-commercial purposes and personal study only. No other use, including posting to another Internet site, is permitted without permission from the copyright owner (not AgEcon Search), or as allowed under the provisions of Fair Use, U.S. Copyright Act, Title 17 U.S.C.*

SB 39 (1973)

USDA STATISTICAL BULLETINS

UPDATE

GOLD STORAGE HOLDINGS YEAR ENDED DECEMBER 31, 1972 WHICH COMPARES

BROXTON, MA

1 OF 1

START

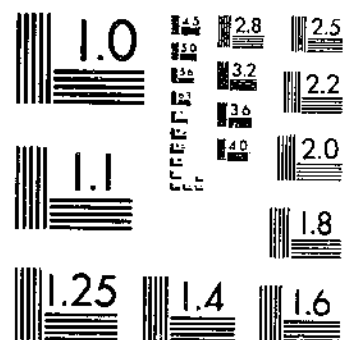
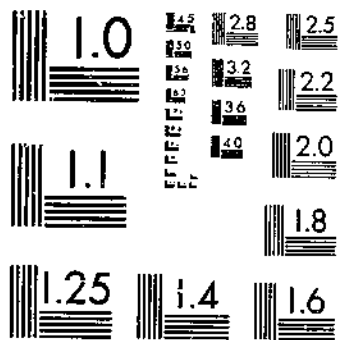

© UPDATA 1981

MICROCOPY RESOLUTION TEST CHART
NATIONAL BUREAU OF STANDARDS-1963-A

MICROCOPY RESOLUTION TEST CHART
NATIONAL BUREAU OF STANDARDS-1963 A

30.5
53-3
39

UNITED STATES DEPARTMENT OF AGRICULTURE
STATISTICAL BULLETIN No. 39

Washington, D. C.



March, 1933

COLD-STORAGE HOLDINGS

Year Ended December 31, 1931
With comparable data for earlier years



Prepared by the
BUREAU OF AGRICULTURAL ECONOMICS

For sale by the Superintendent of Documents, Washington, D. C. Price 5 cents

STATISTICAL BULLETIN SERIES

At the present time (March, 1933), statistical bulletins have been issued as follows:

1. Cold-storage holdings.
 2. Seed statistics.
 3. Sheep, lamb, mutton, and wool statistics.
 4. Cold-storage holdings.
 5. Horses, mules, and motor vehicles.
 6. Grain futures; daily data.
 7. Shipments and unloads of certain fruits and vegetables.
 8. Carload shipments of fruits and melons.
 9. Carload shipments of vegetables.
 10. Statistics of potatoes and sweetpotatoes.
 11. Hay and feed statistics.
 12. Wheat and rye statistics.
 13. Cold-storage holdings.
 14. Prices of farm products received by producers, North Atlantic States.
 15. Prices of farm products received by producers, North Central States.
 16. Prices of farm products received by producers, South Atlantic and South Central States.
 17. Prices of farm products received by producers, Mountain and Pacific States.
 18. Statistics of hogs, pork, and pork products.
 19. Carload shipments of fruits and vegetables from stations in the United States.
 20. Cattle, calves, beef, veal, hides, and skins statistics.
 21. American forests and forest products.
 22. Vegetable statistics.
 23. Carload shipments and unloads of certain fruits and vegetables, 1924-1926.
 24. Statistics of fats, oils, and oleaginous raw materials.
 25. Dairy statistics.
 26. Cold-storage holdings.
 27. Car-lot shipments of fruits and vegetables from stations in the United States for the calendar years 1926 and 1927.
 28. Corn statistics.
 29. Statistics of oats, barley, and grain sorghums.
 30. Car-lot shipments and unloads of important fruits and vegetables for the calendar years 1927 and 1928.
 31. Wheat futures: Volume of trading, open commitments and prices.
 32. Stumpage and log prices for the calendar year 1928.
 33. Cold-storage holdings.
 34. Corn futures.
 35. Car-lot shipments of fruits and vegetables from stations in the United States for the calendar years 1928 and 1929.
 36. Stumpage and log prices for the calendar year 1929.
 37. Stumpage and log prices for the calendar year 1930.
 38. Car-lot shipments and unloads of important fruits and vegetables for the calendar years 1929 and 1930.
 39. Cold-storage holdings.
-
-

UNITED STATES DEPARTMENT OF AGRICULTURE
STATISTICAL BULLETIN NO. 39

WASHINGTON, D. C.

MARCH, 1933

COLD-STORAGE HOLDINGS ¹

Year Ended December 31, 1931

With comparable data for earlier years

Prepared by the Bureau of Agricultural Economics ²

CONTENTS

	Page		Page
Introduction.....	1	Tables of cold-storage holdings—Contd.	
Tables of refrigerated space.....	3	Eggs.....	12
Tables of cold-storage holdings:		Poultry.....	14
Apples.....	8	Meats.....	18
Pears.....	9	Lard.....	22
Fruits, frozen and preserved.....	10	Fish.....	25
Butter.....	10	Index.....	35
Cheese.....	10		

INTRODUCTION

This, the sixth biennial bulletin on cold-storage warehouse space, and stocks of fruits, dairy products, eggs, dressed poultry, meats, lard, and fish, follows the form of Statistical Bulletin No. 33.

There are few changes in the tables except that they are brought up to date to December 1, 1931, and fish tables to December 15, 1931, and the tables showing refrigerated warehouse capacity are from the survey of October 1, 1931.

One additional table has been inserted which shows the comparison of cold-storage warehouse capacity from 1921 to 1931. The increase in refrigerated space in that period has been 197,270,350 cubic feet, or 36 per cent. The increase since the previous survey of October 1, 1929, has been 12,248,409 cubic feet, or nearly 1¼ per cent. The figures in this table include the plants of all concerns reporting cold-storage holdings to the Bureau of Agricultural Economics: Public commercial warehouses, private warehouses, and meat-packing establishments. Of the 12,248,409 cubic feet increase in space since 1929, 8,892,379 cubic feet, or 72½ per cent, has been in the public warehouse field.

The method of compiling and releasing the monthly cold-storage report remains the same as during the last several years. Two additions have been made to the commodities reported on. Beginning

¹ This bulletin brings to the dates shown the information given in Statistical Bulletin No. 33, Cold Storage Holdings, issued Mar. 31, 1931.

² Compiled under the direction of William Broxton, Assistant Marketing Specialist, in charge Cold Storage Statistics.

with June, 1930, figures on stocks of frozen cream held in storage were compiled and in July, 1932, ducks were shown as a separate item in the frozen-poultry classification. These additions have been made at the request of members of the poultry industry and with the cooperation of the cold-storage warehousemen. Tables for these two commodities do not appear in this bulletin.

The map (fig. 1) shows the grouping of States into geographic divisions. Table 1 shows the percentage holdings of the various commodities by geographic divisions, and is based on the year 1931.

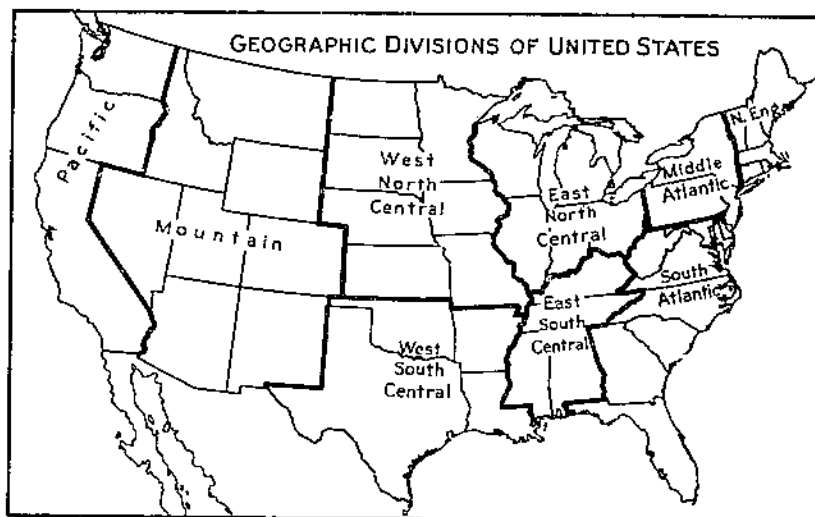

FIGURE 1.—The census geographic divisions as used in Table 1

TABLE 1.—Cold-storage stocks by geographical divisions for year 1931

Commodity	New England	Middle Atlantic	East North Central	West North Central	South Atlantic	East South Central	West South Central	Mountain	Pacific
	Per cent	Per cent	Per cent	Per cent	Per cent	Per cent	Per cent	Per cent	Per cent
Apples.....	2	22	13	7	16	-----	-----	1	38
Frozen and preserved fruits..	3	36	18	5	4	-----	-----	1	31
Creamery butter.....	0	23	35	23	-----	-----	2	-----	5
Cheese.....	4	30	33	3	2	1	1	2	4
Shell eggs.....	4	31	28	18	2	4	3	1	-----
Frozen eggs.....	4	18	34	27	2	2	5	-----	0
Poultry.....	5	46	27	14	1	1	1	-----	3
Beef.....	4	19	39	23	2	8	-----	-----	5
Pork.....	4	5	30	43	3	1	1	2	2
Lamb and mutton.....	18	30	20	14	1	1	1	-----	0
Meats (total).....	4	6	39	41	3	1	2	2	2
Lard.....	1	6	60	24	1	-----	1	3	4

TABLE 2.—Refrigerated space: Public cold-storage plants, October 1, 1931

State	Concerns	Space held at temperatures of—				Total space
		10° F. and below	11°-20° F.	30°-44° F.	45° F. and above	
	<i>Number</i>	<i>Cubic feet</i>	<i>Cubic feet</i>	<i>Cubic feet</i>	<i>Cubic feet</i>	<i>Cubic feet</i>
Alabama.....	6	146,930	17,500	969,871		1,134,301
Arkansas.....	4	60,000		816,560		1,876,560
California.....	37	2,126,658	1,333,681	16,628,701	73,773	20,165,693
Colorado.....	5	419,044	269,080	940,081		1,628,205
Delaware.....	3	80,100	257,149	433,480		1,770,720
Florida.....	12	419,672	204,914	1,341,575	236,630	2,202,781
Georgia.....	22	675,600	24,183	1,958,308		2,658,100
Idaho.....	6	117,130	156,600	335,834	42,700	652,264
Illinois.....	26	11,173,077	3,642,350	26,290,022	71,690	41,183,626
Indiana.....	13	845,503	493,964	2,960,761	13,818	4,114,046
Iowa.....	8	622,462	48,000	1,038,677	48,000	1,757,039
Kansas.....	11	1,077,314	935,956	1,736,144	87,237	3,836,651
Kentucky.....	6	305,319	228,765	2,058,361		3,190,435
Louisiana.....	0	317,244	20,109	1,760,669	22,689	2,120,641
Maryland.....	4	777,390	177,700	1,832,850	43,700	2,831,660
Massachusetts.....	8	6,004,701	295,635	4,510,074		11,117,313
Michigan.....	13	1,982,272	978,915	6,747,769	1,000	9,709,956
Minnesota.....	7	1,361,289	249,190	2,934,492	3,135	4,548,168
Missouri.....	18	4,103,534	304,178	12,502,757	511,632	17,422,101
New Jersey.....	16	4,817,245	2,166,374	16,497,071	370,621	22,851,311
New York.....	94	11,523,683	4,041,939	48,670,016	846,548	65,082,183
Ohio.....	17	4,044,764	891,623	10,269,679	455,079	15,688,635
Oklahoma.....	4	189,331	31,825	1,285,582		1,666,702
Oregon.....	11	1,917,117	240,535	3,166,515		5,324,170
Pennsylvania.....	33	4,269,376	2,765,396	15,372,810	162,857	22,570,445
Tennessee.....	7	760,357	20,000	2,885,907	12,000	3,628,264
Texas.....	22	1,160,390	479,703	4,655,426	276,537	6,502,056
Utah.....	4	31,600	2,781	644,960	23,040	762,384
Virginia.....	23	524,251	590,882	18,246,863		16,340,026
Washington.....	44	563,910	2,820,321	17,882,047	198,300	21,465,674
West Virginia.....	6		31,200	1,772,000	11,200	1,814,400
Wisconsin.....	11	914,183	156,421	2,452,155	66,658	3,690,417
All other States.....	20	2,026,970	574,968	3,787,174	16,191	6,405,283
Total.....	529	65,212,004	24,485,714	232,409,321	3,595,702	325,702,741

TABLE 3.—Refrigerated space: Private cold storages, October 1, 1931

State	Concerns	Space held at temperatures of—				Total space
		10° F. and below	11°-20° F.	30°-44° F.	45° F. and above	
	<i>Number</i>	<i>Cubic feet</i>	<i>Cubic feet</i>	<i>Cubic feet</i>	<i>Cubic feet</i>	<i>Cubic feet</i>
California.....	9	36,640	149,478	1,806,523	3,600	1,996,241
Colorado.....	4	3,000	41,072	34,112		78,184
Connecticut.....	3	80,000		72,000		152,000
Illinois.....	6	2,153,390	3,194,596	1,836,620	36,000	7,220,606
Indiana.....	8	21,207		44,405	18,349	83,961
Iowa.....	7	83,579	185,850	79,088	6,400	354,917
Kansas.....	4	22,472	15,300	324,257	20,713	382,742
Maine.....	5	472,381				472,381
Massachusetts.....	16	1,185,582	218,000	160,692		1,564,274
Michigan.....	9	23,073	14,212	206,153	8,672	252,110
Minnesota.....	3	3,750	2,400	48,583		54,733
Mississippi.....	3	21,312	19,078	45,797	10,895	106,082
Missouri.....	3		43,800	336,775		380,575
Nebraska.....	6	67,464	21,312	159,832		248,608
New Jersey.....	4	66,886	37,742	159,232	23,744	287,604
New York.....	32	212,546	154,901	940,390	110,587	1,418,484
Ohio.....	21	84,160	206,523	409,523	188,162	890,374
Oklahoma.....	3			15,881	46,530	62,411
Oregon.....	8	37,929	120,462	1,890,355	2,100	2,050,846
Pennsylvania.....	15	538,345	99,729	1,206,957	26,435	1,871,457
Tennessee.....	6	102,780	5,334	90,795		198,909
Texas.....	7			180,507	2,880	183,387
Washington.....	30	114,079	574,843	9,388,114	9,212	10,087,148
Wisconsin.....	21	16,734	46,685	2,295,148	233,280	2,591,847
All other States.....	18	392,210	152,492	1,650,929	27,360	2,231,868
Total.....	249	5,742,425	5,304,460	23,391,665	783,910	35,222,469

4 STATISTICAL BULLETIN 39, U. S. DEPT. OF AGRICULTURE

TABLE 4.—Refrigerated space: Combined public and private cold storages, October 1, 1931

State	Concerns	Space held at temperatures of—				Total space
		10° F. and below	11°-20° F.	30°-44° F.	45° F. and above	
	<i>Number</i>	<i>Cubic feet</i>	<i>Cubic feet</i>	<i>Cubic feet</i>	<i>Cubic feet</i>	<i>Cubic feet</i>
California.....	5	27,932	135,528	465,886	65,000	694,346
Colorado.....	3	87,722	48,137	866,749	23,582	1,026,190
Connecticut.....	4	134,685	177,550	531,535		843,769
Idaho.....	3	4,860	15,890	586,000	30,000	636,660
Illinois.....	6	613,930	2,136,374	5,438,102	178,028	8,366,334
Indiana.....	3	100,593	46,270	322,031	24,999	492,943
Iowa.....	9	643,594	89,167	838,797	205,016	1,774,574
Kansas.....	0	358,622	196,634	1,335,368	44,472	1,933,094
Massachusetts.....	6	457,617	112,266	977,996	5,934	1,553,713
Michigan.....	8	229,165	100,246	1,066,135	50,000	1,445,546
Minnesota.....	5	452,852	54,205	471,448		978,505
Missouri.....	6	373,280	90,758	1,553,467	34,000	2,051,505
Montana.....	3	18,987	40,456	62,481	24,640	146,564
Nebraska.....	8	1,545,089	627,364	1,493,109		3,665,562
New Jersey.....	0	221,122	67,300	166,760	15,000	470,182
New York.....	24	503,632	364,175	3,876,195	16,460	4,760,462
North Carolina.....	3		10,790	64,835	19,200	94,825
Ohio.....	9	637,066	132,108	2,403,031		3,172,805
Oregon.....	9	101,354	124,920	1,356,200		1,582,474
Pennsylvania.....	11	42,894	380,111	1,320,351	1,350	1,744,646
Tennessee.....	3	4,936		161,250		166,186
Texas.....	7	181,898	161,851	737,524	35,990	1,116,363
Washington.....	31	366,459	110,957	11,962,561	13,796	12,483,713
West Virginia.....	6	6,346	82,688	1,724,028		1,813,062
Wisconsin.....	15	184,868	147,210	2,364,843	46,160	2,739,076
All other States.....	10	210,728	125,675	2,719,958	8,022	3,064,383
Total.....	209	7,510,648	5,577,490	44,024,578	840,749	58,853,463

TABLE 5.—Refrigerated space: Meat-packing establishments, October 1, 1931

State	Concerns	Space held at temperatures of—				Total space
		10° F. and below	11°-20° F.	30°-44° F.	45° F. and above	
	<i>Number</i>	<i>Cubic feet</i>	<i>Cubic feet</i>	<i>Cubic feet</i>	<i>Cubic feet</i>	<i>Cubic feet</i>
California.....	23	466,218	233,520	5,643,988	237,522	6,581,248
Colorado.....	7	738,611	454,969	3,470,707	447,287	5,111,514
Georgia.....	3	408,500	52,072	1,085,315	165,482	1,711,369
Idaho.....	4		9,000	70,924	1,740	81,664
Illinois.....	31	3,962,043	10,831,519	30,532,034	8,052,743	62,428,339
Indiana.....	23	526,223	739,331	10,650,939	963,605	12,880,098
Iowa.....	11	1,618,731	1,997,819	16,766,359	2,841,161	23,224,070
Kansas.....	7	665,803	1,709,571	11,118,219	2,277,902	15,711,495
Kentucky.....	7	6,864	44,860	1,531,147	52,684	1,635,855
Maryland.....	0	26,244	107,460	1,680,800	213,188	1,997,692
Massachusetts.....	4	25,442	47,310	3,782,281	56,326	3,911,359
Michigan.....	6	224,759	625,968	3,325,519		4,176,244
Minnesota.....	10	2,182,843	2,037,800	12,526,514	2,561,689	19,307,846
Missouri.....	19	755,418	1,599,607	13,858,500	833,440	17,046,965
Nebraska.....	3	602,256	592,938	7,349,798	480,880	9,025,868
New Jersey.....	7	7,200	143,304	947,030	1,194,103	2,291,637
New York.....	37	713,090	747,929	12,878,575	804,116	15,143,701
Ohio.....	32	224,210	664,845	8,340,158	713,204	10,190,417
Oregon.....	4	71,758	173,565	629,502	201,527	1,376,352
Pennsylvania.....	38	210,314	394,409	6,678,872	751,874	8,035,469
South Dakota.....	3	153,050	607,841	1,845,539	909,725	3,876,155
Tennessee.....	3	89,216		924,808	144,477	1,158,501
Texas.....	11	931,265	742,000	6,344,787	1,325,328	9,343,380
Washington.....	8	109,502	610,030	2,060,445	145,403	2,925,380
West Virginia.....	4			832,998		832,998
Wisconsin.....	8	326,185	118,307	2,436,602	370,866	3,251,960
All other States.....	25	318,422	872,027	6,061,034	1,090,002	8,341,485
Total.....	345	15,303,167	35,757,930	173,701,354	26,836,580	251,590,061

TABLE 6.—Refrigerated space: Meat-packing establishments doing public cold-storage business October 1, 1931

State	Concerns	Space held at temperatures of—				Total space
		10° F. and below	11°-29° F.	30°-44° F.	45° F. and above	
	Number	Cubic feet	Cubic feet	Cubic feet	Cubic feet	Cubic feet
Illinois.....	3	3,489,370	261,000	5,819,859	4,965,010	14,535,251
Kansas.....	4	2,147,860	2,182,740	19,332,285	2,864,194	26,526,801
All other States.....	17	3,810,992	2,264,206	19,641,178	2,680,900	28,493,366
Total.....	24	9,448,034	4,708,042	44,793,322	10,510,110	69,465,568

TABLE 7.—Total refrigerated space: All cold storages, including meat-packing establishments, reporting to the Bureau of Agricultural Economics October 1, 1931

State	Concerns	Space held at temperatures of—				Total space
		10° F. and below	11°-29° F.	30°-44° F.	45° F. and above	
	Number	Cubic feet	Cubic feet	Cubic feet	Cubic feet	Cubic feet
Alabama.....	8	145,930	37,076	1,596,709	238,822	1,819,537
Alaska.....	3	843,417	135,157	504,850	17,134	968,574
Arizona.....	3	33,280	7,800	1,508,180	—	1,574,820
Arkansas.....	7	60,000	6,165	24,545,068	370,805	29,437,528
California.....	74	2,660,348	1,832,187	5,811,949	470,889	7,845,293
Colorado.....	10	1,248,077	843,708	1,149,335	118,000	1,728,360
Connecticut.....	19	277,965	183,850	507,941	71,701	926,242
Delaware.....	4	60,100	—	2,463,591	32,150	2,894,491
District of Columbia.....	4	356,320	12,411	1,307,406	248,992	2,286,184
Florida.....	14	423,722	70,255	3,063,871	165,482	4,406,807
Georgia.....	26	1,084,109	205,400	1,290,416	74,440	1,662,246
Idaho.....	15	121,980	20,064,739	69,073,237	13,304,367	133,734,159
Illinois.....	74	21,301,816	1,279,515	13,978,136	1,019,871	17,571,048
Indiana.....	44	1,293,520	2,320,836	19,705,821	3,288,177	26,633,200
Iowa.....	36	3,318,366	5,040,207	33,840,271	5,294,518	48,399,873
Kansas.....	32	4,209,877	298,578	4,490,309	52,984	5,262,544
Kentucky.....	15	420,643	45,500	2,665,660	22,689	2,451,198
Louisiana.....	8	317,244	1,750	1,525,964	4,907	1,678,566
Maine.....	9	1,145,945	285,160	3,968,062	256,898	5,313,734
Maryland.....	36	8,530,805	825,821	13,050,820	260,578	22,668,033
Massachusetts.....	37	2,405,273	1,748,280	11,479,583	59,072	15,783,168
Michigan.....	36	2,405,273	2,343,595	15,080,037	2,564,824	24,889,190
Minnesota.....	3	21,312	10,078	45,787	10,895	100,062
Mississippi.....	47	5,232,232	2,040,743	28,333,651	1,392,032	36,968,658
Missouri.....	6	66,981	55,450	251,785	24,640	438,862
Nebraska.....	21	3,600,577	2,134,587	15,771,489	1,511,161	23,077,814
New Jersey.....	36	5,668,571	2,541,237	17,808,295	1,673,758	27,691,861
New York.....	187	12,952,951	5,308,995	66,365,176	1,777,708	86,404,830
North Carolina.....	8	24,040	65,288	433,405	28,100	550,893
North Dakota.....	3	157,442	41,037	616,570	—	845,049
Ohio.....	80	4,991,796	2,135,099	21,569,359	1,357,045	30,053,299
Oklahoma.....	11	603,284	958,699	5,190,940	1,072,152	7,832,075
Oregon.....	32	2,128,158	659,485	7,342,572	203,627	10,333,842
Pennsylvania.....	96	5,060,869	3,659,630	24,013,996	942,516	34,257,017
Rhode Island.....	4	341,688	407,200	822,928	—	1,571,816
South Dakota.....	5	153,050	1,601,841	2,079,539	909,725	4,144,155
Tennessee.....	19	957,289	73,334	4,105,160	156,477	5,292,260
Texas.....	47	2,273,553	1,383,554	11,848,244	1,639,835	17,145,186
Utah.....	9	188,732	63,603	1,443,063	273,047	1,968,438
Virginia.....	27	544,251	599,132	17,509,720	18,400	18,071,512
Washington.....	114	1,160,610	4,192,207	43,719,651	366,801	49,439,276
West Virginia.....	18	10,146	113,888	4,454,273	11,200	4,589,507
Wisconsin.....	57	1,713,965	1,318,623	12,195,372	1,239,964	16,467,924
All other States.....	8	10,572	26,169	430,032	7,945	474,718
Total.....	1,366	103,216,276	75,833,636	510,220,270	42,573,060	740,843,242

TABLE 8.—Total refrigerated warehouse space with comparisons, stated years

Class of business	1921		1923		1925	
	Firms	Space	Firms	Space	Firms	Space
	<i>Number</i>	<i>Cubic feet</i>	<i>Number</i>	<i>Cubic feet</i>	<i>Number</i>	<i>Cubic feet</i>
Public cold storage	342	194,166,381	309	205,635,992	416	242,563,913
Private cold storage	276	15,940,156	307	24,076,866	204	24,066,827
Combined public and private cold storages	220	39,743,977	218	40,312,511	212	57,034,780
Meat-packing establishments	443	258,548,900	433	261,448,548	397	246,165,622
Packing establishments doing a public cold-storage business	22	35,173,288	27	47,630,397	34	56,837,608
Total	1,302	643,572,892	1,354	585,494,634	1,323	626,607,750

Class of business	1927		1929		1931	
	Firms	Space	Firms	Space	Firms	Space
	<i>Number</i>	<i>Cubic feet</i>	<i>Number</i>	<i>Cubic feet</i>	<i>Number</i>	<i>Cubic feet</i>
Public cold storage	462	273,896,321	517	316,516,362	529	325,702,741
Private cold storage	273	24,895,867	270	29,132,614	240	26,222,469
Combined public and private cold storages	219	67,275,110	209	69,321,748	209	58,853,463
Meat-packing establishments	378	245,554,904	375	266,264,167	345	251,599,061
Packing establishments doing a public cold-storage business	31	66,314,371	29	50,065,142	24	69,465,508
Total	1,363	667,846,573	1,400	728,594,833	1,356	740,843,242

TABLE 9.—Refrigerated space: Summary by class of business October 1, 1931

Class of business	Ware-houses	Space held at temperatures of—				Total space
		10° F. and below	11°-29° F.	30°-44° F.	45° F. and above	
	<i>Number</i>	<i>Cubic feet</i>	<i>Cubic feet</i>	<i>Cubic feet</i>	<i>Cubic feet</i>	<i>Cubic feet</i>
Public cold storage	629	65,212,004	24,485,714	232,409,321	3,595,702	325,702,741
Private cold storage	240	5,742,425	5,304,460	33,391,665	783,919	35,222,469
Combined public and private cold storages	209	7,510,646	5,577,490	44,924,518	840,749	58,853,463
Meat-packing establishments	345	15,303,167	35,767,930	173,701,354	26,836,380	251,599,061
Packing establishments doing a public cold-storage business	24	9,448,034	4,708,042	44,793,322	10,516,110	69,465,508
Total	1,356	103,210,276	75,833,636	519,220,270	42,573,060	740,843,242

TABLE 10.—Refrigerated space: Leading cities, public cold storages, October 1, 1931

City	Concerns	Space held at temperatures of—				Total space
		10° F. and below	11°-29° F.	30°-44° F.	45° F. and above	
	<i>Number</i>	<i>Cubic feet</i>	<i>Cubic feet</i>	<i>Cubic feet</i>	<i>Cubic feet</i>	<i>Cubic feet</i>
Baltimore, Md.	3	762,380	92,700	1,832,680	43,700	2,731,660
Boston, Mass.	3	5,621,289	106,000	4,056,834		9,678,114
Buffalo, N. Y.	5	1,683,468	330,757	3,151,391		5,220,636
Chicago, Ill.	10	10,972,231	3,498,162	21,501,268		36,031,661
Cincinnati, Ohio	4	977,690	94,115	2,920,678		3,992,399
Cleveland, Ohio	7	2,757,146	776,756	6,634,547	455,879	10,624,330
Dallas and Fort Worth, Tex.	7	1,944,590	12,490	2,589,550	31,610	3,628,140
Detroit, Mich.	7	1,934,250	882,916	6,536,978		9,354,143
Kansas City, Kans. and Mo.	3	1,250,000		4,081,500		5,331,500
Los Angeles, Calif.	3	583,991	601,523	5,000,162	63,273	6,253,951
Milwaukee, Wis.	3	914,183	156,421	1,408,308	68,658	2,545,770
Minneapolis and St. Paul, Minn.	4	800,240	240,190	1,276,092	3,135	2,428,666
New York (Greater)	30	11,783,000	3,901,341	27,259,400	391,921	44,100,271
Philadelphia, Pa.	8	2,855,125	1,349,239	6,251,393	151,717	10,607,474
Portland, Ore.	6	1,036,467	147,655	2,313,782		3,517,847
Pittsburgh, Pa.	5	1,042,643	390,000	3,567,304	11,140	5,481,177
St. Louis, Mo., and East St. Louis, Ill.	6	2,535,979	215,631	7,369,319	71,680	10,132,609
Seattle, Wash.	8	376,422	1,656,101	2,513,292		4,577,815
Total	121	48,858,801	15,065,091	119,124,178	1,290,143	175,333,306

TABLE 11.—Refrigerated space: Leading cities, meat-packing establishments, October 1, 1931

City	Concerns	Space held at temperatures of—				Total space
		10° F. and below	11°-20° F.	30°-44° F.	45° F. and above	
	<i>Number</i>	<i>Cubic feet</i>	<i>Cubic feet</i>	<i>Cubic feet</i>	<i>Cubic feet</i>	<i>Cubic feet</i>
Baltimore, Md.	9	26,244	107,460	1,650,800	213,189	1,997,692
Buffalo, N. Y.	7	399,940	176,634	3,680,858	325,598	4,583,030
Chicago, Ill.	20	3,033,747	19,349,666	23,626,265	6,936,647	52,946,625
Cincinnati, Ohio.	10	98,021	53,460	3,097,215	275,084	3,523,780
Cleveland, Ohio.	5	95,900	157,067	2,736,384	364,890	3,354,241
Los Angeles, Calif.	9	96,324	187,906	3,823,391	92,158	4,199,777
New York (Greater)	21	188,178	312,064	7,217,100	642,953	8,360,295
Pittsburgh, Pa.	0	40,986	19,320	2,206,565	132,485	2,399,656
St. Louis, Mo., and East St. Louis, Ill.	14	1,382,745	1,197,143	12,697,303	1,113,317	16,390,568
Total	102	5,362,085	21,560,920	60,736,241	10,696,318	97,755,564

TABLE 12.—Refrigerated space: Leading cities, all cold storages and meat-packing establishments, October 1, 1931

City	Concerns	Space held at temperatures of—				Total space
		10° F. and below	11°-20° F.	30°-44° F.	45° F. and above	
	<i>Number</i>	<i>Cubic feet</i>	<i>Cubic feet</i>	<i>Cubic feet</i>	<i>Cubic feet</i>	<i>Cubic feet</i>
Baltimore, Md.	13	788,624	290,160	3,487,308	256,888	4,733,040
Boston, Mass.	9	6,438,875	298,370	10,603,710	168,318	17,509,282
Buffalo, N. Y.	15	2,309,638	759,832	7,151,512	325,598	10,546,580
Chicago, Ill.	43	20,217,316	28,430,468	58,212,046	12,080,591	118,941,351
Cincinnati, Ohio.	14	1,075,627	147,575	6,117,893	275,084	6,616,179
Cleveland, Ohio.	15	2,553,048	952,426	9,446,631	974,669	14,250,174
Cuba, N. Y.	3			130,665	11,000	141,665
Dallas and Fort Worth, Tex.	12	1,959,482	661,974	8,317,933	1,297,243	12,235,732
Denver, Colo.	9	1,086,569	774,718	4,318,470	463,969	6,643,666
Detroit, Mich.	11	2,159,009	1,498,881	9,788,497		13,443,387
Green Bay, Wis.	3	161,201	33,541	1,928,100		2,122,842
Kansas City, Kans. and Mo.	12	3,001,840	3,664,327	30,156,257	4,844,630	42,666,054
Los Angeles, Calif.	15	685,318	789,431	9,823,563	155,429	11,553,731
Marshfield, Wis.	4	6,562	48,010	269,232	10,260	336,164
Milwaukee, Wis.	9	1,034,796	274,728	4,383,569	437,524	6,130,657
Minneapolis and St. Paul, Minn.	14	2,554,763	1,528,012	11,880,032	1,456,731	16,919,908
New York (Greater)	68	12,681,128	4,501,026	30,434,424	1,104,764	54,781,342
Omaha, Nebr.	10	3,286,035	1,770,378	14,030,622	1,500,921	20,595,956
Philadelphia, Pa.	21	3,459,083	1,581,231	8,713,878	659,287	14,413,474
Providence, R. I.	3	341,688	407,200	734,641		1,483,529
Portland, Ore.	9	1,215,021	302,583	3,384,660	158,767	5,060,971
Pittsburgh, Pa.	12	1,083,629	679,410	6,311,822	143,625	8,418,486
San Francisco and South San Francisco, Calif.	9	1,385,335	548,890	4,700,364	112,257	6,746,846
St. Louis, Mo., and East St. Louis, Ill.	22	3,918,724	1,470,774	20,711,457	1,215,097	27,319,052
Syracuse, N. Y.	6	548,084	167,104	1,454,387	342,889	2,513,064
Seattle, Wash.	16	574,205	2,562,193	3,612,603	15,200	6,764,201
Total	382	78,727,540	64,382,272	274,293,470	28,044,341	432,417,623

TABLE 13.—Apples, barreled: ¹ Cold-storage holdings, 1915-1931

[Thousand barrels; i. e., 000 omitted]

Year	Jan. 1	Feb. 1	Mar. 1	Apr. 1	May 1	June 1	Oct. 1	Nov. 1	Dec. 1
Average:									
1916-1920.....	2,890	2,293	1,605	955	434	127	-----	2,925	3,507
1921-1925.....	3,438	2,882	1,917	1,120	565	198	747	3,420	3,852
1925-1929.....	3,048	2,355	1,643	853	470	169	641	2,794	3,188
1915.....	2,926	2,438	1,716	896	299	01	-----	3,093	4,213
1916.....	3,743	3,324	2,543	1,561	799	218	-----	2,530	3,168
1917.....	2,580	2,121	1,560	1,044	543	183	-----	2,558	3,195
1918.....	2,754	2,226	1,575	978	356	101	-----	2,915	3,290
1919.....	2,582	1,764	962	487	198	68	-----	3,108	3,326
1920.....	2,693	2,092	1,385	705	274	84	824	3,516	4,570
1921.....	3,696	3,016	2,020	1,027	449	170	570	1,822	1,979
1922.....	1,742	1,424	906	561	248	74	1,219	4,133	4,319
1923.....	3,708	2,839	2,013	1,199	578	150	584	4,226	5,010
1924.....	4,512	3,634	2,755	1,708	1,044	430	479	3,172	3,709
1925.....	3,254	2,498	1,803	1,049	504	165	885	3,749	4,245
1926.....	3,855	3,157	2,298	1,307	617	221	484	3,188	4,554
1927.....	4,077	3,178	2,152	1,260	650	229	449	1,664	2,055
1928.....	1,699	1,266	846	501	265	121	652	2,978	2,889
1929.....	2,354	1,678	1,128	652	319	108	735	2,189	2,097
1930.....	1,762	1,318	897	481	229	96	500	1,571	1,456
1931.....	1,197	834	482	200	86	38	398	2,285	2,177

¹ All apples, except those packed in western-style boxes, are tabulated in terms of barrels on the basis of 3 bushels to the barrel. Previous to Oct. 1, 1923, apples packed in bushel baskets are included in this tabulation.

TABLE 14.—Apples, boxed: Cold-storage holdings, 1915-1931

[Thousand boxes; i. e., 000 omitted]

Year	Jan. 1	Feb. 1	Mar. 1	Apr. 1	May 1	June 1	Oct. 1	Nov. 1	Dec. 1
Average:									
1916-1920.....	5,349	4,844	3,254	1,016	923	259	-----	2,806	5,570
1921-1925.....	9,986	8,272	6,170	4,050	2,055	710	809	6,460	11,975
1925-1929.....	12,487	9,981	7,696	4,645	2,424	870	1,340	10,228	14,847
1915.....	4,091	3,411	2,323	1,341	525	142	-----	1,789	3,685
1916.....	3,210	2,738	2,098	1,263	709	258	-----	2,190	3,977
1917.....	4,356	3,790	2,645	1,504	796	246	-----	2,216	4,483
1918.....	5,534	5,162	3,764	2,416	966	172	-----	2,513	4,945
1919.....	5,137	4,203	2,431	1,410	545	170	440	4,244	7,793
1920.....	8,308	7,296	5,331	2,982	1,598	447	277	2,878	6,651
1921.....	7,269	6,266	4,890	3,548	2,009	826	667	5,464	11,261
1922.....	11,061	8,667	6,282	4,107	2,088	721	669	4,194	7,271
1923.....	14,201	11,550	8,821	5,593	3,345	1,475	380	789	6,886
1924.....	9,059	7,264	5,266	3,637	2,901	949	829	6,620	9,917
1925.....	11,868	10,009	7,598	5,356	2,892	1,104	1,091	9,165	13,041
1926.....	13,365	10,435	7,288	4,613	2,312	717	1,509	9,523	15,083
1927.....	12,260	9,809	7,023	4,960	2,869	1,223	1,654	12,333	17,452
1928.....	15,833	12,383	7,665	4,880	2,224	631	901	11,045	15,235
1929.....	13,108	10,149	7,252	4,790	2,446	761	2,135	15,669	21,267
1930.....	3,996	4,469	2,855	1,300	3,093	1,423	3,203	15,472	16,949
1931.....	19,137	15,347	11,371	6,852	3,093	1,423	3,203	15,472	16,949

TABLE 15.—Apples, basket: ¹ Cold-storage holdings, 1923-1931

[Thousand baskets; i. e., 000 omitted]

Year	Jan. 1	Feb. 1	Mar. 1	Apr. 1	May 1	June 1	Oct. 1	Nov. 1	Dec. 1
Average:									
1925-1929.....	2,632	2,034	1,408	829	406	159	894	3,782	4,141
1923.....	1,351	1,078	808	471	208	81	341	1,179	1,400
1924.....	1,167	940	608	314	117	29	193	1,138	1,374
1925.....	2,103	1,672	1,138	672	329	124	519	2,056	2,419
1926.....	2,472	2,037	1,589	952	533	199	724	2,235	2,713
1927.....	3,177	2,315	1,536	900	460	222	1,064	3,209	3,905
1928.....	4,240	3,204	2,171	1,306	590	226	1,793	4,932	5,057
1929.....	5,507	4,005	2,905	1,555	763	309	1,982	6,379	6,613
1930.....	3,996	4,469	2,855	1,300	571	193	2,032	6,748	6,946
1931.....	3,996	4,469	2,855	1,300	571	193	2,032	6,748	6,946

¹ Prior to Oct. 1, 1923, included with barreled apples.

TABLE 16.—Apples (barreled and boxed):¹ Cold-storage holdings, 1915-1931

(Thousands barrels; i. e., 000 omitted)

Year	Jan. 1	Feb. 1	Mar. 1	Apr. 1	May 1	June 1	Oct. 1	Nov. 1	Dec. 1
Average:									
1915-1920.....	4,673	3,841	2,696	1,593	741	213	-----	3,861	5,384
1921-1925.....	8,933	5,574	4,069	2,523	1,271	441	1,083	5,865	7,890
1925-1929.....	8,958	6,360	4,478	2,783	1,413	511	1,388	7,464	9,497
1915.....	4,293	3,585	2,491	1,343	474	108	-----	3,689	5,441
1916.....	4,813	4,236	3,242	1,984	1,035	304	-----	3,260	4,492
1917.....	4,132	3,385	2,442	1,545	806	285	-----	3,296	4,489
1918.....	4,599	3,957	2,830	1,783	878	159	-----	3,752	4,928
1919.....	4,294	3,105	1,772	956	380	125	971	4,523	5,923
1920.....	5,529	4,524	3,162	1,699	806	213	544	4,475	6,787
1921.....	6,386	5,105	3,650	2,210	1,119	445	792	3,643	5,739
1922.....	5,429	4,313	3,090	1,930	944	314	1,452	5,521	6,743
1923.....	6,481	5,376	3,877	2,314	1,070	277	927	6,914	10,099
1924.....	9,066	7,843	5,965	3,871	2,080	768	820	5,768	7,473
1925.....	6,673	5,233	3,761	2,288	1,143	399	1,422	7,489	9,398
1926.....	8,512	7,051	5,300	3,314	1,891	630	1,204	7,107	10,486
1927.....	9,356	7,335	5,114	3,141	1,598	534	1,038	5,962	7,831
1928.....	6,845	5,307	3,699	2,454	1,378	602	1,631	8,733	10,392
1929.....	9,052	6,875	4,517	2,718	1,257	392	1,633	7,997	9,380
1930.....	7,967	6,034	4,259	2,596	1,299	453	1,872	9,043	10,860
1931.....	9,575	7,430	5,224	2,917	1,504	577	2,143	10,705	11,399

¹ All apples, except those packed in western-style boxes, are tabulated in terms of barrels, on the basis of 3 bushels to the barrel. Three boxes are considered the equivalent of 1 barrel. Since Oct. 1, 1923, apples packed in bushel baskets are also included in this tabulation.

TABLE 17.—Pears, boxes: Cold-storage holdings, 1923-1931

(Thousand boxes; i. e., 000 omitted)

Year	Jan. 1	Feb. 1	Mar. 1	Apr. 1	May 1	June 1	July 1	Aug. 1	Sept. 1	Oct. 1	Nov. 1	Dec. 1
Average:												
1925-1929.....	610	431	269	151	77	29	16	108	659	1,395	1,510	1,079
1923.....	-----	-----	-----	-----	-----	-----	-----	-----	-----	-----	-----	-----
1924.....	389	218	134	75	28	9	5	58	408	501	790	606
1925.....	301	182	149	87	46	19	8	91	425	489	576	466
1926.....	490	381	177	97	52	16	7	159	719	1,285	1,171	834
1927.....	569	360	215	120	73	42	24	22	683	1,267	1,337	876
1928.....	642	452	296	168	93	46	31	125	904	2,024	2,100	1,511
1929.....	1,095	779	508	283	120	20	9	71	437	1,565	2,080	1,435
1930.....	1,123	825	512	265	71	21	8	164	1,382	2,484	2,812	2,338
1931.....	1,661	1,230	818	463	220	44	11	193	1,019	1,844	1,660	1,203

TABLE 18.—Pears, baskets: Cold-storage holdings, 1923-1931

(Thousand baskets; i. e., 000 omitted)

Year	Jan. 1	Feb. 1	Mar. 1	Apr. 1	May 1	June 1	July 1	Aug. 1	Sept. 1	Oct. 1	Nov. 1	Dec. 1
Average:												
1925-1929.....	66	45	27	18	9	6	3	32	225	279	135	96
1923.....	-----	-----	-----	-----	-----	-----	-----	-----	-----	-----	-----	-----
1924.....	60	42	21	9	6	-----	-----	12	36	192	120	93
1925.....	87	63	27	12	9	-----	-----	108	345	309	231	132
1926.....	87	57	39	27	12	6	6	42	99	276	171	164
1927.....	75	51	30	18	9	3	3	3	171	192	126	121
1928.....	39	27	21	15	9	6	3	6	9	186	114	66
1929.....	45	30	21	15	12	9	6	6	485	525	84	39
1930.....	24	18	6	3	-----	-----	-----	5	171	420	193	80
1931.....	49	36	23	8	3	1	-----	1	93	153	353	130

154223-33-2

TABLE 22.—Swiss cheese: Cold-storage holdings, 1917-1931

(Thousand pounds; i. e., 000 omitted)

Year	Jan. 1	Feb. 1	Mar. 1	Apr. 1	May 1	June 1	July 1	Aug. 1	Sept. 1	Oct. 1	Nov. 1	Dec. 1
Average:												
1918-1922	3,039	2,855	2,353	1,810	1,452	1,183	1,283	2,191	3,382	4,137	4,356	4,138
1921-1925	6,446	5,966	5,317	4,308	3,702	3,467	3,286	4,039	5,536	6,417	7,209	7,301
1925-1929	8,593	8,102	7,405	6,048	5,215	4,721	4,801	5,572	6,964	7,650	7,744	7,910
1917									664	859	948	874
1918	651	518	591	420	328	303	295	430	2,130	2,649	2,839	2,820
1919	3,295	2,848	2,604	1,708	1,065	867	1,093	2,017	2,789	3,124	3,277	3,187
1920	2,822	2,982	2,629	2,261	1,844	1,777	2,088	2,055	3,995	4,743	5,248	4,883
1921	4,590	3,675	2,951	2,264	1,878	1,399	1,440	2,910	3,337	4,404	4,641	4,326
1922	3,929	3,252	2,992	2,398	2,043	1,572	1,679	2,535	4,001	5,766	5,720	5,472
1923	5,417	4,824	3,537	2,619	1,853	1,708	2,080	3,132	4,718	5,135	6,094	7,458
1924	7,825	7,879	7,790	7,392	6,348	5,653	5,676	6,130	7,376	8,095	10,635	10,369
1925	10,469	9,898	9,376	8,955	8,355	7,694	7,411	4,465	5,390	6,412	7,286	8,955
1926	3,658	5,856	8,259	9,846	5,810	4,741	4,465	5,486	7,024	7,752	7,634	7,258
1927	8,424	8,198	7,444	6,148	5,590	5,228	5,265	6,872	7,297	7,752	7,634	7,258
1928	7,219	6,318	5,343	4,422	3,977	3,559	3,700	4,580	6,367	6,748	6,487	7,332
1929	7,920	7,309	6,606	5,869	4,822	4,410	5,014	5,534	7,421	7,780	7,741	7,557
1930	5,881	7,939	7,417	6,608	6,324	6,621	5,728	6,334	7,570	8,040	8,504	8,529
1931	5,667	8,742	8,381	7,275	6,245	5,237	5,086	5,799	8,479	9,324	9,748	10,007

TABLE 23.—Brick and Münster cheese: Cold-storage holdings, 1917-1931

(Thousand pounds; i. e., 000 omitted)

Year	Jan. 1	Feb. 1	Mar. 1	Apr. 1	May 1	June 1	July 1	Aug. 1	Sept. 1	Oct. 1	Nov. 1	Dec. 1
Average:												
1918-1922	1,266	1,193	993	806	663	779	1,203	1,322	1,370	1,172	1,216	1,332
1921-1925	1,714	1,430	1,148	964	985	1,310	1,952	2,055	2,024	1,828	1,764	1,741
1925-1929	1,843	1,508	1,275	1,150	1,277	1,539	1,769	1,907	1,754	1,532	1,463	1,629
1917									417	352	369	576
1918	532	423	377	612	658	451	416	631	987	815	781	1,157
1919	1,074	1,323	983	503	336	418	880	845	828	810	824	952
1920	1,114	1,018	802	560	483	715	1,850	2,065	2,254	1,809	1,742	1,592
1921	1,763	1,492	1,200	902	884	1,154	1,675	1,671	1,603	1,726	1,700	1,767
1922	1,855	1,710	1,602	902	949	1,158	1,692	1,500	1,117	942	1,023	1,193
1923	1,606	1,259	909	632	961	1,307	2,511	2,313	3,235	3,037	2,635	1,945
1924	1,635	1,385	1,038	801	1,019	1,467	2,141	2,023	1,815	1,539	1,680	1,692
1925	1,721	1,306	992	924	1,112	1,465	1,739	2,164	2,291	1,994	2,022	2,110
1926	2,347	2,126	1,605	1,458	1,573	1,081	1,906	1,865	1,531	1,442	1,381	1,519
1927	1,801	1,633	1,548	1,282	1,478	1,807	1,971	1,964	1,850	1,557	1,762	1,708
1928	1,749	1,463	1,247	1,118	1,207	1,390	1,992	2,335	2,114	1,567	1,905	1,214
1929	1,597	1,311	981	863	1,017	1,100	1,266	1,205	982	800	916	1,093
1930	1,449	1,356	1,065	974	1,056	1,460	1,753	1,452	895	796	860	7,758
1931	907	800	654	379	506	498	673	672	668	804	1,116	1,385

TABLE 24.—Limburger cheese: Cold-storage holdings, 1917-1931

(Thousand pounds; i. e., 000 omitted)

Year	Jan. 1	Feb. 1	Mar. 1	Apr. 1	May 1	June 1	July 1	Aug. 1	Sept. 1	Oct. 1	Nov. 1	Dec. 1
Average:												
1918-1922	581	660	598	454	399	362	564	841	1,212	1,182	1,104	967
1921-1925	924	780	671	545	491	489	757	1,091	1,291	1,275	1,181	1,025
1925-1929	1,429	1,272	1,125	966	924	942	1,138	1,516	1,690	1,680	1,576	1,430
1917									719	655	378	323
1918	534	311	300	167	290	197	233	439	1,441	1,552	1,464	1,341
1919	1,314	932	922	739	568	419	690	534	1,135	920	782	744
1920	712	680	692	540	415	503	695	1,097	1,401	1,333	1,275	1,059
1921	955	791	691	494	417	341	605	857	1,095	1,170	1,127	856
1922	887	555	433	334	346	351	636	679	985	937	858	824
1923	753	618	558	440	371	421	809	1,261	1,531	1,677	1,264	1,038
1924	1,659	952	721	700	631	625	751	1,138	1,259	1,119	1,224	1,232
1925	963	952	904	773	690	707	923	1,220	1,354	1,470	1,422	1,344
1926	1,499	1,293	1,192	1,029	957	1,068	1,277	1,695	1,803	1,829	1,655	1,554
1927	1,615	1,478	1,469	1,342	1,334	1,313	1,594	2,035	2,186	2,122	2,055	1,778
1928	1,059	1,355	1,159	950	854	904	1,113	1,458	1,491	1,433	1,449	1,454
1929	1,457	1,282	991	735	785	716	779	1,172	1,618	1,544	1,409	1,072
1930	1,200	959	810	718	638	654	1,038	1,453	1,470	1,418	1,007	959
1931	856	614	474	339	265	271	516	719	614	604	688	903

TABLE 28.—Frozen eggs: Cold-storage holdings, 1916-1931

[Thousand pounds; i. e., 000 onitted]

Year	Jan. 1	Feb. 1	Mar. 1	Apr. 1	May 1	June 1	July 1	Aug. 1	Sept. 1	Oct. 1	Nov. 1	Dec. 1	
Average:													
1917-1921	14,586	12,602	10,842	9,889	10,624	14,288	17,578	19,531	21,188	20,651	19,051	20,260	
1921-1925	21,552	20,725	16,926	14,749	18,418	25,065	30,579	34,008	30,086	35,818	33,862	29,314	
1925-1929	38,400	32,677	26,239	27,161	40,146	55,093	63,568	69,848	70,626	66,073	59,201	51,726	
1916		2,737	1,724	1,334	2,394	3,329	7,588	13,398	15,384	19,747	17,585	16,424	13,970
1917		14,603	12,207	9,716	9,001	9,488	11,658	12,895	19,924	21,017	20,657	18,976	22,690
1918		8,950	7,760	6,931	5,989	8,046	11,568	16,472	20,055	21,901	23,584	20,461	29,945
1919		19,236	16,334	13,836	11,039	10,529	13,939	17,388	22,962	27,468	26,656	26,114	22,690
1920		27,325	24,927	22,363	20,873	21,740	26,823	27,787	27,555	34,516	33,545	30,523	26,233
1921		19,260	16,269	13,103	10,473	14,154	18,273	23,327	30,192	37,260	43,856	40,424	36,004
1922		22,757	18,517	14,603	10,311	12,921	20,730	29,086	35,184	34,128	31,006	26,433	22,100
1923		2,687	27,682	23,106	20,736	23,707	29,956	33,566	42,855	47,606	44,299	45,314	39,636
1924		21,303	16,292	11,364	11,353	19,579	29,544	38,378	51,510	52,634	51,062	44,060	38,620
1925		33,995	23,256	24,167	21,849	25,738	34,855	45,688	51,418	57,508	71,208	62,060	54,703
1926		33,593	31,207	26,053	33,272	52,053	71,605	81,263	81,670	89,196	82,255	73,373	64,201
1927		47,020	38,515	31,662	34,411	51,532	67,841	77,714	81,670	89,196	82,255	73,373	64,201
1928		56,181	48,085	38,250	34,918	51,825	71,560	84,762	91,488	86,693	81,541	70,331	61,772
1929		53,644	44,086	35,192	49,751	76,664	105,904	115,134	116,272	113,188	106,641	98,359	89,571
1930		53,644	44,086	35,192	49,751	76,664	105,904	115,134	116,272	113,188	106,641	98,359	89,571
1931		83,184	75,088	73,889	78,051	91,517	109,607	113,513	114,700	110,271	103,302	94,816	86,407

TABLE 29.—Frozen eggs: Cold-storage holdings, case equivalent,¹ 1916-1931

[Thousand cases; i. e., 000 omitted]

Year	Jan. 1	Feb. 1	Mar. 1	Apr. 1	May 1	June 1	July 1	Aug. 1	Sept. 1	Oct. 1	Nov. 1	Dec. 1
Average:												
1917-1921	71	360	310	282	304	408	502	558	605	590	544	579
1921-1925	402	592	484	421	526	716	874	972	1,031	1,025	966	838
1925-1929	1,097	984	750	776	1,147	1,674	1,873	1,995	2,018	1,888	1,691	1,478
1916		78	49	38	65	119	155	160	149	184	180	146
1917		417	349	278	257	271	330	368	435	453	422	379
1918		257	222	198	171	230	331	471	544	600	591	542
1919		551	468	395	315	301	398	497	573	626	674	585
1920		781	712	639	506	621	766	792	799	783	762	746
1921		350	463	377	299	404	522	672	796	956	956	872
1922		651	529	417	295	369	592	848	1,034	1,065	1,282	1,456
1923		914	791	660	592	677	856	953	1,005	975	886	781
1924		960	465	325	324	559	844	1,097	1,221	1,346	1,268	1,255
1925		600	836	690	624	735	995	1,305	1,460	1,504	1,459	1,285
1926		960	892	744	851	1,487	2,046	2,322	2,326	2,216	2,035	1,773
1927		1,313	1,102	896	983	1,472	1,941	2,221	2,333	2,548	2,350	2,095
1928		1,605	1,373	1,093	995	1,481	2,045	2,422	2,614	2,477	2,330	2,009
1929		1,533	1,259	1,005	1,421	2,190	3,054	3,290	3,322	3,233	3,047	2,810
1930		2,377	2,162	2,111	2,230	2,615	3,046	3,213	3,277	3,151	2,951	2,769
1931		2,377	2,162	2,111	2,230	2,615	3,046	3,213	3,277	3,151	2,951	2,769

¹ 35 pounds to a case.TABLE 30.—Classification of frozen eggs: Cold-storage holdings,¹ 1924-1931

Year	Jan. 1			Feb. 1			Mar. 1			Apr. 1			May 1			June 1		
	Whites	Yolks	Mixed	Whites	Yolks	Mixed	Whites	Yolks	Mixed	Whites	Yolks	Mixed	Whites	Yolks	Mixed	Whites	Yolks	Mixed
1925	P. ct.	P. ct.	P. ct.	P. ct.	P. ct.	P. ct.	P. ct.	P. ct.	P. ct.	P. ct.	P. ct.	P. ct.	P. ct.	P. ct.	P. ct.	P. ct.	P. ct.	P. ct.
1926	24	29	47	24	29	47	24	32	44	25	29	47	24	26	50	26	27	47
1927	24	28	48	25	28	47	26	28	46	26	29	45	28	27	48	27	25	48
1928	27	20	53	30	18	52	31	17	52	35	20	45	31	19	50	30	20	50
1929	40	18	42	44	16	40	48	15	37	42	14	41	35	16	49	31	17	52
1930	30	16	54	32	16	52	36	15	49	39	17	41	33	20	47	28	20	52
1931	20	20	60	20	21	59	19	22	59	20	22	58	20	22	58	21	21	52
1931	17	20	63	15	22	63	14	21	65	16	20	64	15	21	61	20	22	56

¹ This classification is based on an average of about 80 per cent of the total amount of frozen eggs reported.

14 STATISTICAL BULLETIN 39, U. S. DEPT. OF AGRICULTURE

TABLE 30.—Classification of frozen eggs: Cold storage holdings, 1924-1931—Cont.

Year	July 1			Aug. 1			Sept. 1			Oct. 1			Nov. 1			Dec. 1		
	Whites	Yolks	Mixed	Whites	Yolks	Mixed	Whites	Yolks	Mixed	Whites	Yolks	Mixed	Whites	Yolks	Mixed	Whites	Yolks	Mixed
1924	P. d.	P. d.	P. d.	P. d.	P. d.	P. d.	P. d.	P. d.	P. d.	P. d.	P. d.	P. d.	P. d.	P. d.	P. d.	P. d.	P. d.	P. d.
1925	21	29	50	33	28	51	24	32	44	24	32	44	23	32	45	23	32	32
1926	28	23	51	24	20	56	30	28	37	25	25	52	24	28	50	28	28	38
1927	30	20	50	31	20	49	31	20	45	25	19	48	25	18	57	28	28	39
1928	29	17	54	28	18	49	27	16	57	25	19	49	34	19	47	19	19	19
1929	25	18	57	23	18	59	22	15	60	22	13	60	21	18	61	21	18	16
1930	20	21	59	19	20	61	18	20	62	18	20	62	17	20	63	17	19	20
1931	20	22	53	20	21	59	20	20	60	20	21	59	19	20	61	19	20	21

TABLE 31.—Broilers: Cold-storage holdings, 1916-1931

(Thousand pounds; L. e., 000 omitted)

Year	Jan. 1	Feb. 1	Mar. 1	Apr. 1	May 1	June 1	July 1	Aug. 1	Sept. 1	Oct. 1	Nov. 1	Dec. 1
Average:												
1917-1921	9,943	9,555	8,920	7,150	6,563	4,824	3,987	3,554	4,695	6,737	8,213	10,888
1921-1925	14,008	14,013	12,565	10,224	7,492	5,418	4,258	4,295	6,190	9,350	12,347	14,008
1925-1929	18,357	18,902	14,638	11,698	8,399	6,228	5,434	6,696	9,709	13,189	16,357	18,357
1916					5,223	257	175	317	658	1,312	2,369	4,111
1917	3,927	4,638	4,418	3,645	7,422	4,999	4,360	4,274	3,249	3,683	4,197	4,717
1918	9,204	8,211	7,258	4,731	3,129	1,710	1,318	1,645	5,118	8,960	12,663	14,008
1919	15,156	15,023	14,230	12,196	10,954	8,709	7,408	6,156	6,061	6,994	8,995	10,888
1920	9,187	8,465	8,568	5,576	4,081	3,448	3,052	2,691	4,135	7,152	9,739	10,888
1921	12,283	11,496	11,877	9,604	7,232	5,253	3,697	3,048	4,590	8,197	10,430	12,347
1922	13,769	12,516	10,250	7,037	5,397	3,473	2,900	3,110	5,238	7,334	9,222	11,533
1923	13,502	13,137	11,200	8,818	6,503	4,482	3,414	3,125	4,589	7,488	10,534	12,347
1924	13,250	12,189	10,958	9,150	6,725	5,000	3,983	4,531	7,164	12,723	17,015	20,251
1925	21,789	20,695	18,588	15,611	11,625	8,581	7,281	7,648	9,099	11,012	13,616	16,011
1926	15,521	13,702	11,035	8,945	6,074	4,496	4,320	5,827	9,544	13,789	17,584	21,011
1927	21,578	20,458	18,186	15,000	10,978	8,172	6,513	6,245	7,714	10,896	12,610	14,873
1928	16,570	14,285	11,818	9,088	6,122	4,559	4,518	6,857	9,038	12,019	15,008	16,970
1929	17,334	15,371	12,011	9,833	7,104	5,032	4,536	7,256	13,179	13,234	22,367	24,100
1930	23,792	21,817	19,482	15,631	11,329	8,783	8,089	8,274	9,190	11,895	13,606	14,610
1931	14,586	13,057	11,532	8,873	6,258	4,623	4,772	6,345	9,345	13,073	15,129	15,382

TABLE 32.—Fryers: Cold-storage holdings, 1926-1931

(Thousand pounds; L. e., 000 omitted)

Year	Jan. 1	Feb. 1	Mar. 1	Apr. 1	May 1	June 1	July 1	Aug. 1	Sept. 1	Oct. 1	Nov. 1	Dec. 1
Average:												
1926-1930	9,456	9,228	8,777	6,769	4,660	3,327	2,361	1,763	1,571	2,381	4,546	7,363
1926	7,223	6,926	6,115	4,745	3,608	2,450	1,829	1,395	1,368	2,200	4,246	7,223
1927	6,717	6,417	5,259	3,957	2,603	1,868	1,460	1,829	1,618	1,604	2,292	4,246
1928	8,723	9,045	7,833	6,210	4,069	2,737	1,931	1,505	1,372	2,135	4,409	6,908
1929	10,065	9,171	7,946	6,019	4,360	2,954	2,259	1,505	1,526	2,783	6,074	9,008
1930	11,597	11,649	11,082	9,019	6,171	4,607	3,327	2,492	1,951	2,771	4,897	7,223
1931	9,971	9,333	8,103	6,219	4,228	2,948	2,129	1,747	2,036	3,764	5,665	7,363

1 Previous to Jan. 1, 1926, included under broilers, roasters, or miscellaneous frozen poultry.

TABLE 51.—Total pork (frozen, dry salt, and pickled, cured, and in process of cure) in cold-storage warehouses and meat-packing establishments, 1918-1931

(Thousand pounds; i. e., 000 omitted)

Year	Jan. 1	Feb. 1	Mar. 1	Apr. 1	May 1	June 1	July 1	Aug. 1	Sept. 1	Oct. 1	Nov. 1	Dec. 1
Average:												
1918-1920	572,713	733,937	829,402	849,846	849,846	853,396	841,571	806,753	628,902	550,870	447,883	461,414
1921-1925	575,104	684,667	782,346	812,154	811,805	797,068	805,289	751,460	653,512	520,138	412,222	433,025
1925-1929	557,161	683,566	795,507	822,859	814,489	780,178	738,481	757,404	674,942	514,216	437,982	428,804
1916	420,736	556,369	666,253	645,067	617,668	615,386	643,959	641,667	550,013	430,762	352,006	426,392
1917	559,041	642,755	701,258	662,323	675,782	694,521	729,185	732,258	596,907	435,238	328,883	379,293
1918	564,300	725,056	876,378	967,640	995,786	1,000,882	892,871	844,365	720,374	570,991	517,310	560,728
1919	722,558	998,715	999,756	1,004,109	998,288	957,853	959,387	882,448	770,504	691,915	568,921	515,982
1920	507,638	776,763	903,356	968,639	960,706	959,348	982,454	933,028	807,011	616,441	472,798	420,677
1921	533,980	669,832	837,158	842,908	802,190	801,387	793,261	727,569	623,967	471,901	359,656	355,589
1922	415,096	494,838	547,450	591,225	594,241	635,655	707,383	683,451	619,671	483,096	395,171	419,498
1923	570,510	688,924	783,680	864,674	940,071	908,771	908,505	866,159	754,282	613,143	505,946	577,499
1924	708,869	800,890	878,086	932,408	908,332	891,109	872,038	810,585	710,871	595,173	407,731	427,520
1925	647,364	778,792	865,355	820,557	814,189	748,418	738,655	669,536	583,789	467,378	392,605	385,027
1926	472,219	556,042	609,847	626,594	603,708	574,472	602,176	642,673	623,089	514,351	405,623	388,228
1927	472,757	589,071	671,674	738,446	770,212	787,850	844,275	841,271	766,418	608,767	467,119	410,822
1928	523,425	655,638	885,916	997,447	960,672	919,366	914,937	819,186	682,015	515,617	403,160	461,762
1929	670,038	838,280	944,742	921,001	923,558	870,785	841,937	814,354	719,400	603,409	491,402	469,629
1930	620,956	687,106	785,564	752,990	711,700	675,167	679,231	651,444	550,959	447,427	350,800	411,704
1931	521,192	726,364	853,408	843,671	867,824	827,751	774,631	711,811	595,063	474,887	380,895	396,563

TABLE 52.—Miscellaneous meats:¹ Cold-storage holdings, 1917-1931

(Thousand pounds; i. e., 000 omitted)

Year	Jan. 1	Feb. 1	Mar. 1	Apr. 1	May 1	June 1	July 1	Aug. 1	Sept. 1	Oct. 1	Nov. 1	Dec. 1
Average:												
1918-1922	85,779	90,645	92,155	89,544	84,785	79,065	79,902	77,161	77,339	72,015	70,166	72,164
1921-1925	74,931	77,949	80,643	77,264	75,275	71,298	71,634	68,377	65,939	57,789	53,281	59,223
1925-1929	71,470	74,004	75,658	74,511	70,507	67,252	67,682	67,611	64,486	57,631	52,579	57,948
1917												
1918	55,560	55,658	67,632	80,200	78,252	71,148	77,470	79,959	96,316	96,879	102,623	106,234
1919	128,892	141,914	132,070	125,735	113,125	97,196	95,008	91,448	85,358	80,454	82,113	82,853
1920	108,706	113,228	109,452	100,048	87,433	86,384	80,047	78,570	69,471	63,957	59,486	60,092
1921	75,421	85,254	95,163	87,935	93,945	90,392	85,207	80,995	79,778	69,739	60,660	61,216
1922	60,255	57,171	56,459	53,801	52,068	50,205	54,878	54,734	55,773	49,647	45,954	50,405
1923	63,201	67,234	67,670	69,997	69,385	66,985	71,470	68,355	65,928	60,419	57,214	66,817
1924	83,303	81,922	82,550	80,160	74,787	68,837	70,029	67,835	63,644	57,201	57,619	67,200
1925	92,475	98,162	101,183	94,128	87,090	80,070	76,586	69,866	64,573	52,530	44,954	50,415
1926	56,696	57,168	54,825	52,399	48,174	48,033	52,985	57,053	58,557	56,135	52,590	53,060
1927	63,846	61,791	59,230	60,951	58,821	60,978	63,768	66,457	65,873	58,163	49,215	52,227
1928	61,420	64,219	71,707	74,949	70,438	64,846	63,941	63,610	56,888	49,798	52,201	60,392
1929	82,915	88,678	91,393	90,126	88,314	82,531	81,132	81,069	70,539	71,511	63,914	72,744
1930	89,742	89,144	89,970	85,668	83,622	83,294	87,980	90,331	84,324	80,633	72,444	75,818
1931	84,169	93,747	92,744	85,678	81,359	79,331	75,469	69,026	66,334	56,881	48,744	50,664

¹ Miscellaneous meats include all stocks of beef, pork, and mutton trimmings and edible offal that have been frozen, cured, or otherwise prepared for food. It does not include the trimmings that have not been frozen, cured, or processed, nor does it include sausage or canned-meat products.

TABLE 53.—Total meats in cold-storage warehouses and meat-packing establishments, 1917-1931

[Thousand pounds; i. e., 000 omitted]

Year	Jan. 1	Feb. 1	Mar. 1	Apr. 1	May 1	June 1
Average:						
1917-1921	982,461	1,141,407	1,226,686	1,221,299	1,173,350	1,145,527
1921-1925	785,466	896,871	987,785	1,001,377	982,168	948,162
1925-1929	733,441	857,506	964,369	980,930	954,323	903,569
1917	803,660	875,450	913,659	851,990	827,951	831,867
1918	881,378	1,117,965	1,265,554	1,354,961	1,319,328	1,299,779
1919	1,199,292	1,482,312	1,436,378	1,388,764	1,332,443	1,283,768
1920	1,015,558	1,186,530	1,278,729	1,304,142	1,251,598	1,208,728
1922	820,245	976,058	1,138,633	1,107,706	1,042,552	1,017,299
1923	560,003	624,278	680,553	717,417	712,887	745,022
1924	754,489	876,251	957,908	1,031,808	1,093,766	1,045,224
1925	900,242	987,773	1,062,816	1,107,861	1,063,635	1,028,268
1926	885,752	1,019,905	1,009,621	1,042,693	999,500	905,019
1927	615,731	696,102	745,708	753,083	714,343	676,781
1928	642,032	750,563	822,998	876,496	893,523	900,451
1929	696,200	795,912	1,025,392	1,133,194	1,079,132	1,022,700
1930	657,400	1,024,957	1,128,128	1,006,806	1,085,110	1,012,892
1931	810,928	870,937	976,549	932,781	881,132	834,056
	685,323	898,490	1,017,347	993,523	1,004,562	958,901

Year	July 1	Aug. 1	Sept. 1	Oct. 1	Nov. 1	Dec. 1
Average:						
1917-1921	1,110,492	1,043,169	925,890	782,723	702,226	734,501
1921-1925	918,035	878,421	778,595	630,850	530,771	584,443
1925-1929	905,776	868,735	811,199	644,461	550,403	570,268
1917	878,593	803,477	778,119	632,802	587,245	709,043
1918	1,149,377	1,136,504	1,035,861	966,326	882,230	858,066
1919	1,254,457	1,171,381	1,061,274	984,259	880,719	865,101
1920	1,194,464	1,115,082	1,077,283	783,777	670,295	655,636
1921	989,402	899,466	776,981	607,453	490,645	504,059
1922	816,889	788,524	737,111	589,188	512,396	569,165
1923	1,040,751	983,159	868,010	728,459	628,678	739,493
1924	1,005,092	930,589	825,631	672,437	535,760	598,346
1925	878,330	790,425	694,915	561,759	486,475	510,655
1926	705,720	747,587	725,269	648,976	522,225	541,331
1927	953,150	944,611	867,630	704,799	563,228	611,184
1928	1,012,486	917,059	717,059	604,221	547,718	607,259
1929	978,185	943,991	847,112	732,556	632,367	661,011
1930	836,912	811,142	699,015	592,423	497,438	565,542
1931	898,353	823,784	702,422	568,847	460,021	488,370

TABLE 54.—Lard in cold-storage warehouses and meat-packing establishments, 1915-1931¹

[Thousand pounds; i. e., 000 omitted]

Year	Jan. 1	Feb. 1	Mar. 1	Apr. 1	May 1	June 1	July 1	Aug. 1	Sept. 1	Oct. 1	Nov. 1	Dec. 1
Average:												
1916-1920	73,142	94,772	100,619	99,640	105,594	99,815	115,129	120,532	109,518	83,522	56,703	54,165
1921-1925	53,211	73,579	91,725	103,458	117,510	131,313	150,178	155,390	124,980	77,777	37,057	35,851
1925-1929	58,718	64,200	120,024	135,859	141,462	145,332	165,888	177,316	158,190	115,188	73,010	52,470
1915												34,377
1916	33,304	92,342	111,897	97,287	108,731	85,113	87,127	94,991	92,028	71,570	56,929	58,950
1917	60,977	86,208	88,460	65,170	61,640	72,365	95,107	112,240	102,172	69,929	37,095	44,367
1918	54,549	50,310	65,355	85,851	103,373	106,194	107,871	102,411	104,698	90,398	76,121	81,676
1919	104,274	138,353	125,410	112,409	112,409	83,096	92,132	100,478	87,947	76,450	68,036	49,147
1920	62,614	97,649	111,975	132,963	141,819	152,397	103,316	191,531	170,774	100,258	47,829	30,683
1921	59,310	83,549	117,690	128,614	152,428	191,092	204,301	194,450	149,886	85,115	48,850	42,001
1922	47,511	61,202	61,507	60,031	96,055	123,793	154,254	143,084	119,755	75,338	36,750	32,506
1923	48,865	56,226	59,101	60,743	85,281	64,530	122,896	143,579	115,860	72,608	35,225	35,327
1924	49,340	54,130	68,610	85,722	102,317	127,946	152,530	149,672	121,678	84,198	31,706	35,713
1925	61,049	112,704	115,027	130,182	181,469	138,295	146,919	145,924	114,724	71,626	37,256	33,710
1926	42,475	64,187	76,145	63,108	98,369	106,824	120,827	164,572	151,233	105,568	72,355	46,744
1927	40,992	69,576	77,393	62,059	99,611	111,976	147,318	179,136	167,018	118,174	72,121	46,154
1928	54,855	84,007	121,682	164,506	173,888	180,073	214,479	204,939	177,886	126,890	83,474	67,257
1929	85,217	140,526	174,864	179,428	184,748	183,490	189,699	203,010	186,085	153,690	90,845	68,517
1930	62,095	92,171	111,014	105,067	161,968	115,270	120,322	118,353	88,868	59,732	36,211	31,582
1931	51,454	62,624	74,977	78,249	95,693	103,366	116,501	121,926	96,047	69,296	39,766	34,824

¹ Lard includes all prime steam, kettle-rendered, neutral, and other pure lards. It does not include hard substitutes or lard compounds.

TABLE 55.—Cold-storage holdings on the first day of each month, 1931

(Thousands; i. e., 000 omitted)

Commodity	Jan. 1	Feb. 1	Mar. 1	Apr. 1	May 1	June 1	July 1	Aug. 1	Sept. 1	Oct. 1	Nov. 1	Dec. 1
FRESH FRUITS												
Apples:												
In barrels.....barrels.....	1,197	834	482	200	80	38	-----	-----	-----	308	2,285	2,177
In boxes.....boxes.....	19,137	15,347	11,371	6,852	3,683	1,425	-----	-----	-----	3,203	15,472	16,849
In baskets.....baskets.....	5,996	4,469	2,855	1,300	571	193	-----	-----	-----	2,032	9,787	10,817
Total apples.....barrels ¹	9,575	7,430	5,224	2,917	1,504	577	-----	-----	-----	2,143	10,705	11,390
Pears:												
In boxes.....boxes.....	1,061	1,230	818	463	220	44	11	193	1,019	1,844	1,666	1,203
In baskets.....baskets.....	49	30	23	8	3	1	-----	1	93	153	353	130
FROZEN AND PRESERVED FRUITS												
Total.....pounds.....	74,845	70,046	66,036	60,822	56,740	66,358	88,079	110,223	107,271	103,427	99,234	99,074
DAIRY PRODUCTS												
Cream:												
40 per cent.....40-qt. cans.....	210	176	138	116	142	210	257	216	183	135	126	91
20 per cent.....do.....	11	11	10	9	9	20	16	8	5	4	1	-----
Butter, creamery.....pounds.....	63,401	46,792	30,672	18,010	17,195	35,155	80,172	116,121	104,678	80,152	59,229	42,242
Cheese:												
American.....do.....	67,599	58,510	52,304	45,277	44,792	46,704	63,150	73,693	73,740	70,940	69,611	60,653
Swiss, including block.....do.....	8,667	8,742	8,381	7,275	6,245	5,237	5,056	5,799	8,479	9,324	9,749	10,007
Brie and Munster.....do.....	997	800	654	379	506	498	673	672	668	801	1,116	1,385
Limburger.....do.....	850	814	474	339	265	271	510	719	614	604	688	903
All other varieties.....do.....	5,169	4,816	4,394	4,441	5,014	7,472	8,558	8,381	7,783	6,895	6,222	5,687
Total.....do.....	83,288	73,488	66,177	57,711	57,422	60,242	77,980	89,204	91,284	88,564	87,386	84,035
EGGS												
Shell.....cases.....	1,894	735	408	1,893	5,162	7,887	9,507	9,504	9,016	7,960	5,745	3,447
Frozen.....pounds.....	83,184	75,085	73,889	78,051	91,517	106,607	113,513	114,700	110,271	103,302	94,816	83,407
Frozen, case equivalent.....cases ²	2,377	2,162	2,111	2,230	2,615	3,046	3,243	3,277	3,151	2,951	2,700	2,469
Total eggs (case equivalent).....do.....	4,271	2,897	2,519	4,123	7,777	10,933	12,750	12,781	12,167	10,911	8,454	5,916
FROZEN POULTRY												
Broilers.....pounds.....	14,556	13,057	11,532	8,873	6,268	4,623	4,772	6,345	9,345	13,673	15,126	15,355
Fryers.....do.....	9,971	9,333	8,103	6,219	4,228	2,948	2,120	1,747	2,636	3,704	5,656	7,796
Roasters.....do.....	31,275	30,564	27,927	20,463	12,442	8,652	5,393	3,393	3,145	6,945	12,134	24,138
Fowls.....do.....	18,542	18,402	19,576	14,752	8,599	6,626	6,198	7,117	6,909	6,987	7,439	8,738
Turkeys.....do.....	4,566	7,018	8,557	6,351	4,816	3,895	3,091	2,777	3,356	3,365	2,303	5,123
Poultry, miscellaneous.....do.....	25,973	22,933	19,493	13,328	9,577	8,604	11,179	15,039	18,265	22,081	23,100	28,821
Total.....do.....	104,913	101,307	95,188	69,986	45,920	35,348	32,702	36,438	43,050	56,215	65,668	80,971

¹ 3 boxes or 3 bushel baskets are considered the equivalent of 1 barrel.

² Frozen eggs are converted on the basis of 35 pounds to a case.

TABLE 55.—Cold-storage holdings on the first day of each month, 1931—Continued

(Thousands; i. e., 000 omitted)

Commodity	Jan. 1	Feb. 1	Mar. 1	Apr. 1	May 1	June 1	July 1	Aug. 1	Sept. 1	Oct. 1	Nov. 1	Dec. 1
MEATS												
Beef:												
Frozen.....do.....	55,649	52,130	47,334	41,509	34,082	31,195	28,842	25,211	24,061	20,861	20,871	25,364
In process of cure.....do.....	11,025	10,799	10,238	9,528	9,813	9,370	8,032	9,264	8,969	9,037	8,402	8,408
Fully cure.....do.....	8,611	9,469	10,080	10,074	9,255	8,883	7,774	6,580	6,020	5,273	5,044	5,296
Total.....do.....	75,285	72,398	67,622	61,111	53,160	49,448	45,548	41,055	39,050	35,171	34,407	39,158
Pork:												
Frozen.....do.....	122,994	215,422	271,088	270,520	266,491	244,745	215,794	180,883	129,571	81,550	53,450	69,237
Dry salt in process of cure.....do.....	44,372	67,598	73,090	71,332	68,080	66,487	71,369	75,045	64,259	50,816	36,042	33,051
Dry salt fully cured.....do.....	25,816	40,796	56,188	69,893	79,915	82,195	83,580	93,460	89,248	65,304	42,511	29,470
Pickled in process of cure.....do.....	205,059	244,119	259,795	243,997	237,099	234,696	225,241	202,819	174,990	165,874	152,769	165,774
Pickled fully cured.....do.....	122,951	158,329	193,247	187,929	215,939	199,628	178,667	150,004	130,995	111,274	95,107	98,431
Total.....do.....	621,192	726,264	853,408	843,671	807,624	827,751	774,651	711,811	595,063	474,887	380,895	396,563
Lamb and mutton, frozen.....do.....	4,677	4,081	3,573	3,063	2,529	2,371	2,685	1,892	1,975	1,908	1,975	1,985
Miscellaneous meats, frozen and cured.....do.....	84,169	93,747	92,744	85,678	81,359	79,331	75,469	69,026	66,334	56,881	48,744	50,664
Total meats.....do.....	685,323	896,490	1,017,347	993,523	1,004,562	958,901	898,353	823,784	702,422	568,847	466,021	488,370
LARD												
Lard.....do.....	51,434	62,624	74,977	78,249	95,093	103,366	115,561	121,926	96,047	69,296	39,766	34,824

TABLE 56.—Bluefish: Cold-storage holdings, 1916-1931

(Thousand pounds; i. e., 000 omitted)

Year	Jan. 15	Feb. 15	Mar. 15	Apr. 15	May 15	June 15	July 15	Aug. 15	Sept. 15	Oct. 15	Nov. 15	Dec. 15
Average:												
1917-1921	260	157	131	83	69	96	90	149	226	371	373	349
1921-1925	466	264	155	101	82	87	152	194	276	462	526	552
1925-1929	430	333	244	179	169	232	300	379	437	495	520	535
1916										248	472	253
1917	242	16	106	46	15	79	125	84	43	173	200	175
1918	157	123	94	64	65	27	25	39	216	274	239	230
1919	249	176	109	51	32	27	32	128	173	295	260	262
1920	321	233	134	91	106	219	153	211	256	367	402	411
1921	330	237	212	162	126	128	114	282	442	748	745	668
1922	560	289	154	85	77	66	147	217	412	617	822	750
1923	579	344	164	77	48	64	280	232	335	504	466	474
1924	422	253	177	150	108	115	101	93	89	107	121	320
1925	288	197	67	32	49	60	136	95	103	335	475	543
1926	446	343	291	206	232	321	335	278	335	410	499	559
1927	561	416	276	196	198	284	316	275	343	358	337	304
1928	274	237	226	194	161	225	238	486	621	827	637	704
1929	581	470	359	265	203	270	473	762	734	744	653	560
1930	451	313	213	132	141	179	199	503	489	640	718	589
1931	514	404	240	134	120	101	79	303	788	1,124	1,136	1,017

TABLE 57.—Butterfish: Cold-storage holdings, 1916-1931

(Thousand pounds; i. e., 000 omitted)

Year	Jan. 15	Feb. 15	Mar. 15	Apr. 15	May 15	June 15	July 15	Aug. 15	Sept. 15	Oct. 15	Nov. 15	Dec. 15
Average:												
1917-1921	825	495	302	161	143	296	565	743	800	1,012	1,139	985
1921-1925	573	372	221	123	65	134	225	347	537	733	852	707
1925-1929	701	510	306	194	211	499	700	860	1,144	1,326	1,359	1,180
1916										1,089	1,443	1,032
1917	867	271	232	76	34	580	1,088	1,166	1,143	1,419	1,472	1,127
1918	876	516	220	97	156	364	893	1,296	1,260	1,271	1,306	1,154
1919	922	692	451	193	163	183	393	548	668	772	736	669
1920	459	335	264	207	182	201	295	489	515	987	1,353	1,208
1921	1,003	662	355	233	181	153	154	255	422	612	826	665
1922	518	393	227	174	32	46	139	271	331	413	698	690
1923	458	218	138	84	25	147	236	394	410	496	602	519
1924	410	221	131	56	43	171	322	438	805	850	887	738
1925	480	365	258	95	43	155	276	388	716	1,294	1,248	1,037
1926	846	611	294	160	227	277	409	659	1,181	1,433	1,615	1,361
1927	1,153	903	581	428	396	311	280	433	522	703	591	437
1928	318	189	106	69	48	160	260	481	832	894	1,037	938
1929	709	480	296	219	353	1,591	2,163	2,341	2,471	2,398	2,353	2,108
1930	1,632	1,070	519	177	469	536	652	732	728	855	921	717
1931	534	367	169	80	55	522	709	988	1,162	1,256	1,655	1,607

TABLE 58.—Catfish: ¹ Cold-storage holdings, 1922-1931

(Thousand pounds; i. e., 000 omitted)

Year	Jan. 15	Feb. 15	Mar. 15	Apr. 15	May 15	June 15	July 15	Aug. 15	Sept. 15	Oct. 15	Nov. 15	Dec. 15
Average:												
1925-1929	225	187	121	90	123	146	178	227	251	252	262	273
1922												
1923	438	367	210	159	164	116	94	220	224	287	295	276
1924	236	171	111	87	163	163	111	178	166	319	352	342
1925	173	101	45	38	124	132	151	112	111	95	106	82
1926	111	83	38	42	127	159	168	171	194	218	213	220
1927	227	225	223	153	151	169	236	318	330	404	395	353
1928	328	296	183	147	152	176	186	196	246	223	218	256
1929	287	228	116	69	59	94	158	340	364	322	377	434
1930	478	367	210	134	251	311	372	508	513	422	401	466
1931	492	390	203	111	141	100	274	299	336	393	433	498

¹ Until July 15, 1922, included with miscellaneous frozen fish.

TABLE 62.—Flounders: ¹ Cold-storage holdings, 1922-1931

(Thousand pounds; i. e., 000 omitted)

Year	Jan. 15	Feb. 15	Mar. 15	Apr. 15	May 15	June 15	July 15	Aug. 15	Sept. 15	Oct. 15	Nov. 15	Dec. 15
Average:												
1925-1929	607	458	351	317	403	730	787	811	814	825	842	810
1922	517	396	326	226	215	354	438	390	384	346	395	474
1924	517	396	326	226	215	354	438	390	384	346	395	474
1925	336	246	249	275	480	608	601	746	821	775	710	647
1926	628	424	341	158	346	623	789	819	795	780	886	803
1927	726	633	424	330	398	670	667	707	600	800	778	678
1928	721	335	253	325	581	939	917	932	941	949	966	1,124
1929	826	614	487	400	652	856	873	851	839	819	870	827
1930	637	453	382	311	324	506	660	604	607	626	767	795
1931	726	600	470	326	414	593	460	447	455	498	539	501

¹ Until July 15, 1922, included with miscellaneous frozen fish.

TABLE 63.—Halibut: Cold-storage holdings, 1916-1931

(Thousand pounds; i. e., 000 omitted)

Year	Jan. 15	Feb. 15	Mar. 15	Apr. 15	May 15	June 15	July 15	Aug. 15	Sept. 15	Oct. 15	Nov. 15	Dec. 15
Average:												
1917-1921	6,217	3,811	2,772	2,301	3,360	4,963	6,703	8,688	9,943	9,910	9,879	8,431
1921-1925	6,018	4,156	2,690	2,529	3,250	4,749	6,354	7,962	9,531	9,595	8,711	7,241
1925-1929	6,802	4,305	3,222	3,213	4,623	6,674	8,438	10,698	12,109	12,267	11,062	9,622
1916												
1917	4,118	1,144	1,004	1,157	2,459	3,530	4,612	5,071	6,750	6,732	8,545	6,409
1918	5,294	2,650	1,973	1,934	2,829	5,685	7,872	10,526	11,940	11,730	11,602	10,391
1919	7,822	5,571	4,377	3,342	4,564	5,563	6,640	10,518	11,568	11,875	11,470	9,828
1920	7,789	5,371	3,978	3,105	4,155	5,710	6,658	8,636	10,340	10,677	9,739	8,749
1921	5,061	4,117	2,526	1,965	2,773	4,375	6,213	7,699	9,129	8,486	7,965	6,869
1922	6,366	4,895	3,782	2,552	2,870	3,878	4,881	6,835	8,287	6,825	5,741	4,534
1923	3,782	2,371	1,711	1,331	1,344	2,040	4,502	5,739	7,516	7,056	6,757	6,360
1924	5,533	3,754	2,310	3,342	4,074	5,647	8,378	11,736	14,107	14,639	13,663	11,450
1925	8,567	5,741	4,169	4,403	5,180	7,207	8,418	10,769	12,312	12,079	11,432	9,350
1926	4,968	2,504	1,584	1,474	3,047	5,366	8,019	10,233	13,900	14,114	13,585	13,031
1927	6,265	4,221	2,905	3,097	5,166	7,567	9,019	11,333	12,364	11,561	10,450	8,960
1928	9,564	6,193	5,340	4,741	5,657	7,269	8,850	11,264	12,364	12,288	10,437	9,719
1929	4,747	2,895	2,172	2,351	4,124	5,933	7,853	9,449	11,261	12,288	11,377	11,425
1930	6,870	4,586	2,823	2,927	4,317	6,196	7,879	9,989	12,057	11,377	11,425	10,719
1931	7,223	4,666	2,422	2,196	4,188	6,111	8,506	10,860	11,974	11,817	10,157	7,994

TABLE 64.—Herring: Cold-storage holdings, 1916-1931

(Thousand pounds; i. e., 000 omitted)

Year	Jan. 15	Feb. 15	Mar. 15	Apr. 15	May 15	June 15	July 15	Aug. 15	Sept. 15	Oct. 15	Nov. 15	Dec. 15
Average:												
1917-1921	8,265	5,647	3,693	2,372	3,862	6,822	8,795	8,575	8,430	9,225	9,433	9,748
1921-1925	3,815	3,035	1,980	1,177	1,380	1,923	2,310	2,675	2,920	4,330	4,234	3,990
1925-1929	2,988	2,814	2,601	2,033	2,203	2,197	2,129	2,273	2,429	2,695	3,066	3,165
1916												
1917	6,749	3,204	1,892	1,160	2,089	5,902	8,029	6,231	5,655	7,460	7,427	7,849
1918	5,891	3,615	2,185	1,811	5,240	12,535	16,176	10,761	16,274	15,861	15,785	15,930
1919	13,634	9,623	6,749	4,225	5,891	6,486	11,709	10,690	10,895	11,425	11,740	11,438
1920	9,296	6,498	3,712	2,612	2,203	3,267	5,658	5,480	5,405	6,124	6,582	7,738
1921	6,357	5,208	3,775	2,654	1,988	2,880	3,716	3,716	3,870	6,289	5,824	5,789
1922	4,148	2,494	1,198	757	596	1,121	1,680	1,585	1,930	6,426	4,065	2,936
1923	2,484	1,903	1,090	639	1,653	2,078	2,837	3,421	3,484	3,831	4,075	3,368
1924	2,963	1,742	1,744	708	1,027	2,710	2,781	3,661	3,318	3,653	4,454	4,033
1925	3,777	3,827	2,192	1,100	780	819	1,110	992	2,018	2,481	2,052	3,254
1926	2,852	2,305	2,308	2,164	2,648	2,476	2,568	2,515	3,371	2,409	2,627	2,325
1927	2,154	1,951	1,593	2,166	2,166	2,718	2,627	2,769	3,082	3,982	4,106	4,124
1928	3,059	4,085	4,523	3,887	3,739	3,256	3,860	3,093	2,648	2,520	2,707	2,908
1929	2,196	1,846	1,064	1,095	1,670	1,714	1,459	1,816	2,125	2,081	3,026	3,214
1930	2,430	1,533	1,440	1,487	2,220	2,338	2,422	2,886	3,413	3,958	3,679	3,462
1931	2,796	2,201	1,767	1,207	1,619	1,374	1,246	1,241	1,458	2,002	2,782	2,981

TABLE 71.—Salmon, mild cured: Cold-storage holdings, 1916-1931

(Thousand pounds; i. e., 000 omitted)

Year	Jan. 15	Feb. 15	Mar. 15	Apr. 15	May 15	June 15	July 15	Aug. 15	Sept. 15	Oct. 15	Nov. 15	Dec. 15
Average:												
1917-1921.....	5,640	4,711	3,701	3,195	3,151	3,340	4,403	6,578	7,203	7,533	7,032	6,210
1921-1925.....	4,458	3,296	2,632	2,162	1,859	2,589	4,656	7,192	7,811	7,632	6,582	5,358
1925-1929.....	5,298	4,200	3,255	2,972	2,578	3,343	4,833	6,077	8,191	8,093	7,256	6,187
1916.....										3,554	4,800	3,818
1917.....	3,480	3,036	2,730	2,584	2,245	2,174	2,239	3,747	3,587	5,113	4,716	4,546
1918.....	2,983	2,898	2,357	1,984	1,573	2,151	2,090	5,129	6,543	7,104	6,905	6,072
1919.....	6,054	5,191	4,164	3,798	4,093	5,093	7,050	9,698	10,757	10,474	10,259	9,388
1920.....	7,948	7,560	6,493	5,629	5,893	5,056	6,844	8,149	8,275	8,275	7,712	5,794
1921.....	4,727	3,966	2,793	1,880	1,614	1,672	3,140	3,165	6,855	6,696	5,869	4,632
1922.....	3,890	2,697	2,252	2,002	1,684	2,358	3,849	3,588	7,565	8,092	7,294	4,874
1923.....	4,374	3,708	2,650	2,247	1,897	2,466	4,392	5,085	7,155	6,617	5,601	5,235
1924.....	3,165	1,961	2,136	1,621	1,221	2,522	5,642	6,360	9,570	9,059	8,031	6,881
1925.....	5,636	4,148	3,328	2,961	2,848	3,086	6,265	8,357	7,993	7,595	6,323	5,149
1926.....	4,672	3,035	3,781	3,945	2,940	3,158	4,275	6,336	8,066	8,074	7,435	6,340
1927.....	4,904	4,399	3,199	2,788	2,337	3,470	4,911	7,870	10,593	10,670	9,730	8,512
1928.....	6,971	5,275	3,651	3,233	2,960	3,276	3,866	6,224	7,231	6,953	6,102	5,515
1929.....	4,219	3,241	2,315	1,934	1,799	2,826	4,820	6,897	7,192	4,946	6,091	5,420
1930.....	4,286	3,332	2,838	2,717	2,464	3,428	4,969	7,178	7,453	7,518	6,689	5,723
1931.....	4,567	3,810	2,810	2,181	2,278	3,495	4,084	6,333	6,926	6,952	6,471	5,753

TABLE 72.—Salmon, steelhead trout: ¹ Cold-storage holdings, 1922-1931

(Thousand pounds; i. e., 000 omitted)

Year	Jan. 15	Feb. 15	Mar. 15	Apr. 15	May 15	June 15	July 15	Aug. 15	Sept. 15	Oct. 15	Nov. 15	Dec. 15
Average:												
1925-1929.....	338	244	132	81	46	61	315	545	682	711	593	473
1922.....	550	525	526	268	183	118	269	492	621	674	680	710
1923.....	681	343	68	51	62	55	288	572	843	893	879	866
1924.....	697	181	106	64	47	62	261	892	903	941	700	645
1925.....	311	267	248	175	97	103	332	654	652	841	731	645
1926.....	432	276	53	27	21	44	440	863	1,065	1,109	994	713
1927.....	377	315	141	124	30	66	195	547	749	801	580	405
1928.....	314	245	84	26	31	42	301	203	367	354	301	329
1929.....	251	121	135	51	46	50	307	457	577	499	348	271
1930.....	310	200	79	46	33	41	410	844	840	783	793	625
1931.....	509	402	254	227	225	202	532	1,115	1,266	1,323	1,177	1,089

¹ Until Jan. 15, 1922, included with miscellaneous frozen salmon.

TABLE 73.—Scup (porgies): ¹ Cold-storage holdings, 1922-1931

(Thousand pounds; i. e., 000 omitted)

Year	Jan. 15	Feb. 15	Mar. 15	Apr. 15	May 15	June 15	July 15	Aug. 15	Sept. 15	Oct. 15	Nov. 15	Dec. 15
Average:												
1925-1929.....	270	182	85	43	97	394						
1922.....							579	657	656	631	573	491
1923.....	1,388	1,200	1,090	1,028	910	953	1,043	1,094	2,056	2,019	1,837	1,696
1924.....	679	468	175	87	32	76	219	1,155	1,223	1,132	1,037	825
1925.....	66	21	10	4	80	401	668	736	699	672	545	420
1926.....	318	192	62	15	64	209	231	248	235	211	137	145
1927.....	103	62	27	6	1	223	351	350	494	460	432	354
1928.....	292	202	103	75	124	552	920	971	935	868	821	736
1929.....	572	428	225	116	214	596	723	952	1,005	926	858	769
1930.....	627	469	314	92	191	312	523	713	828	795	725	574
1931.....	316	426	237	48	33	182	228	265	328	359	368	291

¹ Until July 15, 1922, included with miscellaneous frozen fish.

TABLE 74.—*Shad and shad roe: Cold-storage holdings, 1916-1931*

[Thousand pounds; i. e., 000 omitted]

Year	Jan. 15	Feb. 15	Mar. 15	Apr. 15	May 15	June 15	July 15	Aug. 15	Sept. 15	Oct. 15	Nov. 15	Dec. 15
Average:												
1917-1921.....	465	304	245	200	251	541	560	591	558	638	618	561
1921-1925.....	410	363	182	168	230	391	515	531	508	526	539	529
1925-1929.....	499	446	287	243	368	547	547	571	508	556	524	509
1916.....												
1917.....	360	100	153	118	207	402	356	401	375	656	636	465
1918.....	620	376	333	319	413	021	844	808	804	795	765	073
1919.....	482	528	483	320	347	851	775	851	825	842	799	724
1920.....	522	322	145	166	193	481	499	524	545	534	518	404
1921.....	344	195	112	75	95	250	324	370	392	359	372	214
1922.....	302	261	89	100	121	273	300	317	337	350	350	214
1923.....	230	137	44	35	151	260	312	419	440	471	468	566
1924.....	461	580	144	107	216	409	877	797	683	717	801	879
1925.....	713	730	523	474	611	762	764	750	688	735	702	672
1926.....	577	399	107	151	235	497	522	508	493	463	434	347
1927.....	331	305	136	108	377	595	569	607	580	564	540	534
1928.....	390	405	350	325	398	512	528	563	616	593	543	535
1929.....	483	384	230	155	218	370	353	427	463	427	401	455
1930.....	389	269	177	124	265	462	552	614	718	706	623	611
1931.....	612	529	297	192	226	364	430	484	485	537	583	547

TABLE 75.—*Shellfish: Cold-storage holdings, 1922-1931*

[Thousand pounds; i. e., 000 omitted]

Year	Jan. 15	Feb. 15	Mar. 15	Apr. 15	May 15	June 15	July 15	Aug. 15	Sept. 15	Oct. 15	Nov. 15	Dec. 15
Average:												
1925-1930.....	1,698	1,766	1,428	1,015	852	897	826	813	858	1,255	1,767	2,070
1922.....												
1923.....	428	266	181	244	230	229	285	207	196	298	493	563
1924.....	751	715	450	244	323	401	457	499	542	767	1,198	1,311
1925.....	1,279	1,227	1,018	702	657	668	637	733	706	927	1,081	1,268
1926.....	900	848	633	359	418	574	625	457	508	958	1,376	1,548
1927.....	1,561	1,558	1,166	702	681	690	632	772	981	1,206	1,866	2,110
1928.....	1,067	2,330	1,889	1,453	997	990	707	607	1,020	1,370	2,560	3,228
1929.....	2,782	2,866	2,334	1,766	1,505	1,462	1,528	1,378	1,487	1,636	2,132	2,185
1930.....	2,083	1,809	1,523	1,030	1,191	1,405	1,730	1,817	2,034	2,226	2,542	2,502
1931.....	2,741	2,335	1,611	998	945	1,323	1,451	1,215	1,231	1,392	2,229	2,754

: Until July 15, 1922, included with miscellaneous frozen fish.

TABLE 76.—*Smelts, eulachon, etc.: Cold-storage holdings, 1916-1931*

[Thousand pounds; i. e., 000 omitted]

Year	Jan. 15	Feb. 15	Mar. 15	Apr. 15	May 15	June 15	July 15	Aug. 15	Sept. 15	Oct. 15	Nov. 15	Dec. 15
Average:												
1917-1921.....	614	863	1,014	909	824	797	745	787	746	807	808	677
1921-1925.....	351	595	823	449	359	333	319	292	321	336	333	354
1925-1929.....	655	1,090	1,211	771	619	581	569	528	529	527	523	499
1916.....												
1917.....	217	358	876	1,051	987	925	791	845	813	1,121	1,223	956
1918.....	807	1,071	1,718	2,098	1,530	1,964	1,933	2,073	1,860	1,838	1,775	1,442
1919.....	1,262	1,860	1,408	875	797	736	628	645	605	574	563	424
1920.....	613	697	396	215	156	121	162	191	116	166	182	182
1921.....	171	331	672	304	293	248	268	272	335	334	317	380
1922.....	384	682	1,153	448	391	351	69	76	75	113	146	247
1923.....	237	167	275	92	86	78	208	212	274	330	318	280
1924.....	443	790	1,267	537	273	226	717	568	584	578	583	530
1925.....	522	503	748	862	789	765	521	516	521	530	575	519
1926.....	1,036	1,416	1,330	655	537	532	485	474	450	431	358	252
1927.....	679	1,309	1,393	745	653	566	403	368	392	416	451	472
1928.....	368	1,022	1,253	711	447	426	718	692	690	679	645	552
1929.....	618	1,049	1,312	882	669	672	451	444	467	514	490	511
1930.....	393	644	999	647	468	452	409	398	390	419	403	672
1931.....	805	672	1,208	498	419	460	409	398	390	419	403	672

32 STATISTICAL BULLETIN 39, U. S. DEPT. OF AGRICULTURE

TABLE 77.—Squid: Cold-storage holdings, 1916-1931

[Thousand pounds; i. e., 000 omitted]

Year	Jan. 15	Feb. 15	Mar. 15	Apr. 15	May 15	June 15	July 15	Aug. 15	Sept. 15	Oct. 15	Nov. 15	Dec. 15
Average:												
1917-1921	1,147	825	632	472	428	1,382	1,480	1,699	1,970	2,094	1,926	1,542
1921-1925	1,219	881	626	307	534	1,688	1,939	2,062	1,880	1,891	1,661	1,325
1925-1929	1,814	1,442	1,076	591	896	2,362	2,639	2,798	2,660	2,649	2,449	2,159
1916												
1917	1,068	666	629	347	208	1,367	1,502	1,901	2,471	2,863	1,241	1,420
1918	2,066	1,095	1,241	600	363	787	825	1,134	991	868	508	2,434
1919	313	178	92	70	161	1,194	1,262	1,375	1,269	857	771	326
1920	421	283	183	96	94	518	703	910	2,103	2,577	2,625	570
1921	1,808	1,302	1,017	741	1,250	3,026	3,170	3,177	3,017	2,855	2,581	2,228
1922	1,879	1,438	1,069	514	640	1,030	1,039	1,038	881	801	497	2,162
1923	234	100	84	40	38	952	1,343	1,404	1,255	1,160	928	268
1924	580	327	180	38	167	1,060	2,117	2,281	2,231	2,658	2,430	1,850
1925	1,533	1,239	840	266	574	1,704	2,028	2,110	2,035	2,080	1,871	1,597
1926	1,191	872	751	390	395	1,310	1,015	1,586	1,573	2,080	2,229	2,045
1927	1,790	1,502	1,303	826	672	1,010	1,077	1,447	1,425	1,531	1,465	1,394
1928	1,133	780	440	138	937	1,091	4,366	5,187	5,352	5,059	4,648	3,969
1929	3,425	2,819	2,045	1,402	1,091	3,558	3,288	3,239	2,960	2,496	2,034	1,762
1930	1,206	907	430	111	1,773	3,171	3,418	3,470	3,370	2,990	2,707	2,424
1931	2,022	1,669	1,230	687	738	1,592	1,600	1,520	1,360	1,245	1,196	1,037

TABLE 78.—Sturgeon or spoonbill cat: Cold-storage holdings, 1922-1931

[Thousand pounds; i. e., 000 omitted]

Year	Jan. 15	Feb. 15	Mar. 15	Apr. 15	May 15	June 15	July 15	Aug. 15	Sept. 15	Oct. 15	Nov. 15	Dec. 15
Average:												
1925-1929	767	740	707	688	652	654	754	774	\$15	931	1,011	977
1922							257	390	389	434	407	367
1923	447	411	310	265	214	232	279	321	335	354	390	345
1924	299	189	133	54	153	273	309	506	649	643	551	555
1925	497	467	308	244	274	306	366	445	409	404	377	299
1926	196	146	138	57	106	294	430	617	746	1,255	1,231	1,137
1927	1,161	1,078	858	1,069	1,015	1,095	1,169	1,069	1,243	1,239	1,241	1,420
1928	1,312	1,213	1,052	919	785	723	809	786	735	907	938	836
1929	668	794	1,189	1,206	1,099	1,001	956	953	956	850	1,270	1,191
1930	970	1,278	1,202	1,160	1,219	1,135	1,195	1,137	772	604	1,369	948
1931	870	786	688	625	488	630	652	677	1,013	852	490	322

¹ Until July 15, 1922, included with miscellaneous frozen fish.

TABLE 79.—Suckers: Cold-storage holdings, 1922-1931

[Thousand pounds; i. e., 000 omitted]

Year	Jan. 15	Feb. 15	Mar. 15	Apr. 15	May 15	June 15	July 15	Aug. 15	Sept. 15	Oct. 15	Nov. 15	Dec. 15
Average:												
1925-1929	72	52	44	36	43	69	71	71	71	76	94	86
1922							16	14	8	7	13	17
1923	18	3	10	5	13	28	25	19	18	18	20	16
1924	32	32	22	16	35	49	49	44	38	33	36	39
1925	42	40	26	31	30	32	31	33	34	36	44	51
1926	72	48	28	31	49	63	63	61	59	58	93	87
1927	92	66	58	36	43	50	46	52	45	55	93	89
1928	90	70	38	35	37	84	103	107	100	103	109	94
1929	63	84	44	40	56	115	112	103	117	130	133	110
1930	64	64	39	27	39	69	80	136	107	123	132	155
1931	122	101	89	68	64	68	70	54	31	40	49	45

¹ Until July 15, 1922, included with miscellaneous frozen fish.

34 STATISTICAL BULLETIN 39, U. S. DEPT. OF AGRICULTURE

TABLE 83.—Miscellaneous frozen fish: ¹ Cold-storage holdings, 1916-1931

[Thousand pounds; i. e., 000 omitted]

Year	Jan. 15	Feb. 15	Mar. 15	Apr. 15	May 15	June 15	July 15	Aug. 15	Sept. 15	Oct. 15	Nov. 15	Dec. 15
Average: 1925-1929	5,582	4,815	3,433	3,021	3,318	4,098	4,637	5,467	6,277	6,215	6,694	7,129
1916												
1917	3,653	2,890	3,474	1,070	2,641	4,816	6,378	6,726	6,924	3,001	4,391	5,177
1918	8,352	8,842	9,517		11,544	12,983	13,470	16,315	15,840	9,647	10,172	11,225
1919	14,515	14,700	12,294	10,791	9,839	11,573	11,670	11,965	12,310	17,614	18,250	17,350
1920	11,187	10,611	7,372	5,788	5,923	7,086	5,069	8,872	8,762	13,377	14,132	12,445
1921	9,552	8,113	8,041	5,284	7,716	8,107	7,917	8,717	9,303	10,160	10,881	10,992
1922	8,197	6,486	3,740	3,166	3,816	4,074	3,323	3,440	3,317	9,649	10,636	11,343
1923	3,313	2,645	1,551	1,215	2,011	2,838	3,240	3,860	4,623	5,574	5,884	6,402
1924	5,409	4,440	3,357	2,858	3,110	3,605	3,093	5,064	5,413	6,310	6,668	6,963
1925	6,113	4,676	2,975	2,059	2,344	3,060	3,420	2,935	4,409	3,229	3,643	3,674
1926	3,968	3,381	3,510	2,353	2,824	3,565	3,584	4,149	4,352	4,588	5,400	5,177
1927	5,509	5,326	3,831	2,916	3,605	4,060	4,274	5,137	5,573	5,946	6,219	6,939
1928	5,517	5,144	3,831	3,245	3,482	4,426	4,904	6,442	6,954	7,116	7,655	8,352
1929	7,102	5,648	4,630	4,532	4,335	5,381	6,644	8,674	10,009	10,197	10,464	10,905
1930	7,851	7,012	5,539	4,675	6,905	8,047	9,347	11,031	11,095	11,174	11,476	11,516
1931	9,965	8,515	6,300	5,169	5,727	6,337	6,847	7,024	7,702	8,743	9,117	10,233

¹ Includes rockfishes and sea bass reported separately prior to July 15, 1922, also catfish, flounders, pike, scup, suckers, shellfish, and sturgeon were included until July 15, 1922; now shown in separate tables.

TABLE 84.—All varieties of fish: Cold-storage holdings, 1916-1931

[Thousand pounds; i. e., 000 omitted]

Year	Jan. 15	Feb. 15	Mar. 15	Apr. 15	May 15	June 15	July 15	Aug. 15	Sept. 15	Oct. 15	Nov. 15	Dec. 15
Average: 1917-1921	55,879	41,654	31,046	24,450	25,753	37,404	47,950	57,259	63,350	70,976	75,623	73,151
1921-1925	50,028	38,277	27,008	20,090	20,264	26,001	33,802	43,052	52,176	60,331	62,259	50,666
1925-1929	55,688	44,667	32,384	24,297	26,332	36,223	46,597	58,028	64,892	68,779	72,158	69,317
1916												
1917	32,235	14,727	13,374	6,516	14,040	27,791	38,431	44,025	47,198	37,753	44,703	42,784
1918	51,116	35,907	28,457	20,548	31,403	50,295	64,865	82,555	89,204	93,812	70,939	69,687
1919	80,684	67,617	50,036	37,111	37,174	45,840	59,674	65,145	60,581	76,703	90,632	90,600
1920	61,510	47,904	29,958	20,633	19,894	27,779	36,618	47,140	50,296	64,731	67,549	65,841
1921	53,861	42,117	33,404	28,444	26,346	32,311	40,160	47,431	64,469	58,890	81,228	59,126
1922	48,320	37,742	25,474	17,485	17,074	20,816	25,621	32,227	41,130	54,755	54,503	49,689
1923	40,033	27,070	16,724	10,590	12,312	17,780	27,237	36,101	53,226	62,610	63,458	64,290
1924	52,627	40,421	29,571	21,459	21,840	27,115	36,036	49,026	56,607	67,025	70,406	68,325
1925	48,181	37,378	24,804	16,154	23,749	31,980	40,458	47,474	55,447	58,358	61,849	58,048
1926	55,308	44,034	29,865	22,442	21,540	31,345	45,606	57,627	64,657	70,310	75,034	69,854
1927	58,655	48,684	34,887	24,731	29,782	36,699	42,118	54,081	60,350	65,960	66,790	64,787
1928	53,921	44,877	34,528	26,476	30,613	40,946	53,140	66,170	71,352	73,410	77,677	78,090
1929	62,375	48,364	37,744	31,687	30,174	40,143	51,604	64,810	72,674	75,864	79,439	75,807
1930	62,417	49,012	35,681	25,367	34,139	47,632	64,877	78,993	85,358	88,603	91,872	85,323
1931	71,817	56,560	38,567	28,095	31,283	39,384	48,446	67,618	88,083	73,144	74,725	72,362

INDEX

	Page		Page
All commodities, holdings by months, year 1931.....	23	Fish, monthly holdings—Continued.....	33
Beef.....	17	Whitefish.....	33
Cured and in process of cure.....	17	Whiting.....	33
Frozen, monthly holdings.....	10	Fruits, monthly holdings:	
Frozen monthly.....	17	Fresh—	
Placed in cure monthly.....	18	Apples—	
Total holdings.....	10	Barreled.....	8
Butter, creamery, monthly holdings.....	10	Baskets.....	8
Cheese, monthly holdings.....	10	Boxed.....	0
American.....	11	Barreled, baskets and boxed combined.....	0
Brick.....	11	Pears—	
Limburger.....	11	Boxed.....	9
Miscellaneous.....	12	Baskets.....	10
Munster.....	11	Frozen and preserved.....	2
Swiss.....	11	Geographical sections, stocks for year.....	2
Total of all cheese.....	12	Lamb and mutton:	
Eggs, monthly holdings:		Monthly holdings.....	18
Frozen.....	13	Frozen monthly.....	22
Case equivalent.....	13	Lard, monthly holdings.....	22
Classification.....	12	Meat:	
Shell.....	12	Miscellaneous, monthly holdings.....	21
Fish, monthly holdings:		Total holdings, all meats.....	22
All varieties, total holdings.....	34	<i>See also</i> Beef; Pork; Lamb; Mutton.	
Bluefish.....	25	Mutton. <i>See</i> Lamb and mutton.	
Butterfish.....	25	Pork:	
Catfish.....	28	Dry salt cured and in process of cure,	
Ciscoes.....	20	monthly holdings.....	19
Cod.....	26	Dry salt, placed in cure monthly.....	20
Croakers.....	31	Frozen, monthly holdings.....	19
Eulachon.....	27	Frozen monthly.....	19
Flounders.....	30	Pickled, cured, and in process of cure,	
Haddock.....	26	monthly holdings.....	20
Hake.....	27	Pickled, placed in cure monthly.....	20
Halibut.....	28	Total holdings.....	21
Herring, cured.....	27	Poultry, monthly holdings:	
Herring, frozen.....	28	Broilers.....	14
Mackerel.....	34	Fowls.....	15
Miscellaneous.....	29	Fryers.....	14
Pike.....	26	Miscellaneous.....	10
Pollock.....	20	Roasters.....	15
Sablefish.....	20	Total frozen poultry.....	16
Salmon—		Turkeys.....	15
Cured mild.....	30	Refrigerated space:	
Miscellaneous.....	29	Meat-packing establishments.....	4
Steelhead trout.....	30	Meat-packing establishments doing a pub-	
Scup (porgies).....	31	lic cold-storage business.....	6
Shad and shad roe.....	31	Private cold-storage plants.....	3
Shellfish.....	31	Public cold-storage plants.....	3
Smelts.....	32	Public and private cold-storage plants	
Spoonbill cat.....	32	combined.....	4
Squid.....	32	Summary by class of business.....	6
Sturgeon.....	32	Total refrigerated space.....	5
Suckers.....	28	Total refrigerated space in leading cities.....	6
Trout, lake.....	28	Total refrigerated space with comparisons	
Weakfish (queteagues).....	33	1921-1931.....	6

**ORGANIZATION OF THE UNITED STATES DEPARTMENT OF AGRICULTURE
WHEN THIS PUBLICATION WAS LAST PRINTED**

<i>Secretary of Agriculture</i>	HENRY A. WALLACE.
<i>Assistant Secretary</i>	REXFORD G. TUGWELL.
<i>Director of Scientific Work</i>	A. F. WOODS.
<i>Director of Extension Work</i>	C. W. WARBURTON.
<i>Director of Personnel and Business Administration</i>	W. W. STOCKBERGER.
<i>Director of Information</i>	M. S. EISENHOWER.
<i>Solicitor</i>	
<i>Bureau of Agricultural Economics</i>	NILS A. OLSEN, <i>Chief</i> .
<i>Bureau of Agricultural Engineering</i>	S. H. MCCRORY, <i>Chief</i> .
<i>Bureau of Animal Industry</i>	JOHN R. MOHLER, <i>Chief</i> .
<i>Bureau of Biological Survey</i>	PAUL G. REDINGTON, <i>Chief</i> .
<i>Bureau of Chemistry and Soils</i>	H. G. KNIGHT, <i>Chief</i> .
<i>Office of Cooperative Extension Work</i>	C. B. SMITH, <i>Chief</i> .
<i>Bureau of Dairy Industry</i>	O. E. REED, <i>Chief</i> .
<i>Bureau of Entomology</i>	C. L. MARLATT, <i>Chief</i> .
<i>Office of Experiment Stations</i>	JAMES T. JARDINE, <i>Chief</i> .
<i>Food and Drug Administration</i>	WALTER G. CAMPBELL, <i>Chief</i> .
<i>Forest Service</i>	R. Y. STUART, <i>Chief</i> .
<i>Grain Futures Administration</i>	J. W. T. DUVEL, <i>Chief</i> .
<i>Bureau of Home Economics</i>	LOUISE STANLEY, <i>Chief</i> .
<i>Library</i>	CLARIBEL R. BARNETT, <i>Librarian</i> .
<i>Bureau of Plant Industry</i>	WILLIAM A. TAYLOR, <i>Chief</i> .
<i>Bureau of Plant Quarantine</i>	LEE A. STRONG, <i>Chief</i> .
<i>Bureau of Public Roads</i>	THOMAS H. MACDONALD, <i>Chief</i> .
<i>Weather Bureau</i>	CHARLES F. MARVIN, <i>Chief</i> .

This bulletin is a contribution from

<i>Bureau of Agricultural Economics</i>	NILS A. OLSEN, <i>Chief</i> .
<i>Cold Storage Statistics</i>	WILLIAM BROXTON, <i>Assistant Marketing Specialist, in Charge</i> .

END