



AgEcon SEARCH

RESEARCH IN AGRICULTURAL & APPLIED ECONOMICS

The World's Largest Open Access Agricultural & Applied Economics Digital Library

This document is discoverable and free to researchers across the globe due to the work of AgEcon Search.

Help ensure our sustainability.

Give to AgEcon Search

AgEcon Search

<http://ageconsearch.umn.edu>

aesearch@umn.edu

*Papers downloaded from **AgEcon Search** may be used for non-commercial purposes and personal study only. No other use, including posting to another Internet site, is permitted without permission from the copyright owner (not AgEcon Search), or as allowed under the provisions of Fair Use, U.S. Copyright Act, Title 17 U.S.C.*

No endorsement of AgEcon Search or its fundraising activities by the author(s) of the following work or their employer(s) is intended or implied.

California Department of Food and Agriculture

Agricultural Commissioners' Crop Reports

Amador County

2000-2004

California County Agricultural Commissioners' Reports from the California Department of Food and Agriculture. This collection consists of annual crop and livestock data from each of the 58 California Counties. The collection covers 1915-1981; digitization of the rest of the collection is forthcoming.

This digitization project was funded by the Giannini Foundation of Agricultural Economics,
<http://giannini.ucop.edu/> .

The work was completed by the staff of the Giannini Foundation Library, University of California, Berkeley, <http://are.berkeley.edu/library/> . **Please contact the Library to consult the originals.**

Amador County

Calif. Agricultural commissioner



Department of Agriculture 2000 Report of Agriculture

Agricultural crop report

OFFICE OF

AGRICULTURAL COMMISSIONER – SEALER OF WEIGHTS & MEASURES

LOCATION: 12200 AIRPORT ROAD, MARTELL, CALIF. • PHONE (209) 223-6487 • FAX (209) 223-3112
MAIL: 12200 AIRPORT ROAD • JACKSON, CA 95642-9527



May 7, 2001

William J. Lyons Jr., Secretary
California Department of Food and Agriculture
and
The Honorable Board of Supervisors
County of Amador

In accordance with Section 2279 and 2272 of the California Food and Agricultural Code, I am pleased to present the 2000 Crop and Livestock Report of Agricultural Production and Report of Sustainable Agriculture in Amador County.

The total gross valuation for all agricultural commodities produced in 2000 was \$32,673,726. This represents an increase of 14.03 percent from the 1999 gross production values.

Significant commodity group changes when compared to 1999 values were: Fruit and Nut Crops increased by 10.28 percent, Livestock increased by 24.90 percent, Timber increased by 15.37 percent.

The value of the 2000 Wine Grape Production increased by 11.14 percent and is Amador County's leading commodity.

These production values only partially reflect the overall measure of the economic impact agriculture has on the local economy. Processing, transporting, marketing and other farm-related services significantly multiply the value agriculture has to Amador County.

It must be emphasized that this report deals with gross value of production only and does not attempt to reflect net farm income.

I would like to thank all the individuals, producers, processors, government agencies and others whose cooperation and assistance contributed in preparing this report. My sincerest thanks and appreciation must also be extended to Carolyn Scalabrino and Barry Clark as well as all department staff for their efforts in compiling and finalizing this report.

Respectfully submitted,

A handwritten signature in black ink, appearing to read "Michael E. Boitano".

Michael E. Boitano
Agricultural Commissioner/Sealer

A special thank you to Scott Oneto of the University of California Cooperative Extension for his participation on the completion of this report.

Cover photo by: George Mead
Located at: www.GrapePictures.com

AMADOR COUNTY

BOARD OF SUPERVISORS

RICH F. ESCAMILLA, CHAIRMAN	FIRST DISTRICT
EDWARD T. BAMERT	SECOND DISTRICT
RICHARD P. VINSON	THIRD DISTRICT
LOUIS D. BOITANO	FOURTH DISTRICT
MARIO BIAGI	FIFTH DISTRICT

DEPARTMENT OF AGRICULTURE

AGRICULTURAL COMMISSIONER
SEALER OF WEIGHTS AND MEASURES

MICHAEL E. BOITANO

AGRICULTURAL AND STANDARDS INSPECTORS

ROBERT L. FARNHAM
PATRICIA M. LESKY
BARRY P. CLARK

AGRICULTURAL TECHNICIAN

NATHANIEL RAINWATERS

ADMINISTRATIVE SECRETARY

CAROLYN SCALABRINO

FRUIT AND NUT CROPS

	YEAR	HARVESTED ACRES	PROD. / ACRE	TOTAL UNITS	PRICE / UNIT	TOTAL VALUE
GRAPES *	2000	3458	3.6	12,449	\$1,000	\$12,449,000
	1999	2831	4.1	11,607	\$953	\$11,061,471
WALNUTS	2000	466	0.46	215	\$980	\$210,700
	1999	502	0.76	382	\$740	\$282,680
MISC **	2000	34				\$87,510
	1999	41				\$91,915
TOTALS	2000	3958				\$12,747,210
	1999	3374				\$11,436,066

* Weighted Average Determination

** Boysenberries, Apples, Prunes, Olive Oil

MISCELLANEOUS PRODUCTION AND VALUE

	YEAR	TOTAL VALUE
FRESH VEGETABLES *	2000	\$145,200
	1999	\$138,000
CHRISTMAS TREES	2000	\$56,250
	1999	\$59,250
NURSERY STOCK	2000	\$160,000
	1999	\$150,000
TOTALS	2000	\$361,450
	1999	\$347,250

* Includes Farmers Market



Photo by: Carolyn Fox

FIELD CROPS

	YEAR	HARVESTED ACRES	PROD. / ACRE	TOTAL UNITS	PRICE/ UNIT	TOTAL VALUE
HAY, ALFALFA	2000	444	4	1,776	\$100	\$177,600
	1999	434	6	2,604	\$130	\$338,520
HAY, GRAIN	2000	800	4	3,200	\$78	\$249,600
	1999	730	5	3,650	\$95	\$346,750
HAY, OTHER	2000	400	1.5	600	\$80	\$48,000
	1999	400	1	400	\$90	\$36,000
PASTURE IRRIGATED	2000	1,800			\$128	\$230,400
	1999	1,800			\$120	\$216,000
PASTURE & RANGE	2000	167,000			\$11	\$1,837,000
	1999	167,000			\$9	\$1,503,000
CORN	2000	343	5	1,715	\$85	\$145,775
	1999	343	5	1,715	\$85	\$145,775
MISC. CROPS*	2000	251				\$132,572
	1999	311				\$184,350
TOTALS	2000	171,038				\$2,820,947
	1999	171,018				\$2,770,395

* Sugar Beets, Safflower, Sudangrass, Oats

LIVESTOCK AND POULTRY

	YEAR	NUMBER OF HEAD	WEIGHT (CWT)	PRICE/ UNIT	TOTAL VALUE
CATTLE & CALVES	2000	12,000	78,000	\$77.63	\$6,055,140
	1999	12,000	78,000	\$60.00	\$4,680,000
HOGS & PIGS	2000	200	480	\$42.10	\$20,208
	1999	220	528	\$41.00	\$21,648
SHEEP & LAMBS	2000	1,100	1,320	\$84.58	\$111,646
	1999	1,100	1,320	\$71.25	\$94,050
GOATS (ANGORA)	2000	300	300	\$46.00	\$13,800
	1999	300	300	\$46.00	\$13,800
MISC.*	2000				\$530,371
	1999				\$245,371
TOTALS	2000	13,600			\$6,731,165
	1999	13,620			\$5,054,869

* Includes milk goats, meat goats, poultry, rabbits, game birds, fish, worms, apiary

LIVESTOCK AND POULTRY PRODUCTS	YEAR	TOTAL VALUE
WOOL, MOHAIR AND APIARY PRODUCTS	2000	\$30,915
	1999	\$31,050

TIMBER AND RELATED PRODUCTS

YEAR	HARVESTED BOARD FEET	TOTAL VALUE
2000	28,423 MBF	\$9,982,039
1999	28,867 MBF	\$8,448,000



SUSTAINABLE AGRICULTURAL REPORT

BIOLOGICAL CONTROL PROGRAMS

PEST	AGENT/MECHANISM	PROGRAM
KLAMATH WEED	KLAMATH WEED BEETLE	COUNTY WIDE
ITALIAN THISTLE	SEEDHEAD WEEVIL	COUNTY WIDE
PUNCTURE VINE	STEM & SEED WEEVILS	COUNTY WIDE
ASH WHITE FLY	ENCARSIA WASP	COUNTY WIDE
YELLOW STARHISTLE	SEED WEEVIL	COUNTY WIDE
YELLOW STARHISTLE	SEED WEEVIL	COUNTY WIDE
YELLOW STARHISTLE	YELLOW STARHISTLE GALL FLY	COUNTY WIDE
YELLOW STARHISTLE	YELLOW STARHISTLE SEEDHEAD FLY	COUNTY WIDE
YELLOW STARHISTLE	FLOWER WEEVIL	9 SITES

PEST PREVENTION ACTIVITIES

PEST ERADICATION

SKELETON WEED	CHEMICAL	50 SITES
DIFFUSE KNAPWEED	HAND PULLED	3 SITES
SPOTTED KNAPWEED	HAND PULLED	1 SITE

PEST EXCLUSION

TYPE	SHIPMENTS INSPECTED	REJECTIONS
TRUCKS	19	1
GYPSY MOTH	2	0
OTHER	8	0

PEST MANAGEMENT

TYPE	SHIPMENTS INSPECTED	REJECTIONS
GLASSY-WINGED SHARPSHOOTER	32	0

TYPE	NUMBER OF TRAPS
GLASSY-WINGED SHARPSHOOTER	171

PEST DETECTION

INSECT TRAPPING PROGRAM

TYPE OF TRAP	NUMBER OF TRAPS
GYPSY MOTH	240
MEDITERRANEAN FRUIT FLY	48
JAPANESE BEETLE	24
ORIENTAL FRUIT FLY	16
MELON FRUIT FLY	12

ORGANIC FARMING STATISTICS

TYPE OF FARM	NUMBER OF FARMS
VEGETABLES	2
WINE GRAPES	5

RECAPITULATION

	1999	2000
TIMBER	\$8,448,000	\$9,982,039
LIVESTOCK	\$5,054,869	\$6,731,165
FRUIT AND NUT CROPS	\$11,436,066	\$12,747,210
FIELD CROPS	\$2,770,395	\$2,820,947
MISCELLANEOUS	\$347,250	\$361,450
LIVESTOCK AND POULTRY PRODUCTS	\$31,050	\$30,915
GRAND TOTAL	\$28,087,630	\$32,673,726

STATISTICS

TOTAL LAND AREA	363,500 acres
WILLIAMSON ACT LAND	93,000 acres
EL DORADO NATIONAL FOREST	78,079 acres
BLM LAND	9,191 acres
TIMBER PRESERVE LAND	27,485 acres
PASTURE AND RANGELAND	167,000 acres
LAND IN FARMS	218,000 acres
FARMS IN COUNTY	376

TOTAL FOR THE PAST TEN YEARS

1991	\$20,265,246	1996	\$29,209,735
1992	\$24,533,341	1997	\$23,779,190
1993	\$25,424,265	1998	\$24,825,576
1994	\$24,886,801	1999	\$28,087,630
1995	\$24,833,902	2000	\$32,673,726

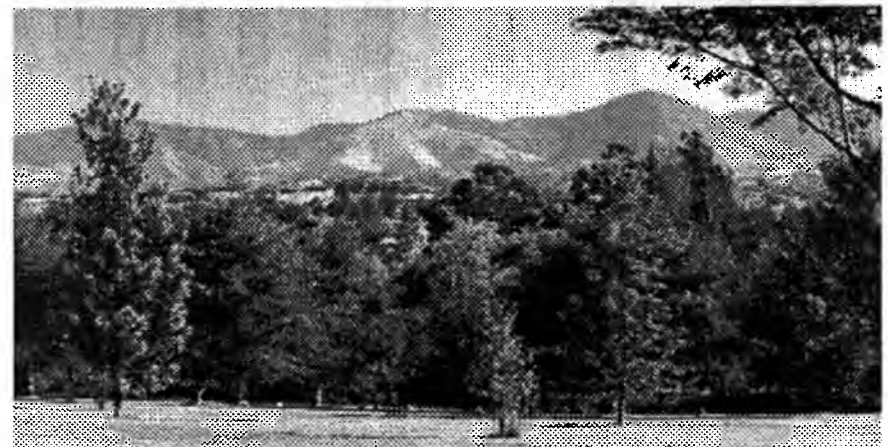

2000 CROP REPORT

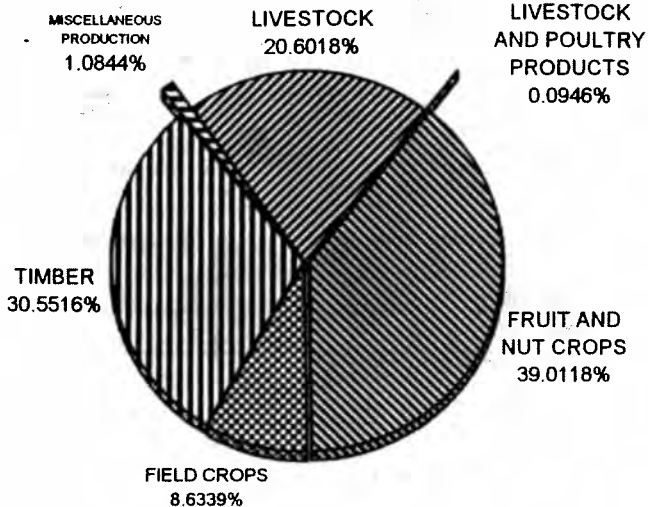

Ten Year Comparison

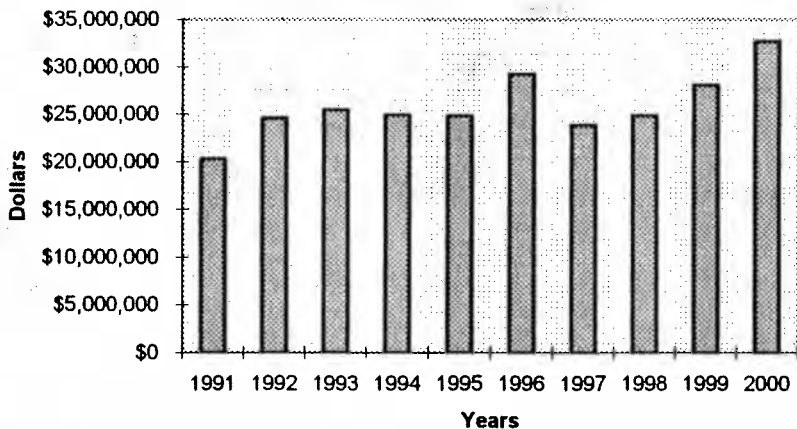

Amador County

Calif. Agricultural Commissioner

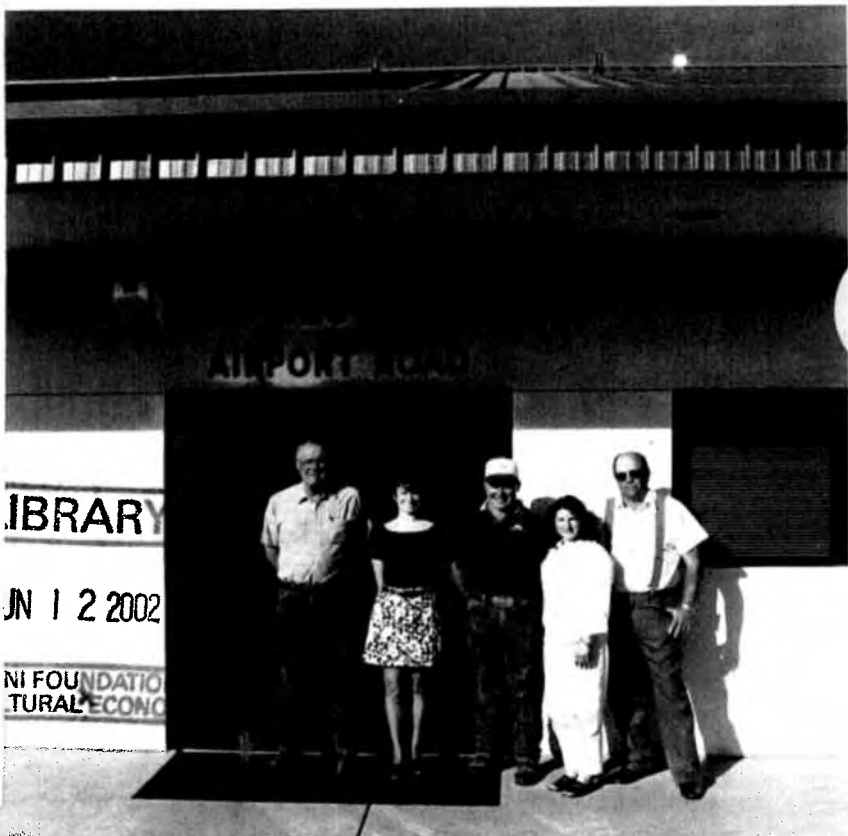

Department of Agriculture

2001 Report of Agriculture

Agricultural crop report

OFFICE OF
AGRICULTURAL COMMISSIONER—SEALER OF WEIGHTS & MEASURES

LOCATION: 12200-B AIRPORT ROAD, MARTELL, CA • PHONE (209) 223-6487 • FAX (209) 223-3312
MAR: 12200-B AIRPORT ROAD • JACKSON, CA 95642-9527



May 22, 2002

William J. Lyons Jr., Secretary
California Department of Food and Agriculture
and
The Honorable Board of Supervisors
County of Amador

In accordance with Section 2279 and 2272 of the California Food and Agricultural Code, I am pleased to present the 2001 Crop and Livestock Report of Agricultural Production and Report of Sustainable Agriculture in Amador County.

The total gross valuation for all agricultural commodities produced in 2001 was \$27,168,458. This represents a decrease of 16.95 percent from the 2000 gross production values.

Significant commodity group changes when compared to 2000 values were: Livestock decreased by 27.02 percent and Timber decreased by 45.61 percent.

The value of the 2001 Wine Grape Production increased by 1.91 percent and is Amador County's leading commodity.

These production values only partially reflect the overall measure of the economic impact agriculture has on the local economy. Processing, transporting, marketing and other farm-related services significantly multiply the value agriculture has to Amador County.

It must be emphasized that this report deals with gross value of production only and does not attempt to reflect net farm income.

I would like to thank all the individuals, producers, processors, government agencies and others whose cooperation and assistance contributed in preparing this report. My sincerest thanks and appreciation must also be extended to Carolyn Scalabrino and Barry Clark as well as all department staff for their efforts in compiling and finalizing this report.

Respectfully submitted,

A handwritten signature in cursive script that reads "Michael E. Boitano".

Michael E. Boitano
Agricultural Commissioner/Sealer

Cover photo is of the 2001 Agricultural Commissioner's staff. Listed from left to right: Robert Famham, Carolyn Scalabrino, Barry Clark, Patricia Lesky, Michael Boitano. Not present Alisha Daniel.

A special thank you to Scott Oneto of the University of California Cooperative Extension for his participation on the completion of this report.

AMADOR COUNTY

BOARD OF SUPERVISORS

RICH F. ESCAMILLA, CHAIRMAN	FIRST DISTRICT
RICHARD FORSTER	SECOND DISTRICT
RICHARD P. VINSON	THIRD DISTRICT
LOUIS D. BOITANO	FOURTH DISTRICT
MARIO BIAGI	FIFTH DISTRICT

DEPARTMENT OF AGRICULTURE

AGRICULTURAL COMMISSIONER
SEALER OF WEIGHTS AND MEASURES

MICHAEL E. BOITANO

AGRICULTURAL AND STANDARDS INSPECTORS

ROBERT L. FARNHAM
PATRICIA M. LESKY
BARRY P. CLARK

AGRICULTURAL TECHNICIAN

ALISHA DANIEL

ADMINISTRATIVE SECRETARY

CAROLYN SCALABRINO

FRUIT AND NUT CROPS

	YEAR	HARVESTED ACRES	PROD. / ACRE	TOTAL UNITS	PRICE / UNIT	TOTAL VALUE
GRAPES *	2001	3641	3.5	12,743	\$1,000	\$12,743,000
	2000	3458	3.6	12,449	\$1,000	\$12,449,000
WALNUTS	2001	436	1.09	476	\$940	\$447,440
	2000	466	0.46	215	\$980	\$210,700
MISC **	2001	17				\$40,799
	2000	34				\$87,510
TOTALS	2001	4094				\$13,231,239
	2000	3958				\$12,747,210

* Weighted Average Determination

** Boysenberries, Apples, Prunes, Olive Oil

MISCELLANEOUS PRODUCTION AND VALUE

	YEAR	TOTAL VALUE
FRESH VEGETABLES *	2001	\$187,500
	2000	\$145,200
CHRISTMAS TREES	2001	\$65,625
	2000	\$56,250
NURSERY STOCK	2001	\$175,000
	2000	\$160,000
TOTALS	2001	\$428,125
	2000	\$361,450

* Includes Farmers Market



FIELD CROPS

	YEAR	HARVESTED ACRES	PROD. / ACRE	TOTAL UNITS	PRICE/ UNIT	TOTAL VALUE
HAY, ALFALFA	2001	511	6.4	3,270	\$100	\$327,000
	2000	444	4	1,776	\$100	\$177,600
HAY, GRAIN	2001	784	7	5,488	\$81	\$444,528
	2000	800	4	3,200	\$78	\$249,600
HAY, OTHER	2001	400	3	1,200	\$85	\$102,000
	2000	400	1.5	600	\$80	\$48,000
PASTURE IRRIGATED	2001	1,800			\$128	\$230,400
	2000	1,800			\$128	\$230,400
PASTURE & RANGE	2001	167,000			\$11	\$1,837,000
	2000	167,000			\$11	\$1,837,000
CORN	2001	403	5.4	2,176	\$83	\$180,608
	2000	343	5	1,715	\$85	\$145,775
MISC. CROPS*	2001	123				\$25,053
	2000	251				\$132,572
TOTALS	2001	171,021				\$3,146,589
	2000	171,038				\$2,820,947

* Sugar Beets, Safflower, Sudangrass, Oats

LIVESTOCK AND POULTRY

	YEAR	NUMBER OF HEAD	WEIGHT (CWT)	PRICE/ UNIT	TOTAL VALUE
CATTLE & CALVES	2001	12,000	78,000	\$53.80	\$4,196,400
	2000	12,000	78,000	\$77.63	\$6,055,140
HOGS & PIGS	2001	200	480	\$45.00	\$21,600
	2000	200	480	\$42.10	\$20,208
SHEEP & LAMBS	2001	1,100	1,320	\$67.30	\$88,836
	2000	1,100	1,320	\$84.58	\$111,646
GOATS (ANGORA)	2001	300	300	\$48.00	\$14,400
	2000	300	300	\$46.00	\$13,800
MISC.*	2001				\$591,141
	2000				\$530,371
TOTALS	2001	13,600			\$4,912,377
	2000	13,600			\$6,731,165

* Includes milk goats, meat goats, rabbits, game birds, fish, worms, apiary

LIVESTOCK AND POULTRY PRODUCTS	YEAR	TOTAL VALUE
WOOL, MOHAIR AND APIARY PRODUCTS	2001	\$21,329
	2000	\$30,915

TIMBER AND RELATED PRODUCTS

YEAR	HARVESTED BOARD FEET	TOTAL VALUE
2001	17,079 MBF	\$5,428,799
2000	28,423 MBF	\$9,982,039



SUSTAINABLE AGRICULTURAL REPORT

BIOLOGICAL CONTROL PROGRAMS

PEST	AGENT/MECHANISM	PROGRAM
KLAMATH WEED	KLAMATH WEED BEETLE	COUNTY WIDE
ITALIAN THISTLE	SEEDHEAD WEEVIL	COUNTY WIDE
PUNCTURE VINE	STEM & SEED WEEVIL	COUNTY WIDE
ASH WHITE FLY	ENCARSIA WASP	COUNTY WIDE
YELLOW STARHISTLE	BANGASTERNUS ORIENTALIS	COUNTY WIDE
YELLOW STARHISTLE	EUSTENOPUS VILLOSUS	COUNTY WIDE
YELLOW STARHISTLE	LARINUS CURTUS WEEVIL	14 SITES
YELLOW STARHISTLE	YELLOW STARHISTLE GALL FLY	COUNTY WIDE
YELLOW STARHISTLE	YELLOW STARHISTLE SEEDHEAD FLY	COUNTY WIDE

PEST PREVENTION ACTIVITIES

PEST ERADICATION

SKELETON WEED	CHEMICAL	50 SITES
DIFFUSE KNAWEED	HAND PULLED	3 SITES
SPOTTED KNAWEED	HAND PULLED	1 SITE

PEST EXCLUSION

TYPE	SHIPMENTS INSPECTED	REJECTIONS
TRUCKS	19	0
GYPSY MOTH	0	0
OTHER	10	0

PEST MANAGEMENT

TYPE	SHIPMENTS INSPECTED	REJECTIONS
GLASSY-WINGED SHARPSHOOTER	43	0

TYPE	NUMBER OF TRAPS
GLASSY-WINGED SHARPSHOOTER	171

PEST DETECTION

INSECT TRAPPING PROGRAM

TYPE OF TRAP	NUMBER OF TRAPS
GYPSY MOTH	150
MEDITERRANEAN FRUIT FLY	33
JAPANESE BEETLE	25
ORIENTAL FRUIT FLY	11
MELON FRUIT FLY	11

ORGANIC FARMING STATISTICS

TYPE OF FARM	NUMBER OF FARMS
VEGETABLES	3
WINE GRAPES	5

RECAPITULATION

	2000	2001
TIMBER	\$9,982,039	\$5,428,799
LIVESTOCK	\$6,731,165	\$4,912,377
FRUIT AND NUT CROPS	\$12,747,210	\$13,231,239
FIELD CROPS	\$2,820,947	\$3,146,589
MISCELLANEOUS	\$361,450	\$428,125
LIVESTOCK AND POULTRY PRODUCTS	\$30,915	\$21,329
GRAND TOTAL	\$32,673,726	\$27,168,458

STATISTICS

TOTAL LAND AREA	363,500 acres
WILLIAMSON ACT LAND	93,000 acres
EL DORADO NATIONAL FOREST	78,079 acres
BLM LAND	9,191 acres
TIMBER PRESERVE LAND	27,485 acres
PASTURE AND RANGELAND	167,000 acres
LAND IN FARMS	218,000 acres
FARMS IN COUNTY	376

TOTAL FOR THE PAST TEN YEARS

1992	\$24,533,341	1997	\$23,779,190
1993	\$25,424,265	1998	\$24,825,576
1994	\$24,886,801	1999	\$28,087,630
1995	\$24,833,902	2000	\$32,673,726
1996	\$29,209,735	2001	\$27,168,458



Amador County Agriculture Commissioner's Office

2000 CROP REPORT

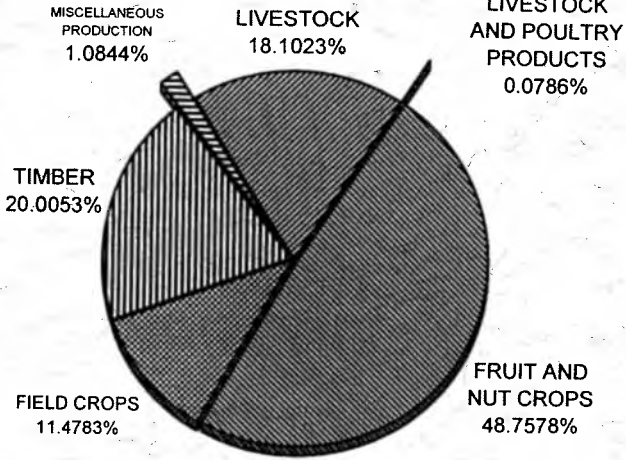

Ten Year Comparison

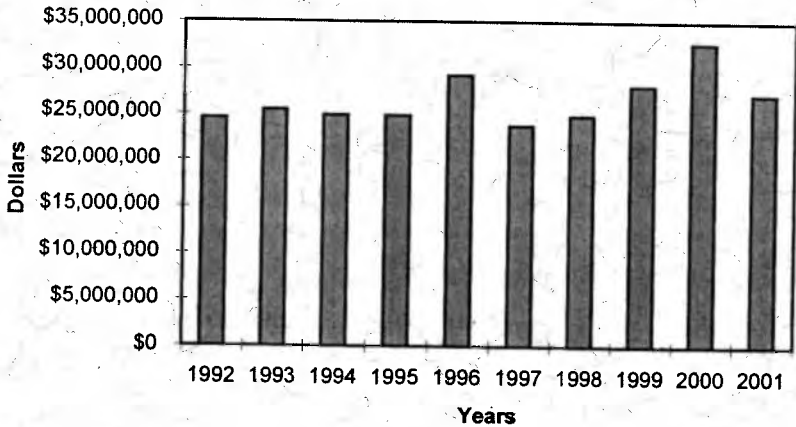

2002 Amador County



Agricultural Crop & Livestock Report

This year's crop report is dedicated in memory of retired Agricultural Commissioner David A. Thompson, Jr. who served Amador County from 1971 to 1991 and who passed away on November 8, 2002.

OFFICE OF

DEPARTMENT OF AGRICULTURE /WEIGHTS AND MEASURES

LOCATION: 12200-8 AIRPORT ROAD, MARTELL, CA .PHONE (209) 223-6487 .FAX (209) 223-3312
MAIL: 12200-8 AIRPORT ROAD, JACKSON, CA 95642-9527 .e-mail: agriculture@co.amador.ca.us



May 29, 2003

William J. Lyons, Jr., Secretary
California Department of Food and Agriculture and
The Honorable Board of Supervisors
County of Amador

In accordance with Section 2279 and 2272 of the California Food and Agricultural Code, I am pleased to present the 2002 Agricultural Crop and Livestock Report and Report of Sustainable Agriculture in Amador County .

The total gross valuation for all agricultural commodities produced in 2002 was \$30,405,436. This represents an increase of 12.06 percent from the 2001 gross production values.

Significant commodity group changes when compared to 2001 values were: Livestock increased 57.51 percent and Miscellaneous Production decreased by 26 percent.

The value of the 2002 Wine Grape Production decreased 2.77 percent and is Amador County's leading commodity.

These production values only partially reflect the overall measure of the economic impact agriculture has on the local economy. Processing, transporting, marketing and other farm-related services significantly multiply the value agriculture has to Amador County.

It must be emphasized that this report deals with gross value of production only and does not attempt to reflect net farm income.

I would like to thank all the individuals, producers, processors, government agencies and others whose cooperation and assistance contributed in preparing this report. My sincerest thanks and appreciation must also be extended to Barry Clark and Carolyn Scalabrino as well as all department staff for their efforts in compiling and finalizing this report.

Respectfully submitted,

Michael E. Boitano
Agricultural Commissioner/Sealer

AMADOR COUNTY

BOARD OF SUPERVISORS

LOUIS D. BOITANO, CHAIRMAN
RICH F. ESCAMILLA
RICHARD FORSTER
RICHARD P. VINSON
MARIO BIAGI

FOURTH DISTRICT
FIRST DISTRICT
SECOND DISTRICT
THIRD DISTRICT
FIFTH DISTRICT

DEPARTMENT OF AGRICULTURE

**AGRICULTURAL COMMISSIONER
SEALER OF WEIGHTS AND MEASURES**

MICHAEL E. BOITANO

AGRICULTURAL AND STANDARDS INSPECTORS

ROBERT L. FARNHAM
PATRICIA M. LESKY
BARRY P. CLARK

AGRICULTURAL TECHNICIAN

ALISHA DANIEL

ADMINISTRATIVE SECRETARY

CAROLYN SCALABRINO

LIVESTOCK AND POULTRY

	YEAR	NUMBER OF HEAD	WEIGHT (CWT)	PRICE/ UNIT	TOTAL VALUE
CATTLE & CALVES	2002	13000	84500	\$77	\$6,536,075
	2001	12000	78000	\$54	\$4,196,400
HOGS & PIGS	2002	200	480	\$46	\$22,146
	2001	200	480	\$45	\$21,600
SHEEP & LAMBS	2002	1100	1320	\$184	\$243,278
	2001	1100	1320	\$67	\$88,836
GOATS (ANGORA)	2002	300	300	\$48	\$14,400
	2001	300	300	\$48	\$14,400
MISC.*	2002				\$921,641
	2001				\$591,141
TOTALS	2002				\$7,737,540
	2001				\$4,912,377

* Includes milk goats, meat goats, rabbits, game birds, fish, worms, apiary

LIVESTOCK AND POULTRY PRODUCTS	YEAR	TOTAL VALUE
WOOL, MOHAIR	2002	\$27,053
AND APIARY PRODUCTS	2001	\$21,329

SUSTAINABLE AGRICULTURAL REPORT

BIOLOGICAL CONTROL PROGRAMS

PEST	AGENT/MECHANISM	PROGRAM
KLAMATH WEED	KLAMATH WEED BEETLE	COUNTY WIDE
ITALIAN THISTLE	SEEDHEAD WEEVIL	COUNTY WIDE
PUNCTURE VINE	STEM & SEED WEEVIL	COUNTY WIDE
ASH WHITE FLY	ENCARSIA WASP	COUNTY WIDE
YELLOW STARHISTLE	BANGASTERNUS ORIENTALIS	COUNTY WIDE
YELLOW STARHISTLE	EUSTENOPUS VILLOSUS	COUNTY WIDE
YELLOW STARHISTLE	LARINUS CURTUS WEEVIL	18 SITES
YELLOW STARHISTLE	YELLOW STARHISTLE GALL FLY	COUNTY WIDE
YELLOW STARHISTLE	YELLOW STARHISTLE SEEDHEAD FLY	COUNTY WIDE

PEST PREVENTION ACTIVITIES

PEST ERADICATION		
SKELETON WEED	CHEMICAL	53 SITES
DIFFUSE KNAPWEED	HAND PULLED	3 SITES
SPOTTED KNAPWEED	HAND PULLED	1 SITE
PEST EXCLUSION		
TYPE	SHIPMENTS INSPECTED	REJECTIONS
TRUCKS	45	0
GYPSY MOTH	0	0
OTHER	0	0
PEST MANAGEMENT		
TYPE	SHIPMENTS INSPECTED	REJECTIONS
GLASSY-WINGED SHARPSHOOTER	58	0
TYPE	NUMBER OF TRAPS	
GLASSY-WINGED SHARPSHOOTER	153	

PEST DETECTION

INSECT TRAPPING PROGRAM	
TYPE OF TRAP	NUMBER OF TRAPS
GYPSY MOTH	150
MEDITERRANEAN FRUIT FLY	33
JAPANESE BEETLE	25
ORIENTAL FRUIT FLY	11
MELON FRUIT FLY	11

ORGANIC FARMING STATISTICS

TYPE OF FARM	NUMBER OF FARMS
VEGETABLES	5
WINE GRAPES	4

FRUIT AND NUT CROPS

	YEAR	HARVESTED ACRES	NON-HARVESTED ACRES	PROD. / ACRE	TOTAL UNITS	PRICE / UNIT	TOTAL VALUE
WINE GRAPES *	2002	3241.2	400	3.5	11344.1	\$980	\$11,120,167
	2001	3640.63		3.5	12741.7	\$1,000	\$12,741,705
WALNUTS	2002	426.8		1	427.28	\$1,000	\$427,280
	2001	435.8		1.09	476	\$940	\$447,440
MISC **	2002	21.75					\$104,212
	2001	16.75					\$40,799
TOTALS	2002						\$11,651,659
	2001						\$13,229,944

* Weighted Average Determination

** Bushberries, Apples, Prunes, Olive Oil

MISCELLANEOUS PRODUCTION AND VALUE

	YEAR	TOTAL VALUE
FRESH VEGETABLES *	2002	\$122,616
	2001	\$187,500
CHRISTMAS TREES **	2002	\$6,250
	2001	\$65,625
NURSERY STOCK	2002	\$185,000
	2001	\$175,000
TOTALS	2002	\$313,866
	2001	\$428,125

* Includes Farmers Market

** Decrease due to drop in acreage

FIELD CROPS

	YEAR	HARVESTED ACRES	PROD. / ACRE	TOTAL UNITS	PRICE/ UNIT	TOTAL VALUE
HAY, ALFALFA	2002	546	5.5	3003	\$98	\$294,294
	2001	511	6.36	3249.96	\$100	\$324,996
HAY, GRAIN	2002	895	4	3580	\$88	\$315,040
	2001	784	6.5	5096	\$81	\$414,050
HAY, OTHER	2002	400	3	1200	\$65	\$78,000
	2001	400	3	1200	\$85	\$102,000
PASTURE IRRIGATED	2002	2950			\$128	\$377,600
	2001	1800			\$128	\$230,400
PASTURE & RANGE	2002	167000			\$16	\$2,588,500
	2001	167000			\$11	\$1,837,000
CORN	2002	286	5.65	1615.9	\$110	\$176,963
	2001	403	5.36	2160.08	\$83	\$179,287
MISC. CROPS*	2002	131				\$37,925
	2001	123				\$25,053
TOTALS	2002					\$3,868,322
	2001					\$3,112,786

* Sugar Beets, Safflower, Sudangrass, Oats

TIMBER AND RELATED PRODUCTS

YEAR	HARVESTED BOARD FEET	TOTAL VALUE
2002	28,310 MBF	\$6,668,845
2001	17,079 MBF	\$5,428,799

RECAPITULATION		
	2001	2002
TIMBER	\$5,428,799	\$6,668,845
LIVESTOCK	\$4,912,377	\$7,737,540
FRUIT AND NUT CROPS	\$13,229,944	\$11,651,659
FIELD CROPS	\$3,112,786	\$3,868,322
MISCELLANEOUS	\$428,125	\$313,866
LIVESTOCK AND POULTRY PRODUCTS	\$21,329	\$27,053
GRAND TOTAL	\$27,133,360	\$30,267,286

STATISTICS		
TOTAL LAND AREA	363500	acres
WILLIAMSON ACT LAND	93949	acres
EL DORADO NATIONAL FOREST	78079	acres
BLM LAND	9191	acres
TIMBER PRESERVE LAND	27485	acres
PASTURE AND RANGELAND	167000	acres
LAND IN FARMS	218000	acres
FARMS IN COUNTY	376	

TOTAL FOR THE PAST TEN YEARS			
1993	\$25,424,265	1998	\$24,825,576
1994	\$24,886,801	1999	\$28,087,630
1995	\$24,833,902	2000	\$32,673,726
1996	\$29,209,735	2001	\$27,133,360
1997	\$23,779,190	2002	\$30,267,286

2002 CROP REPORT

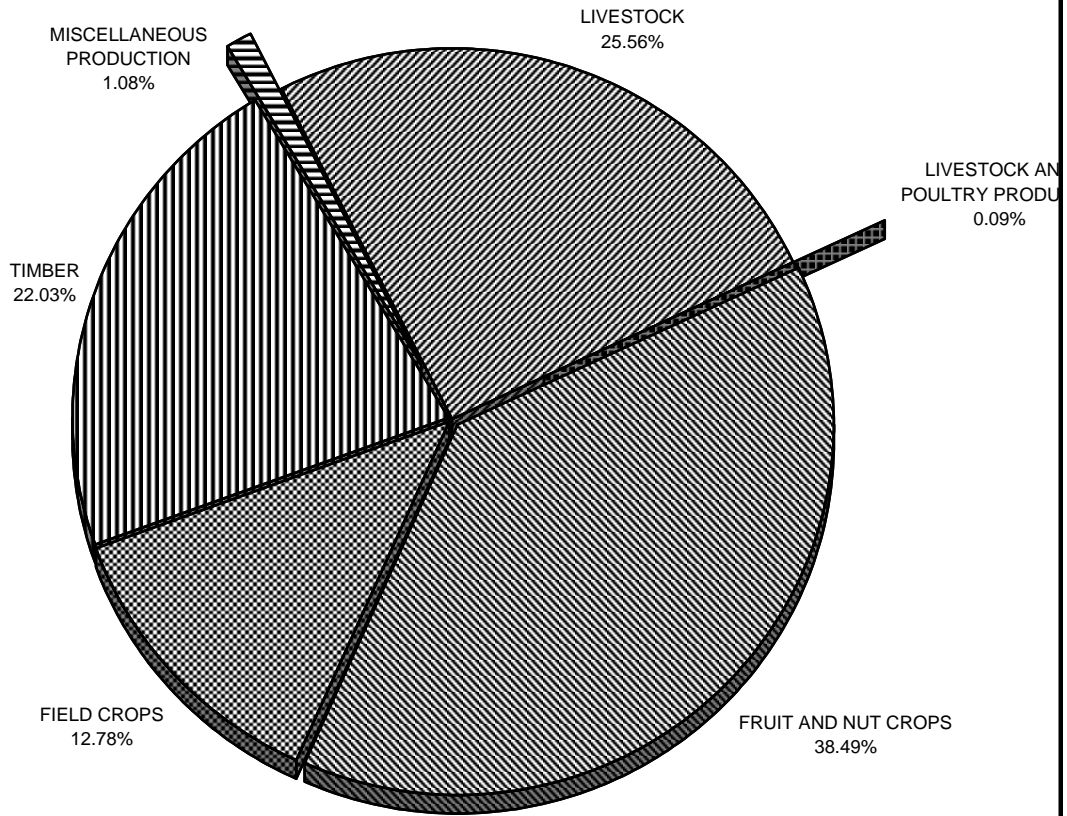

Ten Year Comparison

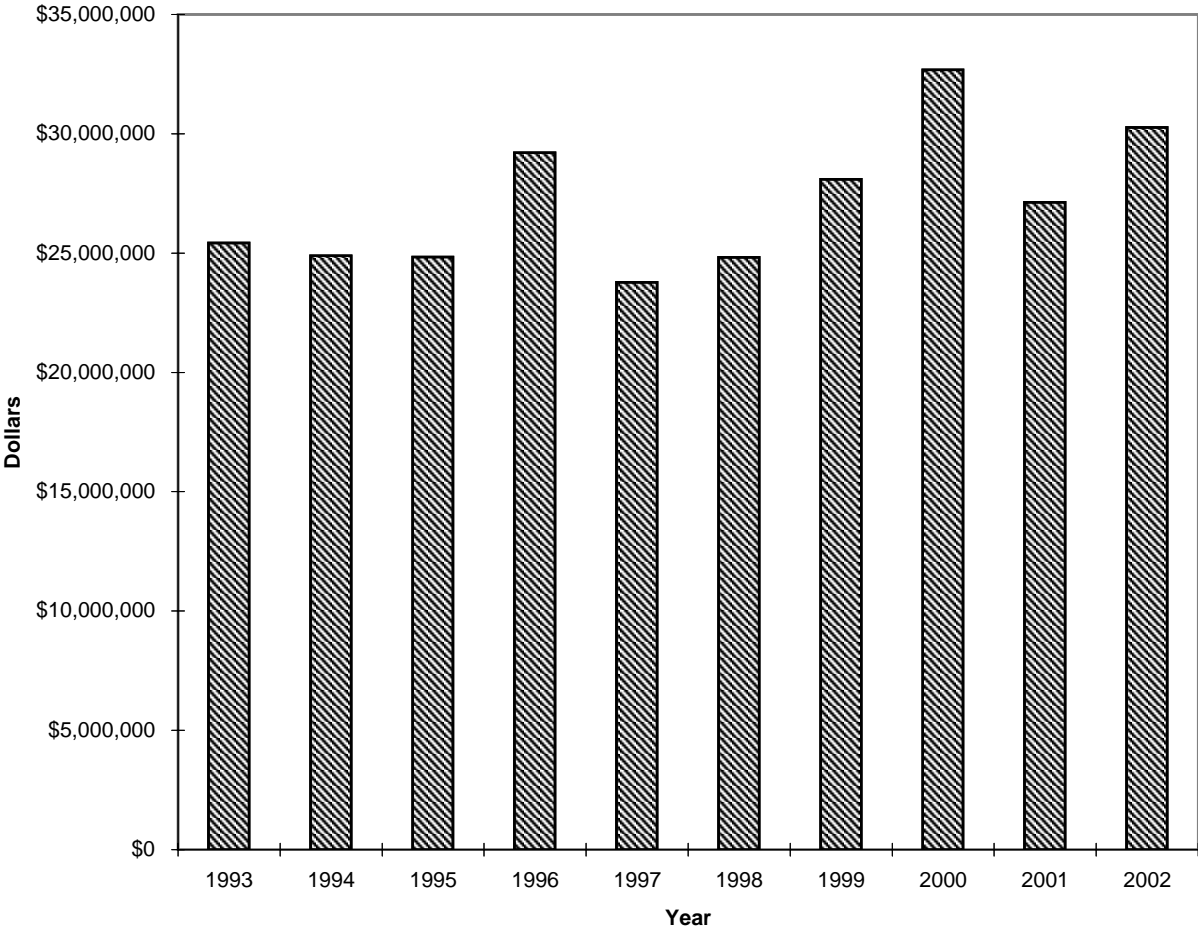

2003 *Amador County*

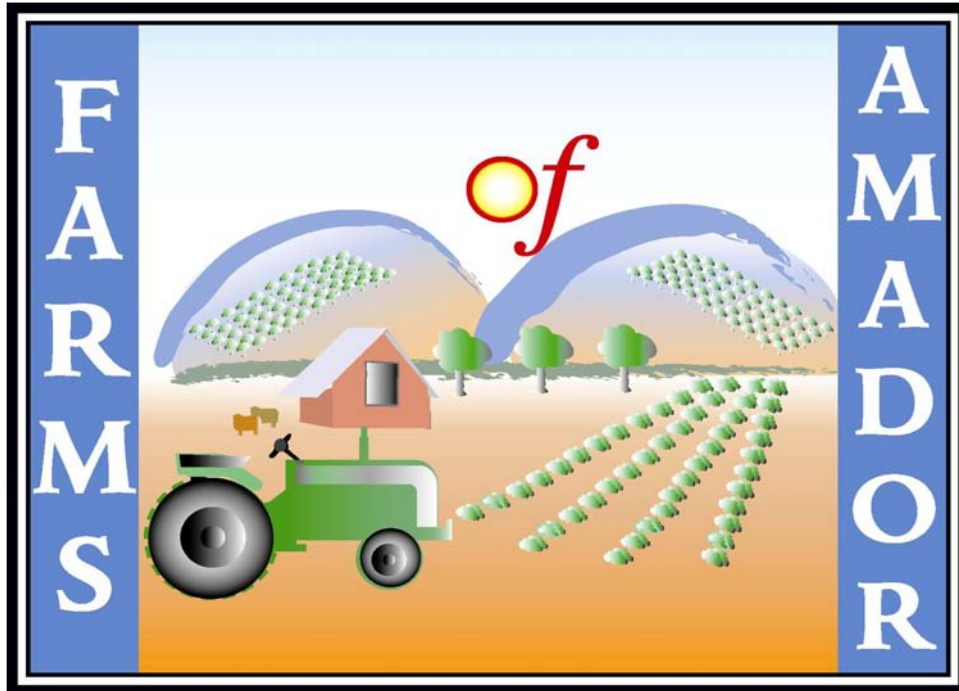

Agricultural Crop & Livestock Report

AMADOR COUNTY

BOARD OF SUPERVISORS

LOUIS D. BOITANO
RICH F. ESCAMILLA
RICHARD FORSTER
RICHARD P. VINSON
MARIO BIAGI, CHAIRMAN

FOURTH DISTRICT
FIRST DISTRICT
SECOND DISTRICT
THIRD DISTRICT
FIFTH DISTRICT

DEPARTMENT OF AGRICULTURE

**AGRICULTURAL COMMISSIONER
SEALER OF WEIGHTS AND MEASURES**

MICHAEL E. BOITANO

AGRICULTURAL AND STANDARDS INSPECTORS

ROBERT L. FARNHAM
PATRICIA M. LESKY
BARRY P. CLARK

AGRICULTURAL TECHNICIAN

ALISHA DANIEL

ADMINISTRATIVE SECRETARY

CAROLYN SCALABRINO

LIVESTOCK AND POULTRY

	YEAR	NUMBER OF HEAD	WEIGHT (CWT)	PRICE/ UNIT	TOTAL VALUE
CATTLE & CALVES	2003	11500	74750	\$73	\$5,432,456
	2002	13000	84500	\$77	\$6,536,075
HOGS & PIGS	2003	357	856.8	\$32	\$27,218
	2002	200	480	\$46	\$22,147
SHEEP & LAMBS	2003	3130	3756	\$88	\$330,528
	2002	1100	1320	\$184	\$243,276
GOATS (ANGORA)	2003	300	300	\$48	\$14,400
	2002	300	300	\$48	\$14,400
MISC.*	2003				\$400,141
	2002				\$921,641
TOTALS	2003				\$6,204,743
	2002				\$7,737,539

* Includes milk goats, meat goats, rabbits, game birds, fish, worms, apiary

LIVESTOCK AND POULTRY PRODUCTS	YEAR	TOTAL VALUE
WOOL, MOHAIR	2003	\$39,111
AND APIARY PRODUCTS	2002	\$27,053

SUSTAINABLE AGRICULTURAL REPORT

BIOLOGICAL CONTROL PROGRAMS

PEST	AGENT/MECHANISM	PROGRAM
KLAMATH WEED	KLAMATH WEED BEETLE	COUNTY WIDE
ITALIAN THISTLE	SEEDHEAD WEEVIL	COUNTY WIDE
PUNCTURE VINE	STEM & SEED WEEVIL	COUNTY WIDE
ASH WHITE FLY	ENCARSIA WASP	COUNTY WIDE
YELLOW STARHISTLE	BANGASTERNUS ORIENTALIS	COUNTY WIDE
YELLOW STARHISTLE	EUSTENOPUS VILLOSUS	COUNTY WIDE
YELLOW STARHISTLE	LARINUS CURTUS WEEVIL	18 SITES
YELLOW STARHISTLE	YELLOW STARHISTLE GALL FLY	COUNTY WIDE
YELLOW STARHISTLE	YELLOW STARHISTLE SEEDHEAD FLY	COUNTY WIDE

PEST PREVENTION ACTIVITIES

PEST ERADICATION		
SKELETON WEED	CHEMICAL	53 SITES
DIFFUSE KNAPWEED	HAND PULLED	3 SITES
SPOTTED KNAPWEED	HAND PULLED	1 SITE
PEST EXCLUSION		
TYPE	SHIPMENTS INSPECTED	REJECTIONS
TRUCKS	26	0
GYPSY MOTH	0	0
OTHER	27	0
PEST MANAGEMENT		
TYPE	SHIPMENTS INSPECTED	REJECTIONS
GLASSY-WINGED SHARPSHOOTER	79	0
TYPE	NUMBER OF TRAPS	
GLASSY-WINGED SHARPSHOOTER	147	

PEST DETECTION

INSECT TRAPPING PROGRAM	
TYPE OF TRAP	NUMBER OF TRAPS
GYPSY MOTH	150
MEDITERRANEAN FRUIT FLY	33
JAPANESE BEETLE	25
ORIENTAL FRUIT FLY	11
MELON FRUIT FLY	11

ORGANIC FARMING STATISTICS

TYPE OF FARM	NUMBER OF FARMS
VEGETABLES	5
WINE GRAPES	4

FRUIT AND NUT CROPS

	YEAR	HARVESTED ACRES	NON-HARVESTED ACRES	PROD. / ACRE	TOTAL UNITS	PRICE / UNIT	TOTAL VALUE
WINE GRAPES *	2003	3623.5	75.26	2.96	10725.5	\$982	\$10,528,219
	2002	3241		3.5	11343	\$980	\$11,116,140
WALNUTS	2003	469.8		0.46	215.625	\$880	\$189,750
	2002	426.8		1	427	\$1,000	\$427,000
MISC **	2003	12.75					\$27,700
	2002	22					\$104,212
TOTALS	2003						\$10,745,668
	2002						\$11,647,352

* Weighted Average Determination

** Caneberry, Apples, Prunes, Olive Oil

MISCELLANEOUS PRODUCTION AND VALUE

	YEAR	TOTAL VALUE
FRESH VEGETABLES *	2003	\$241,360
	2002	\$122,616
CHRISTMAS TREES	2003	\$3,125
	2002	\$6,250
NURSERY STOCK	2003	\$211,429
	2002	\$185,000
TOTALS	2003	\$455,914
	2002	\$313,866

* Includes Farmers Market

FIELD CROPS

	YEAR	HARVESTED ACRES	PROD. / ACRE	TOTAL UNITS	PRICE/ UNIT	TOTAL VALUE
HAY, ALFALFA	2003	518	6.4	3315.2	\$94	\$311,629
	2002	546	5.5	3003	\$98	\$294,294
HAY, GRAIN	2003	752	6.32	4752.64	\$65	\$309,611
	2002	895	4	3580	\$88	\$315,040
HAY, OTHER	2003	100	2.79	279	\$79	\$21,971
	2002	400	3	1200	\$65	\$78,000
PASTURE IRRIGATED	2003	2950			\$135	\$398,250
	2002	2950			\$128	\$377,600
PASTURE & RANGE	2003	167000			\$20	\$3,340,000
	2002	167000			\$16	\$2,672,000
CORN	2003	85	5.7	484.5	\$123	\$59,594
	2002	286	5.7	1630.2	\$110	\$179,322
MISC. CROPS*	2003	131				\$42,014
	2002	131				\$37,925
TOTALS	2003					\$4,483,068
	2002					\$3,954,181

* Sugar Beets, Safflower, Sudangrass, Oats

TIMBER AND RELATED PRODUCTS

YEAR	HARVESTED BOARD FEET	TOTAL VALUE
2003	28,310 MBF	\$6,668,845
2002	28,310 MBF	\$6,668,845

RECAPITULATION		
	2002	2003
TIMBER	\$6,668,845	\$6,668,845
LIVESTOCK	\$7,737,539	\$6,204,743
FRUIT AND NUT CROPS	\$11,647,352	\$10,745,668
FIELD CROPS	\$3,954,181	\$4,483,068
MISCELLANEOUS	\$313,866	\$455,914
LIVESTOCK AND POULTRY PRODUCTS	\$27,053	\$39,111
GRAND TOTAL	\$30,348,836	\$28,597,349

STATISTICS		
TOTAL LAND AREA	363500	acres
WILLIAMSON ACT LAND	93949	acres
EL DORADO NATIONAL FOREST	78079	acres
BLM LAND	9191	acres
TIMBER PRESERVE LAND	27485	acres
PASTURE AND RANGELAND	167000	acres
LAND IN FARMS	218000	acres
FARMS IN COUNTY	376	

TOTAL FOR THE PAST TEN YEARS			
1994	#REF!	1999	#REF!
1995	\$24,886,801	2000	\$28,087,630
1996	\$24,833,902	2001	\$32,673,726
1997	\$29,209,735	2002	\$30,348,836
1998	\$23,779,190	2003	\$28,597,349

2002 CROP REPORT

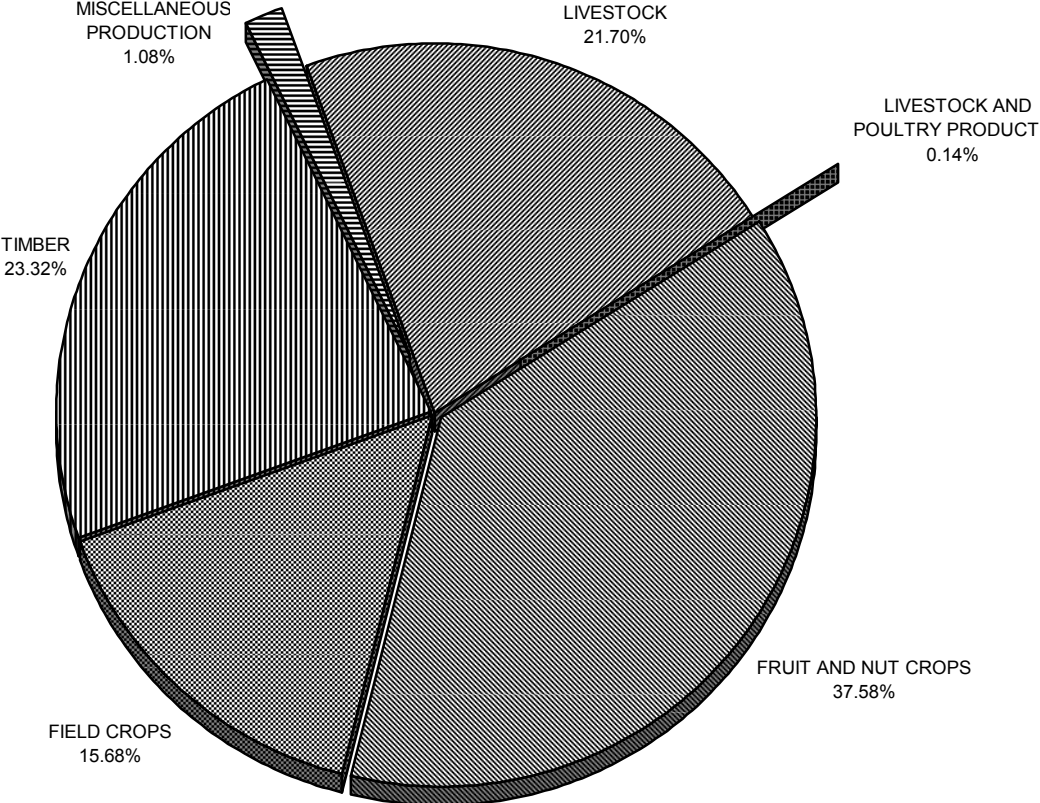

Ten Year Comparison

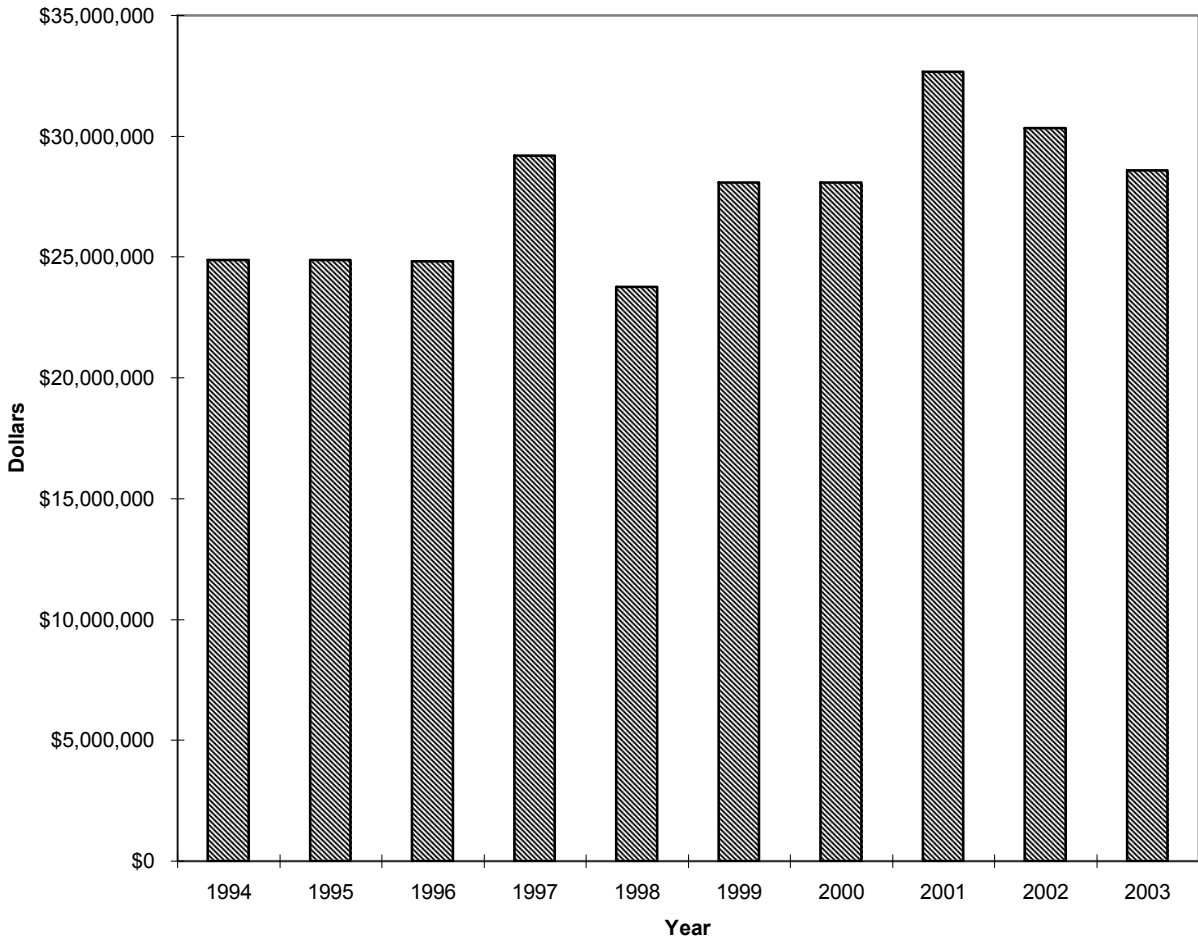

2004 Amador County



Agricultural Crop & Livestock Report

DEPARTMENT OF AGRICULTURE / WEIGHTS AND MEASURES

LOCATION: 12200-B AIRPORT ROAD, MARTELL, CA ■ PHONE (209) 223-6487 ■ FAX (209) 223-3312

MAIL: 12200-B AIRPORT ROAD, JACKSON, CA 95642-9527 ■ e-mail: agriculture@co.amador.ca.us



June 6, 2005

A. G. Kawamura Secretary
California Department of Food and Agriculture
and
The Honorable Board of Supervisors
County of Amador

In accordance with Section 2279 and 2272 of the California Food and Agricultural Code, I am pleased to present the 2004 Crop and Livestock Report of Agricultural Production and Report of Sustainable Agriculture in Amador County.

The total gross valuation for all agricultural commodities produced in 2004 was \$32,840,674. This represents an increase of 13.66% from the 2003 gross production values. The increase was due to higher prices for grapes and cattle. It should also be pointed out that there was a 68% drop in timber production in Amador County in 2004.

These production values only partially reflect the overall measure of the economic impact agriculture has on the local economy. Processing, transporting, marketing and other farm-related services significantly multiply the value agriculture has to Amador County.

It must be emphasized that this report deals with gross value of production only and does not attempt to reflect net farm income.

I would like to thank all the individuals, producers, processors, government agencies and others whose cooperation and assistance contributed in preparing this report. My sincerest thanks and appreciation must also be extended to Barry Clark, as well as all the department staff for their efforts in compiling and finalizing this report.

Respectfully submitted,

A handwritten signature in black ink, appearing to read "Michael E. Boitano", written in a cursive style.

Michael E. Boitano

Agricultural Commissioner/Sealer

AMADOR COUNTY

BOARD OF SUPERVISORS

RICHARD FORSTER, CHAIRMAN
RICH F. ESCAMILLA
RICHARD P. VINSON
LOUIS D. BOITANO
MARIO BIAGI

SECOND DISTRICT
FIRST DISTRICT
THIRD DISTRICT
FOURTH DISTRICT
FIFTH DISTRICT

DEPARTMENT OF AGRICULTURE

**AGRICULTURAL COMMISSIONER
SEALER OF WEIGHTS AND MEASURES**

MICHAEL E. BOITANO

**DEPUTY AGRICULTURAL COMMISSIONER
DEPUTY SEALER OF WEIGHTS AND MEASURES**

PATRICIA M. LESKY

AGRICULTURAL AND STANDARDS INSPECTORS

ROBERT L. FARNHAM
BARRY P. CLARK

AGRICULTURAL TECHNICIAN

RICHARD MELINE

ADMINISTRATIVE SECRETARY

CAROLYN SCALABRINO

FRUIT AND NUT CROPS

	YEAR	HARVESTED ACRES	PROD. / ACRE	TOTAL UNITS	PRICE / UNIT	TOTAL VALUE
WINE GRAPES *	2004	3741	3.54	13243	\$1,010	\$13,375,430
	2003	3623	2.96	10724	\$982	\$10,530,968
WALNUTS	2004	400	0.46	183.8	\$931	\$171,118
	2003	470	0.66	310	\$880	\$272,800
MISC **	2004	19.25				\$39,633
	2003	12.75				\$27,700
TOTALS	2004					\$13,586,180
	2003					\$10,831,468

* Weighted Average Determination

** Apples, Prunes, Olive Oil, Kiwis

FIELD CROPS

	YEAR	HARVESTED ACRES	PROD. / ACRE	TOTAL UNITS	PRICE/ UNIT	TOTAL VALUE
HAY, ALFALFA	2004	490	6.3	3087	\$104	\$321,048
	2003	518	6.4	3315.2	\$94	\$311,629
HAY, GRAIN	2004	872	6	5232	\$79	\$413,328
	2003	752	6.32	4752.64	\$65	\$308,880
HAY, OTHER	2004	200	3	600	\$71	\$42,600
	2003	203	2.79	566.37	\$79	\$44,743
PASTURE IRRIGATED	2004	1545			\$135	\$208,575
	2003	2950			\$135	\$398,250
**PASTURE & RANGE	2004	156801			\$20	\$3,136,020
	2003	167000			\$20	\$3,340,000
CORN	2004	95	5.8	551	\$88	\$48,488
	2003	85	5.7	484.5	\$123	\$59,594
MISC. CROPS*	2004	564				\$165,018
	2003	28				\$19,354
TOTALS	2004					\$4,335,077
	2003					\$4,482,449

* Sudan Grass, Oats

** Drop in acreage due to County Assessor's records

LIVESTOCK AND POULTRY

	YEAR	NUMBER OF HEAD	WEIGHT (CWT)	PRICE/ UNIT	TOTAL VALUE
** CATTLE & CALVES	2004	19000	123500	\$95	\$11,732,500
	2003	11500	74750	\$84	\$6,279,000
HOGS & PIGS	2004	300	720	\$63	\$45,432
	2003	357	856.8	\$32	\$27,418
SHEEP & LAMBS	2004	1500	1800	\$194	\$349,470
	2003	3130	3756	\$88	\$330,528
MEAT GOATS (Breeding)	2004	50	88	\$400	\$20,000
	2003	0	0	\$0	\$0
MEAT GOATS	2004	550	88	80	44000
	2003	400	88	45	18000
MISC.*	2004				\$434,675
	2003				\$400,141
TOTALS	2004				\$12,626,077
	2003				\$7,055,087

LIVESTOCK AND POULTRY PRODUCTS	YEAR	TOTAL VALUE
WOOL, MOHAIR	2004	\$35,335
AND APIARY PRODUCTS	2003	\$37,282

MISCELLANEOUS PRODUCTION AND VALUE

	YEAR	TOTAL VALUE
FRESH VEGETABLES *	2004	\$191,650
	2003	\$111,800
CHRISTMAS TREES	2004	\$9,375
	2003	\$3,125
NURSERY STOCK	2004	\$275,000
	2003	\$165,000
TOTALS	2004	\$476,025
	2003	\$279,925

* Includes Farmers Market

TIMBER AND RELATED PRODUCTS

YEAR	HARVESTED BOARD FEET	TOTAL VALUE
2004	6,962 MBF	\$1,781,980
2003	21,224 MBF	\$5,705,195

2004 CROP REPORT

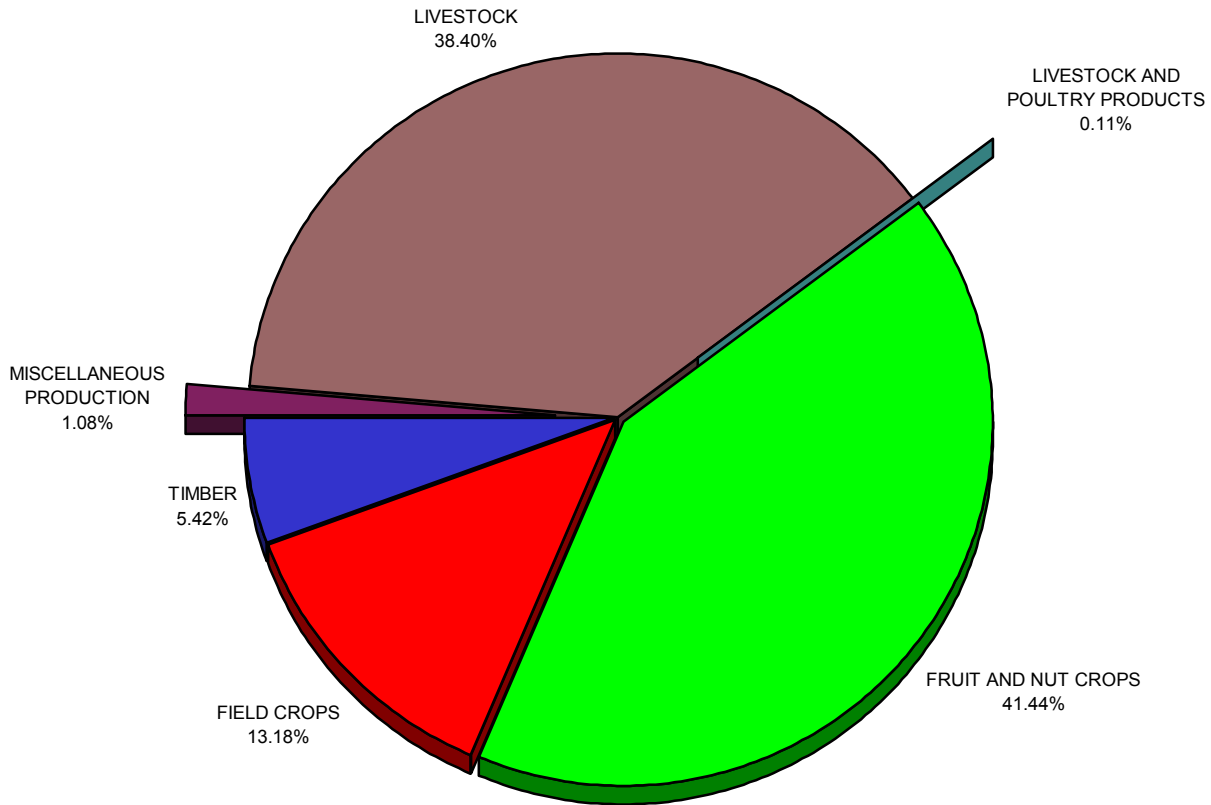

Ten Year Comparison

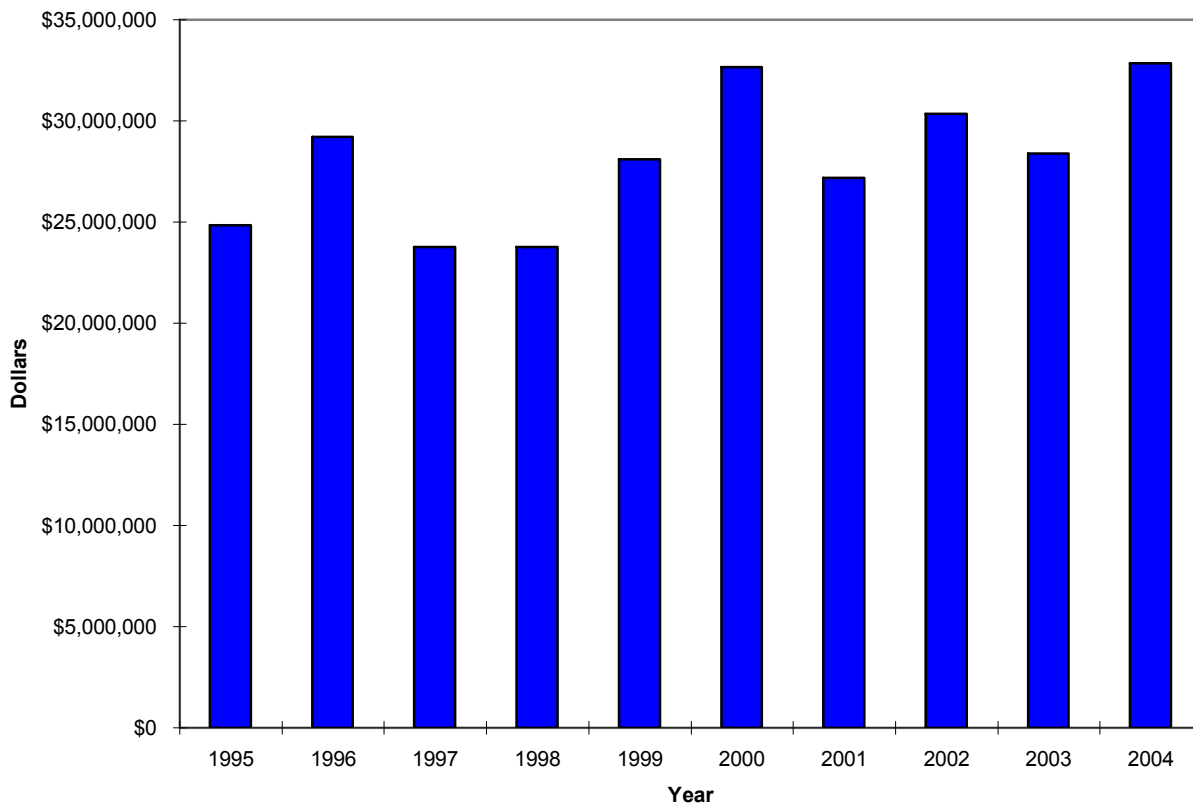

RECAPITULATION		
	2003	2004
TIMBER	\$5,705,195	\$1,781,980
LIVESTOCK	\$7,055,087	\$12,626,077
FRUIT AND NUT CROPS	\$10,831,468	\$13,586,180
FIELD CROPS	\$4,482,449	\$4,335,077
MISCELLANEOUS	\$279,925	\$476,025
LIVESTOCK AND POULTRY PRODUCTS	\$37,282	\$35,335
GRAND TOTAL	\$28,391,406	\$32,840,674

STATISTICS		
TOTAL LAND AREA	363,500	acres
WILLIAMSON ACT LAND	93,949	acres
EL DORADO NATIONAL FOREST	78,079	acres
BLM LAND	9,191	acres
TIMBER PRESERVE LAND	27,485	acres
PASTURE AND RANGELAND	156,801	acres
LAND IN FARMS	218,000	acres
FARMS IN COUNTY	376	

TOTALS FOR THE PAST TEN YEARS			
1995	\$24,833,902	2000	\$32,673,726
1996	\$29,209,735	2001	\$27,168,458
1997	\$23,779,190	2002	\$30,348,836
1998	\$24,825,576	2003	\$28,391,406
1999	\$28,087,630	2004	\$32,840,674

SUSTAINABLE AGRICULTURAL REPORT

BIOLOGICAL CONTROL PROGRAMS

PEST	AGENT/MECHANISM	PROGRAM
KLAMATH WEED	KLAMATH WEED BEETLE	COUNTY WIDE
ITALIAN THISTLE	SEEDHEAD WEEVIL	COUNTY WIDE
PUNCTURE VINE	STEM & SEED WEEVIL	COUNTY WIDE
ASH WHITE FLY	ENCARSIA WASP	COUNTY WIDE
YELLOW STARHISTLE	BANGASTERNUS ORIENTALIS	COUNTY WIDE
YELLOW STARHISTLE	EUSTENOPUS VILLOSUS	COUNTY WIDE
YELLOW STARHISTLE	LARINUS CURTUS WEEVIL	COUNTY WIDE
YELLOW STARHISTLE	YELLOW STARHISTLE GALL FLY	COUNTY WIDE
YELLOW STARHISTLE	YELLOW STARHISTLE SEEDHEAD FLY	COUNTY WIDE

PEST PREVENTION ACTIVITIES

PEST ERADICATION		
SKELETON WEED	CHEMICAL	45 SITES
DIFFUSE KNAPWEED	HAND PULLED	2 SITES
SPOTTED KNAPWEED	HAND PULLED	1 SITE
PEST EXCLUSION		
TYPE	SHIPMENTS INSPECTED	REJECTIONS
TRUCKS	28	0
GYPSY MOTH	0	0
OTHER	3	0
PEST MANAGEMENT		
TYPE	SHIPMENTS INSPECTED	REJECTIONS
GLASSY-WINGED SHARPSHOOTER	79	0
TYPE	NUMBER OF TRAPS	
GLASSY-WINGED SHARPSHOOTER	147	

PEST DETECTION

INSECT TRAPPING PROGRAM	
TYPE OF TRAP	NUMBER OF TRAPS
GYPSY MOTH	150
MEDITERRANEAN FRUIT FLY	33
JAPANESE BEETLE	25
ORIENTAL FRUIT FLY	11
MELON FRUIT FLY	11

ORGANIC FARMING STATISTICS

TYPE OF FARM	NUMBER OF FARMS
VEGETABLES	5
WINE GRAPES	4